

TOP 40 AIRPLAY Monitor

• We Listen To Radio •

March 5, 1999 \$4.95 Volume 7 • No. 10

TOP 40 HIGHLIGHTS

MAINSTREAM TOP 40

#1

BRITNEY SPEARS

...Baby One More Time (JIVE)

★ ★ AIRPOWER ★ ★

SAVAGE GARDEN • The Animal Song (HOLLYWOOD/COLUMBIA)

SIXPENCE NONE THE RICHER • Kiss Me (SQUINT/COLUMBIA)

TLC • No Scrubs (LAFACE/ARISTA)

★ MOST NEW STATIONS ★

98 DEGREES • The Hardest Thing (MOTOWN/UNIVERSAL)

RHYTHMIC TOP 40

#1

TLC

No Scrubs (LAFACE/ARISTA)

★ ★ AIRPOWER ★ ★

CHER • Believe (WARNER BROS.)

★ MOST NEW STATIONS ★

MYA • My First Night With You (UNIVERSITY/INTERSCOPE)

CROSSOVER

#1

TLC

No Scrubs (LAFACE/ARISTA)

★ ★ AIRPOWER ★ ★

BUSTA RHYMES FEATURING JANET • What's It Gonna Be (FLIPMODE/ELEKTRA/EEG)

BLACKSTREET WITH JANET • Girlfriend/Boyfriend (LIL' MAN/INTERSCOPE)

★ MOST NEW STATIONS ★

MYA • My First Night With You (UNIVERSITY/INTERSCOPE)

ADULT TOP 40

#1

SARAH MCLACHLAN

Angel (WARNER SUNSET/REPRISE)

★ ★ AIRPOWER ★ ★

BETTER THAN EZRA • At The Stars (ELEKTRA/EEG)

★ MOST NEW STATIONS ★

SHERYL CROW • Anything But Down (A&M/INTERSCOPE)

ADULT CONTEMPORARY

#1

SARAH MCLACHLAN

Angel (WARNER SUNSET/REPRISE)

★ ★ AIRPOWER ★ ★

CHER • Believe (WARNER BROS.)

BACKSTREET BOYS • All I Have To Give (JIVE)

★ MOST NEW STATIONS ★

CHER • Believe (WARNER BROS.)

With Eminem, Tyrese, Some R&B, Crossover PDs Feelin' MTV Again

by Dana Hall and Jeff Silberman

Are R&B and crossover stations feelin' MTV?

Historically, MTV has had an on-again, off-again relationship with R&B and hip-hop programming. And in recent years, its move into non-video programming had taken it even further off some PDs' radar screens. But now MTV is playing more music videos, R&B and street rap are getting more air time beyond R&B-oriented block programming, and some PDs say the channel's influence on their programming has grown.

Two records in particular highlight the channel's R&B and crossover influence—"Sweet Lady" by "MTV Jamz" host Tyrese and Eminem's fast-

breaking "My Name Is." MTV starting airing "My Name Is" in early January. Not only had radio not been serviced with the record, but, according to an MTV spokesperson, the song had yet to be pressed by the label. The record is currently getting airplay at R&B, crossover, rhythmic top 40, and modern rock stations around the country.

Phil Michaels Trueba, PD of rhythmic top 40 WPYO (the Party) Orlando, Fla., says, "The Eminem record is the best example right now of the impact MTV has. As soon as I saw the video, I called Interscope to get the record."

But even before the Eminem single, programmers have noticed a significant increase in listener requests for titles being played by MTV.

Continued on page 6

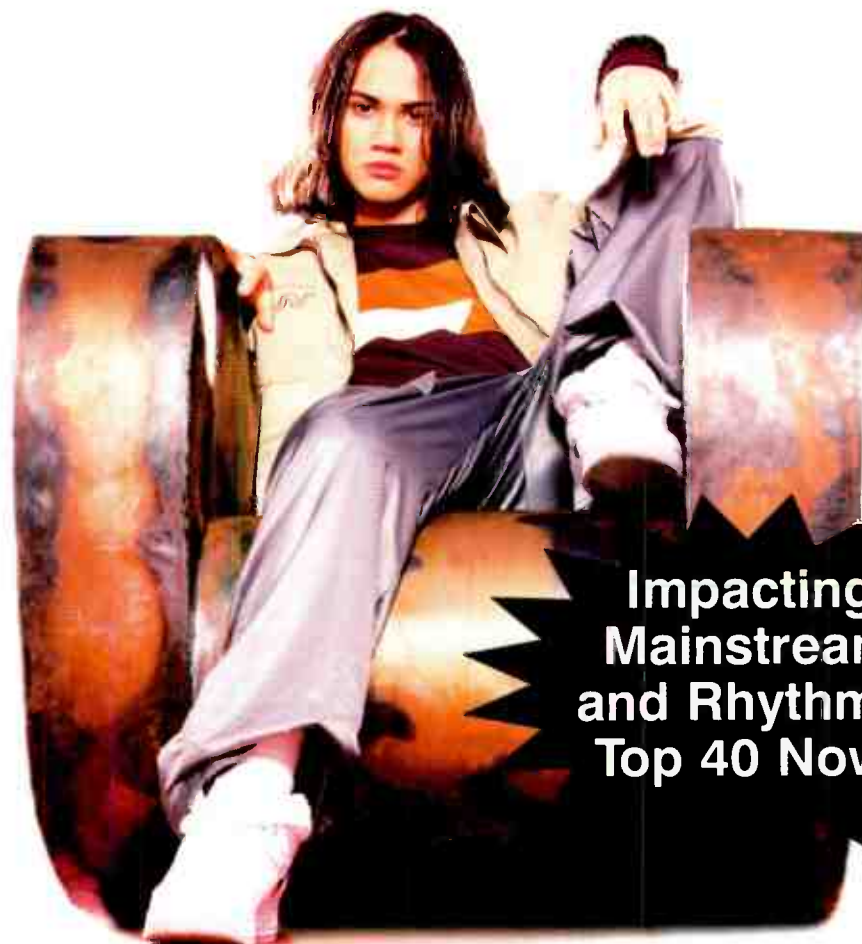

Impacting
Mainstream
and Rhythmic
Top 40 Now!

billycrawford
urgently in love
featuring nona hendryx

Only 16 years old, and *billycrawford* is already exploding all over the world!

- Cited by Spin Magazine as an artist to watch in 1999.
- He performed "Urgently In Love" on the UK's National Lottery (TV) Show with an audience of 6 million people.
- "Urgently In Love" climbed to heavy rotation on MTV Europe.
- Voted best newcomer '98 by readers of Pop Magazine.
- Billy appeared on the Smash Hits (teen mag) artist tour in the UK in December.
- All the top international teen publications have featured Billy Crawford – Bravo (Germany), Smash Hits (UK), Dolly & Girlfriend (Australia) and many others.
- Billy's first single, "Urgently In Love," all over radio and TV in the UK, Germany, France, Japan, Scandinavia, Australia, Belgium and The Netherlands.

Single in stores March 29th. Album in stores June 15th.



© 1998 V2 RECORDS, INC. www.peeps.com • www.billycrawford.com • www.billycrawfordfanclub.com

QUESTION:

WRVW/NASHVILLE B96/CHICAGO WAKS/TAMPA WDOK/CLEVELAND

**WHAT IS THE ONLY SONG THESE 4
VERY DIFFERENT RADIO STATIONS HAVE IN COMMON?**

ANSWER:

JOEY MCINTYRE "STAY THE SAME"

joeymcintyre

stay the same

THE FIRST SINGLE

FROM THE FORTHCOMING ALBUM

STAY THE SAME.

**CONSISTENT SALES, REQUESTS, ROTATION INCREASES
AND CALLOUT COAST TO COAST!**

NEW YORK

WKTU+ Z100 + WBLI= #9 SINGLE SALES AND INCREASED ROTATION

CLEVELAND

WZJM #15 MOST PLAYED + WDOK (ADULT)#11 MOST PLAYED= #20 SINGLE SALES

TAMPA

WAKS (ADULT) #3 ROTATION + WFLZ 20 SPINS=#11 SINGLE SALES AND INCREASED ROTATION

CHICAGO

B96 ROTATION INCREASED TO 5 PLAYS PER DAY, ALL DAYPARTS!= #18 SINGLE SALES

SAN FRANCISCO

KZQZ ROTATION INCREASED TO 5 PLAYS PER DAY, ALL DAYPARTS!= #7 SINGLE SALES

CONSISTENT ROTATION INCREASES, CALL-OUT SUCCESS, REQUESTS AND SALES!

WABB	#11 MOST PLAYED	#20 SALES	KSLZ	#20 MOST PLAYED	#15 SALES
KDND	#16 MOST PLAYED	#9 SALES	KQMQ	#5 MOST PLAYED	#11 SALES
WRVW	#11 MOST PLAYED	#12 SALES	WIXX	#7 MOST PLAYED	#6 SALES
KZZU	#14 MOST PLAYED	#13 SALES	WPXY	#16 MOST PLAYED	#7 SALES
WXSS	#17 MOST PLAYED	#5 SALES	WFLY	#9 MOST PLAYED	#7 SALES

24 Monitor Top 40 Mainstream
The #15 selling single in America

Performing on Live With Regis and Kathie Lee 3/16

Produced and Arranged by Joe Carrier, Walter Afanasieff and Dan Shea.

Management by Jaffe | www.joeymcintyre.com www.c2records.com

*"The single is on fire and the album
will explode out of the box!"*

-Vinnie Birbiglia, Singles Buyer/Transworld



"C2 Records" is a trademark of Sony Music Entertainment Inc./© 1999 Sony Music Entertainment Inc.

Top 40 Flat In February Format Tally

RANK		The M Street  FORMAT MONITOR	STATION COUNT			NET GAIN OR LOSS THIS MONTH
THIS MONTH	LAST MONTH		FEB. '99	JAN. '99	FEB. '98	
1	1	Country	2,348	2,354	2,438	-6
2	2	News/Talk	1,135	1,124	1,113	11
3	3	Adult Contemporary	841	843	879	-2
4	4	Oldies	789	791	770	-2
5	5	Religion (Music)	731	728	707	3
6	6	Adult Standards	559	565	556	-6
7	7	Spanish	503	500	480	3
8	8	Classic Rock/Hits	490	487	428	3
9	9	Soft AC/Easy Listening	418	419	404	-1
10	10	Top-40/Mainstream/Rhythm	384	384	359	0
11	11	Religion (Talk)	356	354	353	2
12	12	Top-40/Adult	280	285	263	-5
13	13	Mainstream Rock	270	270	264	0
14	14	Sports	251	252	245	-1
15	15	R&B Adult/Oldies	204	198	187	6
16	17	Miscellaneous	166	161	146	5
17	16	R&B	163	165	165	-2
18	18	Modern Rock	140	138	136	2
19	19	Triple-A	94	95	95	-1
20	20	Jazz	85	85	88	0
21	21	Modern AC	77	77	75	0
22	22	Classical	38	38	44	0
Total commercial operating stations			10,322	10,313	10,195	
Stations off the air			105	105	115	

M Street Corp. is a Nashville-based provider of radio station information to the radio and music industries. Call 615-251-1525 for more information.

G105's Web Site Makes Nation's Top 10

WDCG (G105) Raleigh, N.C., was the lone top 40 station to be honored for having one of the nation's top 10 radio station World Wide Web sites. In an 85-market study conducted by Media Audit, G105's g105.citysearch.com site ranked third, behind N/T KFMB-AM San Diego and album rock WFBQ Indianapolis. It received 1.5 million page viewers or about 18 million hits in December of '98, reaching 3.2% of adults surveyed in the market. Rounding out the top 10 are modern WNNX (99X) Atlanta; album rockers KQRS Minneapolis, WEGR Memphis, WDVE Pittsburgh, KQRC Kansas City, and KATT Oklahoma City; and N/T Salt Lake City.

MANAGEMENT: NEW DAY FOR DAWN

At Jacor's newly acquired adult top 40 KEZY Anaheim, Calif., GSM Dawn McKahan is upped to station manager.

AC WEZN (Star 99.9) Bridgeport, Conn., GSM John Ryan is promoted to GM. Twenty-year veteran Jim Morley exits.

PROGRAMMING: RICE A'ROAMIN

WWHT (Hot 107.9) Syracuse, N.Y., PD J.J. Rice moves to Cox top 40 sister WBLI Long Island, N.Y., as PD, replacing John Thomas.

AC WIOG Saginaw, Mich., PD Mike MacDonald joins Cumulus Broadcasting/Toledo as operations manager for hot AC WWWW (Star 105.5), country WKKO, classic rock WXKR, R&B adult WIMX, and oldies WRQN. MacDonald will also handle mornings on WWWW.

Oldies KMGR Salt Lake City has been purchased by Deer Valley Radio, which is owned by many of the same principals as Marathon Media, and is now crossover KUUU (U92, Utah's Beat). Randy Rogers from Crosstown KISN is GM. Michael Knight, last with top 40 KBTE Corpus Christi, Texas, is PD and needs record service. Call 801-364-2091. The station will be comparable musically to WJMN Boston and KQKS Denver.

Rock KGGG Des Moines, Iowa, PD/middays Phil Wilson is now OM for Journal Broadcasting's cluster in Omaha, Neb., including modern AC KSRZ, rock KEZO, and classic hits KKCD. He'll also assume PD duties for KKCD. He suc-

ceeds OM Doug Sorenson, who died last summer.

AC KIMN Denver reimagines itself as Mix 100.3, Denver's Bright Mix.

WWLD (Wild 106) Tallahassee, Fla., drops top 40 for "groovin' oldies of the '60s, '70s, and '80s." Sister WHBX PD Hurricane Dave is overseeing the station, as PD Steve King and APD Buzz Craven exit.

WAKS (Kiss FM) Tampa, Fla., research director/nights John Stewart is now PD at Jacor's rhythmic top 40 outlet WBTT (the Beat) Dayton, Ohio.

Longtime small-market top 40 WDEK DeKalb, Ill., becomes the third leg of the top 40 WKIE/WKIF simulcast. Since the latter are on 92.7 and WDEK is on 92.5, the new moniker for the stations is 92 Kiss FM.

PEOPLE: CRAIG ADDS BALTIMORE WTIC-FM

Hartford, Conn., morning host Gary Craig adds top 40 sister WXYV (B102.7) Baltimore to his list of syndicated markets this week. Craig, who'll remain based in Hartford, replaces Albie Dee, who replaces Greg Valentine in afternoons. Josh Spiegel stays for news. Entertainment reporter Rachel Muni exits and can be reached at 410-902-7641.

At adult top 40 WPLJ New York, former WYXR (Star 104.5) Philadelphia MD Kim Ashley is now official in middays. Ashley, who handled that shift in the early '80s at WPLJ, had been filling in on the still-vacant afternoon slot. And MTV Radio's Phil Micari joins in the newly created production director position.

WJMN (Jam'n 94.5) Boston flips Diana "Lady K" Steele to middays and Ralphie Marino to afternoons. Longtime WXKS-FM (Kiss 108) Boston voice specialist Jimmy Delonte reappears at classic hits rival WEGQ (Eagle 103.7). Kiss 108's voice is now Brian Whitman.

KMSX (Mix 95.7) San Diego night jock Karen Kay moves to Jacor top 40 sister KHTS (Channel 933) as morning co-host.

WJJS (Jammin' WJJS) Roanoke, Va., MD/afternoons Melissa Morgan is now co-hosting mornings with PD David Lee Michaels. Rich Minor segues from middays to afternoons.



The SPIN BY STEVE GRAYBOW

212-536-5361 • sgraybow@airplaymonitor.com

'Nothing Really Matters' Shows Grammys Matter

MADONNA'S show-opening Grammy performance of "Nothing Really Matters" (Maverick/Warner Bros.) gives the title a healthy boost on the mainstream top 40 chart. "Nothing" enters with a 32% increase in spins, up 308 detections over last week, with a 25% increase in audience.

Likewise, Grammy-winner Sheryl Crow gets a boost from her appearance on national TV. Crow performed "There Goes The Neighborhood," the between-the-singles track that went only to modern adult and triple-A radio, rather than her current single "Anything But Down" (A&M/Interscope), but the latter still shows a 50% increase in both spins and audience at adult top 40 and modern adult.

To further the comparisons between Monitor's detection and audience charts found in last issue's Spin, Shaggy's "Luv Me, Luv Me" (Flyte Tyme/MCA), which loses 35 spins on this week's mainstream top 40 chart, shows a healthy increase in mainstream audience. The title increases more than 11% in audience, despite being played on two fewer stations than last week.

The rapper who's sharing Janet with Shaggy (and BLACKstreet) this week, Busta Rhymes, has his highest-ever debut at rhythmic with "What's It Gonna Be" (Flipmode/Elektra/EEG) . . . "Changes" (Amaru/Death Row/Interscope) marks 2Pac's highest-charting title at rhythmic top 40 since "California Love," which debuted in January 1996 and peaked at No. 5 in February of that year.

LABEL MONITOR: Former N2K senior VP of promotion Don Coddington surfaces at Interscope as New York-based VP of pop promotion . . . Capitol senior director of national field promotion Frank Palombi exits. Call him at 972-594-8216 . . . Virgin Texas regional Fred Meyers exits. Reach him at 512-418-8280 or survivorfm@aol.com. Former A&M Houston rep John Nicholson joins Virgin for Texas-based regional duties.

National Music Marketing ups VP Jeff Deane to junior partner and senior VP.

PANEL CHANGES: Effective this week, KXME Honolulu moves from the mainstream panel to rhythmic top 40. WDRV Pittsburgh is off the modern adult panel but still reports to adult top 40.



CAPITAL & CAPITOL BY FRANK SAXE

212-536-5268 • fsaxe@airplaymonitor.com

Arbitron To Reissue Miami Book

Arbitron is reissuing the Miami book after determining listening for jazz WLVE Miami was incorrectly attributed to simulcast partner WWLV West Palm Beach, Fla. As a result, WLVE climbed 3.4-3.7, moving it from No. 9 to No. 7 12-plus. Arbitron says estimates for other stations were not affected by the error.

Meanwhile, Arbitron is slowly releasing elements of its PD Advantage software. Starting this spring, it'll begin releasing diary comments via CD-ROM. The results of the fall '98 book will be free of charge in May, although data from subsequent books will be sold. Future applications include reports allowing a PD to see 10-year age spreads for P1 listeners and to find out the number of times a listener comes to a station and how long he or she spends there.

FCC UNPLUGS PIRATES

What do Vibes 89.1 and Free Living Radio have in common? They're both recently closed pirate radio stations. The FCC called in the U.S. Marshall's office on stations in New York; Oakland Park, Fla.; Howell, Mich.; and Milwaukee.

As for the low-power stations the FCC is legitimately championing, the specter of micro-radio continues to antagonize existing broadcasters, including small-market owners. "This commitment to low power carries the power to destroy the ability to serve our communities," Diana Coon, GM of top 40 WYHT Mansfield, Ohio, wrote to the FCC. Coon says

that as a woman who fought her way into radio management, she is insulted by its proposal to bring more women and minorities into broadcasting.

NAB BACKS BETTING ADS

The National Assn. of Broadcasters has asked the U.S. Supreme Court to overturn a Fifth Circuit Court decision barring casino ads from Louisiana and Texas radio stations. NAB argues the ads are protected by the First Amendment. The case should be heard this spring.

The FCC has accepted a deal inked between Jacor and the Rainbow/PUSH Coalition in which Jacor promises to do more to recruit minorities. The coalition had filed a complaint stemming from alleged discrimination at AC KKBH and top 40 KKLQ San Diego.

MEL'S CBS EYES A PEACOCK

CBS/Infinity CEO Mel Karmazin says that if federal TV-network ownership laws are changed, he'd like to buy NBC. The Peacock's parent, General Electric, says it has no plans to sell. The FCC is reviewing ownership rules, but few expect it will loosen them to that extent.

The Sinclair sell-off continues, with the sale of a Tyler, Texas, TV station and two LMAs in the market. CEO David Smith says the company needs to focus on its core assets in order to afford long-term growth. It's possible that several of its 51 radio stations may be sold as well, although none has been identified.

KHTN (Hot 105) Modesto, Calif., APD/MD Picazzo segues to the MD/middays slot at KISV (Kiss 94.1) Bakersfield, Calif., replacing the departed Bobby Sato . . . WNCI Columbus, Ohio, P/T Drew Hanson cops the nights vacancy.

Jerry St. John from N/T KTSM-AM El Paso, Texas, is the new morning host at AC KVLV McAllen, Texas. He replaces Dave Collins, who is now in mornings at AC WAJI Fort Wayne, Ind.

Former WMVX Cleveland P/T Laura Ford is

now MD/middays for KLYV Dubuque, Iowa. Former KLYV staffer Kevin Walker is the new music coordinator/night host at WHTS Davenport, Iowa, replacing Brian Scott.

Mixer Leslie Perez leaves R&B oldies KHZZ (Z104.3) Sacramento, Calif., for KSFM (Jammin' 102.5) . . . Bethany Dylan joins AC WSNY Columbus, Ohio, for overnights from rival WUFM . . . AC WRSR Flint, Mich., afternooner Jeff Wade adds APD duties. Jim Johnson joins WRSR for mornings, as Hall Maas exits.

PROMOGANDA

AN OVERVIEW OF RADIO PROMOTIONS • BY JEFF SILBERMAN

323-525-2303 • jsilberman@airplaymonitor.com

'Star Wars' And Stars Dominate Promo Sky

Show biz continues to sizzle in radio promotion, as the next "Star Wars" movie and the Oscars replace the Grammys atop the Topical Barometer chart. The May opening of "Episode One: The Phantom Menace" has already reached critical mass. The trick for promo directors is to make it work best for their respective stations. Expect some coming attractions in the near future.

Meanwhile, like NyQuil to a nagging cold, "winter fever" trips continue to relieve cold-weather stations such as top 40 WPMY Rochester, N.Y. It is giving away a weeklong vacation to Walt Disney World in Orlando, Fla., including hotel, passes to all Disney resorts, and boarding passes on the Disney Cruise lines. Listeners qualify by winning the "A Bug's Life" home video from Disney before it hits the stores, notes an animated **Tristano Korlou**.

One topic bubbling under the chart: Art museums and cultural events are attracting a client-friendly demo. "Keeping our listeners in touch with what's going on culturally in Philadelphia is very important," says modern rock WPLY (Y100) Philadelphia's **Kelly Gross**. "We keep up to speed on everything from concerts to exhibitions." At the more traditional end, pro wrestling is of high interest to listeners of country WYNY (Y107) New York and WPOC Baltimore, among others.

TOPICAL BAROMETER

TW	LW	TOPIC
1	2	"Star Wars" hype
2	5	The Oscars
3	—	Amusement parks
4	9	St. Patrick's Day
5	3	Baseball spring training
6	6†	"Winter fever" tropical trips
7	—	Internet
8†	—	Spring break
8†	—	Physical fitness
10	4	Year 2000 events

HOTTEST NEW MOVIES:

"Message In A Bottle," "Cruel Intentions," "8mm,"

"Star Wars," "Payback," "The Other Sister"

HOTTEST NEW TV:

"Providence,"

"Alice In Wonderland," "Ally McBeal," "The PJs"

"Dilbert," "Friends"

PROMO OF THE WEEK:

NONTRADITIONAL REVENUE EVENTS

For the Promoganda posse, it's hard to overstate the importance of generating nontraditional revenue (NTR) these days. A little less than half of the respondents say they're one of several players at the station who oversee the creation of NTR events; the remainder have assumed primary responsibility for that department, to the point where it is as important as anything else they're doing promotionally.

"Sales has no time to concentrate on NTR sources," says WYNY's **Jason Steinberg**. "To succeed, this must start with a benefit to the station and also have a positive angle for clients. Building a promotion from scratch isn't necessary. Promotions should plug clients into already-existing features of the station." Here are some NTR winners that could pass for regular promotions if you didn't scrutinize the signage too closely:

• **Special events.** Country WBEE Rochester, N.Y., threw its debut **Kids Fest** at the tail end

of the winter break. More than 4,000 kids took in the 25 vendors, crime dog McGruff, a marine HUM-V and full-sized fire truck, child-ID photo kits, live entertainment, karaoke sing-alongs, safety demonstrations, Internet safety sponsors, a petting zoo, supermarket snack centers, environmentally safe products, and more. It's anything but child's play to **Stephanie Hogerman**.

Triple-A KFOG San Francisco is renting out Paramount's Great America for its **Spring Wiggling**, a "private party" for 15,000 listeners before the park opens to the public. **Jude Heller** has enlisted major sponsor involvement from 40 participating clients.

More's the merrier at top 40 WKSE Buffalo, N.Y., as **Stephanie Ringer** gets the station involved with events such as Buffalo's Best Red Sauce contest, pet fair, Italian Festival, and Soccer Shootout. "We have a sales person to specifically sell and coordinate each event," she says.

Bridal shows are usually a sure thing for stations with a female target demo. "We do one once a year," says WPMY's Korlou. "It's a huge success, especially in the first quarter of the year, when things are slower than normal."

• **World Wide Web sites.** Web site banners and such have primarily been treated as a value-added stroke for clients. At R&B KPWR Los Angeles, "the Power 106 Web site is an excellent resource for promotions that I would not approve for on-air," states **Dianna Obermeyer**. "It is also used as a revenue source and a vehicle to increase promotional value on a buy."

That could soon change, as a well-maintained site has the potential to take on a revenue life of its own. "We hired an interactive manager and devote quite a bit of resources to Q101.com," says modern rock WKQX (Q101) Chicago's **Keith Sgariglia**. "We're relaunching it in two months, and we already have many advertisers who are devoting money specifically to the site. We'll also have a Q101 shop that consistently sells new merchandise."

• **Direct mail/publications.** At triple-A KKZN (the Zone) Dallas, "our in-house department develops four-color magazines with themed content," notes **Barbara Luchsinger**. "Our next venture is the **Zone Purple Pages**, a piece structured for a long shelf life with venue maps; the jocks' top restaurant picks; athletic trail maps for blading, biking, and walking; concert schedules; a list of great Web sites; etc. Sales gets page sponsors, who work with theme restaurants, skate rental shops, bars, movie groups, and so on."

• **Discount "membership" cards.** A natural client tie-in can be used in several ways, including rhythmic top 40 KLUC Las Vegas' **Gotcha Card**. "If our station talents catch listeners listening to KLUC in the mall, their car, etc., we give them a Gotcha Card for a free item from a record store, restaurant, etc., plus a free CD," notes **Vanessa Thill**.

• **Music events/products.** These are the most obvious tie-ins, including station concerts at a variety of locales, exotic and otherwise, and CDs of artist in-studio performances or local band compilations.

• **Co-op advertising.** WYNY adds to its coffers by pitching client product on its rolling billboard truck.

Want to participate? E-mail your best promotions to jsilberman@airplaymonitor.com.

PROMOGANDA HONOR ROLL

Dan Bowen, WSTR Atlanta • Diana Buckmann, KEYY Minneapolis • Scott Colebrook, WKRC Cincinnati • Wayne Collins, WJTT Chattanooga, Tenn. • Loren Condron, KEGL/KDMX Dallas • Mike Culotta, WOYK Tampa, Fla. • Garret Doll, KYGO Denver • Vicki Fiorelli, KNIX Phoenix • Von Freeman, KHS Los Angeles • Jason Gani, WUSL Philadelphia • Kelly Gross, WPLY Philadelphia • Jude Heller, KFOG San Francisco • Stephanie Hogerman, WBEE Rochester, N.Y. • Tristano Korlou, WPMY Rochester, N.Y. • Heidi Kramer, WRIF/WCSX/WXDG Detroit • Cha Chi Loprete, WBCN Boston • Barbara Luchsinger, KKZN Dallas • Paul Miraldi, WANQ New York • Jane Monzures, KEDJ Las Vegas • Dianna Obermeyer, KPWR Los Angeles • Sheila Silverstein, WPOC Baltimore • Keith Sgariglia, WKQX Chicago • Jason Steinberg, WYNY New York • Vanessa Thill, KLUC Las Vegas • Maria Toufas, WKXS-FM Boston • Lenny Whiteside, WVEE Atlanta • Brad Winters, WNCI Columbus, Ohio



TOP 40 TOPICS BY SEAN ROSS

212-536-5264 • sross@airplaymonitor.com

Why Wasn't Greaseman Silenced Sooner?

Firing the Greaseman was the right thing to do. But it may also be too little, too late.

The Greaseman (aka **Doug Tracht**) is the WARW Washington, D.C., morning host who somehow survived the firestorm he created on rival WWDC-FM (DC101) in January 1986, when he decided to commemorate the first Martin Luther King Jr. Day with racist on-air comments. On Feb. 24, while the jury was choosing the death penalty for white supremacist **John William King**, who chained **James Byrd Jr.** to his pickup last summer and dragged him to his death, Greaseman played a piece of a song by **Lauryn Hill**, then commented, "No wonder people drag them behind trucks." He was immediately suspended, then fired a day and a half later.

Before the King holiday remark, there were a lot of people in the business who regarded the Greaseman as a "jock's jock"—one of the last great practitioners of "theater of the mind." It was hard to accept that somebody so talented might have closely held personal beliefs that were so reprehensible. And so there was a lot of cognitive dissonance expended on Tracht's behalf by the rest of the industry. At the time, even one black morning host, who had worked in Washington, told me he was willing to regard the Greaseman's comments as one of those unfortunate ad-libs that just slipped out during the rough-and-tumble of a morning show.

Maybe that's why DC101 was willing to leave the Greaseman on the air, in which case he has proved himself stunningly unworthy of that second chance. Or maybe the decision to ignore the outrage that followed Tracht's comments was more cynical. DC101 had, after all, invested more than three years in building the career of a morning man whose act was an acquired taste and whose ratings were considerably higher than they are now. The decision to brazen it out—leaving Tracht on the air until the protests died down—became standard procedure, just as "it is easier to ask forgiveness than permission" became a mantra among morning hosts and the GMs who had to defend them.

After that, it was anything-goes, as radio's sense of responsibility dwindled to nothing: Tie up the San Francisco Bay Bridge as a radio stunt; tell listeners that the mayor is dead; use the "N" word on the air. None of it had to destroy your career anymore; just be sure to have a female co-host to feign outrage on the listeners' behalf. If, somehow, a personality actually created enough trouble for a station to get

fired, that jock would just go across town or to a larger market. As for FCC indecency or hoax rules, which were now taken much less seriously, any fine a station might incur was a minor annoyance compared with the free publicity generated.

It wasn't just a bad example for other broadcasters to leave the Greaseman on; it wasn't a very good example for the audience, some of whom still take what they hear on the radio seriously. James Byrd's killers probably came by their reprehensible beliefs without the help of morning shows; people did, after all, have their families to teach them racial hatred long before radio or TV. But even the less blatant comments on race (or gender or sexuality) that more often characterize morning radio embolden the John William Kings of the world and anesthetize everybody else. And in a society where so many people are more subtly wounded on issues of race, it would be nice if high-profile morning shows used their influence to bring their communities together in ways other than those designed to generate TV coverage. Failing that, not inflaming the issue with racist or homophobic humor seems like a fair expectation.

For as long as there have been "shock jocks," one of their standard defenses has been that what they offer is show biz, not their deep-seated, personally held opinions. Knowing that the Greaseman, who should have been so grateful for his second chance in 1986 that he never discussed race on the air again, could not resist doing so gives the lie to that theory—he now seems like a person who should have immediately been ordered into counseling, not back on the radio. As for the folks who traffic (even if it's less blatantly) in hurtful humor from 6 to 10 a.m., then go home to loving families and maybe even hang out with the sort of folks they make fun of in the morning, they're still racists (or homophobes), but they're hypocrites, too.

The Greaseman's second set of remarks earned him the denunciation in all quarters that should have been forthcoming in 1986. For those that emanate from the broadcast industry to have any more sincerity than the faux outrage of a morning sidekick, they'll have to go further than the no-brainer of condemning the obviously reprehensible. They'll have to include some plan for moving us forward on the race issue as an industry and as a larger community, not just damage control.

RADIO CONCERT MONITOR

DATE	CALL LETTERS	EVENT	SCHEDULED TO APPEAR
March 19	WALC Charleston, S.C.	Spring Fling With Everything	Everything, Fleming & John
April 8	WDCG Raleigh, N.C.	Concert	Barenaked Ladies, Everything, Dag
April 9	KDMX Dallas	Alan & U-Turn's Spring Cha-Cha	Barenaked Ladies, Better Than Ezra, Semisonic
April 10	WZJM Cleveland	Spring Break Jam	TBA
April 11	WHYI Miami	Y2K Concert	New Radicals, Meja, others
May 22	WDCG	Big Shindig	TBA
May 31	WKSE Buffalo, N.Y.	Kiss the Summer Hello Concert	TBA
June 1	WWHT Syracuse, N.Y.	Summer Jam	TBA
June 4	WPRO-FM Providence, R.I.	25th Anniversary Celebration	TBA
June 5	WXKS-FM Boston	20th Anniversary	TBA
June 11	WNTQ Syracuse, N.Y.	Balloonfest	TBA
June 12	WNTQ	Balloonfest	TBA

Let us monitor your event! Call Jeff Silberman at 323-525-2303 or E-mail jsilberman@airplaymonitor.com

**GRAMMY
AWARD
WINNER!**

"Top 5 callout...Full on rotation, expect 60+ spins this week...This song sounds great on the air!" - John Zellner, PD/KMXV

"Lenny isn't just a rock record, it's a mass appeal funk record that adds flava to Z100." - Tommy Austin, PD/KKRZ

"Initially we thought this was going to be an alternative record only, but we have been pleasantly surprised to find this is a big old hit for STAR 94." - JR Ammons, MD/WSTR

20 - 15 TOP 40 MAINSTREAM AIRPLAY

21 - 20 ADULT TOP 40 AIRPLAY

12 - 10 MODERN ADULT AIRPLAY

**CLOSING OUT RADIO -- ADDED THIS WEEK AT:
WPLJ/New York, WKIE/Chicago, WXXL/Orlando**

TOP 5 CALLOUT AT:

**KMXV WNNK KLAZ WPNT WKSZ WKFS WJET WHTS KLYV
WMGI WZPL WZYP WQSL**

TOP 10 CALLOUT AT:

**WSTR WBZZ KALC WPLT WTMX
WKRQ KZZO WKPK WIXX**

SOARING AT:

WKFS 86X	WKRQ 72X	KMXV 68X
KDND 61X	WSSR 53X	KZZO 53X
KBKS 46X	WDCG 46X	KZHT 46X
KQKQ 43X	WTMX 43X	KBBT 43X
WXSS 43X	WBZZ 42X	KMXB 41X
WEZB 40X	WXKS 40X	

TAKING OFF ON OVER 150 STATIONS INCLUDING:

WHTZ 20X	KIIS 28X	KYSR 25X
WPRO 21X	WSTR 34X	WKSE 25X
WNCI 26X	WGTZ 32X	KSLZ 36X
KHFI 33X	KCHZ 27X	KKRZ 32X

Lenny Kravitz Fly Away

the new song from the album **5 PLATINUM!**
Produced, written, arranged and performed by Lenny Kravitz
Representation: Craig Fruin and Howard Kaufman/HK Management

©1998 Virgin Records America, Inc.
www.virginrecords.com
AOL Keyword: Virgin Records
World Radio History



Continued from page 1

"MTV is now having the most impact I've ever seen," say Mark Feather, PD at KGGI Riverside, Calif. "I notice a big correlation. For instance, we played 2Pac's 'Changes,' and it got OK phones. But the minute MTV started banging it, it went top five requested, and it has stayed there ever since."

John Candelaria, OM at KPRR (Power 102) El Paso, Texas, agrees. "Records that sputtered here, then blew up after MTV popped them, [include] the Eminem, Britney Spears . . . and 'N Sync [tracks]. It's a major influence here, this being a small market," he says.

For the most part, those PDs who say MTV has the most impact on their programming decisions are in crossover radio or at R&B outlets in mar-

'MTV helps to complete that cycle between an urban station and its crossover listeners. It can also help the crossover station hold that listener who might be punching back and forth'
—Quinn Echols

kets with a large non-ethnic listenership. "We have a large non-African-American audience, and I know they're tuning in to MTV," says mainstream R&B WKKV (V100) Milwaukee PD Nate Bell.

"There are some records that are dying a slow death, and then the video saves them. There's also been times when a video has changed my opinion on a record, if they have a real slick shoot. Or if a video has [spawned] a lot of phone calls, I'll put it in due to that," says Bell.

Quinn Echols, PD at KDKS Shreveport, La., says MTV has an impact on his decisions, because "if they're really hitting an artist like TLC, then I take notice. That could have an impact twofold—first on my crossover audience, which I do have to reach, and secondly on my core."

"MTV helps to complete that cycle between an urban station and its crossover listeners. It can also help the crossover or churban station hold that listener who might be punching back and forth, looking for the Myas, Mases, and Puffys. The type of black artist that MTV will embrace—Usher, Brandy, or Monica as well," says Echols.

And in the case of the Eminem record, Echols says, "MTV had a lot of impact initially. It exposed us to an artist who could have been overlooked at urban radio. I would have thought he was just a rhythmic artist [if the label just gave it to me] and probably would have allowed the top 40 station to break it first . . . but since we were getting calls immediately from listeners, we went ahead and put it in."

Programmers also cite MTV's renewed commitment to playing music videos, and its increased support of R&B artists, as another tool in making artists familiar to their audience.

KPRR's Candelaria says, "We look at it as another guide for us. Without radio competition, the kids need to be introduced to new music, be it through MTV, mix shows, the clubs, or single sales. MTV plays a big role in determining what new music the kids want to hear."

KGGI's Feather notes that before MTV's return to more videos, "I'd see their top song get maybe 15 spins. Now the hottest videos are getting in the 30-40 spin range, which has a much greater impact overall."

MTV WHO?

But there are still programmers, even on the crossover side, who say MTV has less impact than in years past, at least for a target audience.

"I wouldn't have known [there was any impact] until you just told me," says Cat Thomas, PD at rhythmic top 40 KLUC Las Vegas. "Maybe we're quicker to [play new music] in Vegas, because there's not as much influence here from MTV. I

have friends in Ohio who sit and watch MTV a lot, but this is a very active city with active listeners. They go out a lot and aren't influenced by MTV."

KUBE Seattle PD Eric Powers adds, "[I mainly see the influence of MTV] only on the songs we're already playing. But . . . those callers are real young, usually 12- to 15-year-old boys."

Tom Calococci, OM at WERQ (92Q) Baltimore, says MTV has had less of an impact over the years, especially at R&B radio. "For us, BET is much more of a factor. In the case of the Eminem record, I didn't go on it until BET started playing it. And to be honest, I didn't expect black radio to really get on it like it has. At first it was really hitting at modern rock, but now it just seems to be one of those records that crosses over all formats; it's a very rare situation."

At heritage R&B WEDR Miami, PD Cedric Hollywood says, "MTV has less of an impact than ever, except in the case of a few records like Eminem. [That song] was brought to my attention by the listeners who saw it on MTV, not the record company. But usually, if MTV is playing an urban record, I'm already on it."

And while some R&B programmers still dispute the notion that MTV has an impact on their format, others do see an increased amount of hip-hop and R&B product on the outlet in recent years. This may eventually increase MTV's influence at the format down the road, but for now, PDs see it more as a factor in bringing those hip-hop artists to a non-ethnic listener.

"[For] artists like DMX, Jay-Z, or Silkk The Shocker," says WKKV's Bell, "I would say [their crossover success] is directly related to play on MTV. They're putting these artists in front of audience they wouldn't normally be exposed to, and those top 40 stations are probably giving them more attention due to MTV."

Trueba adds, "Another song that I decided to play after I saw the video on MTV is 'Ruff Ryders Anthem.' By getting airplay on MTV, a song like this gets more exposure and becomes more familiar to our listeners, whereas without the MTV airplay it would be very hard to put in."

But WEDR's Hollywood believes it's not MTV that's fueling the success of these artists; the channel is merely reacting to what's happening in the streets. "MTV is forced to play those artists and songs, because they are now mass-appeal. Even though they started urban, it's no longer just the black kids buying these records."

TYRESE'S SWEET SUCCESS

RCA artist Tyrese is an R&B performer who recently became a permanent figure on MTV, as host of the show "MTV Jamz." Although most of the programmers polled say the recent success of his single "Sweet Lady" stems from the strength of the song and the artist, they acknowledge that Tyrese's presence as "Jamz" host has helped his career overall.

"The MTV exposure will be the key to his overall success as an artist but not necessarily the success of the single," says Echols.

Bell agrees, saying, "MTV helped Tyrese's career so much. It's like with radio DJs . . . when you can put a face and a personality with the name, it helps. It creates a total image."

But Calococci, one of the song's earliest supporters, says, "I don't think his hosting the show really made that much of an impact on R&B radio. It definitely had more to do with helping him at crossover."

MTV: HIP-HOP WEEK IS COMING

For his part, MTV director of programming Stephen Hill says, "There's no doubt that our commitment to hip-hop has increased." Both Hill and senior VP of music and talent Tom Calderone cite the upcoming hip-hop week set to air on MTV March 7-13, which will include a series on the top 25 most-influential hip-hop videos of all time.

As for his assessment of the channel's impact on R&B and crossover radio, Hill says, "The [instances where] we have the most impact are with those videos that make you say, 'Can you believe this?' The videos that are groundbreaking, like Busta Rhymes, Eminem, or Missy Elliott. They're musically and visually far beyond the normal fare. That's where we will have the greatest impact on radio, in any musical genre."

MONITOR PROFILE

Steve Kosbau Finds The Right Ratings Mix At Washington, D.C.'s Mix 107.3

Until WWZZ (Z104) Washington, D.C., signed on in 1996, WRQX (Mix 107.3) had been able to cover several positions at once. Like other adult top 40s, it saw its 12-plus numbers affected sharply when a mainstream rival launched. But, unlike many of those stations, WRQX has rebounded sharply. Since Steve Kosbau's arrival in August '97, Mix's 25-54 target audience has grown steadily from a 4.4 to a 6.5 in the fall '98 book. It was up 4.3-5.1 12-plus, making it the No. 4 station in the R&B-dominated market.

When Z104 signed on, only a handful of gold titles separated Mix 107.3 from top 40. Under Kosbau, a veteran PD whose background was at album and classic rock and smooth jazz, WRQX seems to have taken a more defined spot in the center of adult top 40. "We play the traditional AC songs, but we're not afraid to play some fairly edgy things for AC, either," he says.

"It's generic and basic for programmers to say they want to make sure they play just what the audience wants," Kosbau continues. "But a lot of PDs who talk that talk don't walk the walk. We're very disciplined about what we do; we

boasting years of experience. The only major change he has made is bringing back morning co-host Bert Weis from KHKS (Kiss FM) Dallas to re-team with Jack Diamond. "They're all seasoned pros, so they didn't need to be micro-managed," he says of his staff. "Once we got together and talked about the direction we wanted to go, there hasn't been a problem. To a person, they've all done a great job."

In fact, he credits Mix's lean period for inspiring the troops to greater heights. "When you have a down time, and everyone has them, it makes you appreciate [and] long and strive for success. All these people are very hungry; they have a tremendous amount of pride in what they do, and they create a great camaraderie and team spirit. You don't have to motivate great people, because they're motivated to be great by themselves."

Despite being in a high-profile media center, Kosbau grew WRQX's success organically. He says, "We try to put our best foot forward at all times, but we don't do a lot of outside marketing. Believe it or not, we haven't aired one TV spot or put up one billboard since I've been here. It's not that we don't have the resources. ABC is a great company and has given us everything we need to win. The bottom line is that our success is driven by putting on the best product we can, and we've been fortunate to have already achieved this kind of success."

Like everyone else, Kosbau is becoming more cognizant of developing nontraditional revenue. "It's a truism that everyone is looking for more and better ways to make money," he says. "It's especially important here, because this market is very computer-literate and therefore more tuned into the Web."

In terms of market competition, WRQX shares the most audience with top 40 WWZZ (Z104) and AC WASH. "Z104 is more rhythmic and younger; WASH is a softer AC," Kosbau says. "I don't see us in the middle of the two; we're just different. We're a very foreground station."

"Any successful radio station is aware of their place in the competitive arena," he adds. "But I also think you have to worry far more about yourself than anyone else. Every day, my first order of business is to make sure this is a good station."

It's almost all too fitting for Kosbau to succeed at this ABC powerhouse. "People here are bored with me telling them this, but I got into radio when I was 15, in Des Moines, Iowa, listening to WLS Chicago," he says. "From that day on, I always wanted to work for ABC, but I didn't think it would ever happen. Well, when I got older and got into rock radio when I was 18 and 20, I listened to KQRS Minneapolis—another ABC station. Honest to God, I feel like I'm living a dream here, as ABC is as great a company as I thought it would be. To achieve my first and foremost goal has been amazing. I'm happy here, and I look to keep this station successful for many years to come." **JEFF SILBERMAN**



'My first order of business is to make sure this is a good station'

Steve Kosbau
Program Director
WRQX Washington, D.C.

Owner: ABC
Ratings: 4.5-4.0-4.3-5.1

make sure every song and everything that happens on this station happens for a reason, and if it isn't consistent with our goals, we won't do it."

Here's a recent hour on WRQX: Elton John, "I Guess That's Why They Call It The Blues"; Goo Goo Dolls, "Slide"; Bonnie Raitt, "Not The Only One"; Eagle-Eye Cherry, "Save Tonight"; Bill Medley & Jennifer Warnes, "(I've Had) The Time Of My Life"; Blind Melon, "No Rain"; Savage Garden, "I Want You"; B-52's, "Love Shack"; Hootie & the Blowfish, "Only Lonely"; Peter Gabriel, "In Your Eyes"; No Mercy, "Where Do You Go"; and Sheryl Crow, "Everyday Is A Winding Road."

While Mix has always been very music-intensive, the only change Kosbau did make was to "add more life to the station. From the day I started here, I truly believed we had some of the best air personalities in the country," he states. "My feeling was to capitalize on their presence."

Mix's air staff is replete with personalities

Editor: Sean Ross
Managing Editor: Jeff Silberman
Chart Administrator: Silvio Pietroluongo
Associate Director of Charts: Steven Graybow
Writer/Reporter: Frank Saxe
Chart Production Manager: Michael Cusson
Assistant Chart Production Manager: Gordon Murray
Editorial Production Managers: Barry Bishin, Marcia Repinsky
Editorial Production: Susan Chicola, Marc Giacquinto, Juliana Koo, Maria Manlicic, Sandra Watanabe
Copy Editor: Carl Rosen
Advertising Production Manager: Lydia Mikulko
Advertising Production Coordinator: Paul Page
Art Director: Ray Carlson
Advertising Production Artist: Karen Platt

National Advertising Manager: Hank Spann
Account Managers: Jeff Somerstein, Sharon White
Advertising Services Manager: Alyse Zigman
Sales Assistants: Evelyn Aszodi, Erica Bengtson, Jason Rashford

Editorial Adviser: Timothy White
Director of Production & Manufacturing: Marie Gombert
Circulation Director: Jeanne Jamin
Marketing Manager: Rob Accatino

Publisher: Jon Guynn

Billboard Music Group
President: Howard Lander
Senior VP/General Counsel: Georgina Challis
Vice Presidents: Irwin Kornfeld, Karen Oertley, Adam White
Director of Strategic Development: Ken Schlager
Business Manager: Joellen Sommer

1515 Broadway, New York, NY 10036 212-764-7300
5055 Wilshire Blvd., 7th floor, Los Angeles, CA 90036 323-525-2300
For subscriptions call: 800-745-8922

©1999 BPI Communications Inc. No part of this publication may be reproduced, stored in any retrieval system, or transmitted, in any form or by any means, electronic, mechanical, photocopying, recording, or otherwise, without the prior written permission of the publisher.

shopping:
milk
bread
chips
dog food



Goldmine

reminder:

GET
ANTIBIOTICS
(EVERYONE HAS THE
FLU FROM GAVIN!)

NEW RADICALS
"YOU GET..."

- DON'T FORGET TO TELL PD'S ABOUT NEW AWESOME CALL OUT
- BRAG ABOUT SALES



MULBERRY LANE
"HARMLESS"

- GET MOST ADDED AGAIN AT TOP 40, ADULT TOP 40 & AC.
- CLOSE OUT RECORD
- IMPRESS MORE PD'S & MD'S WITH VOCAL APPEARANCES



SEMI SONIC
"SECRET SMILE"

- GET OVER 20 MILLION IN AUDIENCE
- PREPARE FOR SHERYL CROW TOUR!
- BRAG ABOUT PLATINUM RECORD!



vengaboyz

- 27 RHYTHMIC TOP 40 AIRPLAY
- 18 RHYTHMIC TOP 40 AUDIENCE
- 29 MAINSTREAM TOP 40 AUDIENCE

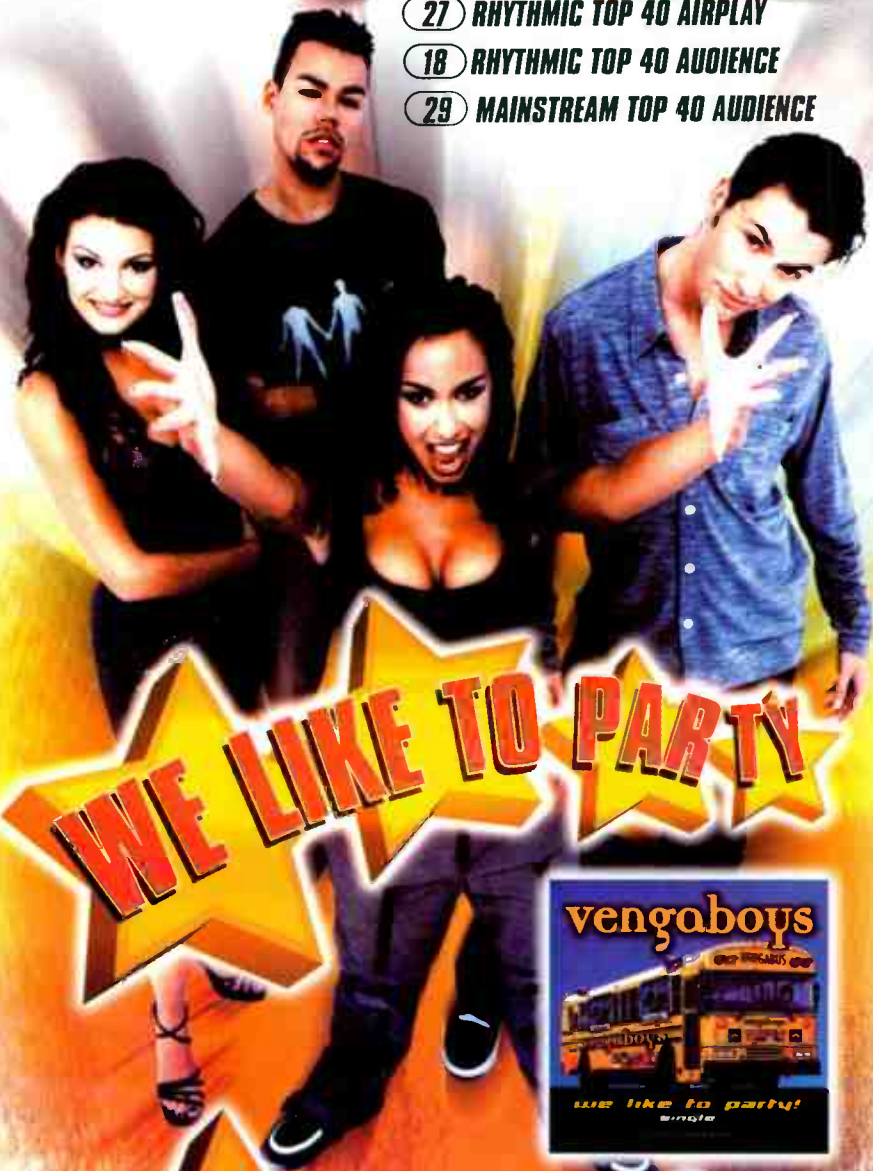

**TOP 5 PHONES
TOP 5 CALLOUT**
"THE ULTIMATE PARTY SONG
-THERE'S NO STOPPING THIS RUNAWAY TRAIN!"
ANDY SHANE APD/MD WKTU

**TOP 5 PHONES
NYC
SAN FRANCISCO
WASHINGTON DC
DALLAS
COLORADO SPRINGS**

**THE VENGABUS HAS ARRIVED IN:
NEW YORK CITY, LONG ISLAND,
ALBANY, BUFFALO, ROCHESTER,
CHICAGO, SAN FRANCISCO, SAN DIEGO,
SACRAMENTO, SAN ANTONIO, EL PASO,
HOUSTON, DALLAS, AUSTIN, TAMPA,
MIAMI, NASHVILLE, HARTFORD,
PHILADELPHIA, D.C., BALTIMORE,
NORWALK, CLEVELAND, TULSA,
PORTLAND**

**AND A WHOLE LOT MORE!
OVER 21 MILLION COMBINED AUDIENCE**

AIRPLAY Monitor MAINSTREAM TOP 40

Compiled from a national sample of data supplied by Broadcast Data Systems to Top 40 Airplay Stations. 137 mainstream top 40 stations are electronically monitored 24 hours a day, 7 days a week. © 1999 Broadcast Data Systems.

FOR WEEK ENDING FEBRUARY 28, 1999

THIS WEEK	LAST WEEK	WKS. ON CHART	MAINSTREAM TOP 40 AIRPLAY		DETECTIONS	
			TITLE/IMPRINT/PROMOTION LABEL	ARTIST	TW	LW
			★ ★ ★ NO. 1 ★ ★ ★			
1	1	21	...BABY ONE MORE TIME JIVE	4 weeks at No. 1	BRITNEY SPEARS	5951 5648
2	3	11	BELIEVE WARNER BROS.		CHER	5234 4941
3	2	22	SLIDE WARNER BROS.		GOO GOO DOLLS	5232 5221
4	6	8	EVERY MORNING LAVA/ATLANTIC		SUGAR RAY	4979 4397
5	4	18	HAVE YOU EVER? ATLANTIC		BRANDY	4383 4566
6	5	15	ANGEL WARNER SUNSET/REPRISE		SARAH MCLACHLAN	4375 4538
7	8	18	MIAMI COLUMBIA		WILL SMITH	4079 4192
8	9	27	SAVE TONIGHT WORK/ERG		EAGLE-EYE CHERRY	3863 4041
9	7	17	(GOD MUST HAVE SPENT) A LITTLE MORE TIME ON YOU RCA		'N SYNC	3863 4201
10	10	12	ALL I HAVE TO GIVE JIVE		BACKSTREET BOYS	3805 3717
11	12	10	ANGEL OF MINE ARISTA		MONICA	3537 3245
12	11	19	BACK 2 GOOD LAVA/ATLANTIC		MATCHBOX 20	3399 3334
13	13	27	JUMPER ELEKTRA/VEEG		THIRD EYE BLIND	2755 2986
14	14	23	LULLABY SMG/COLUMBIA		SHAWN MULLINS	2620 2951
15	20	9	FLY AWAY VIRGIN		LENNY KRAVITZ	2595 2178
16	15	16	LATELY PENDULUM/RED ANT		DIVINE	2388 2749
17	17	14	PRETTY FLY (FOR A WHITE GUY) COLUMBIA		THE OFFSPRING	2302 2525
18	25	3	THE ANIMAL SONG HOLLYWOOD/COLUMBIA		SAVAGE GARDEN	2266 1764
19	31	3	KISS ME SQUINT/COLUMBIA		SIXPENCE NONE THE RICHER	2184 1509
20	16	14	TAKE ME THERE INTERSCOPE	BLACKSTREET & MYA FEAT. MASE & BLINKY BLINK		2121 2541
21	19	26	INSIDE OUT RCA		EVE 6	2051 2336
22	18	21	HANDS ATLANTIC		JEWEL	2025 2361
23	37	2	NO SCRUBS LAFACE/ARISTA		TLC	2001 1304
24	22	5	STAY THE SAME C2		JOEY MCINTYRE	1992 1937
25	27	5	I STILL BELIEVE COLUMBIA		MARIAH CAREY	1946 1713
26	26	6	AT THE STARS ELEKTRA/VEEG		BETTER THAN EZRA	1807 1751
27	33	4	WHAT IT'S LIKE TOMMY BOY		EVERLAST	1771 1370
28	24	16	YOU GET WHAT YOU GIVE MCA		NEW RADICALS	1702 1836
29	32	4	C'EST LA VIE EPIC		B*WITCHED	1632 1501
30	21	7	UNSENT MAVERICK/REPRISE		ALANIS MORISSETTE	1614 2155
31	28	14	FATHER OF MINE CAPITOL		EVERCLEAR	1598 1691
32	29	20	LUV ME, LUV ME FLYTE TYME/MCA		SHAGGY FEATURING JANET	1591 1626
33	23	12	IT'S ALL BEEN DONE REPRISE		BARENAKED LADIES	1502 1889
34	30	22	TOUCH IT UPTOWN/UNIVERSAL		MONIFAH	1434 1569
35	34	4	NOBODY'S SUPPOSED TO BE HERE ARISTA		DEBORAH COX	1357 1347
36	36	17	DOO WOP (THAT THING) RUFFHOUSE/COLUMBIA		LAURYN HILL	1287 1299
37	NEW ▶		NOTHING REALLY MATTERS MAVERICK/WARNER BROS.		MADONNA	1268 960
38	39	2	RUN HOLLYWOOD/ATLANTIC		COLLECTIVE SOUL	1190 1141
39	35	26	MY FAVORITE MISTAKE A&M/INTERSCOPE		SHERYL CROW	1183 1338
40	NEW ▶		SPECIAL ALMO SOUNDS/INTERSCOPE		GARBAGE	1166 957

Songs ranked by number of detections. ○ Records showing an increase in detections over the previous week, regardless of chart movement. A record that has been on the chart for more than 20 weeks will not receive a bullet, even if it registers an increase in detections. Airpower awarded to those records that attain 2,000 detections for the first time. Greatest Gainer awarded to the record with the largest increase in spins. Most New Stations awarded to the record detecting six or more spins at the most stations for the first time this week. If two records are tied in number of plays, the record being played on more stations is placed first. Records below the top 20 become re-entrants and are removed from the chart after 26 weeks.

GREATEST GAINERS

MAINSTREAM TOP 40

INCREASE IN PLAYS

TLC • No Scrubs (LAFACE/ARISTA)	+697
WWHT +38, WROX +31, KSLZ +26, WIXX +23, WIOQ +23, WLSS +22, WRVQ +21, WRVW +20, WXYV +20, KZQZ +19	
SIXPENCE NONE THE RICHER • Kiss Me (SQUINT/COLUMBIA)	+675
WXXL +35, KMXV +26, WBLL +24, WWST +23, WAPE +21, WABB +19, KDWB +19, WXLK +18, KBFM +17, WRVW +16	
SUGAR RAY • Every Morning (LAVA/ATLANTIC)	+582
KZQZ +32, WKRQ +30, WVTT +24, WLKT +23, KSLZ +21, KQAR +19, WSTW +19, WAPE +18, WFBC +15, KJYO +15	
98 DEGREES • The Hardest Thing (UNIVERSAL)	+553
WXYV +25, WZJM +21, WQSL +20, KDND +19, KMXV +18, WKXJ +18, WWCK +18, WRVW +18, WFLY +17, WFHN +17	
SAVAGE GARDEN • The Animal Song (HOLLYWOOD/COLUMBIA)	+502
KZQZ +27, WKSE +23, WXLK +22, KXXM +20, WVKS +17, WNTQ +17, WBHT +16, WWZZ +14, WCIL +13, WLSS +13	

Monitor MAINSTREAM TOP 40

FOR WEEK ENDING FEBRUARY 28, 1999

MAINSTREAM TOP 40 AUDIENCE

THIS WEEK	LAST WEEK	WKS. ON CHART	TITLE/IMPRINT/PROMOTION LABEL	ARTIST	AUDIENCE (millions)	
					TW	LW
★★★★ No. 1 ★★★★★						
1	1	4	...BABY ONE MORE TIME JIVE	BRITNEY SPEARS	51.835	47.776
2	2	4	BELIEVE WARNER BROS.	CHER	48.508	46.010
3	3	4	SLIDE WARNER BROS.	GOO GOO DOLLS	44.261	44.819
4	8	4	EVERY MORNING LAVA/ATLANTIC	SUGAR RAY	39.873	33.706
5	5	4	ANGEL WARNER SUNSET/REPRISE	SARAH MCLACHLAN	39.753	40.116
6	4	4	HAVE YOU EVER? ATLANTIC	BRANDY	39.747	40.568
7	6	4	MIAMI COLUMBIA	WILL SMITH	38.095	39.883
8	7	4	SAVE TONIGHT WORK/ERG	EAGLE-EYE CHERRY	35.123	36.664
9	9	4	ALL I HAVE TO GIVE JIVE	BACKSTREET BOYS	33.233	32.574
10	10	4	(GOD MUST HAVE SPENT) A LITTLE MORE TIME ON YOU RCA	'N SYNC	31.062	32.330
11	11	4	ANGEL OF MINE ARISTA	MONICA	28.486	26.955
12	12	4	JUMPER ELEKTRA/VEEG	THIRD EYE BLIND	24.958	26.668
13	14	4	BACK 2 GOOD LAVA/ATLANTIC	MATCHBOX 20	24.953	24.949
14	13	4	LULLABY SMG/COLUMBIA	SHAWN MULLINS	21.907	25.184
15	15	4	LATELY RED ANT/PENDULUM	DIVINE	21.251	22.943
16	24	3	KISS ME SQUINT/COLUMBIA	SIXPENCE NONE THE RICHER	19.501	13.481
17	18	4	LUV ME, LUV ME FLYTE TYME/MCA	SHAGGY FEATURING JANET	19.430	17.420
18	21	4	FLY AWAY VIRGIN	LENNY KRAVITZ	18.189	15.193
19	17	4	HANDS ATLANTIC	JEWEL	16.599	20.250
20	16	4	TAKE ME THERE INTERSCOPE	BLACKSTREET & MYA FEAT. MASE & BLINKY BLINK	15.434	20.974
21	19	4	INSIDE OUT RCA	EVE 6	15.163	16.866
22	30	4	I STILL BELIEVE COLUMBIA	MARIAH CAREY	15.135	11.940
23	38	2	NO SCRUBS LAFACE/ARISTA	TLC	14.998	9.922
24	22	4	DOO WOP (THAT THING) RUFFHOUSE/COLUMBIA	LAURYN HILL	14.817	14.815
25	20	4	PRETTY FLY (FOR A WHITE GUY) COLUMBIA	THE OFFSPRING	14.281	15.198
26	27	4	STAY THE SAME C2	JOEY MCINTYRE	13.973	13.669
27	32	2	THE ANIMAL SONG HOLLYWOOD/COLUMBIA	SAVAGE GARDEN	13.903	10.949
28	25	4	NOBODY'S SUPPOSED TO BE HERE ARISTA	DEBORAH COX	13.573	13.758
29	35	3	WE LIKE TO PARTY! GROOVILICIOUS/STRICTLY RHYTHM	VENGABOYS	13.316	10.466
30	26	4	YOU GET WHAT YOU GIVE MCA	NEW RADICALS	12.470	13.671
31	33	4	AT THE STARS ELEKTRA/VEEG	BETTER THAN EZRA	11.554	10.889
32	28	4	TOUCH IT UPTOWN/UNIVERSAL	MONIFAH	11.303	13.229
33	NEW	▶	WHAT IT'S LIKE TOMMY BOY	EVERLAST	10.848	6.162
34	34	4	FATHER OF MINE CAPITOL	EVERCLEAR	10.414	10.874
35	23	4	UNSENT MAVERICK/REPRISE	ALANIS MORISSETTE	10.259	13.890
36	31	4	MY FAVORITE MISTAKE A&M/INTERSCOPE	SHERYL CROW	9.735	11.221
37	35	4	FROM THIS MOMENT ON MERCURY	SHANIA TWAIN	9.648	10.834
38	39	3	C'EST LA VIE EPIC	B*WITCHED	9.541	8.176
39	37	4	BECAUSE OF YOU MOTOWN/UNIVERSAL	98 DEGREES	9.488	10.273
40	29	4	IT'S ALL BEEN DONE REPRISE	BARENAKED LADIES	9.358	12.906

Songs ranked by audience, computed by cross-referencing exact times of airplay with Arbitron listener data. ○ Records showing an increase in audience over the previous week, regardless of chart movement. A record that has been on the chart for more than 20 weeks will not receive a bullet, even if it registers an increase in audience. If two records are tied in total audience, the record being played on more stations is placed first. Records become re-entries and are removed from this chart in conjunction with the Mainstream Top 40 Airplay chart.

Monitor RECURRENTS MAINSTREAM TOP 40

RANK	TITLE	ARTIST (IMPRINT/PROMOTION LABEL)	DETECTIONS	
			TW	LW
1	TOO CLOSE NEXT (ARISTA)		1421	1471
2	I'LL BE EDWIN MCCAIN (LAVA/ATLANTIC)		1411	1520
3	IRIS GOO GOO DOLLS (WARNER SUNSET/REPRISE)		1335	1476
4	ONE WEEK BARENAKED LADIES (REPRISE)		1325	1378
5	TORN NATALE IMBRUGLIA (RCA)		1174	1269
6	REAL WORLD MATCHBOX 20 (LAVA/ATLANTIC)		1125	1178
7	ARE YOU THAT SOMEBODY? AALIYAH (BLACKGROUND/ATLANTIC)		1117	1135
8	CRUSH JENNIFER PAIGE (EDEL AMERICA/HOLLYWOOD)		1085	1088

RANK	TITLE	ARTIST (IMPRINT/PROMOTION LABEL)	DETECTIONS	
			TW	LW
9	I DON'T WANT TO MISS A THING AEROSMITH (COLUMBIA)		965	1036
10	THE WAY FASTBALL (HOLLYWOOD)		893	960
11	TEARIN' UP MY HEART 'N SYNC (RCA)		861	829
12	3 AM MATCHBOX 20 (LAVA/ATLANTIC)		857	927
13	NEVER EVER ALL SAINTS (LONDON/ISLAND)		849	855
14	SEMI-CHARMED LIFE THIRD EYE BLIND (ELEKTRA/VEEG)		793	762
15	WALKIN' ON THE SUN SMASH MOUTH (INTERSCOPE)		777	780
16	CLOSING TIME SEMISONIC (MCA)		718	728
17	TIME OF YOUR LIFE (GOOD RIDDANCE) GREEN DAY (REPRISE)		667	690
18	GETTIN' JIGGY WIT IT WILL SMITH (COLUMBIA)		659	651
19	FLY SUGAR RAY (LAVA/ATLANTIC)		653	687
20	SHOW ME LOVE ROBYN (RCA)		653	669

Re-entries are titles that have appeared on the Mainstream Top 40 Airplay chart for 26 weeks and have dropped below the top 20.

Monitor POWER PLAYLISTS

MAINSTREAM TOP 40 FOR WEEK ENDING FEBRUARY 28, 1999

WHTZ New York
PD: Tom Poleman
APD: Kid Kelly
MD: Paul Bryant
201-867-5000
Chancellor



TW	LW	1	2	3	4	5	6	7	8	9	10	11	12	13	14	15	16	17	18	19	20	21	22	23	24	25	26	27	28	29	30	31	32	33	34	35	36	37	38	39	40
75	77	1	2	3	4	5	6	7	8	9	10	11	12	13	14	15	16	17	18	19	20	21	22	23	24	25	26	27	28	29	30	31	32	33	34	35	36	37	38	39	40

KIIS Los Angeles
PD: Dan Kieley
818-845-1027
Jacor



TW	LW	1	2	3	4	5	6	7	8	9	10	11	12	13	14	15	16	17	18	19	20	21	22	23	24	25	26	27	28	29	30	31	32	33	34	35	36	37	38	39	40
72	67	1	2	3	4	5	6	7	8	9	10	11	12	13	14	15	16	17	18	19	20	21	22	23	24	25	26	27	28	29	30	31	32	33	34	35	36	37	38	39	40

KHKS Dallas
OM: John Cook
PD: Mr. Ed Lambert
MD: John Reynolds
214-891-3400
Chancellor

106.1 KISS FM

TW	LW	1	2	3	4	5	6	7	8	9	10	11	12	13	14	15	16	17	18	19	20	21	22	23	24	25	26	27	28	29	30	31	32	33	34	35	36	37	38	39	40
71	64	1	2	3	4	5	6	7	8	9	10	11	12	13	14	15	16	17	18	19	20	21	22	23	24	25	26	27	28	29	30	31	32	33	34	35	36	37	38	39	40

KRBE Houston
PD: John Peake
APD: Scott Sparks
MD: Jay Michaels
713-266-1000
Susquehanna



TW	LW	1	2	3	4	5	6	7	8	9	10	11	12	13	14	15	16	17	18	19	20	21	22	23	24	25	26	27	28	29	30	31	32	33	34	35	36	37	38	39	40
65	64	1	2	3	4	5	6	7	8	9	10	11	12	13	14	15	16	17	18	19	20	21	22	23	24	25	26	27	28	29	30	31	32	33	34	35	36	37	38	39	40

WXKS Boston
PD: John Ivey
APD/MD: Kid David Corey
AMD: Skip Kelly
781-396-1430
Chancellor



TW	LW	1	2	3	4	5	6	7	8	9	10	11	12	13	14	15	16	17	18	19	20	21	22	23	24	25	26	27	28	29	30	31	32	33	34	35	36	37	38	39	40
64	63	1	2	3	4	5	6	7	8	9	10	11	12	13	14	15	16	17	18	19	20	21	22	23	24	25	26	27	28	29	30	31	32	33	34	35	36	37	38	39	40

WIOQ Philadelphia
OM: Glenn Kalina
PD: Brian Bridgman
APD/MD: Jay Towers
610-667-8100
Chancellor



TW	LW	1	2	3	4	5	6	7	8	9	10	11	12	13	14	15	16	17	18	19	20	21	22	23	24	25	26	27	28	29	30	31	32	33	34	35	36	37	38	39	40
81	76	1	2	3	4	5	6	7	8	9	10	11	12	13	14	15	16	17	18	19	20	21	22	23	24	25	26	27	28	29	30	31	32	33	34	35	36	37	38	39	40

WSTR Atlanta
PD: Dan Bowen
MD: J.R. Ammons
404-261-2970
Jefferson Pilot



TW	LW	1	2	3	4	5	6	7	8	9	10	11	12	13	14	15	16	17	18	19	20	21	22	23	24	25	26	27	28	29	30	31	32	33	34	35	36	37	38	39	40
64	64	1	2	3	4	5	6	7	8	9	10	11	12	13	14	15	16	17	18	19	20	21	22	23	24	25	26	27	28	29	30	31	32	33	34	35	36	37	38	39	40

WFLZ Tampa
DM: B.J. Harris
APD/MD: Dom Theodore
813-839-9393
Jacor



TW	LW	1	2	3	4	5	6	7	8	9	10	11	12	13	14	15	16	17	18	19	20	21	22	23	24	25	26	27	28	29	30	31	32	33	34	35	36	37	38	39	40
74	73	1	2	3	4	5	6	7	8	9	10	11	12	13	14	15	16	17	18	19	20	21	22	23	24	25	26	27	28	29	30	31	32	33	34	35	36	37	38	39	40

KDWB Minneapolis
PD: Rob Morris
612-340-9000
Chancellor



TW	LW	1	2	3	4	5	6	7	8	9	10	11	12	13	14	15	16	17	18	19	20	21	22	23	24</
----	----	---	---	---	---	---	---	---	---	---	----	----	----	----	----	----	----	----	----	----	----	----	----	----	------

AIRPLAY Monitor MAINSTREAM TOP 40

POWER PLAYLISTS

FOR WEEK ENDING FEBRUARY 28, 1999

KZQZ San Francisco
PD: Mark Adams
MD: Lara Scott
415-957-0957
Bonneville

	TW	LW
1 Britney Spears, Baby One More Time	64	60
2 Monica, Angel Of Mine	61	56
3 'N Sync, God Must Have Spent A Little M	56	53
4 Brandy, Have You Ever?	53	57
5 Third Eye Blind, Jumper	51	49
6 Shania Twain, From This Moment On	50	49
7 98 Degrees, Because Of You	47	42
8 98 Degrees, The Hardest Thing	44	32
9 Vengaboys, We Like To Party!	42	35
10 Backstreet Boys, All I Have To Give	41	35
11 Will Smith, Miami	38	46
12 Deborah Cox, Nobody's Supposed To Be Her	38	23
13 Mariah Carey, I Still Believe	37	39
14 Stardust, Music Sounds Better With You	37	19
15 Eagle-Eye Cherry, Save Tonight	35	37
16 Sugar Ray, Every Morning	34	2
17 Cher, Believe	32	36
18 Rockwell, When I'm Gone	32	41
19 Blackstreet & Mya, Take Me There	31	40
20 2Pac, Changes	31	28
21 M2, What Do You Remember	30	35
22 Savage Garden, The Animal Song	28	31
23 Shawn Mullins, Lullaby	28	42
24 Madonna, Nothing Really Matters	24	20
25 The Offspring, Pretty Fly For A White Guy	24	23
26 Joey McIntyre, Stay The Same	22	26
27 TLC, No Scrubs	21	2
28 Jordan Knight, Give It To You	20	24
29 Sweetbox Feat. Evelyn "Champag" U Make M	20	18
30 Pras Michel F/O' Dirty Bastard, Ghetto S	17	16
31 Barenaked Ladies, One Week	17	18
32 Aaliyah, Are You That Somebody?	17	12
33 Tatyana Ali, Boy You Knock Me Out	17	34
34 Shaggy Feat. Janet, Luv Me, Luv Me	16	34
35 Jennifer Paige, Crush	16	23
36 Lauryn Hill, Can't Take My Eyes Off Of Y	15	13
37 Jewel, Hands	15	25
38 Inoj, Time After Time	15	15
39 Divine, Lately	14	6
40 Natalie Imbruglia, Torn	14	19

WWZZ Washington, DC
PD: Dale O'Brian
APD/MD: Ron Ross
703-522-1041
Bonneville

	TW	LW
1 Britney Spears, Baby One More Time	56	56
2 Will Smith, Miami	56	58
3 Goo Goo Dolls, Slide	52	47
4 Backstreet Boys, All I Have To Give	51	47
5 Cher, Believe	51	49
6 Shaggy Feat. Janet, Luv Me, Luv Me	46	43
7 98 Degrees, Because Of You	46	43
8 Eagle-Eye Cherry, Save Tonight	45	49
9 Blackstreet & Mya, Take Me There	45	43
10 Shawn Mullins, Lullaby	37	34
11 Monica, Angel Of Mine	37	32
12 'N Sync, God Must Have Spent A Little M	37	36
13 Divine, Lately	35	33
14 Rockwell, When I'm Gone	31	33
15 Jewel, Hands	31	27
16 Barenaked Ladies, It's All Been Done	26	31
17 Savage Garden, The Animal Song	25	11
18 TLC, No Scrubs	24	25
19 Deborah Cox, Nobody's Supposed To Be Her	23	25
20 Mary Griffin, Knock On Wood	22	19
21 Tatyana Ali, Boy You Knock Me Out	22	21
22 Mariah Carey, I Still Believe	21	24
23 Joey McIntyre, Stay The Same	20	20
24 Eve 6, Inside Out	20	16
25 The Offspring, Pretty Fly For A White Guy	20	16
26 Barenaked Ladies, One Week	17	15
27 B*itched, C'est La Vie	17	20
28 Vengaboys, We Like To Party!	16	21
29 Matchbox 20, Real World	16	13
30 Next, Too Close	15	16
31 Jennifer Paige, Crush	15	16
32 2Pac, Changes	15	16
33 98 Degrees, The Hardest Thing	14	0
34 Monifah, Touch It	14	16
35 Sweetbox Feat. Evelyn "Champag" U Make M	12	15
36 'N Sync, Teain' Up My Heart	12	8
37 Mr. President, Gotto Jambo	11	7
38 Will Smith, Gettin' Jiggy Wit It	11	8
39 Pras Michel F/O' Dirty Bastard, Ghetto S	11	8
40 Lenny Kravitz, Fly Away	11	11

WHYI Miami
PD: Rob Roberts
APD: Al Chio
MD: Deirdre Poyner
954-463-9299
Clear Channel

	TW	LW
1 Brandy, Have You Ever?	59	53
2 Cher, Believe	58	62
3 Goo Goo Dolls, Slide	56	58
4 Deborah Cox, Nobody's Supposed To Be Her	55	60
5 Shawn Mullins, Lullaby	53	48
6 Eagle-Eye Cherry, Save Tonight	39	36
7 Stardust, Music Sounds Better With You	39	43
8 Mariah Carey, I Still Believe	39	37
9 Madonna, Nothing Really Matters	38	36
10 Sugar Ray, Every Morning	38	30
11 New Radicals, You Get What You Give	37	36
12 Backstreet Boys, All I Have To Give	37	37
13 Third Eye Blind, Jumper	37	40
14 Rockwell, When I'm Gone	37	43
15 Divine, Lately	34	37
16 Barenaked Ladies, One Week	34	33
17 Jewel, Hands	29	27
18 Sarah McLachlan, Angel	27	29
19 Savage Garden, The Animal Song	25	24
20 Hole, Malibu	22	22
21 Garbage, Special	21	24
22 Collective Soul, Run	20	22
23 Matchbox 20, Back 2 Good	20	20
24 Eve 6, Inside Out	19	14
25 Sheryl Crow, Anything But Down	19	14
26 Vengaboys, We Like To Party!	18	15
27 TLC, No Scrubs	18	15
28 Whitney Houston, Heartbreak Hotel	18	13
29 Jennifer Paige, Crush	17	15
30 Will Smith, Miami	17	15
31 B*itched, C'est La Vie	17	17
32 Barenaked Ladies, One Week	17	18
33 Lauryn Hill, Doo Wop	16	15
34 The Offspring, Pretty Fly For A White Guy	16	17
35 Jordan Knight, Give It To You	16	16
36 Gloria Estefan, Heaven's What I Feel	15	10
37 Will Smith, Gettin' Jiggy Wit It	13	13
38 Madonna, Ray Of Light	13	10
39 Barenaked Ladies, One Week	12	15
40 2Pac, Changes	12	14
41 'N Sync, Teain' Up My Heart	11	6

WBZZ Pittsburgh
OM: Keith Clark
PD: David Edgar
MD: Jonny Hartwell
412-920-9400
CBS

	TW	LW
1 Goo Goo Dolls, Slide	63	60
2 Brandy, Have You Ever?	60	60
3 Matchbox 20, Back 2 Good	56	59
4 Eagle-Eye Cherry, Save Tonight	52	42
5 Third Eye Blind, Jumper	49	38
6 Britney Spears, Baby One More Time	47	39
7 Shania Twain, From This Moment On	47	59
8 Shawn Mullins, Lullaby	44	56
9 Lenny Kravitz, Fly Away	42	37
10 Dime, Lately	41	38
11 Sugar Ray, Every Morning	40	40
12 New Radicals, You Get What You Give	37	30
13 R. Kelly & Celeste Dion, I'm Your Angel	33	36
14 Sarah McLachlan, Angel	33	34
15 Eve 6, Inside Out	33	36
16 Better Than Ezra, At The Stars	31	32
17 Everclear, Father Of Mine	28	34
18 Collective Soul, Run	28	17
19 Hole, Malibu	27	26
20 Barenaked Ladies, One Week	26	26
21 Natalie Imbruglia, Torn	25	26
22 Monica, Angel Of Mine	25	26
23 Alanis Morissette, Unsent	25	25
24 Next, Too Close	24	24
25 Goo Goo Dolls, Ins	23	23
26 Aerosmith, I Don't Want To Miss A Thing	22	20
27 Cher, Believe	21	22
28 All Saints, Never Ever	20	19
29 K-Ci & JoJo, All My Life	20	19
30 Matchbox 20, Real World	20	18
31 Barenaked Ladies, One Week	19	23
32 Faith Hill, This Kiss	19	22
33 Sheryl Crow, My Favorite Mistake	19	18
34 Everlast, What It's Like	19	8
35 Shania Twain, You're Still The One	18	15
36 The Cranberries, Dreams	18	13
37 Garbage, Special	17	12
38 Sheryl Crow, Anything But Down	16	18
39 Aaliyah, Are You That Somebody?	16	21
40 Paula Cole, I Don't Want To Wait	15	17

WKSS Hartford
OM: Jeremy Savage
PD: Tracy Austin
MD: Mike McGowan
860-723-6160
Capstar

	TW	LW
1 Will Smith, Miami	54	53
2 Lauryn Hill, Doo Wop	48	45
3 Brandy, Have You Ever?	47	46
4 Monica, Angel Of Mine	44	42
5 Divine, Lately	44	49
6 Next, Too Close	43	47
7 Backstreet Boys, All I Have To Give	42	35
8 'N Sync, God Must Have Spent A Little M	41	41
9 Britney Spears, Baby One More Time	39	43
10 Goo Goo Dolls, Slide	37	39
11 Shaggy Feat. Janet, Luv Me, Luv Me	36	36
12 Mariah Carey, I Still Believe	34	32
13 Whitney Houston, Heartbreak Hotel	30	30
14 Sweetbox Feat. Evelyn "Champag" U Make M	30	29
15 Sarah McLachlan, Angel	29	28
16 Eagle-Eye Cherry, Save Tonight	29	31
17 Tatyana Ali, Daydreamin'	28	30
18 Monica, The First Night	28	27
19 Jewel, Hands	27	31
20 Next, Too Close	26	29
21 Cher, Believe	26	24
22 Aaliyah, Are You That Somebody?	25	25
23 Blackstreet & Mya, Take Me There	22	29
24 Vengaboys, We Like To Party!	22	20
25 TLC, No Scrubs	20	12
26 Janet, Every Time	19	21
27 Jay-Z Feat. Amil & Ja, Can I Get A...	19	14
28 Savage Garden, The Animal Song	18	18
29 Sugar Ray, Fly	16	16
30 Eminem, My Name Is	16	16
31 Barenaked Ladies, One Week	15	13
32 2Pac, Changes	15	12
33 Matchbox 20, Real World	14	15
34 Tatyana Ali, Boy You Knock Me Out	14	14
35 Deborah Cox, Nobody's Supposed To Be Her	14	11
36 Third Eye Blind, Jumper	13	19
37 Tonic, If You Could Only See	13	11
38 Mark Morrison, Return Of The Mack	13	13
39 Will Smith, Gettin' Jiggy Wit It	12	10
40 Savage Garden, I Still Believe	12	8

KKRZ Portland
PD: Tommy Austin
MD: Johnny Quest
503-226-0100
Jacor

	TW	LW
1 Britney Spears, Baby One More Time	72	74
2 Sarah McLachlan, Angel	66	62
3 Monica, Angel Of Mine	60	40
4 Shaggy Feat. Janet, Luv Me, Luv Me	50	56
5 Will Smith, Miami	49	71
6 Cher, Believe	45	68
7 Goo Goo Dolls, Slide	45	49
8 Brandy, Have You Ever?	45	49
9 Sugar Ray, Every Morning	45	47
10 Lauryn Hill, Doo Wop	42	25
11 Backstreet Boys, All I Have To Give	40	42
12 Eagle-Eye Cherry, Save Tonight	37	36
13 Blackstreet & Mya, Take Me There	37	36
14 TLC, No Scrubs	35	33
15 98 Degrees, Because Of You	34	20
16 Sixpence None The Richer, Kiss Me	32	16
17 Lenny Kravitz, Fly Away	32	16
18 Next, Too Close	31	34
19 Matchbox 20, Back 2 Good	30	32
20 Eve 6, Inside Out	29	32
21 Sheryl Crow, My Favorite Mistake	27	33
22 Third Eye Blind, Jumper	25	23
23 Savage Garden, The Animal Song	24	25
24 The Offspring, Pretty Fly For A White Guy	23	27
25 Divine, Lately	22	29
26 Shawn Mullins, Lullaby	21	20
27 Destiny's Child, No, No, No	21	18
28 Barenaked Ladies, One Week	21	17
29 Monifah, Touch It	21	24
30 Whitney Houston, Heartbreak Hotel	20	17
31 Everything, Hooch	20	17
32 'N Sync, God Must Have Spent A Little M	19	19
33 Madonna, Nothing Really Matters	18	11
34 Aaliyah, Are You That Somebody?	18	11
35 Goo Goo Dolls, Ins	17	21
36 Aerosmith, I Don't Want To Miss A Thing	17	10
37 Brandy & Monica, The Boy Is Mine	17	12
38 Jennifer Paige, Crush	16	10
39 Green Day, Time Of Your Life	15	12
40 Mariah Carey, I Still Believe	15	24

KBKS Seattle
PD: Mike Preston
APD: L.A. Reid
MD: Paul Anthony
206-282-5477
CBS

	TW	LW
1 Eve 6, Inside Out	67	66
2 Sugar Ray, Every Morning	66	67
3 Goo Goo Dolls, Slide	66	67
4 Shawn Mullins, Lullaby	65	60
5 Sarah McLachlan, Angel	64	64
6 Sixpence None The Richer, Kiss Me	64	65
7 Britney Spears, Baby One More Time	58	45
8 Eagle-Eye Cherry, Save Tonight	47	55
9 Jewel, Hands	46	44
10 Lenny Kravitz, Fly Away	46	43
11 Cher, Believe	44	47
12 Everclear, Father Of Mine	42	36
13 Third Eye Blind, Jumper	40	42
14 Collective Soul, Run	39	33
15 Savage Garden, The Animal Song	39	31
16 Garbage, Special	38	37
17 Blondie, Mana	37	45
18 Barenaked Ladies, It's All Been Done	36	41
19 Cake, Never There	36	37
20 Alanis Morissette, Unsent	35	35
21 Everlast, What It's Like	34	27
22 Sheryl Crow, Anything But Down	33	39
23 Matchbox 20, Back 2 Good	29	37
24 Madonna, Nothing Really Matters	27	26
25 Matchbox 20, Real World	24	20
26 Barenaked Ladies, One Week	24	33
27 Fuel, Shimmer	23	14
28 Semisonic, Secret Smile	21	26
29 My Friend Steve, Charmed	20	28
30 Everclear, I Will Buy You A New Life	18	18
31 Goo Goo Dolls, Ins	18	21
32 Meja, All About The Money	18	10
33 Alanis Morissette, Uninvited	18	17
34 Natalie Imbruglia, Torn	18	20
35 Sheryl Crow, My Favorite Mistake	17	20
36 Alanis Morissette, Thank U	17	18
37 Hole, Malibu	17	26
38 Harvey Danger, Flagpole Sitta	17	15
39 Madonna, The Power Of Good-Bye	17	17
40 Edwin McCain, I'll Be	17	21

WNCI Columbus
PD: Todd Shannon
APD/MD: Neal Sharpe
614-224-9624
Jacor

	TW	LW
1 Brandy, Have You Ever?	66	61
2 'N Sync, God Must Have Spent A Little M	60	67
3 Sarah McLachlan, Angel	60	67
4 Goo Goo Dolls, Slide	56	51
5 Will Smith, Miami	56	59
6 Sugar Ray, Every Morning	41	33
7 Everything, Hooch	41	43
8 Eagle-Eye Cherry, Save Tonight	40	38
9 Matchbox 20, Back 2 Good	40	38
10 Cher, Believe	39	38
11 Eve 6, Inside Out	38	46
12 Blackstreet & Mya, Take Me There	37	33
13 The Offspring, Pretty Fly For A White Guy	36	42
14 Backstreet Boys, All I Have To Give	34	33
15 Britney Spears, Baby One More Time	32	35
16 Sheryl Crow, My Favorite Mistake	28	27
17 Next, Too Close	28	32
18 Third Eye Blind, Jumper	27	27
19 Monifah, Touch It	27	28
20 Shawn Mullins, Lullaby	26	29
21 Lenny Kravitz, Fly Away	26	14
22 Edwin McCain, I'll Be	24	28
23 Monica, Angel Of Mine	23	24
24 Jennifer Paige, Crush	23	24
25 Divine, Lately	23	27
26 Barenaked Ladies, One Week	22	11
27 Sheryl Crow, Anything But Down	21	18
28 Sarah McLachlan, Possession	18	6
29 Natalie Imbruglia, Torn	18	15
30 Savage Garden, The Animal Song	18	18
31 Better Than Ezra, At The Stars	17	10
32 Garbage, Special	16	15
33 Sixpence None The Richer, Kiss Me	16	10
34 Goo Goo Dolls, Ins	15	9
35 Will Smith, Gettin' Jiggy Wit It	15	2
36 Backstreet Boys, Long As You Love Me	15	13
37 Sarah McLachlan, Angel	15	12
38 Usher, You Make Me Wanna	15	20
39 Sugar Ray, Fly	14	11
40 Alanis Morissette, Unsent	13	10

WPST Trenton
Sr. VP/Pgm: Michelle Stevens
PD: Dave McKay
MD: Chris Puorro
609-924-3600
Nassau

	TW	LW
1 Shawn Mullins, Lullaby	63	46
2 Eagle-Eye Cherry, Save Tonight	62	61
3 Goo Goo Dolls, Slide	60	59
4 Will Smith, Miami	59	62
5 Britney Spears, Baby One More Time	47	36
6 Third Eye Blind, Jumper	45	55
7 New Radicals, You Get What You Give	34	34
8 Cher, Believe	33	30
9 Backstreet Boys, All I Have To Give	33	27
10 Sugar Ray, Every Morning	31	30
11 Eve 6, Inside Out	30	30
12 Semisonic, Closing Time	30	29
13 Barenaked Ladies, One Week	29	28
14 'N Sync, God Must Have Spent A Little M	28	30
15 Edwin McCain, I'll Be	28	30
16 Eve 6, Inside Out	28	27
17 Alanis Morissette, Unsent	26	31
18 Sarah McLachlan, Angel	26	23
19 Natalie Imbruglia, Intuition	25	27
20 Shawn Mullins, Lullaby	25	29
21 Matchbox 20, Back 2 Good	25	28
22 Better Than Ezra, At The Stars	23	23
23 Brandy, Have You Ever?	22	22
24 Goo Goo Dolls, Ins	22	

on over 100 stations including:

- | | |
|--------------------|-----------------------|
| WXKS Boston | WKSS Hartford |
| KZQZ San Francisco | WNKS Charlotte |
| KIIS Los Angeles | WROX Norfolk |
| KRBE Houston | WQZQ Nashville |
| KBKS Seattle | KPLZ Seattle |
| Y100 Miami | WAKS Tampa |
| WKTU New York | KHTS San Diego |
| KSLZ St. Louis | WOCQ Ocean City |
| WZJM Cleveland | KKMG Colorado Springs |
| KCHZ Kansas City | WLSS Baton Rouge |
| KDND Sacramento | KBEE Salt Lake City |
| WXXL Orlando | KKRZ Portland |
| WPRO Providence | KRQQ Tucson |
| WDRQ Detroit | WDJX Louisville |
| WKCI New Haven | WSNE Providence |
| WFLZ Tampa | |

early phones:

- KRBE
- WZJM
- KDND
- KZQZ

the new single
from her brilliant album;

RAY OF LIGHT

over 10 million copies sold worldwide
(her fifth album to do so)
more than 3 million scanned in the u.s.

winner of 4 grammy awards
including best pop album!

debut **37** monitor mainstream top 40



madonna nothing really matters

look for her tour this year!



produced by madonna, william orbit and marcus de vries
management: norman west, q prime, inc.
© 1998 sony music entertainment inc. all rights reserved.

WXVY Baltimore
OM: Bill Pasha
APD: Throb
MD: Albie Dee
410-889-0098
CBS



Table with 2 columns: Song Title, LW. List of 40 songs including Britney Spears, Eagle-Eye Cherry, Will Smith, etc.

WZPL Indianapolis
PD: Tom Gjerdrum
MD: Dave Decker
317-816-4000
Mystar



Table with 2 columns: Song Title, LW. List of 40 songs including Shawn Mullins, Eagle-Eye Cherry, Sarah McLachlan, etc.

WPRO Providence
PD: Tony Bristol
MD: Davey Morris
401-433-4200
Citadel



Table with 2 columns: Song Title, LW. List of 40 songs including Britney Spears, Cher, Sugar Ray, etc.

KIYO Oklahoma City
PD: Mike McCoy
APD/MD: Jimmy Barraza
405-840-5271
Clear Channel



Table with 2 columns: Song Title, LW. List of 40 songs including Cher, Backstreet Boys, Britney Spears, etc.

KUMX New Orleans
OM: Dave Stewart
504-679-7300
Clear Channel



Table with 2 columns: Song Title, LW. List of 40 songs including Britney Spears, Goo Goo Dolls, Everlast, etc.

WFBC Greenville, SC
PD: Nikki Nite
864-271-9200
Sinclair



Table with 2 columns: Song Title, LW. List of 40 songs including Monica, Angel Of Mine, Goo Goo Dolls, etc.

WDGG Raleigh
OM: Brian Burns
PD: Kip Taylor
919-871-1051
Capstar



Table with 2 columns: Song Title, LW. List of 40 songs including U2, Far Too Jones, Sugar Ray, etc.

KZHT Salt Lake City
PD: Marc Summers
MD: Jeff McCartney
801-908-1300
Jacor



Table with 2 columns: Song Title, LW. List of 40 songs including Britney Spears, Brandy, Sarah McLachlan, etc.

WKRR Wilkes-Barre
PD: Tony Banks
APD/MD: Jerry Padden
717-883-9850
Sinclair



Table with 2 columns: Song Title, LW. List of 40 songs including Cher, Brandy, Britney Spears, etc.

WRWY Nashville
OM: Charlie Quinn
PD: Jimmy Steele
APD: Tom Peace
615-664-2400
Capstar



Table with 2 columns: Song Title, LW. List of 40 songs including Britney Spears, Matchbox 20, Sugar Ray, etc.

WFLY Albany
OM: Mike Morgan
PD: Rob Dawes
MD: Ellen Rockwell
518-786-6600
Albany Broadcasting



Table with 2 columns: Song Title, LW. List of 40 songs including Cher, Sugar Ray, Britney Spears, etc.

WIXX Green Bay
PD: Dan Stone
MD: David Burns
920-435-3771
Midwest Communications



Table with 2 columns: Song Title, LW. List of 40 songs including Sugar Ray, Cher, Goo Goo Dolls, etc.

WKSE Buffalo
OM: Sue O'Neil
PD/MD: Dave Universal
716-884-5101
Sinclair



Table with 2 columns: Song Title, LW. List of 40 songs including Stardust, Sissie Q, Will Smith, etc.

WGTZ Dayton
OM: Michael Luczak
PD: Dale Baird
937-294-5858
Clear Channel



Table with 2 columns: Song Title, LW. List of 40 songs including Goo Goo Dolls, Britney Spears, Will Smith, etc.

WAPE Jacksonville
PD: Cat Thomas
APD/MD: Tony Mann
904-642-1055
Capstar



Table with 2 columns: Song Title, LW. List of 40 songs including Britney Spears, Sugar Ray, Eagle-Eye Cherry, etc.

KHFI Austin
VP/Pgm: John Roberts
PD: Leslie Basenberg
MD: Jeff Miles
512-474-9233
Clear Channel



Table with 2 columns: Song Title, LW. List of 40 songs including Goo Goo Dolls, Sugar Ray, Britney Spears, etc.

KBFM McAllen
OM: Billy Santiago
PD/MD: Jeff DeWitt
956-702-7070
Calendar



Table with 2 columns: Song Title, LW. List of 40 songs including Cher, Britney Spears, Goo Goo Dolls, etc.

WDJX Louisville
OM: C.C. Matthews
PD: Barry Fox
502-589-4800
Jacor



Table with 2 columns: Song Title, LW. List of 40 songs including Monica, Angel Of Mine, Goo Goo Dolls, etc.

KHHT Tulsa
VP/Pgm: Sean Phillips
PD: Carly Rush
918-492-2020
Renda

WAEW Allentown
PD: Brian Cherk
APD: Rob Acampora
MD: Jennifer Knight
610-434-1742
Capstar

WPXY Rochester
OM/PD: Clarke Ingram
MD: Mike Danger
AMD: Norm On The Barstool
716-272-7260
CBS

WVKS Toledo
VP/Pgm: Mike Wheeler
APD/MD: Bill Michaels
419-244-8321
Jacor

KPTY Phoenix
PD: Byron Kennedy
APD/MD: Dead Air Dave
602-423-9255
New World Communications

KDND Sacramento
Stn. Mgr./PD: Steve Weed
MD: Christopher K.
916-334-7777
Entercom

Table with 2 columns: Rank, Song/Artist. Top songs include Cher, Believe; Britney Spears, Baby One More Time; Sarah McLachlan, Angel.

Table with 2 columns: Rank, Song/Artist. Top songs include Cher, Believe; Britney Spears, Baby One More Time; Sarah McLachlan, Angel.

Table with 2 columns: Rank, Song/Artist. Top songs include Britney Spears, Baby One More Time; Cher, Believe; Sarah McLachlan, Angel.

Table with 2 columns: Rank, Song/Artist. Top songs include Monifah, Touch It; Britney Spears, Baby One More Time; Sarah McLachlan, Angel.

Table with 2 columns: Rank, Song/Artist. Top songs include Sugar Ray, Every Morning; Eminem, My Name Is; Limp Bizkit, Earth.

Table with 2 columns: Rank, Song/Artist. Top songs include Brandy, Have You Ever?; Britney Spears, Baby One More Time; Eagle-Eye Cherry, Save Tonight.

WEZB New Orleans
PD: Rob Wagman
MD: J. Love
504-834-9587
Sinclair

WZPY Huntsville
PD: Bill West
MD: Stu Gray
205-430-0110
Athens

KRQQ Tucson
PD: Tim Richards
MD: Randy Williams
520-623-7556
Capstar

WHOT Youngstown
PD: Tom Pappas
MD: Justin Thomas
330-783-1000
Cinnosieur

WLXL Roanoke
Acting PD: Don Morrison
404-774-9200
Mel Wheeler Inc.

WNTQ Syracuse
PD: Tom Mitchell
MD: Jimmy Olsen
315-472-0200
Pilot

Table with 2 columns: Rank, Song/Artist. Top songs include Everlast, What It's Like; Monica, Angel Of Mine; Will Smith, Miami.

Table with 2 columns: Rank, Song/Artist. Top songs include Britney Spears, Baby One More Time; Cher, Believe; Sarah McLachlan, Angel.

Table with 2 columns: Rank, Song/Artist. Top songs include Brandy, Have You Ever?; Britney Spears, Baby One More Time; Sarah McLachlan, Angel.

Table with 2 columns: Rank, Song/Artist. Top songs include Britney Spears, Baby One More Time; Britney Spears, Baby One More Time; Britney Spears, Baby One More Time.

Table with 2 columns: Rank, Song/Artist. Top songs include Britney Spears, Baby One More Time; Third Eye Blind, Jumper; Goo Goo Dolls, Slide.

Table with 2 columns: Rank, Song/Artist. Top songs include Goo Goo Dolls, Slide; Eagle-Eye Cherry, Save Tonight; Cher, Believe.

WRVQ Richmond
PD: Lisa McKay
Co-MD: Travis Dylan
Co-MD: Paul Madison
804-756-6400
Clear Channel

KQKQ Omaha
PD: Wayne Coy
MD: J.J. Morgan
402-342-2000
Mitchell

WQZQ Nashville
Consultant: Bryan Krysz
APD: Mike Gibson
615-399-1029
Cromwell

WABB Mobile
OM: Jay Hastings
APD: Chris Ott
MD: Pablo
334-432-5572
Dittman

WKCI New Haven
PD/MD: Kelly Nash
203-248-8814
Clear Channel

WLKT Lexington
PD: Jill Meyer
606-252-6694
Jacor

Table with 2 columns: Rank, Song/Artist. Top songs include Will Smith, Miami; Eagle-Eye Cherry, Save Tonight; Eve 6, Inside Out.

Table with 2 columns: Rank, Song/Artist. Top songs include Britney Spears, Baby One More Time; Goo Goo Dolls, Slide; Monica, Angel Of Mine.

Table with 2 columns: Rank, Song/Artist. Top songs include Britney Spears, Baby One More Time; Britney Spears, Baby One More Time; Britney Spears, Baby One More Time.

Table with 2 columns: Rank, Song/Artist. Top songs include Britney Spears, Baby One More Time; Sugar Ray, Every Morning; Cher, Believe.

Table with 2 columns: Rank, Song/Artist. Top songs include Eagle-Eye Cherry, Save Tonight; Third Eye Blind, Jumper; Jewel, Hands.

Table with 2 columns: Rank, Song/Artist. Top songs include Goo Goo Dolls, Slide; Backstreet Boys, All I Have To Give; Cher, Believe.

WKFS Cincinnati PD: Rod Phillips 513-621-9326 Jacor

Table with 2 columns: Song Title, LW. Top songs include Britney Spears, Lenny Kravitz, Brandy, Monica, Angel Of Mine, Sarah McLachlan, Will Smith, Sugar Ray, etc.

KKMG Colorado Springs PD: Bobby Irwin APD: Paul Johnson MD: Rob Ryan 719-593-2700 Citadel

Table with 2 columns: Song Title, LW. Top songs include Britney Spears, Cher, Brandy, Sarah McLachlan, Angel Of Mine, Sugar Ray, etc.

WWHT Syracuse AMD: Java Joel APD: Marva Cox 315-472-9797 Cox

Table with 2 columns: Song Title, LW. Top songs include Britney Spears, Jay-Z, Hard Knock Life, Monica, Angel Of Mine, Dru Hill, etc.

WNOK Columbia PD: Jonathan Rush 803-771-0105 Capstar

Table with 2 columns: Song Title, LW. Top songs include Britney Spears, Cher, Lenny Kravitz, Brandy, Monica, Angel Of Mine, etc.

WNNK Harrisburg PD/MD: John O'Dea 717-238-1402 Capstar

Table with 2 columns: Song Title, LW. Top songs include Cher, Lenny Kravitz, Brandy, Monica, Angel Of Mine, etc.

WYCR York OM: Rick McCauslin PD: Davy Crockett 717-637-3831 Radio Hanover

Table with 2 columns: Song Title, LW. Top songs include Will Smith, Sugar Ray, Cher, Backstreet Boys, etc.

KMQM Honolulu MD: Cathy Nakagawa MC: Eric "Kool E." Bunda 808-591-9369 Caribou

Table with 2 columns: Song Title, LW. Top songs include 'N Sync, God Must Have Spent A Little M, Britney Spears, etc.

WXKB Fort Myers PD: Chris Cue MD: Randy Sherwin 941-495-2100 Beasley

Table with 2 columns: Song Title, LW. Top songs include Monifah, Shaggy, Britney Spears, etc.

WLSS Baton Rouge Interim PD: Todd Chase 504-231-1860 Gulfstar

Table with 2 columns: Song Title, LW. Top songs include Brandy, Sarah McLachlan, 'N Sync, etc.

WVTI Grand Rapids PD/MD: Jeff Andrews 616-459-1919 Clear Channel

Table with 2 columns: Song Title, LW. Top songs include Britney Spears, Jewel, Sugar Ray, etc.

WLAN Lancaster PD/MD: Vince D'Ambrosio 717-295-9700 Clear Channel

Table with 2 columns: Song Title, LW. Top songs include Britney Spears, Jewel, Sugar Ray, etc.

KRUF Shreveport PD/MD: Gattish Kelly 318-688-1130 Progressive United

Table with 2 columns: Song Title, LW. Top songs include Cher, Lenny Kravitz, Britney Spears, etc.

WWST Knoxville PD: Rich Bailey MD: Brad Jeffries 423-693-1020 Journal

Table with 2 columns: Song Title, LW. Top songs include Britney Spears, Lenny Kravitz, Brandy, etc.

KKRD Wichita GM/MD/P: Jack Oliver MD: Craig Hubbard 316-823-9600 Capstar

Table with 2 columns: Song Title, LW. Top songs include Cher, Lenny Kravitz, Brandy, etc.

WKSZ Green Bay PD/MD: Miles Ryker 920-733-6639 Woodward

Table with 2 columns: Song Title, LW. Top songs include Cher, Lenny Kravitz, Brandy, etc.

WBHT Wilkes Barre PD: Mark McKay MD: Mark McCarthy 717-824-9000 Citadel

Table with 2 columns: Song Title, LW. Top songs include Britney Spears, Lenny Kravitz, Brandy, etc.

WXSS Milwaukee PD: Brian Kelly MD: Jolo Martinez 414-529-1250 Sinclair

Table with 2 columns: Song Title, LW. Top songs include Monica, Angel Of Mine, Lenny Kravitz, etc.

WSTW Wilmington PD: John Wilson Assoc. PD/MD: Mike Rossi 302-478-2700 Delmarva

Table with 2 columns: Song Title, LW. Top songs include Lenny Kravitz, Cher, Brandy, etc.

Upward-moving songs ranked in order of spin count. Songs are removed if they lose more than 5% of their detections from previous week or if their spin count declines for two consecutive weeks.

MOST NEW STATIONS

Songs detecting six or more spins at new stations this week

	NEW STATIONS
98 DEGREES <i>The Hardest Thing (Motown/Universal)</i>	36
EMINEM <i>My Name Is (Web/Aftermath/Interscope)</i>	24
TLC <i>No Scrubs (LaFace/Arista)</i>	19
SIXPENCE NONE THE RICHER <i>Kiss Me (Squint/Columbia)</i>	16
EVERLAST <i>What It's Like (Tommy Boy)</i>	14
MADONNA <i>Nothing Really Matters (Warner Bros.)</i>	14



Total Plays/Gain

SAVAGE GARDEN 2266/502
The Animal Song (Hollywood/Columbia)
Total Stations: 98/Chart Move: 25-18
Heavy (40+ plays): 6 KMXV, KZZU, WFHN, WKSZ, WLSS, WRVW
Medium (20-39): 56 KBFM, KBKS, KCHZ, KDND, KHFI, KJYO, KKRZ, KQAR, KQKQ, KSMB, KUMX, XXXM, KZHT, KZQZ, WAEB, WAPE, WBHT, WCIL, WDDJ, WFLY, WGTZ, WHOT, WHYI, WIXX, WJBO, WJJS, WKCI, WKSE, WKSL, WXXJ, WLDI, WNNK, WNOK, WNTQ, WPRO, WPXY, WQSL, WQZQ, WRVQ, WRSR, WTVT, WWCK, WWZZ, WXXL, WXXX, WYCR, WYCY, WZAT, WZNY, WZYP
Light (Under 20): 36
New Airplay This Week: 9 KDWB, KSLZ, KXXM, KZQZ, WDJX, WFLZ, WKFS, WKSE, WVKX

SIXPENCE NONE THE RICHER 2184/675
Kiss Me (Squint/Columbia)
Total Stations: 90/Chart Move: 31-19
Heavy (40+): 9 KBKS, KHFI, KQAR, KXXM, WABB, WBLI, WKRO, WKSE, WVKX
Medium (20-39): 44 KALC, KDND, KDWB, KHTO, KKRZ, KMXV, KQKQ, KRBE, KRUF, KSLZ, KSMB, KZHT, WAPE, WBHT, WDDJ, WEZB, WFBC, WGTZ, WHTZ, WIXX, WJBO, WKCI, WKRZ, WKSL, WNKX, WNOK, WNTQ, WPRO, WPXY, WQSL, WQZQ, WRHT, WRVW, WSTR, WSTW, WVTI, WWCK, WWST, WXXS, WXXL, WYOY, WZNY, WZPL
Light (Under 20): 37
New Airplay This Week: 16 KBFM, KHTS, KJYO, KQMQ, KUMX, WAEB, WAPE, WHOT, WHYI, WLKT, WNNK, WVSR, WWST, WXLK, WXXL, WZYP

TLC 2001/697
No Scrubs (LaFace/Arista)
Total Stations: 94/Chart Move: 37-23
Heavy (40+): 7 KHTT, KSLZ, WFHN, WPXY, WROX, WWCK, WWHT
Medium (20-39): 47 KCHZ, KDND, KDWB, KHFI, KJYO, KKRZ, KQAR, KQKQ, KRUF, KSMB, KUMX, KZQZ, KZZU, WGTZ, WHOT, WHTZ, WIOQ, WIXX, WJJS, WKSE, WKSL, WKSX, WKSZ, WLSS, WNNK, WQZQ, WRVQ, WRVW, WSTW, WTVR, WVKX, WVTI, WWZZ, WXXS, WXXL, WXXX, WYCY, WYCR, WZAT, WZJM, WZNY
Light (Under 20): 40
New Airplay This Week: 19 KRQQ, KZQZ, WABB, WAPE, WBHT, WDJX, WFLY, WKRZ, WLDI, WLSS, WPST, WRVQ, WRVW, WVSR, WVTI, WXLK, WXYV, WYOY



Total Plays/Gain

JOEY MCINTYRE 1992/55
Stay The Same (C2)
Total Stations: 102/Chart Move: 22-24
Heavy (40+): 3 KBFM, KDND, KQMQ

Medium (20-39): 50 KCHZ, KDWB, KHTO, KHTT, KKMKG, KKRZ, KQKQ, KRBE, KRUF, KSLZ, KSMB, KUMX, KZQZ, KZZU, WABB, WAEB, WBHT, WBLI, WCIL, WDDJ, WEZB, WFBC, WFHN, WFLY, WGTZ, WHOT, WHTZ, WIXX, WJBO, WKSE, WKSL, WLDI, WLKT, WNNK, WNOK, WPRO, WPXY, WQSL, WRVQ, WRSR, WTVT, WWCK, WWZZ, WXXS, WXLK, WXXS, WXXL, WXXX, WZJM, WZNY
Light (Under 20): 49
New Airplay This Week: 1 WPST

MARIAH CAREY 1946/233
I Still Believe (Columbia)
Total Stations: 100/Chart Move: 27-25
Heavy (40+): 6 KHFI, KQMQ, KSMB, KXXM, WAPE, WLDI
Medium (20-39): 44 KBFM, KHTS, KHTT, KIIS, KJYO, KKRZ, KQAR, KSLZ, KZQZ, KZZU, WABB, WAEB, WBHT, WCIL, WDDJ, WEZB, WFHN, WFLY, WGTZ, WHOT, WHTZ, WHYI, WIOQ, WJBO, WJJS, WKFS, WKSX, WKSZ, WNTQ, WPRO, WQZQ, WROX, WRVQ, WVKX, WVSR, WVTI, WWST, WWZZ, WXXS, WXXL, WXXX, WYCY, WYCR, WZJM, WZYP
Light (Under 20): 50
New Airplay This Week: 5 KUMX, KZHT, WHTZ, WNCI, WVKX

BETTER THAN EZRA 1807/56
At The Stars (Elektra/EEG)
Total Stations: 101/Chart Move: 26-26
Heavy (40+): 5 KRUF, KSMB, WEZB, WKSZ, WXXS
Medium (20-39): 44 KCHZ, KHTO, KJYO, KQKQ, KRBE, KUMX, KZHT, WABB, WAEB, WBHT, WBZZ, WCIL, WDDJ, WEZB, WFHN, WFLY, WHTZ, WJBO, WJJS, WKFS, WKRO, WKRZ, WXXJ, WLAN, WLSS, WNOK, WPST, WQSL, WQZQ, WRHT, WRVW, WSSX, WSTW, WTVR, WVSR, WWCK, WXXS, WXLK, WYCR, WYOY, WZAT, WZNY, WZPL, WZYP
Light (Under 20): 52
New Airplay This Week: 1 WKSX

EVERLAST 1771/401
What It's Like (Tommy Boy)
Total Stations: 94/Chart Move: 33-27
Heavy (40+): 13 KHFI, KMXV, KPTY, KQAR, KUMX, KXXM, WDCG, WEZB, WFBC, WKSJ, WROX, WVTI, WXXX
Medium (20-39): 25 KBKS, KJYO, KKRZ, KQKQ, KRBE, KRUF, KZHT, WABB, WBHT, WCIL, WDDJ, WFHN, WFLY, WGTZ, WJBO, WKCI, WKRO, WKRZ, WLSS, WNTQ, WRVW, WVKX, WWCK, WXXS, WYOY
Light (Under 20): 56
New Airplay This Week: 14 KBFM, KDWB, KHTO, KKRZ, WFHN, WFLZ, WHOT, WHTZ, WIXX, WNCI, WRVW, WTVR, WXXS, WXLK

B*WITCHED 1632/131
C'est La Vie (Epic)
Total Stations: 100/Chart Move: 32-29
Heavy (40+): 2 KZZU, WDJX
Medium (20-39): 41 KBFM, KCHZ, KDND, KHTS, KJYO, KKRZ, KRUF, KSMB, WAEB, WAPE, WBLI, WCIL, WDDJ, WFHN, WFLY, WFLZ, WHOT, WHTZ, WJJS, WKSJ, WXXJ, WLAN, WLDI, WLKT, WLSS, WNNK, WNTQ, WQZQ, WTVR, WVSR, WVTI, WWCK, WXXS, WXLK, WXXX, WXYV, WYCR, WZAT, WZJM, WZNY, WZYP
Light (Under 20): 57
New Airplay This Week: 2 WEZB, WRHT

DEBORAH COX 1357/10
Nobody's Supposed To Be Here (Arista)
Total Stations: 95/Chart Move: 34-35
Heavy (40+): 7 WHOT, WHTZ, WHYI, WLDI, WLKT, WROX, WXYV
Medium (20-39): 26 KHKS, KHTT, KIIS, KKMKG, KSLZ, KZQZ, KZZU, WBLI, WDDJ, WFHN, WFLY, WJJS, WKSL, WLSS, WNNK, WPXY, WQZQ, WVSR, WWCK, WWST, WWZZ, WXXS, WXXL, WYCR, WZJM

Light (Under 20): 62
New Airplay This Week: 1 WZYP
MADONNA 1268/308
Nothing Really Matters (Maverick/Warner Bros.)
Total Stations: 91/Chart Move: Debut 37
Heavy (40+): 2 KSMB, WKSZ
Medium (20-39): 28 KBFM, KBKS, KCHZ, KDND, KHTT, KIIS, KQMQ, KRBE, KSLZ, KZQZ, KZZU, WBHT, WFHN, WHYI, WIXX, WJBO, WLDI, WLKT, WNOK, WPRO, WQZQ, WRSR, WWCK, WXXS, WXLK, WXXL, WZJM, WZYP
Light (Under 20): 61
New Airplay This Week: 14 KHFI, KHTS, KKMKG, KKRZ, KQKQ, WFLZ, WHOT, WKFS, WKRZ, WXXJ, WLSS, WPXY, WWST, WZAT

COLLECTIVE SOUL 1190/49
Run (Hollywood/Atlantic)
Total Stations: 94/Chart Move: 39-38
Heavy (40+): 1 KSMB
Medium (20-39): 27 KBKS, KMXV, KQAR, KQKQ, KRUF, KZHT, WABB, WBZZ, WCIL, WDDJ, WEZB, WFLY, WHYI, WIXX, WJBO, WKRZ, WKSJ, WNOK, WRVW, WSTR, WSTW, WXXS, WYCR, WYOY, WZAT, WZNY, WZYP
Light (Under 20): 66
New Airplay This Week: 1 WNKS

GARBAGE 1166/209
Special (Almo Sounds/Interscope)
Total Stations: 84/Chart Move: Debut 40
Heavy (40+): 1 WFLZ
Medium (20-39): 22 KBKS, KHTS, KIIS, KMXV, KQKQ, KSLZ, KXXM, KZHT, WABB, WBHT, WCIL, WDDJ, WDJX, WGTZ, WHYI, WJBO, WJJS, WNOK, WRVW, WVSR, WXXS, WYCR
Light (Under 20): 61
New Airplay This Week: 5 KMXV, KQAR, WDJX, WFHN, WLSS



Total Plays/Gain

WHITNEY HOUSTON FEAT. FAITH EVANS & KELLY PRICE 1047/188
Heartbreak Hotel (Arista)
Total Stations: 82
Heavy (40+): 3 WJJS, WKSE, WROX
Medium (20-39): 17 KHFI, KHTS, KKRZ, KSLZ, KZZU, WDDJ, WEZB, WFBC, WFHN, WKSX, WQZQ, WRSR, WWCK, WXXS, WYCR, WZJM
Light (Under 20): 62
New Airplay This Week: 6 KHTO, KZHT, WLDI, WPRO, WPXY, WWST

HOLE 970/-19
Malibu (DGC/Interscope)
Total Stations: 95
Heavy (40+): 1 WXXS
Medium (20-39): 13 KMXV, WBZZ, WCIL, WDDJ, WEZB, WHYI, WJJS, WLSS, WNOK, WVSR, WVTI, WYCR, WZPL
Light (Under 20): 81
New Airplay This Week: 2 WKXJ, WTVR

EMINEM 837/307
My Name Is (Web/Aftermath/Interscope)
Total Stations: 66
Heavy (40+): 2 KPTY, WROX
Medium (20-39): 6 KHTS, WBLI, WGTZ, WKSL, WQZQ, WWHT
Light (Under 20): 58
New Airplay This Week: 24 KBKS, KDND, KHKS, KJYO, KKMKG, KRUF, KSMB, WBHT, WCIL, WFBC, WGTZ, WHOT, WIOQ, WKRO, WKRZ, WLKT, WNOK, WPXY, WVKX, WXXS, WXXX, WYCR, WZJM

SHERYL CROW 818/166
Anything But Down (A&M/Interscope)
Total Stations: 59
Heavy (40+): 0
Medium (20-39): 14 KBKS, KRUF, KSMB, WAEB, WBHT, WKRZ, WKSZ, WLDI, WNOK, WRVW, WWCK, WXXS, WXLK, WYCR
Light (Under 20): 45
New Airplay This Week: 6 KKRZ, KSLZ, WIXX, WNKX, WTVR, WWST

VENGABOYS 817/183
We Like To Party! (Groovii/cloous/Strictly Rhythm)
Total Stations: 55
Heavy (40+): 6 KBFM, KHKS, KZQZ, WBLI, WHTZ, WXYV
Medium (20-39): 11 KRBE, KSLZ, WBHT, WFHN, WFLY, WHOT, WIOQ, WKSE, WKSX, WRVQ, WZJM
Light (Under 20): 38
New Airplay This Week: 4 KDND, KHFI, WFLZ, WXXS

SEMISONIC 737/17
Secret Smile (MCA)
Total Stations: 58
Heavy (40+): 0
Medium (20-39): 13 KALC, KBKS, KSMB, WDCG, WDDJ, WEZB, WFBC, WJBO, WNOK, WTVR, WXXS, WXXX, WYOY
Light (Under 20): 45
New Airplay This Week: 3 WFLY, WKSL, WPRO

98 DEGREES 733/553
The Hardest Thing (Motown/Universal)
Total Stations: 68
Heavy (40+): 1 KZQZ
Medium (20-39): 12 KDND, KQMQ, WDDJ, WFHN, WXXJ, WQSL, WQZQ, WVSR, WXXS, WXXB, WXYV, WZJM
Light (Under 20): 55
New Airplay This Week: 36 KBFM, KDND, KHTS, KJYO, KMXV, KRUF, KSMB, KZZU, WAEB, WBHT, WFHN, WFLY, WIXX, WJBO, WKSL, WKSZ, WXXJ, WLDI, WLKT, WNCI, WNNK, WNTQ, WPRO, WQSL, WROX, WRVQ, WRVW, WSTW, WWCK, WWZZ, WXXL, WXXX, WXYV, WYCR, WZJM, WZNY

JAY-Z FEAT. AMIL & JA 726/106
Can I Get A... (Def Jam/Mercury)
Total Stations: 48
Heavy (40+): 1 WWHT
Medium (20-39): 10 KKMKG, KRQQ, KZZU, WFHN, WQZQ, WROX, WXXS, WXXB, WXXS, WXXL
Light (Under 20): 37
New Airplay This Week: 8 KBFM, KDWB, KHFI, KHTS, KQMQ, WGTZ, WHTZ, WLKT

SWEETBOX FEAT. EVELYN "CHAMPAGNE" KING 700/-16
U Make My Love Come Down (RCA)
Total Stations: 50
Heavy (40+): 2 KZZU, WFLZ
Medium (20-39): 16 KSLZ, KSMB, KZQZ, WBHT, WFHN, WFLY, WIOQ, WJJS, WKSL, WKSX, WXXJ, WQZQ, WRVQ, WXXX, WXYV, WZJM
Light (Under 20): 32
New Airplay This Week: 2 KBFM, WRHT

DRU HILL 623/-31
These Are The Times (University/Island/Mercury)
Total Stations: 45
Heavy (40+): 2 WROX, WWHT
Medium (20-39): 9 KDND, WBLI, WFLZ, WJJS, WKSE, WQZQ, WXXS, WXXB, WZJM
Light (Under 20): 34
New Airplay This Week: 4 WGTZ, WPRO, WWZZ, WXXX

EVERYTHING 477/32
Good Thing (Blackbird/Sire)
Total Stations: 35
Heavy (40+): 0
Medium (20-39): 9 KQKQ, WABB, WDCG, WVKX, WVSR, WXXS, WYCR, WZAT, WZYP
Light (Under 20): 26
New Airplay This Week: 5 KSMB, WCIL, WROX, WSTW, WXXX

BLONDIE 363/-25
Maria (Beyond)
Total Stations: 25
Heavy (40+): 0
Medium (20-39): 10 KALC, KBKS, KDND, KHTO, KQKQ, WAPE, WBHT, WJJS, WKCI, WXYV
Light (Under 20): 15
New Airplay This Week: 1 WRHT

FUEL 357/98
Shimmer (550 Music/ERG)
Total Stations: 34
Heavy (40+): 0
Medium (20-39): 3 KBKS, KSMB, WXXS
Light (Under 20): 31
New Airplay This Week: 4 KQMQ, WAEB, WDDJ, WXXJ

MEJA 351/86
All 'Bout The Money (C2)
Total Stations: 31
Heavy (40+): 0
Medium (20-39): 4 KBFM, KQAR, WQSL, WXXS
Light (Under 20): 27
New Airplay This Week: 5 KHFI, KQAR, KQKQ, WIXX, WZJM

TATYANA ALI FEAT. WILL SMITH 346/17
Boy You Knock Me Out (MJJ/WORK/ERG)
Total Stations: 33
Heavy (40+): 0
Medium (20-39): 5 KRQQ, WJJS, WKSZ, WQZQ, WWZZ
Light (Under 20): 28
New Airplay This Week: 1 WNKS

STARDUST 346/28
Music Sounds Better With You (Roule/Virgin)
Total Stations: 52
Heavy (40+): 2 KCHZ, WKSE
Medium (20-39): 5 KBFM, KZQZ, WFHN, WHYI, WXYV
Light (Under 20): 45

TOMMY HENRIKSEN 261/18
I See The Sun (Capitol)
Total Stations: 29
Heavy (40+): 0
Medium (20-39): 4 WIXX, WJBO, WKSZ, WNOK
Light (Under 20): 25
New Airplay This Week: 3 WHYI, WNCI, WSSX

1000 CLOWNS 257/112
(Not The) Greatest Rapper (Elektra/EEG)
Total Stations: 29
Heavy (40+): 1 KPTY

Medium (20-39): 0
Light (Under 20): 28
New Airplay This Week: 9 KIIS, KRQQ, KSLZ, KUMX, WFHN, WFLZ, WHOT, WKCI, WRHT

JORDAN KNIGHT 201/71
Give It To You (Interscope)
Total Stations: 21
Heavy (40+): 0
Medium (20-39): 4 KDND, KZQZ, WBLI, WXXL
Light (Under 20): 17
New Airplay This Week: 3 WBLI, WHOT, WXYV

3RD STOREE 196/8
If Ever (Yab Yum/Elektra/EEG)
Total Stations: 29
Heavy (40+): 0
Medium (20-39): 1 WKSZ
Light (Under 20): 28
New Airplay This Week: 3 KQMQ, WNTQ, WXYV

MULBERRY LANE 171/152
Harmless (Refuge/MCA)
Total Stations: 26
Heavy (40+): 0
Medium (20-39): 1 WKSZ
Light (Under 20): 25
New Airplay This Week: 7 KQAR, WABB, WAPE, WJBO, WQSL, WQZQ, WSTW

BLESSID UNION OF SOULS 144/54
Hey Leonardo (She Likes Me For Me) (Push/V2)
Total Stations: 20
Heavy (40+): 0
Medium (20-39): 4 KQKQ, WABB, WKRO, WXXS
Light (Under 20): 16
New Airplay This Week: 3 KQKQ, KRUF, WSTW

BAZ LUHRMANN 115/46
Everybody's Free (To Wear Sunscreen) (Capitol)
Total Stations: 10
Heavy (40+): 1 WROX
Medium (20-39): 1 WSSX
Light (Under 20): 8
New Airplay This Week: 3 KQKQ, WSTR, WZNY

THE CORRS 111/-2
What Can I Do (143/Lava/Atlantic)
Total Stations: 19
Heavy (40+): 0
Medium (20-39): 0
Light (Under 20): 19

TAMPERER FEAT. MAYA 89/23
If You Buy This Record (Jive)
Total Stations: 38
Heavy (40+): 0
Medium (20-39): 1 WJBO
Light (Under 20): 37
New Airplay This Week: 1 KZQZ

VARIOUS ARTISTS 87/20
Jock Jam '99 (Tommy Boy)
Total Stations: 16
Heavy (40+): 0
Medium (20-39): 0
Light (Under 20): 16

BON JOVI 83/33
Real Life (Reprise)
Total Stations: 13
Heavy (40+): 0
Medium (20-39): 2 WKRZ, WNOK
Light (Under 20): 11
New Airplay This Week: 2 KRUF, WNOK

FATBOY SLIM 78/14
Praise You (Skint/Astralwerks)
Total Stations: 32
Heavy (40+): 0
Medium (20-39): 0
Light (Under 20): 32
New Airplay This Week: 3 WJBO, WSTW, WYOY

ORGY 77/65
Blue Monday (Elementree/Reprise)
Total Stations: 25
Heavy (40+): 0
Medium (20-39): 0
Light (Under 20): 25
New Airplay This Week: 5 KJYO, KRBE, KSMB, WRHT, WWCK

BILLY CRAWFORD FEAT. NONA HENDRYX 77/25
Urgently In Love (V2)
Total Stations: 8
Heavy (40+): 0
Medium (20-39): 0
Light (Under 20): 8
New Airplay This Week: 1 WKSZ

LIMP BIZKIT 77/-2
Faith (Flip/Interscope)
Total Stations: 2
Heavy (40+): 1 KPTY
Medium (20-39): 0
Light (Under 20): 1

Compiled from a national sample of data supplied by Broadcast Data Systems to Top 40 Airplay Monitor. 34 rhythmic top 40 stations are electronically monitored 24 hours a day, 7 days a week. © 1999 Billboard BPM Communications.

THIS WEEK	LAST WEEK	WKS. ON CHART	RHYTHMIC TOP 40 AIRPLAY		DETECTIONS		
			TITLE/IMPRINT/PROMOTION LABEL	ARTIST	TW	LW	
			★★★ NO. 1/GREATEST GAINER ★★★				
1	3	4	NO SCRUBS LAFACE/ARISTA	TLC	1605	1317	
2	1	16	ANGEL OF MINE ARISTA	MONICA	1532	1589	
3	2	20	CAN I GET A... DEF JAM/MERCURY	JAY-Z FEAT. AMIL (OF MAJOR COINZ) & JA	1444	1509	
4	6	12	HEARTBREAK HOTEL ARISTA	WHITNEY HOUSTON FEAT. FAITH EVANS & KELLY PRICE	1307	1054	
5	8	16	CHANGES AMARU/DEATH ROW/INTERSCOPE	2PAC	1162	1119	
6	5	18	MIAMI COLUMBIA	WILL SMITH	1080	1185	
7	12	4	MY NAME IS WEB/AFTERMATH/INTERSCOPE	EMINEM	1065	1020	
8	7	13	THESE ARE THE TIMES UNIVERSITY/ISLAND/MERCURY	DRU HILL	1033	1110	
9	4	21	HAVE YOU EVER? ATLANTIC	BRANDY	1016	1239	
10	9	26	HOW DEEP IS YOUR LOVE ISLAND/DEF JAM/MERCURY	DRU HILL FEAT. REDMAN	1004	984	
11	10	8	I STILL BELIEVE COLUMBIA	MARIAH CAREY	993	961	
12	13	6	WHAT'S SO DIFFERENT 550 MUSIC/ERG	GINUWINE	973	937	
13	17	6	SWEET LADY RCA	TYRESE	947	777	
14	14	15	ROSA PARKS LAFACE/ARISTA	OUTKAST	903	936	
15	16	11	...BABY ONE MORE TIME JIVE	BRITNEY SPEARS	887	879	
16	11	12	SILLY HO LAFACE/ARISTA	TLC	860	988	
17	15	13	NOBODY'S SUPPOSED TO BE HERE ARISTA	DEBORAH COX	810	810	
18	19	8	EX-FACTOR RUFFHOUSE/COLUMBIA	LAURYN HILL	759	702	
19	21	5	WHEN A WOMAN'S FED UP JIVE	R. KELLY	741	633	
20	18	17	(GOD MUST HAVE SPENT) A LITTLE MORE TIME ON YOU RCA	'N SYNC	717	829	
			★★ AIRPOWER ★★				
21	23	7	BELIEVE WARNER BRDS	CHER	666	594	
22	32	2	GIRLFRIEND/BOYFRIEND INTERSCOPE	BLACKSTREET WITH JANET	595	374	
23	25	5	ALL NIGHT LONG BAD BOY/ARISTA	FAITH EVANS FEATURING PUFF DADDY	561	534	
24	26	13	ALL I HAVE TO GIVE JIVE	BACKSTREET BOYS	490	574	
25	27	7	RUFF RYDERS' ANTHEM RUFF RYDERS/DEF JAM/MERCURY	DMX	486	469	
26	22	12	BYE BYE BABY CLOCKWORK/EPIC	TQ	478	606	
27	31	4	WE LIKE TO PARTY! GROOVILICIOUS/STRICTLY RHYTHM	VENGABOYS	461	384	
28	28	17	TAKE ME THERE INTERSCOPE	BLACKSTREET & MYA FEAT. MASE & BLINKY BLINK	435	523	
29	NEW		WHAT'S IT GONNA BE FLIPMODE/ELEKTRA/EEG	BUSTA RHYMES FEATURING JANET	372	145	
30	29	8	GOING HOME WITH ME SO SO DEF/COLUMBIA	JERMAINE DUPRI FEAT. KEITH SWEAT & R.O.C.	356	390	
31	36	5	PRETTY FLY (FOR A WHITE GUY) COLUMBIA	THE OFFSPRING	353	350	
32	33	16	HOME ALONE JIVE	R. KELLY FEATURING KEITH MURRAY	340	370	
33	39	6	HA CASH MONEY/UNIVERSAL	JUVENILE	321	301	
34	35	22	LOVE LIKE THIS BAD BOY/ARISTA	FAITH EVANS	320	359	
35	34	4	WHEN I CLOSE MY EYES LAFACE/ARISTA	SHANICE	312	364	
36	30	8	I REALLY LIKE IT ALL OUT/SO SO DEF/COLUMBIA	HARLEM WORLD	294	388	
37	40	2	HOT SPOT DEF JAM/MERCURY	FOXY BROWN	288	312	
38	NEW		IN THE ZONE SONY DISCOS	IVY QUEEN FEATURING WYCLEF JEAN	274	234	
39	RE-ENTRY		HAND IN HAND PROFILE/ARISTA	DJ QUIK FEAT. 2ND II NONE & EL DEBARGE	273	247	
40	37	19	WE CAN FREAK IT ANTRA/INTERSCOPE	KURUPT	267	338	

Songs ranked by number of detections. ○ Records showing an increase in detections over the previous week, regardless of chart movement. A record that has been on the chart for more than 20 weeks will not receive a bullet, even if it registers an increase in detections. Airpower awarded to those records that attain 600 detections for the first time. Greatest Gainer awarded to the record with the largest increase in spins. Most New Stations awarded to the record detecting six or more spins at the most stations for the first time this week. If two records are tied in number of plays, the record being played on more stations is placed first. Records below the top 20 become recurrents and are removed from the chart after 26 weeks.

GREATEST GAINERS RHYTHMIC TOP 40

INCREASE IN PLAYS	
TLC • No Scrubs (LAFACE/ARISTA)	+288
KSEQ +36, KCAQ +25, KQKS +22, WBTT +18, KZFM +18, WPOW +17, KISV +15, KLUC +14, WKTU +13, KKFR +12	
WHITNEY HOUSTON FEAT. FAITH EVANS & KELLY PRICE • Heartbreak Hotel (ARISTA)	+253
WBBM +42, KIKI +35, WBTT +28, KYLD +26, WNVZ +23, KKFR +21, KCAQ +20, KTFM +17, KKXX +15, WDRQ +13	
BUSTA RHYMES FEAT. JANET • What's It Gonna Be (FLIPMODE/ELEKTRA/EEG)	+227
WLLD +38, KCAQ +28, WWKX +24, KQKS +23, KDGS +19, KKFR +17, KUBE +13, KKSS +10, KSEQ +9, KIOX +9	
BLACKSTREET WITH JANET • Girlfriend/Boyfriend (LIL MAN/INTERSCOPE)	+221
KKSS +35, KBOS +25, KUBE +20, KQKS +17, KYLZ +16, KDGS +16, KCAQ +14, KKXX +13, WWKX +13, WPOW +12	
TYRESE • Sweet Lady (RCA)	+170
WWKX +30, KQKS +22, KIKI +15, KTFM +14, KKFR +14, KGGI +13, KBOS +9, KYLD +8, KPRR +8, KKXX +8	

RHYTHMIC TOP 40 AUDIENCE

THIS WEEK	LAST WEEK	WKS. ON CHART	RHYTHMIC TOP 40 AUDIENCE		AUDIENCE (millions)		
			TITLE/IMPRINT/PROMOTION LABEL	ARTIST	TW	LW	
			★★★ NO. 1 ★★★				
1	5	4	NO SCRUBS LAFACE/ARISTA	TLC	19.957	15.665	
2	1	4	MIAMI COLUMBIA	WILL SMITH	17.874	19.542	
3	2	4	CAN I GET A... DEF JAM/MERCURY	JAY-Z FEAT. AMIL (OF MAJOR COINZ) & JA	17.538	18.723	
4	3	4	ANGEL OF MINE ARISTA	MONICA	16.445	18.771	
5	7	4	HOW DEEP IS YOUR LOVE ISLAND/DEF JAM/MERCURY	DRU HILL FEAT. REDMAN	15.020	13.997	
6	6	4	CHANGES AMARU/DEATH ROW/INTERSCOPE	2PAC	14.317	14.702	
7	13	4	HEARTBREAK HOTEL ARISTA	WHITNEY HOUSTON FEAT. FAITH EVANS & KELLY PRICE	14.298	9.878	
8	10	4	NOBODY'S SUPPOSED TO BE HERE ARISTA	DEBORAH COX	14.237	10.562	
9	8	4	BELIEVE WARNER BRDS	CHER	13.424	12.662	
10	4	4	HAVE YOU EVER? ATLANTIC	BRANDY	11.443	17.186	
11	9	4	...BABY ONE MORE TIME JIVE	BRITNEY SPEARS	11.407	11.944	
12	11	4	SILLY HO LAFACE/ARISTA	TLC	9.570	10.727	
13	16	4	ROSA PARKS LAFACE/ARISTA	OUTKAST	9.540	9.179	
14	14	4	WHAT'S SO DIFFERENT 550 MUSIC/ERG	GINUWINE	9.311	9.338	
15	12	4	THESE ARE THE TIMES UNIVERSITY/ISLAND/MERCURY	DRU HILL	9.276	10.629	
16	20	4	MY NAME IS WEB/AFTERMATH/INTERSCOPE	EMINEM	9.233	8.788	
17	18	4	I STILL BELIEVE COLUMBIA	MARIAH CAREY	8.591	8.441	
18	19	4	WE LIKE TO PARTY! GROOVILICIOUS/STRICTLY RHYTHM	VENGABOYS	8.575	8.412	
19	15	4	(GOD MUST HAVE SPENT) A LITTLE MORE TIME ON YOU RCA	'N SYNC	8.512	9.494	
20	23	4	EX-FACTOR RUFFHOUSE/COLUMBIA	LAURYN HILL	8.427	6.233	
21	25	4	SWEET LADY RCA	TYRESE	7.342	5.666	
22	22	4	HOME ALONE JIVE	R. KELLY FEATURING KEITH MURRAY	7.210	6.222	
23	26	4	WHEN A WOMAN'S FED UP JIVE	R. KELLY	7.060	5.251	
24	24	4	ALL I HAVE TO GIVE JIVE	BACKSTREET BOYS	6.152	6.326	
25	36	2	GIRLFRIEND/BOYFRIEND LIL'MAN/INTERSCOPE	BLACKSTREET WITH JANET	5.468	3.452	
26	29	4	RUFF RYDERS' ANTHEM RUFF RYDERS/MERCURY	DMX	5.100	4.923	
27	27	4	IF YOU COULD READ MY MIND TOMMY BOY	STARS ON 54: ULTRA NATE, AMBER, JOCELYN ENRIQUEZ	4.900	5.223	
28	39	4	STAY THE SAME C2	JOEY MCINTYRE	4.417	2.832	
29	30	4	ALL NIGHT LONG BAD BOY/ARISTA	FAITH EVANS FEATURING PUFF DADDY	4.382	4.711	
30	28	4	I REALLY LIKE IT ALL OUT/SO SO DEF/COLUMBIA	HARLEM WORLD	4.327	4.952	
31	NEW		WHAT'S IT GONNA BE FLIPMODE/ELEKTRA/EEG	BUSTA RHYMES FEATURING JANET	3.986	2.045	
32	34	4	TAKE ME THERE INTERSCOPE	BLACKSTREET & MYA FEAT. MASE & BLINKY BLINK	3.515	3.970	
33	37	4	SUAVEMENTE SONY DISCOS/COLUMBIA	ELVIS CRESPO	3.378	3.205	
34	NEW		HOT SPOT DEF JAM/MERCURY	FOXY BROWN	3.061	2.957	
35	32	4	WHEN I CLOSE MY EYES LAFACE/ARISTA	SHANICE	3.020	3.860	
36	31	4	BYE BYE BABY CLOCKWORK/EPIC	TQ	3.003	3.931	
37	NEW		HA CASH MONEY/UNIVERSAL	JUVENILE	2.851	2.193	
38	40	4	HARD KNOCK LIFE (GHETTO ANTHEM) ROC-A-FELLA/DEF JAM/MERCURY	JAY-Z	2.757	2.923	
39	NEW		DO IT AGAIN GROOVILICIOUS/STRICTLY RHYTHM	RAZOR N' GUIDO	2.733	2.469	
40	35	2	WE CAN FREAK IT ANTRA/INTERSCOPE	KURUPT	2.731	3.509	

Songs ranked by audience, computed by cross-referencing exact times of airplay with Arbitron listener data. ○ Records showing an increase in audience over the previous week, regardless of chart movement. A record that has been on the chart for more than 20 weeks will not receive a bullet, even if it registers an increase in audience. If two records are tied in total audience, the record being played on more stations is placed first. Records become recurrents and are removed from this chart in conjunction with the Rhythmic Top 40 Airplay chart.

Monitor RECURRENTS RHYTHMIC TOP 40

RANK	TITLE	ARTIST (IMPRINT/PROMOTION LABEL)	DETECTIONS	
			TW	LW
1	TOUCH IT	MONIFAH (UPTOWN/UNIVERSAL)	676	618
2	DOO WOP (THAT THING)	LAURYN HILL (RUFFHOUSE/COLUMBIA)	597	664
3	TOO CLOSE	NEXT (ARISTA)	565	562
4	ARE YOU THAT SOMEBODY?	AALIYAH (BLACKGROUND/ATLANTIC)	537	546
5	LATELY	DIVINE (PENDULUM/RED ANT)	512	535
6	STILL NOT A PLAYER	BIG PUNISHER FEATURING JOE (LOUD/RCA)	364	353
7	MAKE IT HOT	RODDE FEATURING MISSY "MADDE" HENOP, ELLIOTT & MOCHA (THE GOLD MIND/EASTWEST/EEG)	342	352
8	GHETTO SUPASTAR (THAT IS WHAT YOU ARE)	PRAS MICHEL FEAT. DJ DIRTY BASTARD & INTRODUCING MYA (INTERSCOPE)	334	336

RANK	TITLE	ARTIST (IMPRINT/PROMOTION LABEL)	DETECTIONS	
			TW	LW
9	CAN'T TAKE MY EYES OFF OF YOU	LAURYN HILL (RUFFHOUSE/COLUMBIA)	325	289
10	MY WAY	USHER (LAFACE/ARISTA)	292	310
11	ALL MY LIFE	K-CI & JOJO (MCA)	285	277
12	MOVIN' ON	MYA FEATURING SILK THE SHOCKER (UNIVERSITY/INTERSCOPE)	285	320
13	GETTIN' JIGGY WIT IT	WILL SMITH (COLUMBIA)	231	196
14	ANYTIME	BRIAN MCKNIGHT (MOTOWN)	228	230
15	THE BOY IS MINE	BRANDY & MONICA (ATLANTIC)	219	179
16	I STILL LOVE YOU	NEXT (ARISTA)	196	240
17	THE FIRST NIGHT	MONICA (ARISTA)	192	227
18	NICE & SLOW	USHER (LAFACE/ARISTA)	157	170
19	ALL GOOD	NO THUGS FAMILY FEATURING FELEDA & KRATZIE BONE (NO THUGS RELATIVITY)	150	184
20	FEEL SO GOOD	MASE (BAD BOY/ARISTA)	146	141

Recurrents are titles that have appeared on the Rhythmic Top 40 Airplay chart for 26 weeks and have dropped below the top 20.

THEY'VE COME HERE FOR A REASON...

TRINA & TAMARA

WHAT'D YOU COME HERE FOR?

*THEY FIRST CAME ONTO THE SCENE AS THE FABULOUS VOICES ON **SOMETHIN' FOR THE PEOPLE'S** "MY LOVE IS THE SHHH!"

*TOP 5 MOST ADDED AT RHYTHM RADIO AGAIN! SMOKIN' THE AIRWAVES!!!

*ADDED AT:

WERQ KKSS KOHT WBHJ
KISV KQBT KDGS WOWZ & KSEQ!

*ALREADY PLAYING AT:

WERQ 25x Z-90 35x KOHT 25x
WWKX 20x KYLZ 30x KISV 20x
KSEQ 15x

*FROM THE FORTHCOMING LP **TRINA & TAMARA!**
SINGLE IN-STORES ON MARCH 9TH!!!

THE FAST-BREAKING FIRST SINGLE
FROM THEIR FORTHCOMING DEBUT ALBUM.

PRODUCED BY SAUCE FOR NOTHIN' PERSONAL PRODUCTIONS
MANAGEMENT: DARRELL THOMPSON FOR TJS MANAGEMENT

COLUMBIA www.trinaandtamara.com www.columbiarecords.com
*COLUMBIA REG. U.S. PAT. & TM. OFF. MARCA REGIS RADA/© 1999 SONY MUSIC ENTERTAINMENT INC.



AIRPLAY Monitor RHYTHMIC TOP 40

POWER PLAYLISTS

FOR WEEK ENDING FEBRUARY 28, 1999

WKU New York PD: Frankie Blue APD/MD: Andy Shane 201-420-3700 Chancellor



Table with 2 columns: Song/Artist and TW LW. Top songs include Cher, Believe; Deborah Cox, Nobody's Supposed To Be Her; Stars On 54, If You Could Read My Mind.

KUBE Seattle PD: Eric Powers MD: Julie Pilot 206-285-2295 Ackerley



Table with 2 columns: Song/Artist and TW LW. Top songs include 2Pac, Changes; Ginuwine, What's So Different; Jay-Z Feat. Amil & Ja, Can I Get A...

KQKS Denver PD: Cat Collins MD: Harrison Wood 303-321-0950 Jefferson-Pilot



Table with 2 columns: Song/Artist and TW LW. Top songs include Ginuwine, What's So Different; Outkast, Rosa Parks; Jay-Z Feat. Amil & Ja, Can I Get A...

WBBM Chicago PD: Todd Cavanah MD: Erik Bradley 312-944-6000 CBS



Table with 2 columns: Song/Artist and TW LW. Top songs include R. Kelly, Home Alone; Dru Hill Feat. Redman, How Deep Is Your Love; Deborah Cox, Nobody's Supposed To Be Her.

KGGI Riverside PD: Mark Feather APD: Jesse Duran MC: Ricky Fuentes 909-684-1991 Chancellor



Table with 2 columns: Song/Artist and TW LW. Top songs include Monica, Angel Of Mine; Ginuwine, What's So Different; Brandy, Have You Ever?

WNVZ Norfolk PD: Don London APD/MD: Jay West 757-497-2000 Sinclair



Table with 2 columns: Song/Artist and TW LW. Top songs include Deborah Cox, Nobody's Supposed To Be Her; Monica, Angel Of Mine; Britney Spears, Baby One More Time.

WJMN Boston PD: Cadillac Jack APD/MD: Danny Ocean 781-663-2500 Chancellor



Table with 2 columns: Song/Artist and TW LW. Top songs include Moreaga, Superthug; Will Smith, Miami; 2Pac, Changes; Jay-Z Feat. Amil & Ja, Can I Get A...

KSFM Sacramento PD: Bob West MD: John E. Kage 916-920-1025 CBS



Table with 2 columns: Song/Artist and TW LW. Top songs include Will Smith, Miami; Monica, Angel Of Mine; Nastyboy Kick, Lost In Love.

KLUC Las Vegas PD: Cat Thomas MD: Melissa Stefas 702-364-8400 CBS



Table with 2 columns: Song/Artist and TW LW. Top songs include Britney Spears, Baby One More Time; TLC, No Scrubs; Shania Twain, From This Moment On.

KYLD San Francisco PD: Michael Martin APD/MD: "Jazzy" Jim Archer 415-391-1077 Chancellor



Table with 2 columns: Song/Artist and TW LW. Top songs include TLC, No Scrubs; Jay-Z Feat. Amil & Ja, Can I Get A...; 2Pac, Changes.

KTFM San Antonio PD: Cliff Tredway MD: Steve Chavez 210-599-5500 Waterman



Table with 2 columns: Song/Artist and TW LW. Top songs include Mariah Carey, I Still Believe; Cher, Believe; Monica, Angel Of Mine.

KPRR El Paso OM: John Cadalaria PD: Victor Starr 915-566-9301 Clear Channel



Table with 2 columns: Song/Artist and TW LW. Top songs include DJ Laz, Negra Chula; Vengaboys, We Like To Party!; Mariah Carey, I Still Believe.

WPOW Miami PD: Kid Curry APD: Tony The Tiger MD: Eddie Mix 305-653-6796 Beasley



Table with 2 columns: Song/Artist and TW LW. Top songs include Jay-Z Feat. Amil & Ja, Can I Get A...; Oro Solido, La Paleta; 2Pac, Changes.

KKFR Phoenix PD/MD: Bruce St. James APD: Krazy Kid Stevenc MD: Mark Medina 602-258-6161 Chancellor



Table with 2 columns: Song/Artist and TW LW. Top songs include Jay-Z Feat. Amil & Ja, Can I Get A...; Cher, Believe; Dru Hill Feat. Redman, How Deep Is Your Love.

KBSO Fresno PD: E. Curtis Johnson MD: Travis X. Loughran 209-243-4300 Capstar



Table with 2 columns: Song/Artist and TW LW. Top songs include DJ Quik, Hand In Hand; Dru Hill, These Are The Times; Jay-Z Feat. Amil & Ja, Can I Get A...

WDRQ Detroit PD: Alex Tear MD: Jim Jamm 248-354-9300 ABC/Disney



Table with 2 columns: Song/Artist and TW LW. Top songs include R. Kelly, Home Alone; Monica, Angel Of Mine; Britney Spears, Baby One More Time.

XHTZ San Diego OM/MD: Lisa Valquez MD: Dale Soliven 619-585-9090 Noventa FM 90



Table with 2 columns: Song/Artist and TW LW. Top songs include TLC, No Scrubs; Kelly Price, Secret Love; Ginuwine, What's So Different.

WSNX Grand Rapids PD: Todd Michaels MD: Keith Curry 616-956-6696 Goodrich



Table with 2 columns: Song/Artist and TW LW. Top songs include TLC, No Scrubs; 2Pac, Changes; Will Smith, Miami.

Upward-moving songs ranked in order of spin count. Songs are removed if they lose more than 5% of their detections from previous week or if their spin count declines for two consecutive weeks.

MOST NEW STATIONS

Songs detecting six or more spins at new stations this week

	NEW STATIONS
MYA <i>My First Night With You (University/Interscope)</i>	10
98 DEGREES <i>The Hardest Thing (Motown/Universal)</i>	8
BUSTA RHYMES FEAT. JANET <i>What's It Gonna Be (FlipMode/Elektra/EEG)</i>	7
BLACKSTREET WITH JANET <i>Girlfriend/Boyfriend (Lil' Man/Interscope)</i>	6
KRAYZIE BONE <i>Thug Mentality (Mo Thugs/Ruthless/Relativity)</i>	6



Total Plays/Gain

CHER 666/72
Believe (Warner Bros.)
Total Stations: 22/Chart Move: 23-21
Heavy (40+ plays): 10 KDON, KLUC, KPRR, KSEQ, KTFM, KZFM, WBBM, WDRQ, WKTU, WPOW
Medium (20-39): 4 KGGI, WBTT, WNVZ, WSNX
Light (Under 20): 8



Total Plays/Gain

BLACKSTREET W/JANET 595/221
Girlfriend/Boyfriend (Lil' Man/Interscope)
Total Stations: 24/Chart Move: 32-22
Heavy (40+): 7 KBOS, KIKI, KKSS, KTFM, KUBE, KYLZ, WPOW
Medium (20-39): 5 KCAQ, KDGS, WLLD, WSNX, WWKX
Light (Under 20): 12
New Airplay This Week: 6 KXXX, KQKS, KSEQ, KSFM, WBBM, WHHH

FAITH EVANS FEAT. PUFF DADDY 561/27
All Night Long (Bad Boy/Arista)
Total Stations: 30/Chart Move: 25-23
Heavy (40+): 3 KDGS, KXXX, XHTZ
Medium (20-39): 10 KBOS, KDON, KISV, KKFR, KKSS, KOHT, KQKS, KYLZ, WHHH, WSNX
Light (Under 20): 17
New Airplay This Week: 1 KISV

DMX 486/17
Ruff Ryders' Anthem (Ruff Ryders/Def Jam/Mercury)
Total Stations: 22/Chart Move: 27-25
Heavy (40+): 3 KYLD, WLLD, WWKX
Medium (20-39): 6 KCAQ, KKFR, KKSS, KQKS, KUBE, WHHH
Light (Under 20): 13
New Airplay This Week: 1 WSNX

VENGABOYS 461/77
We Like To Party! (Groovilicious/Strictly Rhythm)
Total Stations: 16/Chart Move: 31-27
Heavy (40+): 6 KDON, KPRR, KTFM, KYLZ, KZFM, WKTU
Medium (20-39): 2 KYLD, WDRQ
Light (Under 20): 8
New Airplay This Week: 4 KGGI, KSFM, WNVZ, WPOW

BUSTA RHYMES FEAT. JANET 372/227
What's It Gonna Be (FlipMode/Elektra/EEG)
Total Stations: 22/Chart Move: Debut 29
Heavy (40+): 2 KUBE, WLLD
Medium (20-39): 6 KCAQ, KDGS, KQKS, WJMN, WWKX, XHTZ
Light (Under 20): 14
New Airplay This Week: 7 KCAQ, KKFR, KKSS, KXXX, KQKS, KSEQ, KYLZ

THE OFFSPRING 353/3
Pretty Fly (For A White Guy) (Columbia)
Total Stations: 16/Chart Move: 36-31
Heavy (40+): 3 KTFM, WLLD, WNVZ
Medium (20-39): 5 KDON, KLUC, KPRR, KZFM, WBTT
Light (Under 20): 8

JUVENILE 321/20
Ha (Cash Money/Universal)
Total Stations: 25/Chart Move: 39-33
Heavy (40+): 1 WLLD
Medium (20-39): 5 KCAQ, KDGS, KXXX, KTFM, KUBE
Light (Under 20): 19

IVY QUEEN FEAT. WYCLEF JEAN 274/40
In The Zone (Sony Discos)
Total Stations: 10/Chart Move: Debut 38
Heavy (40+): 3 KIKI, KXME, WPOW
Medium (20-39): 2 KDGS, XHTZ
Light (Under 20): 5
New Airplay This Week: 2 KPRR, WWKX



Total Plays/Gain

3RD STOREE 221/37
If Ever (Yab Yum/Elektra/EEG)
Total Stations: 20
Heavy (40+): 0

Medium (20-39): 2 KDGS, WJMN
Light (Under 20): 18
New Airplay This Week: 5 KGGI, KLUC, KSEQ, KYLZ, WBTT

THE ROOTS FEAT. ERYKAH BADU 208/52
You Got Me (MCA)
Total Stations: 21
Heavy (40+): 1 KDGS
Medium (20-39): 3 KBOS, WHHH, XHTZ
Light (Under 20): 17
New Airplay This Week: 2 KISV, KKFR

★ **MYA** 199/169
My First Night With You (University/Interscope)

Total Stations: 16
Heavy (40+): 0
Medium (20-39): 4 KBOS, KKSS, KSFM, KYLZ
Light (Under 20): 12
New Airplay This Week: 10 KBOS, KDGS, KOHT, KSEQ, KSFM, KTFM, KYLZ, WHHH, WWKX, XHTZ

KELLY PRICE 185/69
Secret Love (T-Neck/Mercury)

Total Stations: 18
Heavy (40+): 1 XHTZ
Medium (20-39): 1 KBOS
Light (Under 20): 16
New Airplay This Week: 5 KCAQ, KKFR, KOHT, KSEQ, WHHH

KRAYZIE BONE 180/122
Thug Mentality (Mo Thugs/Ruthless/Relativity)
Total Stations: 15
Heavy (40+): 0
Medium (20-39): 3 KBOS, KCAQ, KKSS
Light (Under 20): 12
New Airplay This Week: 6 KIKI, KKFR, KKSS, KXXX, WHHH, XHTZ

JOEY MCINTYRE 168/33
Stay The Same (C2)
Total Stations: 11
Heavy (40+): 0
Medium (20-39): 3 KDON, WDRQ, WKTU
Light (Under 20): 8
New Airplay This Week: 3 KOHT, KTFM, WNVZ

DJ CLUE FEAT. DMX 164/1
It's On (Roc-A-Fella/Def Jam/Mercury)
Total Stations: 18
Heavy (40+): 0
Medium (20-39): 2 KXXX, KTFM
Light (Under 20): 16

REDMAN 146/42
I'll Bee Dat (Def Jam/Mercury)
Total Stations: 20
Heavy (40+): 0
Medium (20-39): 2 KDGS, KYLZ
Light (Under 20): 18
New Airplay This Week: 3 KCAQ, KYLZ, WLLD

MONIFAH 146/65
Monifah's Anthem/Bad Girl (Uptown/Universal)
Total Stations: 13
Heavy (40+): 0
Medium (20-39): 2 KXXX, XHTZ
Light (Under 20): 11
New Airplay This Week: 3 KXXX, KOHT, WDRQ

NOREAGA 141/0
SuperThug (What What) (Penalty/Tommy Boy)
Total Stations: 10
Heavy (40+): 2 WJMN, WWKX
Medium (20-39): 0
Light (Under 20): 8

★ **TRINA & TAMARA** 138/96
What'd You Come Here For? (Columbia)

Total Stations: 13
Heavy (40+): 0
Medium (20-39): 2 KYLZ, XHTZ
Light (Under 20): 11
New Airplay This Week: 4 KDGS, KISV, KSEQ, KYLZ

METHOD MAN FEAT. D'ANGELO 131/5
Break Ups 2 Make Ups (Def Jam/Mercury)
Total Stations: 16
Heavy (40+): 0
Medium (20-39): 2 KCAQ, KKSS
Light (Under 20): 14
New Airplay This Week: 1 KSEQ

TRICK DADDY 127/29
Nann (Slip-N-Slide/Warlock/Anti)

Total Stations: 7
Heavy (40+): 2 WLLD, WPOW
Medium (20-39): 0
Light (Under 20): 5

★ **98 DEGREES** 124/118
The Hardest Thing (Motown/Universal)
Total Stations: 10
Heavy (40+): 0
Medium (20-39): 1 WSNX
Light (Under 20): 9
New Airplay This Week: 8 KSEQ, KZFM, WBBM, WBTT, WDRQ, WHHH, WNVZ, WSNX

TIMBALAND 120/38
Keep It Real (Background/Anti)
Total Stations: 4
Heavy (40+): 1 KSFM
Medium (20-39): 2 KUBE, KYLZ
Light (Under 20): 1
New Airplay This Week: 2 KXXX, KUBE

★ **DMX** 119/85
Slippin' (Ruff Ryders/Def Jam/Mercury)
Total Stations: 3
Heavy (40+): 2 KXME, WLLD
Medium (20-39): 0
Light (Under 20): 1
New Airplay This Week: 1 WLLD

SHANIA TWAIN 117/9
From This Moment On (Mercury)
Total Stations: 5
Heavy (40+): 2 KIKI, KLUC
Medium (20-39): 0
Light (Under 20): 3

SUGAR RAY 116/11
Every Morning (Lava/Anti)
Total Stations: 7
Heavy (40+): 1 KXME
Medium (20-39): 1 WBBM
Light (Under 20): 5

★ **RAPHAEL SAADIQ & Q-TIP** 115/85
Get Involved (Hollywood)

Total Stations: 8
Heavy (40+): 8
Medium (20-39): 3 KCAQ, KSFM, KYLZ
Light (Under 20): 5
New Airplay This Week: 5 KISV, KSFM, KYLZ, WHHH, XHTZ

BEFORE DARK 110/2
Come Correct (RCA)

Total Stations: 8
Heavy (40+): 0
Medium (20-39): 2 WHHH, XHTZ
Light (Under 20): 6

TIMBALAND FEAT. JAY-Z 105/24
Lobster & Scrimp (Background/Anti)

Total Stations: 16
Heavy (40+): 0
Medium (20-39): 2 KKSS, XHTZ
Light (Under 20): 14
New Airplay This Week: 1 KKFR

DJ LAZ 99/0
Negra Chula (Pandisc)

Total Stations: 4
Heavy (40+): 1 KPRR
Medium (20-39): 1 KZFM
Light (Under 20): 2

★ **SIXPENCE NONE THE RICHER** 78/22
Kiss Me (Squint/Columbia)

Total Stations: 1
Heavy (40+): 1 KXME
Medium (20-39): 0
Light (Under 20): 0
New Airplay This Week: 1 KXME

★ **ERIC BENET FEAT. FAITH EVANS** 69/49
Georgy Porgy (Warner Bros.)

Total Stations: 10
Heavy (40+): 0
Medium (20-39): 1 KXXX
Light (Under 20): 9
New Airplay This Week: 2 KXXX, KOHT

ORO SOLIDO 65/8
La Paleta (Mangu)

Total Stations: 1
Heavy (40+): 1 WPOW
Medium (20-39): 0
Light (Under 20): 0

★ **BAD AZZ** 59/17
We Be Puttin It Down (19th Street/Priority)

Total Stations: 3
Heavy (40+): 0
Medium (20-39): 2 KCAQ, KKFR
Light (Under 20): 1

TANTO METRO & DEVONTE 52/1
Everyone Falls In Love (VP)

Total Stations: 6
Heavy (40+): 0
Medium (20-39): 1 KYLD
Light (Under 20): 5

Chart Position: 1-40. *New Entry. **Re-Entry. ***Programmed. ****Promoted. *****Previously in chart. *****Previously in chart. *****Previously in chart.

2PAC 1162/43 Changes (Amaru/Interscope) Total Stations: 32 Chart Move: 8-5

3RD STOREE 221/37 If Ever (Yab Yum/Elektra/EEG) Total Stations: 20 Chart Move: 2-1

BLACKSTREET WITH JANET 595/221 Girlfriend/Boyfriend (Li' Man/Interscope) Total Stations: 24 Chart Move: 32-22

BUSTA RHYMES FEAT. JANET 372/227 What's It Gonna Be (FlipMode/Elektra/EEG) Total Stations: 22 Chart Move: Debut 29

MARIAH CAREY 993/32 I Still Believe (Columbia) Total Stations: 31 Chart Move: 10-11

CHER 666/72 Believe (Warner Bros.) Total Stations: 22 Chart Move: 23-21

DJ CLUE FEATURING DMX 164/1 It's On (Roc-A-Fella/Def Jam/Mercury) Total Stations: 18 Chart Move: 1-1

DMX 486/17 Ruff Ryders' Anthem (Ruff Ryders/Def Jam/Mercury) Total Stations: 22 Chart Move: 27-25

EMINEM 1065/45 My Name Is (Web/Aftermath/Interscope) Total Stations: 34 Chart Move: 12-7

FAITH EVANS FEAT. PUFF DADDY 561/27 All Night Long (Bad Boy/Arista) Total Stations: 30 Chart Move: 25-23

GINUWINE 973/36 What's So Different (550 Music/ERG) Total Stations: 31 Chart Move: 13-12

LAURYN HILL 759/57 Ex-Factor (Ruffhouse/Columbia) Total Stations: 28 Chart Move: 19-18

WHITNEY HOUSTON FEAT. FAITH EVANS & KELLY PRICE 1307/253 Heartbreak Hotel (Arista) Total Stations: 31 Chart Move: 6-4

IVY QUEEN FEAT. WYCLEF JEAN 274/40 In The Zone (Sony Discos) Total Stations: 10 Chart Move: Debut 38

JUVENILE 321/20 Ha (Cash Money/Universal) Total Stations: 25 Chart Move: 39-33

R. KELLY 741/108 When A Woman's Fed Up (Jive) Total Stations: 28 Chart Move: 21-19

KRAYZIE BONE 180/122 Thug Mentality (Mo Thugs/Ruthless/Relativity) Total Stations: 15 Chart Move: 1-1

JOEY MCINTYRE 168/33 Stay The Same (C2) Total Stations: 11 Chart Move: 1-1

MONIFAH 146/65 Monifah's Anthem/Bad Girl (Uptown/Universal) Total Stations: 13 Chart Move: 1-1

MYA 199/169 My First Night With You (Interscope) Total Stations: 16 Chart Move: 1-1

THE OFFSPRING 353/3 Pretty Fly (For A White Guy) (Columbia) Total Stations: 16 Chart Move: 36-31

KELLY PRICE 185/69 Secret Love (T-Neck/Mercury) Total Stations: 18 Chart Move: 1-1

REDMAN 146/42 I'll Bee Dat (Def Jam/Mercury) Total Stations: 20 Chart Move: 1-1

THE ROOTS FEAT. ERYKAH BADU 208/52 You Got Me (MCA) Total Stations: 21 Chart Move: 1-1

BRITNEY SPEARS 887/8 ...Baby One More Time (Jive) Total Stations: 25 Chart Move: 16-15

TLC 1605/288 No Scrubs (LaFace/Arista) Total Stations: 33 Chart Move: 3-1

TRICK DADDY FEAT. TRINA 127/29 Nann (Slip-N-Slide/Warlock/Antiatic) Total Stations: 7 Chart Move: 1-1

TRINA & TAMARA 138/96 What'd You Come Here For? (Columbia) Total Stations: 13 Chart Move: 1-1

TYRESE 947/170 Sweet Lady (RCA) Total Stations: 28 Chart Move: 17-13

VENGABOYS 461/77 We Like To Party! (Groovilicious/Strictly Rhythmic) Total Stations: 16 Chart Move: 31-27

Compiled from a national sample of data supplied by Broadcast Data Systems to Top 40 Airplay Monitor. 42 crossover stations are electronically monitored 24 hours a day, 7 days a week. © 1999 Billboard/BPI Communications

THIS WEEK	LAST WEEK	WKS. ON CHART	CROSSOVER AIRPLAY		DETECTIONS		
			TITLE/IMPRINT/PROMOTION LABEL	ARTIST	TW	LW	
			★★★ NO. 1/GREATEST GAINER ★★★				
1		4	NO SCRUBS LAFACE/ARISTA	TLC	2761	2285	
2	13	13	SWEET LADY RCA	TYRESE	2334	2230	
3	4	13	HEARTBREAK HOTEL ARISTA	WHITNEY HOUSTON FEAT. FAITH EVANS & KELLY PRICE	2317	2103	
4	6	11	EX-FACTOR RUFFHOUSE/COLUMBIA	LAURYN HILL	2124	2026	
5	3	17	ANGEL OF MINE ARISTA	MONICA	2067	2110	
6	5	13	WHEN A WOMAN'S FED UP JIVE	R. KELLY	1992	2082	
7	7	22	CAN I GET A... DEF JAM	JAY-Z FEATURING AMIL (OF MAJOR COINZ) & JA	1786	1950	
8	8	19	THESE ARE THE TIMES UNIVERSITY/ISLAND	DRU HILL	1730	1933	
9	11	6	YOU GOT ME MCA	THE ROOTS FEATURING ERYKAH BADU	1593	1462	
10	9	8	ALL NIGHT LONG BAD BOY/ARISTA	FAITH EVANS FEATURING PUFF DADDY	1581	1512	
11	16	4	MY NAME IS WEB/AFTERMATH/INTERSCOPE	EMINEM	1548	1296	
12	10	5	WHAT'S SO DIFFERENT 550 MUSIC/ERG	GINUWINE	1514	1496	
13	18	8	YOU SILAS/MCA	JESSE POWELL	1278	1175	
14	17	14	HA CASH MONEY/UNIVERSAL	JUVENILE	1272	1264	
15	15	16	CHANGES AMARU/DEATH ROW/INTERSCOPE	2PAC	1261	1312	
16	14	19	ROSA PARKS LAFACE/ARISTA	OUTKAST	1257	1337	
17	12	20	NOBODY'S SUPPOSED TO BE HERE ARISTA	DEBORAH COX	1250	1367	
18	13	20	HAVE YOU EVER? ATLANTIC	BRANDY	1155	1356	
			★★ AIRPOWER ★★				
19	26	3	WHAT'S IT GONNA BE FLIPMODE/ELEKTRA/EEG	BUSTA RHYMES FEATURING JANET	1141	816	
20	21	7	I STILL BELIEVE COLUMBIA	MARIAH CAREY	1024	986	
21	20	26	HOW DEEP IS YOUR LOVE UNIVERSITY/ISLAND/DEF JAM	DRU HILL FEAT. REDMAN	970	1037	
			★★ AIRPOWER ★★				
22	34	2	GIRLFRIEND/BOYFRIEND LIL' MAN/INTERSCOPE	BLACKSTREET WITH JANET	969	635	
23	19	12	SILLY HO LAFACE/ARISTA	TLC	936	1150	
24	22	25	IT AIN'T MY FAULT 1 & 2 NO LIMIT/PRIORITY	SILKK THE SHOCKER FEAT. MYSTIKAL	925	929	
25	29	4	WHEN I CLOSE MY EYES LAFACE/ARISTA	SHANICE	829	767	
26	28	14	RUFF RYDERS' ANTHEM RUFF RYDERS/DEF JAM	DMX	825	788	
27	23	21	ANGEL IN DISGUISE ATLANTIC	BRANDY	765	880	
28	32	7	BREAK UPS 2 MAKE UPS DEF JAM	METHOD MAN FEATURING D'ANGELO	755	712	
29	25	16	FADED PICTURES DEF JAM	CASE & JOE	732	851	
30	35	2	LIFE ROCK LAND/INTERSCOPE	K-CI & JOJO	723	629	
31	30	16	MIAMI COLUMBIA	WILL SMITH	713	763	
32	27	23	LOVE LIKE THIS BAD BOY/ARISTA	FAITH EVANS	685	799	
33	31	12	HOT SPOT DEF JAM	FOXY BROWN	678	757	
34	24	17	TRIPPIN' BAD BOY/ARISTA	TOTAL FEATURING MISSY ELLIOTT	651	852	
35	NEW		NANN SLIP-N-SLIDE/WARLOCK/ATLANTIC	TRICK DADDY FEATURING TRINA	601	472	
36	33	3	NOTHING EVEN MATTERS RUFFHOUSE/COLUMBIA	LAURYN HILL FEATURING D'ANGELO	600	645	
37	37	5	SOFTEST PLACE ON EARTH SO SO DEF/COLUMBIA	XSCAPE	577	608	
38	36	7	GOING HOME WITH ME SO SO DEF/COLUMBIA	JERMAINE DUPRI FEAT. KEITH SWEAT & R.O.C.	548	615	
39	NEW		IT'S ON ROC-A-FELLA/DEF JAM	DJ CLUE FEATURING DMX	536	488	
40	RE-ENTRY		HARD KNOCK LIFE ROC-A-FELLA/DEF JAM	JAY-Z	531	529	

Songs ranked by number of detections. ○ Records showing an increase in detections over the previous week, regardless of chart movement. A record that has been on the chart for more than 20 weeks will not receive a bullet, even if it registers an increase in detections. Airpower awarded to those records that attain 900 detections for the first time. Greatest Gainer awarded to the record with the largest increase in spins. Most New Stations awarded to the record detecting six or more spins at the most stations for the first time this week. If two records are tied in number of plays, the record being played on more stations is placed first. Records below the top 20 become recurrents and are removed from the chart after 26 weeks.

GREATEST GAINERS

CROSSOVER

INCREASE IN PLAYS

TLC • No Scrubs (LAFACE/ARISTA) +476
KSEQ +36, WDTJ +27, KCAQ +25, WQUE +23, KQKS +22, WGZB +20, WPEG +19, WBTT +18, WGGC +16, WQHT +16

BLACKSTREET WITH JANET • Girlfriend/Boyfriend (LIL' MAN/INTERSCOPE) +334
KKSS +35, WQUE +30, KBOS +25, KUBE +20, WFXA +19, KQKS +17, KYLZ +16, KDGS +16, KCAQ +14, WPHI +13

BUSTA RHYMES FEAT. JANET • What's It Gonna Be (FLIPMODE/ELEKTRA/EEG) +325
WLLD +38, KCAQ +28, WWKX +24, KQKS +23, KDGS +19, KKDA +19, WPEG +18, KKFR +17, WJMH +14, KUBE +13

EMINEM • My Name Is (WEB/AFTERMATH/INTERSCOPE) +252
KYLZ +50, WQUE +49, KXHT +34, WBTT +19, WJMI +18, KBXX +18, WYOK +16, WPEG +16, WHTA +14, KDGS +13

MYA • My First Night With You (UNIVERSITY/INTERSCOPE) +225
KYLZ +33, KBOS +28, KBXX +19, KOHT +18, WUSL +16, KBMB +12, XHTZ +12, WJMI +11, WHHH +11, KSEQ +9

THIS WEEK	LAST WEEK	WKS. ON CHART	CROSSOVER AUDIENCE		AUDIENCE (millions)		
			TITLE/IMPRINT/PROMOTION LABEL	ARTIST	TW	LW	
			★★★ NO. 1 ★★★				
1		4	NO SCRUBS LAFACE/ARISTA	TLC	46.446	38.297	
2	4	4	HEARTBREAK HOTEL ARISTA	WHITNEY HOUSTON FEAT. FAITH EVANS & KELLY PRICE	37.071	34.211	
3	3	4	EX-FACTOR RUFFHOUSE/COLUMBIA	LAURYN HILL	35.900	35.602	
4	5	4	SWEET LADY RCA	TYRESE	35.324	32.147	
5	2	4	WHEN A WOMAN'S FED UP JIVE	R. KELLY	33.020	36.438	
6	8	4	YOU GOT ME MCA	THE ROOTS FEATURING ERYKAH BADU	30.266	27.611	
7	6	4	ANGEL OF MINE ARISTA	MONICA	29.929	29.890	
8	10	4	ALL NIGHT LONG BAD BOY/ARISTA	FAITH EVANS FEATURING PUFF DADDY	26.538	25.557	
9	7	4	CAN I GET A... DEF JAM	JAY-Z FEATURING AMIL (OF MAJOR COINZ) & JA	26.211	29.803	
10	9	4	THESE ARE THE TIMES UNIVERSITY/ISLAND	DRU HILL	23.590	26.472	
11	12	4	MY NAME IS WEB/AFTERMATH/INTERSCOPE	EMINEM	23.355	19.654	
12	11	4	WHAT'S SO DIFFERENT 550 MUSIC/EPIC	GINUWINE	21.571	20.824	
13	18	4	YOU SILAS/MCA	JESSE POWELL	19.998	16.605	
14	20	4	WHAT'S IT GONNA BE FLIPMODE/ELEKTRA/EEG	BUSTA RHYMES FEATURING JANET	19.752	15.259	
15	13	4	HA CASH MONEY/UNIVERSAL	JUVENILE	18.686	19.222	
16	25	2	GIRLFRIEND/BOYFRIEND LIL' MAN/INTERSCOPE	BLACKSTREET WITH JANET	17.802	13.397	
17	15	4	ROSA PARKS LAFACE/ARISTA	OUTKAST	16.933	17.781	
18	14	4	NOBODY'S SUPPOSED TO BE HERE ARISTA	DEBORAH COX	16.088	18.254	
19	16	4	CHANGES AMARU/DEATH ROW/INTERSCOPE	2PAC	14.948	17.711	
20	17	4	HAVE YOU EVER? ATLANTIC	BRANDY	14.157	16.814	
21	28	4	RUFF RYDERS' ANTHEM RUFF RYDERS/DEF JAM	DMX	13.696	13.142	
22	25	4	NOTHING EVEN MATTERS RUFFHOUSE/COLUMBIA	LAURYN HILL FEAT. D'ANGELO	12.943	13.464	
23	21	4	SILLY HO LAFACE/ARISTA	TLC	12.652	14.616	
24	35	4	LIFE ROCK LAND/INTERSCOPE	K-CI & JOJO	12.456	10.536	
25	22	4	FADED PICTURES DEF JAM	CASE & JOE	12.400	14.145	
26	27	4	HOME ALONE JIVE	R. KELLY FEATURING KEITH MURRAY	12.010	13.167	
27	24	4	IT AIN'T MY FAULT 1 & 2 NO LIMIT/PRIORITY	SILKK THE SHOCKER FEAT. MYSTIKAL	11.851	13.711	
28	23	4	HOW DEEP IS YOUR LOVE UNIVERSITY/ISLAND/DEF JAM	DRU HILL FEAT. REDMAN	11.764	13.990	
29	33	3	IT'S ON ROC-A-FELLA/DEF JAM	DJ CLUE FEATURING DMX	11.690	11.406	
30	32	4	LOVE LIKE THIS BAD BOY/ARISTA	FAITH EVANS	11.363	11.853	
31	19	4	TRIPPIN' BAD BOY/ARISTA	TOTAL FEATURING MISSY ELLIOTT	11.045	16.155	
32	30	4	MONEY, CASH, H**S ROC-A-FELLA/DEF JAM	JAY-Z FEAT. DMX	10.862	12.278	
33	29	4	ANGEL IN DISGUISE ATLANTIC	BRANDY	10.232	12.634	
34	38	2	WHEN I CLOSE MY EYES LAFACE/ARISTA	SHANICE	10.229	8.787	
35	31	4	BREAK UPS 2 MAKE UPS DEF JAM	METHOD MAN FEATURING D'ANGELO	9.853	12.108	
36	37	4	I STILL BELIEVE COLUMBIA	MARIAH CAREY	9.769	9.515	
37	36	2	RUFF RYDERS ANTHEM ROC-A-FELLA/DEF JAM	DJ CLUE FEAT. DMX, JADAKIS STYLES, DRAG-ON & EVE	9.391	9.520	
38	NEW		ANYWHERE BAD BOY/ARISTA	112 FEATURING LIL'Z	9.379	4.936	
39	34	4	HOT SPOT DEF JAM	FOXY BROWN	8.905	10.806	
40	NEW		GEORGY PORGY WARNER BROS.	ERIC BENET FEATURING FAITH EVANS	8.760	6.552	

Songs ranked by audience, computed by cross-referencing exact times of airplay with Arbitron listener data. ○ Records showing an increase in audience over the previous week, regardless of chart movement. A record that has been on the chart for more than 20 weeks will not receive a bullet, even if it registers an increase in audience. If two records are tied in total audience, the record being played on more stations is placed first. Records become recurrents and are removed from this chart in conjunction with the Crossover Airplay chart.

Monitor RECURRENTS

CROSSOVER

RANK	TITLE ARTIST (IMPRINT/PROMOTION LABEL)	DETECTIONS	
		TW	LW
9	CAN'T TAKE MY EYES OFF OF YOU LAURYN HILL (RUFFHOUSE/COLUMBIA)	341	317
10	GOTTA BE JAGGED EDGE (SO SO DEF/COLUMBIA)	337	351
11	ALL MY LIFE K-CI & JOJO (MCA)	328	314
12	THE BOY IS MINE BRANDY & MONICA (ATLANTIC)	310	287
13	THEY DON'T KNOW JON B. (YAB YUM/550 MUSIC/EPIC)	260	305
14	MY WAY USHER (LAFACE/ARISTA)	254	275
15	ANYTIME BRIAN MCKNIGHT (MERCURY)	240	250
16	MY LITTLE SECRET XSCAPE (SO SO DEF/COLUMBIA)	230	318
17	NICE & SLOW USHER (LAFACE/ARISTA)	227	242
18	WHAT YOU WANT MASE (FEATURING TOTAL) (BAD BOY/ARISTA)	224	253
19	FRIEND OF MINE KELLY PRICE (T-NECK/ISLAND)	197	214
20	NO, NO, NO DESTINY'S CHILD (COLUMBIA)	182	197

Recurrents are titles that have appeared on the Crossover Airplay chart for 26 weeks and have dropped below the top 20.

WOHT New York
PD: Tracy Cloherty
MD: Sean Taylor
MC: Deneen Womack
212-229-9797
Emmis



	TW	LW
1 TLC, No Scrubs	54	38
2 R. Kelly, You Ever Think	47	41
3 Roots Feat. Erykah Badu, You Got Me	43	43
4 DJ Clue Feat. DMX, Jadakiss, Sty, Ruff Ryd	43	41
5 Jay-Z, Jigga What	42	36
6 Blackstreet W/Janet, Girlfriend/Boyfrien	40	36
7 Faith Evans, All Night Long	40	36
8 Whitney Houston, Heartbreak Hotel	40	40
9 Tyrese, Sweet Lady	39	28
10 R. Kelly, When A Woman's Fed Up	39	41
11 Jay-Z, Money, Cash, H**s	38	49
12 Eminem, My Name Is	34	27
13 DJ Clue Feat. DMX, It's On	33	42
14 Busta Rhymes Feat. Janet, What's I	33	24
15 Lauryn Hill, Ex-Factor	30	39
16 Total, Sittin' Home	29	26
17 Redman, Da Goodness	29	34
18 Busta Rhymes, Gimme Some More	27	28
19 Nas, Nas Is Like	26	9
20 K-Ci & Jolo, Life	26	26
21 Monica, Angel Of Mine	26	28
22 DJ Clue Feat. Missy Elliott, M, I Like C	26	20
23 Black Moon, 2 Turntables & A Mic	23	29
24 Juvenile, Ha	23	27
25 Ginuwine, What's So Different	23	27
26 Men Of Vizion, Do You Feel Me	23	23
27 Ja Rule, Holla Holla	22	6
28 112, Anywhere	19	0
29 Jesse Powell, You	19	0
30 Brandy, Angel In Disguise	15	30

KPWR Los Angeles
VP/Pgm: Steve Smith
APD: Damion Young
MD: E-man
818-953-4200
Emmis



	TW	LW
1 DMX, Ruff Ryders' Anthem	81	73
2 Whitney Houston, Heartbreak Hotel	70	59
3 DJ Quik, You 2 A Gansta	64	45
4 R. Kelly, Home Alone	63	65
5 Jermaine Dupri Feat. Keith Swe, Going Ho	57	26
6 Mariah Carey, I Still Believe	56	54
7 Monica, Angel Of Mine	56	33
8 DJ Clue Feat. DMX, It's On	56	47
9 TLC, No Scrubs	50	46
10 Jay-Z Feat. Amil & Ja, Can I Get A	50	44
11 TLC, Silly Ho	46	22
12 Timbaland, Lobster & Scrimp	45	23
13 Eminem, My Name Is	42	42
14 Krizzbe, Thug Mentality	37	36
15 Ginuwine, What's So Different	37	20
16 Faith Evans, All Night Long	37	39
17 2Pac, Changes	36	76
18 Bad Azz, We Be Puttin' It Down	35	38
19 R. Kelly, When A Woman's Fed Up	33	28
20 Outkast, Rosa Parks	29	49
21 Road Dawgz, Bouncin'	27	1
22 Kurupt, We Can Freak It	26	23
23 DJ Quik, Hand In Hand	23	48
24 Snoop Doggy Doggy, Still A G Thang	23	8
25 Fat Joe, Bet Ya Man Can't	18	8
26 Method Man, Break Ups 2 Make Ups	8	13
27 Next, I Still Love U	7	14
28 Snoop Doggy Doggy Feat. Hale O, Ain't No	7	4
29 Slick Rick, Children's Story	7	6
30 Epmo, You Gots 2 Chill '97	6	3

KBKT Los Angeles
PD: Michael Saunders
MD: Dorsey Fuller
AMD: Tawala Sharp
323-634-1800
Chancellor



	TW	LW
1 Total, Trippin'	43	37
2 Whitney Houston, Heartbreak Hotel	43	44
3 Trin-I-Tee 5.7, God's Grace	41	48
5 DJ Quik, Hand In Hand	35	29
6 R. Kelly, When A Woman's Fed Up	34	33
7 Kelly Price, Secret Love	33	34
8 Case & Joe, Faded Pictures	32	34
9 Faith Evans, Love Like This	29	22
10 Monica, Angel Of Mine	29	36
11 R. Kelly, Home Alone	25	27
12 Kirk Franklin Feat. Various Ar, Lean On	25	25
13 Shanic, When I Close My Eyes	25	26
14 Raphael Saadiq & Q-Tip, Get Involved	23	14
15 Ginuwine, What's So Different	22	17
16 Brandy, Have You Ever?	22	25
17 Jay-Z Feat. Amil & Ja, Can I Get A	21	18
18 TLC, No Scrubs	21	22
19 Outkast, Rosa Parks	21	19
20 Dru Hill, These Are The Times	21	25
21 Tyrese, Sweet Lady	21	18
22 Kurupt, We Can Freak It	16	13
23 Blackstreet W/Janet, Girlfriend/Boyfrien	15	10
24 Brandy, Angel In Disguise	14	16
25 DMX, Ruff Ryders' Anthem	14	12
26 K-Ci & Jolo, Life	14	21
27 Faith Evans, All Night Long	13	14
28 Chico DeBarge, No Guarantee	12	10
29 Jermaine Dupri Feat. Keith Swe, Going Ho	12	10
30 Tania, So Into You	11	13

WGCI Chicago
PD: Elroy R.C. Smith
APD/MD: Jay Alan
312-427-4800
Chancellor



	TW	LW
1 R. Kelly, When A Woman's Fed Up	44	43
2 Roots Feat. Erykah Badu, You Got Me	43	31
3 Lauryn Hill, Ex-Factor	41	38
4 TLC, No Scrubs	40	24
5 Eric Benet, Georgy Porgy	35	29
6 R. Kelly, Home Alone	37	35
7 K-Ci & Jolo, Life	37	28
8 Lauryn Hill, Nothing Even Matters	36	33
9 Dru Hill, These Are The Times	36	33
10 Tyrese, Sweet Lady	36	32
11 Faith Evans, All Night Long	36	36
12 Blackstreet W/Janet, Girlfriend/Boyfrien	26	16
13 Maxwell, Fortunata	24	9
14 Whitney Houston, Heartbreak Hotel	23	26
15 Roots Feat. Erykah Badu, You Got Me	20	17
16 George Michael W/Mary J. Blige, As	18	23
17 Temptations, This Is My Promise	17	19
18 Dru Hill, The Love We Had	17	19
19 Jimmy Sommers, Promise Me	16	20
20 Faith Evans, Love Like This	14	14
21 Deborah Cox, Nobody's Supposed To Be Her	14	10
22 Case & Joe, Faded Pictures	14	14
23 Juvenile, Ha	13	11
24 R. Kelly, When A Woman's Fed Up	13	11
25 The Nubians, Makeda	13	11
26 Ginuwine, What's So Different	12	12
27 Divine, One More Try	12	20
28 Next, Too Close	11	12
29 Temptations, Stay	11	11
30 Boyz II Men, I Will Get There	11	10

WUSL Philadelphia
OM: Helen Little
APD/MD: Glenn Cooper
215-483-8900
Chancellor



	TW	LW
1 Jesse Powell, You	53	50
2 TLC, No Scrubs	52	50
3 Roots Feat. Erykah Badu, You Got Me	50	50
4 Lauryn Hill, Ex-Factor	44	43
5 Xscape, Softest Place On Earth	43	48
6 Dru Hill, The Love We Had	39	33
7 Monica, Angel Of Mine	38	37
8 Lauryn Hill, Nothing Even Matters	38	38
9 Mya, My First Night With You	37	21
10 Busta Rhymes Feat. Janet, What's I	36	38
11 DJ Clue Feat. DMX, Jadakiss, Sty, Ruff Ryd	35	33
12 Eric Benet, Georgy Porgy	35	29
13 Total, Sittin' Home	35	33
14 Method Man, Break Ups 2 Make Ups	34	35
15 Jesse Powell, You	33	30
16 Jay-Z, Money, Cash, H**s	29	54
17 Juvenile, Ha	27	22
18 Whitney Houston, Heartbreak Hotel	25	26
19 Case & Joe, Faded Pictures	24	28
20 R. Kelly, When A Woman's Fed Up	23	24
21 Raphael Saadiq & Q-Tip, Get Involved	18	2
22 Brandy, Angel In Disguise	15	12
23 Deborah Cox, Nobody's Supposed To Be Her	13	16
24 Jay-Z Feat. Amil & Ja, Can I Get A	12	12
25 Big Punisher, Still Not A Player	11	12
26 DJ Clue Feat. DMX, It's On	11	16
27 Faith Evans, All Night Long	10	9
28 Lauryn Hill, To Zion	10	9
29 Public Announcement, It's About Time	10	7
30 Jagged Edge, Gotta Be	10	5

WPGC Washington, DC
PD: Jay Stevens
APD/MD: Maurice Devoe
301-441-3500
CBS



	TW	LW
1 Tyrese, Sweet Lady	63	62
2 Roots Feat. Erykah Badu, You Got Me	63	54
3 Lauryn Hill, Ex-Factor	59	57
4 Jesse Powell, You	58	42
5 Whitney Houston, Heartbreak Hotel	58	40
6 TLC, No Scrubs	52	46
7 R. Kelly, When A Woman's Fed Up	48	51
8 Lauryn Hill, Nothing Even Matters	42	43
9 Dru Hill, The Love We Had	41	48
10 Case & Joe, Faded Pictures	30	33
11 Jay-Z Feat. Amil & Ja, Can I Get A	28	40
12 Busta Rhymes Feat. Janet, What's I	28	37
13 Dru Hill, These Are The Times	26	32
14 Lauryn Hill, Doo Wop	22	26
15 Eminem, My Name Is	21	16
16 DJ Clue Feat. DMX, Jadakiss, Sty, Ruff Ryd	20	20
17 Deborah Cox, Nobody's Supposed To Be Her	20	37
18 Kirk Franklin Feat. Various Ar, Lean On	19	8
19 Faith Evans, All Night Long	18	16
20 Next, Too Close	17	13
21 Usher, Bedtime	17	30
22 Silk The Shocker, It Ain't My Fault 2	17	22
23 Master P, Hot Boys And Girls	17	17
24 Dru Hill, These Are The Times	17	0
25 J Money, Who Dat	16	13
26 Big Punisher, Still Not A Player	15	15
27 Juvenile, Ha	14	17
28 Monica, The First Night	13	12
29 Eric Benet, Georgy Porgy	13	1
30 Aaliyah, Are You That Somebody?	13	13

WJLB Detroit
MD: Kris Kelley
313-965-2000
Chancellor



	TW	LW
1 Whitney Houston, Heartbreak Hotel	42	42
2 Lauryn Hill, Ex-Factor	41	40
3 Lauryn Hill, Nothing Even Matters	38	40
4 Tyrese, Sweet Lady	38	32
5 Deborah Cox, Nobody's Supposed To Be Her	36	42
6 Trin-I-Tee 5.7, God's Grace	34	42
7 Kelly Price, Secret Love	33	27
8 Jagged Edge, Gotta Be	32	34
9 Total, Trippin'	29	28
10 Case & Joe, Faded Pictures	28	25
11 Jay-Z Feat. Amil & Ja, Can I Get A	28	20
12 R. Kelly, When A Woman's Fed Up	25	30
13 Faith Evans, All Night Long	25	30
14 Next, Too Close	25	26
15 Mary J. Blige, Beautiful	25	22
16 112, Anywhere	24	22
17 Brandy, Have You Ever?	24	25
18 Kirk Franklin Feat. Various Ar, Lean On	23	28
19 Monica, Angel Of Mine	23	13
20 Outkast, Rosa Parks	23	20
21 TLC, No Scrubs	22	24
22 Blackstreet W/Janet, Girlfriend/Boyfrien	22	12
23 Jay-Z, Hard Knock Life	22	18
24 Chico DeBarge, Virgin	22	24
25 Changes	22	17
26 Ginuwine, What's So Different	21	11
27 Xscape, Softest Place On Earth	21	29
28 R. Kelly, Home Alone	21	14
29 Dru Hill Feat. Redman, How Deep Is Your	20	27
30 Chico DeBarge, No Guarantee	19	18

WVEE Atlanta
PD: Tony Brown
MD: Rajeev Shabazz
404-898-8900
CBS



	TW	LW
1 Tyrese, Sweet Lady	48	48
2 TLC, No Scrubs	42	33
3 Lauryn Hill, Ex-Factor	38	44
4 Roots Feat. Erykah Badu, You Got Me	35	44
5 Brandy, Have You Ever?	34	29
6 R. Kelly, When A Woman's Fed Up	34	43
7 Dru Hill, These Are The Times	33	28
8 Deborah Cox, Nobody's Supposed To Be Her	33	34
9 Lauryn Hill, Nothing Even Matters	28	32
10 Jesse Powell, You	26	24
11 Monica, Angel Of Mine	24	25
12 Eminem, My Name Is	24	22
13 Outkast, Rosa Parks	22	23
14 Faith Evans, All Night Long	22	26
15 Eric Benet, Georgy Porgy	22	23
16 Brandy, Angel In Disguise	22	28
17 Lauryn Hill, Doo Wop	19	17
18 Trick Daddy, Nann	18	23
19 Juvenile, Ha	17	18
20 Jay-Z Feat. Amil & Ja, Can I Get A	15	15
21 Faith Evans, Love Like This	14	8
22 Kirk Franklin Feat. Various Ar, Lean On	13	21
23 Presha, Do Boy	12	15
24 Nicole, Make It Hot	12	14
25 Usher, Bedtime	12	17
26 Big Punisher, Still Not A Player	12	17
27 112, Anywhere	12	0
28 J Money, Who Dat	12	0
29 Brandy & Monica, The Boy Is Mine	10	5
30 Mya, Movin' On	10	10

KBXX Houston
OM: Robert Scorpio
MD: Kathon Powell
713-623-2108
Clear Channel



	TW	LW
1 112, Anywhere	59	40
2 Case & Joe, Faded Pictures	59	39
3 Presha, Do Boy	59	60
4 Dru Hill, These Are The Times	56	52
5 Tyrese, Sweet Lady	55	55
6 R. Kelly, When A Woman's Fed Up	54	53
7 TLC, No Scrubs	51	51
8 Eminem, My Name Is	47	29
9 Blackstreet W/Janet, Girlfriend/Boyfrien	42	37
10 DMX, Ruff Ryders' Anthem	41	45
11 Monica, Angel Of Mine	40	39
12 Brandy, Angel In Disguise	40	23
13 Shanic, When I Close My Eyes	39	0
14 Lauryn Hill, Ex-Factor	38	56
15 Eightball & Mijp, Don't Flex	37	17
16 Method Man, Break Ups 2 Make Ups	36	38
17 Whitney Houston, Heartbreak Hotel	36	38
18 Presha, Spackawack	32	35
19 Brandy, Have You Ever?	26	30
20 Mya, My First Night With You	23	4
21 Maxwell, Fortunata	23	6
22 Ugh, Take It Off	21	12
23 Silk The Shocker, It Ain't My Fault 2	20	22
24 Deborah Cox, Nobody's Supposed To Be Her	20	22
25 Jay-Z, Hard Knock Life	18	15
26 K-Ci & Jolo, Life	17	16
27 Jay-Z, Money, Cash, H**s	16	11
28 Lauryn Hill, Doo Wop	16	14
29 Mya, Movin' On	15	11
30 Monica, The First Night	14	11

WKYS Washington, DC
VP/Pgm: Steve Hegwood
APD: Daryl Huckaby
MD: Lisa Lisa
301-306-1111
Radio One



	TW	LW
1 Lauryn Hill, Ex-Factor	52	49
2 Whitney Houston, Heartbreak Hotel	51	46
3 Roots Feat. Erykah Badu, You Got Me	50	47
4 Tyrese, Sweet Lady	50	55
5 R. Kelly, When A Woman's Fed Up	47	50
6 Jay-Z Feat. Amil & Ja, Can I Get A	46	39
7 Deborah Cox, Nobody's Supposed To Be Her	41	39
8 TLC, No Scrubs	39	34
9 Lauryn Hill, Nothing Even Matters	35	43
10 Brandy, Have You Ever?	33	38
11 Case & Joe, Faded Pictures	32	23
12 Jay-Z Feat. Amil & Ja, Can I Get A	29	37
13 Faith Evans, All Night Long	29	26
14 Total, Trippin'	27	25
15 Juvenile, Ha	27	26
16 Dru Hill, The Love We Had	26	28
17 Redman, I'll Be Back	25	29
18 DMX, How's It Goin' Down	25	28
19 Blackstreet W/Janet, Girlfriend/Boyfrien	25	25
20 Dru Hill, Beauty	24	8
21 Busta Rhymes Feat. Janet, What's I	21	10
22 Monica, Angel Of Mine	20	17
23 Brandy, Angel In Disguise	20	21
24 Dru Hill Feat. Redman, How Deep Is Your	20	24
25 Eminem, My Name Is	17	12
26 Usher, Bedtime	17	23
27 Faith Evans, Love Like This	16	14
28 Dru Hill, These Are The Times	15	25
29 Next, Too Close	14	20
30 Method Man, Break Ups 2 Make Ups	14	11

KMEL San Francisco
PD: Joey Arbagey
MD: Glen Aure
MC: Larry Jackson
415-538-1061
Chancellor



	TW	LW
1 TLC, No Scrubs	58	47
2 Lauryn Hill, Ex-Factor	58	54
3 Foxy Brown, Hot Spot	58	53
4 Tyrese, Sweet Lady	55	53
5 R. Kelly, When A Woman's Fed Up	52	47
6 Jay-Z Feat. Amil & Ja, Can I Get A	48	63
7 Ginuwine, What's So Different	47	38
8 Whitney Houston, Heartbreak Hotel	47	51
9 Timbaland, Keep It Real	45	54
10 Faith Evans, All Night Long	45	34
11 Monica, Angel Of Mine	42	35
12 2Pac, Changes	44	31
13 Roots Feat. Erykah Badu, You Got Me	44	36
14 Deborah Cox, Nobody's Supposed To Be Her	42	26
15 DMX, Ruff Ryders' Anthem	41	37
16 Tyrese, Sweet Lady	33	29
17 K-Ci & Jolo,		

Kelly Price "Secret Love"

It's Hard to Keep A Secret When...

Your debut album, Soul Of A Woman is Platinum.

Your first single, "Friend Of Mine" is certified gold, #1 on the Billboard Hot R&B singles chart for 5 consecutive weeks and TOP 5 at crossover radio.

R. Kelly remixes your premiere single and Jermaine Dupri remixes your new single....

Over 800,000 Albums Scanned

Already On:

Z90	43x	#1 Phones
KMEL	34x	Top 10 Phones Top 15 Callout
KBOS	30x	Top 5 Phones
WOWZ	20x	Top 5 Phones
HOT 97	14x	
WWKX	14x	

New At:

KYLD	KKPW	KDGS
KKFR	KSEQ	WOCQ
WHHH	KOHT	KWIN
KCAQ	WBTT	KBMB
		KWNZ

"Secret Love" the remix and video featuring Jermaine Dupri and Da Brat.

Executive Producers: Hiram Hicks and Ronald Isley.

"Secret Love" produced by Daron Jones

Remixed by Jermaine Dupri for So So Def productions
co-remixed by Carl So-Lowe for So So Def Productions
Da Brat appears courtesy of So So Def/Columbia Records

Log on to www.islandblackmusic.com or www.polygram.com

© 1999 Island Records, Inc.



M2 ADD! BET TOP 10 MOST PLAYED! BOX NEW!

Upward-moving songs ranked in order of spin count. Songs are removed if they lose more than 5% of their detections from previous week or if their spin count declines for two consecutive weeks.

MOST NEW STATIONS

Songs detecting six or more spins at new stations this week

NEW STATIONS

MYA <i>My First Night With You (University/Interscope)</i>	16
BLACKSTREET WITH JANET <i>Girlfriend/Boyfriend (Lil' Man/Interscope)</i>	13
TRINA & TAMARA <i>What'd You Come Here For? (Columbia)</i>	11
RAPHAEL SAADIQ & Q-TIP <i>Get Involved (Hollywood)</i>	11
BUSTA RHYMES FEAT. JANET <i>What's It Gonna Be (FlipMode/Elektra/EEG)</i>	10



Total Plays/Gain

Medium (15-29): 13 KBMB, KKDA, KKSS, KMEL, KOHT, KRRQ, WBHJ, WBLX, WEAS, WJHM, WJMI, WQUE, WYOK
Light (Under 15): 29
New Airplay This Week: 2 KSEQ, WCKX

K-CI & JOJO **723/94**
Life (Rock Land/MCA/Interscope)
Total Stations: 44/Chart Move: 35-30
Heavy (30+): 8 KBOS, KDGS, KKDA, WBLX, WGCI, WJMI, WTLG, WWWZ
Medium (15-29): 13 KBXX, KDKS, KRRQ, WCKX, WEAS, WIZF, WJBT, WJMJ, WKKV, WPEG, WQHT, WQUE, XHTZ
Light (Under 15): 23
New Airplay This Week: 2 KSEQ, WYOK

TRICK DADDY **601/129**
Nann (Slip-N-Slide/Warlock/Antastic)
Total Stations: 35/Chart Move: Debut 35
Heavy (30+): 7 KXHT, WBHJ, WBLX, WHTA, WJBT, WJMI, WLLD
Medium (15-29): 5 KKDA, WJMH, WPEG, WVEE, WWWZ
Light (Under 15): 23
New Airplay This Week: 5 KRRQ, WEAS, WGBZ, WJMH, WKKV

DJ CLUE FEAT. DMX **536/48**
It's On (Roc-A-Fella/Def Jam)
Total Stations: 46/Chart Move: Debut 39
Heavy (30+): 4 KIOX, KPWR, WPHI, WQHT
Medium (15-29): 9 KKDA, KOHT, KRRQ, WHTA, WJBT, WJMI, WQUE, WKKX, WWWZ
Light (Under 15): 33
New Airplay This Week: 3 WCKX, WJLB, WYOK

112 FEAT. LIL 'Z **504/138**
Anywhere (Bad Boy/Arista)
Total Stations: 34
Heavy (30+): 3 KBXX, WBLX, WDTJ
Medium (15-29): 11 KBMB, KDGS, KDKS, KRRQ, WEAS, WJLB, WJMI, WPEG, WQHT, WWWZ, WYOK
Light (Under 15): 20
New Airplay This Week: 4 WEAS, WQHT, WVEE, XHTZ

ERIC BENET FEAT. FAITH EVANS **502/128**
Georgy Porgy (Warner Bros.)
Total Stations: 40
Heavy (30+): 2 WGCI, WUSL

Medium (15-29): 14 KDGS, KDKS, KIOX, KOHT, KRRQ, WEAS, WFXA, WIZF, WJHM, WJMI, WQOK, WQUE, WVEE, WWWZ
Light (Under 15): 24
New Airplay This Week: 8 KBMB, KIOX, KMEL, KOHT, WJHM, WJLB, WPGC, WQUE

JAY-Z FEAT. DMX **481/2**
*Money, Cash, H**s (Roc-A-Fella/Def Jam)*
Total Stations: 41
Heavy (30+): 4 WHTA, WJBT, WJMH, WQHT
Medium (15-29): 9 KBXX, WDTJ, WERQ, WPEG, WPHI, WUSL, WWWX, WWWZ, WYOK
Light (Under 15): 28
New Airplay This Week: 1 WBLX

DJ QUIK FEAT. 2ND II NONE & EL DEBARGE **422/13**
Hand In Hand (Profile/Arista)
Total Stations: 30
Heavy (30+): 5 KBOS, KKBT, KKSS, KIOX, KOHT
Medium (15-29): 6 KCAQ, KMEL, KPWR, WJMI, WQUE, XHTZ
Light (Under 15): 19

COOL BREEZE FEAT. OUTKAST, GOODIE MOB & WITCHDOCTOR **420/27**
Watch For The Hook (Organized Noise/Interscope)
Total Stations: 36
Heavy (30+): 6 KKDA, WBLX, WHTA, WJBT, WJMI, WYOK
Medium (15-29): 1 WBHJ
Light (Under 15): 29
New Airplay This Week: 2 WKKV, WQUE

KIRK FRANKLIN **392/-5**
Revolution (Gospo Centric/Interscope)
Total Stations: 30
Heavy (30+): 3 KRRQ, WFXA, WJMI
Medium (15-29): 10 KDGS, KDKS, WBLX, WEAS, WERQ, WJHM, WPEG, WQOK, WQUE, WROU
Light (Under 15): 17

TIMBALAND FEAT. JAY-Z **358/46**
Lobster & Scrimp (Blackground/Antastic)
Total Stations: 51
Heavy (30+): 1 KPWR
Medium (15-29): 5 KKSS, KMEL, KRRQ, WJMI, XHTZ
Light (Under 15): 45
New Airplay This Week: 1 KKFR

KRAYZIE BONE **353/185**
Thug Mentality (Mo Thugs/Ruthless/Relativity)
Total Stations: 36
Heavy (30+): 2 KCAQ, KPWR
Medium (15-29): 8 KBMB, KBOS, KKSS, KIOX, WHTA, WJMI, WQUE, XHTZ
Light (Under 15): 26
New Airplay This Week: 9 KBMB, KIKI, KKFR, KKSS, KIOX, KRRQ, WHHH, WPGC, XHTZ

TRINA & TAMARA **348/202**
What'd You Come Here For? (Columbia)
Total Stations: 30
Heavy (30+): 3 WFXA, WQUE, XHTZ
Medium (15-29): 7 KISV, KOHT, KYLZ, WERQ, WJMI, WKKV, WWWZ
Light (Under 15): 20
New Airplay This Week: 11 KBMB, KDGS, KDKS, KISV, KSEQ, KYLZ, WERQ, WJMJ, WPEG, WQOK, WROU

OUTKAST FEAT. SLICK RICK **337/56**
Da Art Of Storytelling (Part 1) (LaFace/Arista)
Total Stations: 36
Heavy (30+): 4 WBLX, WHTA, WJBT, WJMH

Medium (15-29): 3 KBMB, WPEG, WQOK
Light (Under 15): 29

★ MYA **331/225**
My First Night With You (University/Interscope)
Total Stations: 29
Heavy (30+): 2 KYLZ, WUSL
Medium (15-29): 6 KBOS, KBXX, KDKS, KKSS, KOHT, WERQ
Light (Under 15): 21
New Airplay This Week: 16 KBMB, KBOS, KBXX, KDGS, KOHT, KRRQ, KSEQ, KYLZ, WHHH, WJMI, WJMJ, WPEG, WPGC, WPHI, WKKX, XHTZ

SILK **326/17**
If You (Lovin' Me) (Elektra/EEG)
Total Stations: 24
Heavy (30+): 2 KDKS, WEAS
Medium (15-29): 9 KRRQ, WCKX, WGBZ, WJMI, WJMJ, WKKV, WPEG, WQUE, WWWZ
Light (Under 15): 13

DIVINE **313/15**
One More Try (Pendulum/Red Ant)
Total Stations: 32
Heavy (30+): 0
Medium (15-29): 8 KDGS, KIOX, KOHT, WEAS, WJBT, WJMI, WWWZ, XHTZ
Light (Under 15): 24
New Airplay This Week: 4 WGBZ, WKKV, WQUE, WYOK

REDMAN **305/1**
I'll Bee Dat (Def Jam)
Total Stations: 45
Heavy (30+): 0
Medium (15-29): 7 KBMB, KDGS, KKFR, KOHT, KYLZ, WKYS, WLLD
Light (Under 15): 38
New Airplay This Week: 4 KCAQ, KYLZ, WJBT, WLLD

RAPHAEL SAADIQ & Q-TIP **297/155**
Get Involved (Hollywood)
Total Stations: 28
Heavy (30+): 3 KCAQ, WFXA, WJMH
Medium (15-29): 4 KKBT, KYLZ, WQUE, WUSL
Light (Under 15): 21
New Airplay This Week: 11 KBMB, KISV, KYLZ, WDTJ, WGCI, WHHH, WJMH, WJMI, WKKV, WUSL, XHTZ

TOTAL **285/113**
Sitting Home (Bad Boy/Arista)
Total Stations: 37
Heavy (30+): 2 WFXA, WUSL
Medium (15-29): 5 WERQ, WJMI, WPHI, WQHT, WYOK
Light (Under 15): 30
New Airplay This Week: 6 KYLD, WERQ, WJMI, WJMJ, WKKV, WPEG

JAY-Z FEAT. BIG JAZ **269/89**
Jigga What... (Roc-A-Fella/Def Jam)
Total Stations: 20
Heavy (30+): 4 WBHJ, WJBT, WJMH, WQHT
Medium (15-29): 3 WHTA, WPEG, WPHI
Light (Under 15): 13
New Airplay This Week: 3 KXHT, WHTA, WQUE

USHER **239/11**
Bedtime (Live) (LaFace/Arista)
Total Stations: 23
Heavy (30+): 0
Medium (15-29): 7 KDKS, WBLX, WJMI, WKYS, WPGC, WQUE, WROU
Light (Under 15): 16
New Airplay This Week: 4 KDGS, WIZF, WROU, WWWZ

TRIN-I-TEE 5:7 **227/9**
God's Grace (B-Rite/Interscope)
Total Stations: 20
Heavy (30+): 4 KKBT, WJBT, WJLB, WQOK
Medium (15-29): 1 WROU
Light (Under 15): 15

3RD STOREE **215/34**
If Ever (Yab Yum/Elektra/EEG)
Total Stations: 20
Heavy (30+): 0
Medium (15-29): 6 KDGS, KIKI, WJMI, WJMJ, WWWZ, XHTZ
Light (Under 15): 14
New Airplay This Week: 4 KLUC, KSEQ, KYLZ, WBTT

UGK **186/25**
Take It Off (Jive)
Total Stations: 16
Heavy (30+): 0
Medium (15-29): 6 KBXX, KRRQ, WBLX, WHTA, WJMI, WYOK
Light (Under 15): 10

CHICO DEBARGE FEAT. DEF SQUAD **183/16**
Soopaman Lover (Kedar/Universal)
Total Stations: 22
Heavy (30+): 0
Medium (15-29): 3 KDGS, WFXA, WJMI
Light (Under 15): 19
New Airplay This Week: 1 KBMB

KENNY LATTIMORE **179/26**
If I Lose My Woman (Columbia)
Total Stations: 22
Heavy (30+): 0
Medium (15-29): 5 KDKS, WEAS, WJHM, WJMI, WROU
Light (Under 15): 17
New Airplay This Week: 2 KRRQ, WEAS

★ CHER **177/62**
Believe (Warner Bros.)
Total Stations: 13
Heavy (30+): 2 KLUC, KSEQ
Medium (15-29): 2 WBTT, WSNX
Light (Under 15): 9

★ JT MONEY **165/77**
Who Dat (Freeworld/Tony Mercedes/Priority)
Total Stations: 32
Heavy (30+): 1 KXHT
Medium (15-29): 2 WBHJ, WPGC
Light (Under 15): 29
New Airplay This Week: 4 KXHT, WKYS, WVEE, WWWZ

IVY QUEEN FEAT. WYCLEF JEAN **165/31**
In The Zone (Sony Discos)
Total Stations: 9
Heavy (30+): 3 KIKI, WJHM, XHTZ
Medium (15-29): 1 KDGS
Light (Under 15): 5
New Airplay This Week: 1 WKKX

NAS **151/26**
Nas Is Like (Columbia)
Total Stations: 32
Heavy (30+): 1 WJMH
Medium (15-29): 2 WJBT, WQHT
Light (Under 15): 29
New Airplay This Week: 1 KCAQ



Total Plays/Gain

SHANICE **829/62**
When I Close My Eyes (LaFace/Arista)
Total Stations: 47/Chart Move: 29-25
Heavy (30+): 10 KBOS, KBXX, KDKS, KIOX, KRRQ, WCKX, WEAS, WFXA, WJMI, WKKV
Medium (15-29): 15 KDGS, KKBT, KKDA, KOHT, WDTJ, WGBZ, WHHH, WJHM, WJLB, WKYS, WPEG, WQUE, WROU, WWWZ, XHTZ
Light (Under 15): 22

METHOD MAN FEAT. D'ANGELO **755/43**
Break Ups 2 Make Ups (Def Jam)
Total Stations: 51/Chart Move: 32-28
Heavy (30+): 9 KBXX, KCAQ, KDKS, WHTA, WJBT, WPEG, WPHI, WUSL, WWWZ



Total Plays/Gain

★ Initial impact: records appearing on this page for the first time.



MARTIN'S DAM

fear of flying



from the album
(sky ABOVE)

"This could be the breakout band of '99. Don't ignore this record!"

-Rob Harder, WSSR/Tampa

"It's a solid three and a half minutes of great music."

-Shark, WSHE/Orlando

"Everytime we play it, the studio is flooded with curiosity calls."

-Julie Stoeckel, KLLC/San Francisco

WBMX KLLC KFMB
WAKS WSSR WSHE
And More!

New This Week!

WTMX
KEZR WXLO



www.hybridrecordings.com

AIRPLAY Monitor ADULT TOP 40

Compiled from a national sample of data supplied by Broadcast Data Systems to Top 40 Airplay Monitor. Top 40 Adult Top 40 stations are electronically monitored 24 hours a day, 7 days a week. © 1999 Billboard/BPI Communications

FOR WEEK ENDING FEBRUARY 28, 1999

THIS WEEK	LAST WEEK	WKS ON CHART	ADULT TOP 40 AIRPLAY		DETECTIONS		
			TITLE/IMPRINT/PROMOTION LABEL	ARTIST	TW	LW	
			★ ★ ★ No. 1 ★ ★ ★				
1	1	21	ANGEL WARNER SUNSET/REPRISE 6 weeks at No. 1	SARAH MCLACHLAN	2929	3009	
2	2	24	SLIDE WARNER BROS.	GOO GOO DOLLS	2730	2723	
3	3	26	LULLABY SMG/COLUMBIA	SHAWN MULLINS	2551	2693	
4	4	33	SAVE TONIGHT WORK/ERG	EAGLE-EYE CHERRY	2506	2538	
5	6	12	EVERY MORNING LAVA/ATLANTIC	SUGAR RAY	2450	2355	
6	7	22	BACK 2 GOOD LAVA/ATLANTIC	MATCHBOX 20	2321	2220	
7	5	21	HANDS ATLANTIC	JEWEL	2152	2365	
8	9	19	KISS ME SQUINT/COLUMBIA	SIXPENCE NONE THE RICHER	1970	1878	
9	8	28	JUMPER ELEKTRA/EEG	THIRD EYE BLIND	1845	1931	
			★ GREATEST GAINER ★				
10	13	7	BELIEVE WARNER BROS.	CHER	1710	1430	
11	12	18	YOU GET WHAT YOU GIVE MCA	NEW RADICALS	1525	1486	
12	10	28	MY FAVORITE MISTAKE A&M/INTERSCOPE	SHERYL CROW	1466	1577	
13	11	46	IRIS WARNER SUNSET/REPRISE	GOO GOO DOLLS	1440	1510	
14	14	14	IT'S ALL BEEN DONE REPRISE	BARENAKED LADIES	1380	1427	
15	16	22	SWEETEST THING ISLANO/MERCURY	U2	1323	1364	
16	15	10	UNSENT MAVERICK/REPRISE	ALANIS MORISSETTE	1305	1411	
17	17	59	I'LL BE LAVA/ATLANTIC	EDWIN MCCAIN	1270	1311	
18	18	27	INSIDE OUT RCA	EVE 6	1246	1277	
19	19	49	REAL WORLD LAVA/ATLANTIC	MATCHBOX 20	1242	1246	
20	21	15	FLY AWAY VIRGIN	LENNY KRAVITZ	1181	1123	
21	22	17	CRUSH RCA	DAVE MATTHEWS BAND	1060	1089	
22	23	7	MARIA BEYONO	BLONDIE	1049	978	
23	25	6	RUN HOLLYWOOD/ATLANTIC	COLLECTIVE SOUL	1016	910	
			★ ★ AIRPOWER ★ ★				
24	26	7	AT THE STARS ELEKTRA/EEG	BETTER THAN EZRA	925	856	
25	24	18	FATHER OF MINE CAPITOL	EVERCLEAR	865	915	
			★ MOST NEW STATIONS ★				
26	31	3	ANYTHING BUT DOWN A&M/INTERSCOPE	SHERYL CROW	760	506	
27	32	4	WHAT IT'S LIKE TOMMY BOY	EVERLAST	664	488	
28	27	24	FROM THIS MOMENT ON MERCURY	SHANIA TWAIN	651	709	
29	33	2	THE ANIMAL SONG HOLLYWOOD/COLUMBIA	SAVAGE GARDEN	601	431	
30	28	23	THANK U MAVERICK/REPRISE	ALANIS MORISSETTE	575	666	
31	29	12	NEVER THERE CAPRICORN/MERCURY	CAKE	575	646	
32	34	5	(GOD MUST HAVE SPENT) A LITTLE MORE TIME ON YOU RCA	'N SYNC	471	426	
33	30	18	I'M YOUR ANGEL JIVE	R. KELLY & CELINE DION	449	571	
34	35	2	SPECIAL ALMO SOUNOS/INTERSCOPE	GARBAGE	423	359	
35	36	4	SECRET SMILE MCA	SEMISONIC	354	351	
36	37	6	WRITTEN IN THE STARS CURB/ROCKET/MERCURY	ELTON JOHN & LEANN RIMES	321	334	
37	NEW ▶		...BABY ONE MORE TIME JIVE	BRITNEY SPEARS	314	266	
38	39	4	MALIBU OGC/INTERSCOPE	HOLE	308	291	
39	NEW ▶		ALL I HAVE TO GIVE JIVE	BACKSTREET BOYS	295	264	
40	38	4	FAITH OF THE HEART UNIVERSAL	ROD STEWART	281	294	

Songs ranked by number of detections. ○ Records showing an increase in detections over the previous week, regardless of chart movement. A record that has been on the chart for more than 20 weeks will not receive a bullet, even if it registers an increase in detections. Airpower awarded to those records that attain 900 detections for the first time. Greatest Gainer awarded to the record with the largest increase in spins. Most New Stations awarded to the record detecting six or more spins at the most stations for the first time this week. If two records are tied in number of plays, the record being played on more stations is placed first. Records below the top 20 become recurrents and are removed from the chart after 26 weeks.

GREATEST GAINERS

ADULT TOP 40

INCREASE IN PLAYS

CHER • Believe (WARNER BROS.)	+280
KYIS +39, KUUU +21, WSNE +20, KSMG +19, WTIC +16, KPEK +14, KVSR +13, WENS +12, WFKS +10, KZZP +10	
SHERYL CROW • Anything But Down (A&M/Interscope)	+254
KZZO +29, WMBX +22, KAMX +22, WBMX +20, WOAL +16, WMXB +15, KYIS +13, WTMX +12, WAEV +12, WIOG +11	
EVERLAST • What It's Like (TOMMY BOY)	+176
KZZO +28, WBAM +20, WSSR +18, WMBX +17, KYSR +14, KDMX +12, WMXB +12, KQMB +10, KLLC +10, KBBT +8	
SAVAGE GARDEN • The Animal Song (HOLLYWOOD/COLUMBIA)	+170
WKDD +19, WOAL +17, KFMB +16, WQLH +13, WLNK +12, WOMX +10, WBAM +9, KISN +9, KLLY +7, KQMB +7	
COLLECTIVE SOUL • Run (HOLLYWOOD/ATLANTIC)	+106
KPEK +19, KYSR +19, WMXB +17, KLLC +13, WAKS +13, KBBT +11, WLTS +9, KAMX +6, WBMX +6, KRUZ +5	

AIRPLAY Monitor ADULT TOP 40

Compiled from a national sample of data supplied by Broadcast Data Systems to Top 40 Airplay Stations. To obtain Top 40 stations are electronically monitored 24 hours a day 7 days a week. © 1999 Billboard/UPN Communications. FOR WEEK ENDING FEBRUARY 28, 1999

ADULT TOP 40 AUDIENCE

THIS WEEK	LAST WEEK	WKS. ON CHART	TITLE/IMPRINT/PROMOTION LABEL	ARTIST	AUDIENCE (millions)	
					TW	LW
★ ★ ★ No. 1 ★ ★ ★						
1	1	4	ANGEL WARNER SUNSET/REPRISE 3 weeks at No. 1	SARAH MCLACHLAN	25.359	25.674
2	2	4	LULLABY SMG/COLUMBIA	SHAWN MULLINS	24.554	24.812
3	3	4	SLIDE WARNER BROS.	GOO GOO DOLLS	23.131	23.394
4	4	4	SAVE TONIGHT WORK/ERG	EAGLE-EYE CHERRY	22.149	23.111
5	6	4	EVERY MORNING LAVA/ATLANTIC	SUGAR RAY	20.663	20.317
6	8	4	BACK 2 GOOD LAVA/ATLANTIC	MATCHBOX 20	19.079	18.561
7	5	4	HANDS ATLANTIC	JEWEL	18.127	21.449
8	7	4	JUMPER ELEKTRA/VEEG	THIRD EYE BLIND	18.097	19.387
9	9	4	KISS ME SQUINT/COLUMBIA	SIXPENCE NONE THE RICHER	17.490	16.240
10	12	4	BELIEVE WARNER BROS.	CHER	15.599	13.383
11	11	4	IRIS WARNER SUNSET/REPRISE	GOO GOO DOLLS	14.460	15.601
12	10	4	MY FAVORITE MISTAKE A&M/INTERSCOPE	SHERYL CROW	13.916	15.654
13	13	4	I'LL BE LAVA/ATLANTIC	EDWIN MCCAIN	13.173	12.910
14	14	4	REAL WORLD LAVA/ATLANTIC	MATCHBOX 20	12.424	12.382
15	16	4	YOU GET WHAT YOU GIVE MCA	NEW RADICALS	12.046	11.183
16	15	4	SWEETEST THING ISLAND/MERCURY	U2	11.678	11.565
17	18	4	IT'S ALL BEEN DONE REPRISE	BARENAKED LADIES	9.895	10.503
18	19	4	INSIDE OUT RCA	EVE 6	8.723	9.566
19	22	4	FLY AWAY VIRGIN	LENNY KRAVITZ	8.501	8.384
20	21	4	MARIA BEYOND	BLONDIE	8.218	8.604
21	23	4	CRUSH RCA	DAVE MATTHEWS BAND	8.142	8.260
22	20	4	UNSENT MAVERICK/REPRISE	ALANIS MORISSETTE	7.635	9.344
23	30	3	ANYTHING BUT DOWN A&M/INTERSCOPE	SHERYL CROW	7.319	4.837
24	26	4	AT THE STARS ELEKTRA/VEEG	BETTER THAN EZRA	6.677	5.852
25	28	4	RUN HOLLYWOOD/ATLANTIC	COLLECTIVE SOUL	6.513	5.509
26	25	4	FROM THIS MOMENT ON MERCURY	SHANIA TWAIN	5.933	6.216
27	24	4	FATHER OF MINE CAPITOL	EVERCLEAR	5.813	6.696
28	27	4	NEVER THERE CAPRICORN/MERCURY	CAKE	5.059	5.785
29	31	3	THE ANIMAL SONG HOLLYWOOD/COLUMBIA	SAVAGE GARDEN	4.992	4.216
30	29	4	THANK U MAVERICK/REPRISE	ALANIS MORISSETTE	4.557	5.116
31	35	4	WHAT ITS LIKE TOMMY BOY	EVERLAST	4.205	2.356
32	33	4	(GOD MUST HAVE SPENT) A LITTLE MORE TIME ON YOU RCA	'N SYNC	2.811	2.571
33	36	2	SPECIAL ALMO SOUNDS/INTERSCOPE	GARBAGE	2.809	2.213
34	32	4	IM YOUR ANGEL JIVE	R. KELLY & CELINE DION	2.551	3.618
35	34	4	SECRET SMILE MCA	SEMISONIC	2.442	2.411
36	38	3	MALIBU DGC/INTERSCOPE	HOLE	2.071	1.724
37	37	3	GOT YOU (WHERE I WANT YOU) DELICIOUS VINYL/TRAUMA	THE FLYS	1.740	1.791
38	39	2	I'M NOT RUNNING ANYMORE COLUMBIA	JOHN MELLENCAMP	1.705	1.562
39	NEW		ALL I HAVE TO GIVE JIVE	BACKSTREET BOYS	1.699	1.225
40	NEW		...BABY ONE MORE TIME JIVE	BRITNEY SPEARS	1.617	1.201

Songs ranked by audience, computed by cross-referencing exact times of airplay with Arbitron listener data. ○ Records showing an increase in audience over the previous week, regardless of chart movement. A record that has been on the chart for more than 20 weeks will not receive a bullet, even if it registers an increase in audience. If two records are tied in total audience, the record being played on more stations is placed first. Records become recurrents and are removed from this chart in conjunction with the Adult Top 40 Airplay chart.

AIRPLAY Monitor RECURRENTS ADULT TOP 40

RANK	TITLE ARTIST (IMPRINT/PROMOTION LABEL)	DETECTIONS	
		TW	LW
1	TORN NATALIE IMBRUGLIA (RCA)	1164	1213
2	ONE WEEK BARENAKED LADIES (REPRISE)	1030	1053
3	THE WAY FASTBALL (HOLLYWOOD)	954	915
4	TIME OF YOUR LIFE (GOOD RIDDANCE) GREEN DAY (REPRISE)	924	925
5	3 AM MATCHBOX 20 (LAVA/ATLANTIC)	779	769
6	ALL FOR YOU SISTER HAZEL (UNIVERSAL)	769	767
7	CLOSING TIME SEMISONIC (MCA)	743	753
8	I DON'T WANT TO MISS A THING AEROSMITH (COLUMBIA)	647	695

RANK	TITLE ARTIST (IMPRINT/PROMOTION LABEL)	DETECTIONS	
		TW	LW
9	SEMI-CHARMED LIFE THIRD EYE BLIND (ELEKTRA/VEEG)	635	644
10	WALKIN' ON THE SUN SMASH MOUTH (INTERSCOPE)	601	619
11	KIND & GENEROUS NATALIE MERCHANT (ELEKTRA/VEEG)	601	629
12	HOOCH EVERYTHING (BLACKBIRD/SIRE)	588	596
13	I DON'T WANT TO WAIT PAULA COLE (IMAGO/WARNER BROS.)	583	643
14	THIS KISS FAITH HILL (WARNER BROS.)	579	600
15	YOU'RE STILL THE ONE SHANIA TWAIN (MERCURY)	558	566
16	IF YOU COULD ONLY SEE TONIC (POLYDOR/A&M)	553	564
17	BARELY BREATHING DUNCAN SHEIK (ATLANTIC)	550	575
18	FLY SUGAR RAY (LAVA/ATLANTIC)	526	513
19	TRULY MADLY DEEPLY SAVAGE GARDEN (COLUMBIA)	502	548
20	SUNNY CAME HOME SHAWN COLVIN (COLUMBIA)	477	477

Recurrents are titles that have appeared on the Adult Top 40 Airplay chart for 26 weeks and have dropped below the top 20.

ELEKTRAFYING NEWS



BETTER THAN EZRA AT THE STARS

The dazzling new single from HOW DOES YOUR GARDEN GROW?

Produced by Malcolm Burn Management by John Isaell for JAIL

★★ AIRPOWER ★★

26 - 24 Adult Top 40

19 - 17 Modern Adult

THE FIRST SINGLE FROM THE MGM MOTION PICTURE THE MOO SQUAD

Alana Davis CAN'T FIND MY WAY HOME

A new take on the Blind Faith classic.



"Can't Find My Way Home" produced and engineered by Kevin Cadogan & Jonathan Quarmby. Mixed by Greg Lind-Ayle. Executive Producers: Elektra Entertainment, Sylvia Prince and John Kopynick. Executive Soundtrack Producer: Randy Serling. Management: The Firm.

PERFORMING ON THE TONIGHT SHOW MARCH 26th

Most Added at Adult Top 40!
Most Added at AAA!

Major Market Support:

- KLLC San Francisco
- WXRV Boston
- WXPB Philadelphia
- WSSR Tampa
- KTCZ Minneapolis
- KXL Portland
- KACD Los Angeles
- WPTE Norfolk (26x)
- WKOC Norfolk
- KECO Denver
- WVMX Cincinnati

ON ELEKTRA COMPACT DISCS AND CASSETTES. WWW.ELEKTRA.COM
© 1999 ELEKTRA ENTERTAINMENT GROUP, INC. A TIME WARNER COMPANY

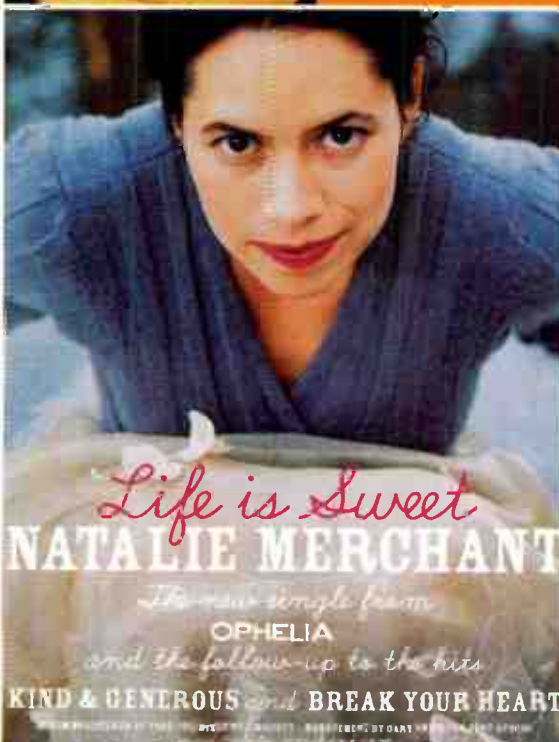

Most Added at Adult Top 40!

Major Market Support:

- WBMX Boston
- WLNK Charlotte
- WXRV Boston
- WQAL Cleveland
- WBOS Boston
- WSSR Tampa
- WLCE Buffalo
- WVMX Cincinnati
- WXPB Philadelphia
- CIDR Detroit
- KXST San Diego
- KACD Los Angeles
- WPTE Norfolk

*Special Storytellers Live Version of "Life is Sweet" on Your Desk Now!!

ON ELEKTRA COMPACT DISCS AND CASSETTES. WWW.ELEKTRA.COM - 1999 ELEKTRA ENTERTAINMENT GROUP. A DIVISION OF WARNER COMMUNICATIONS INC. A TIME WARNER COMPANY

WPLJ New York PD: Tom Cuddy... 1 Shawn Mullins, Lullaby 32 27... 30 Garbage, Special 8 10

95.5 WPLJ NEW YORK... 1 Shawn Mullins, Lullaby 52 49... 30 Third Eye Blind, How's It Going To Be 15 14

KYSR Los Angeles* PD: Angela Perelli... 1 Goo Goo Dolls, Slide 51 56... 30 Smash Mouth, Walkin' On The Sun 14 13

WTMX Chicago* PD: Barry James... 1 Sixpence None The Richer, Kiss Me 52 48... 30 Sister Hazel, All For You 12 9

WBWX Boston* PD: Greg Strassel... 1 Sixpence None The Richer, Kiss Me 44 38... 30 Sheryl Crow, My Favorite Mistake 17 28

WKQI Detroit PD: Tom O'Brien... 1 Goo Goo Dolls, Slide 56 54... 30 Matchbox 20, 3 AM 14 12

WYXR Philadelphia PD: Kurt Johnson... 1 Jewel, Hands 35 32... 30 Garbage, Special 8 10

KDMX Dallas* PD: Jimmy Steal... 1 Shawn Mullins, Lullaby 70 63... 30 Natalie Imbruglia, Torn 18 22

WRQX Washington, DC PD: Steve Kosbau... 1 Shawn Mullins, Lullaby 41 41... 30 The Wallflowers, One Headlight 11 11

KLLC San Francisco* PD: Louis Kaplan... 1 Sugar Ray, Every Morning 41 41... 30 Sheryl Crow, My Favorite Mistake 16 22

KHMX Houston PD: Randy James... 1 Goo Goo Dolls, Slide 27 20... 30 The Wallflowers, One Headlight 9 6

KSTP Minneapolis Dir. of Pgm: Todd Fisher... 1 Shawn Mullins, Lullaby 60 60... 30 Uncanonical, Barely Breathing 16 16

WXXM Philadelphia* PD/MD: Chuck Tisa... 1 Dave Matthews Band, Crush 66 62... 30 Semisonic, Closing Time 15 13

WQAL Cleveland PD: Mary Ellen Kachinske... 1 Sarah McLachlan, Angel 53 52... 30 Alanis Morissette, Unsent 16 13

KZZP Phoenix* OM: Dan Persighi... 1 Matchbox 20, Back 2 Good 47 44... 30 Britney Spears, Baby One More Time 17 0

KPLZ Seattle OM: Rob Dunlop... 1 Goo Goo Dolls, Slide 46 42... 30 Matchbox 20, 3 AM 10 9

KFMB San Diego* GM/OM/MD: Tracy Johnson... 1 Sugar Ray, Every Morning 70 56... 30 B-52's, Love Shack 6 5

WMVX Cleveland OM: Greg Ausham... 1 Goo Goo Dolls, Slide 30 22... 30 Uncanonical, Barely Breathing 16 16

WTIC Hartford* OM: Steve Saltford... 1 Eagle-Eye Cherry, Save Tonight 49 42... 30 Tonic, If You Could Only See 11 10

WMMX Baltimore PD: Bill Pasha... 1 U2, Sweetest Thing 47 46... 30 Better Than Ezra, At The Stars 14 13

KZZO Sacramento* PD: Carmy Ferreri... 1 Eve 6, Inside Out 69 64... 30 Third Eye Blind, How's It Going To Be 17 19

KYKY St. Louis PD: Smokey Rivers... 1 Cher, Believe 38 33... 30 Matchbox 20, 3 AM 11 11

WOMX Orlando PD: David Isreal... 1 Cher, Believe 30 24... 30 Soft Cell, Tainted Love 8 1

WRAL Raleigh PD: Steve Reynolds... 1 Shawn Mullins, Lullaby 37 35... 30 Uncanonical, Barely Breathing 16 16

Upward-moving songs ranked in order of spin count. Songs are removed if they lose more than 5% of their detections from previous week or if their spin count declines for two consecutive weeks.

MOST NEW STATIONS

Songs detecting six or more spins at new stations this week

NEW STATIONS

SHERYL CROW <i>Anything But Down (A&M/Interscope)</i>	9
SAVAGE GARDEN <i>The Animal Song (Hollywood/Columbia)</i>	6
MULBERRY LANE <i>Harmless (Refuge/MCA)</i>	6



Total Plays/Gain

BETTER THAN EZRA 925/69

At The Stars (Elektra/EEG)
Total Stations: 53/Chart Move: 26-24
Heavy (30+ plays): 10 KAMX, KPEK, KRUZ, KTNP, KZZO, WIOG, WMBX, WPNT, WPTX, WTMX
Medium (15-29): 21 KBBT, KDMX, KFMB, KLLC, KMXB, KQMB, KQVB, KYSR, KUUU, KZZP, WKDD, WMBX, WMC, WPLJ, WQAL, WQLH, WSHE, WSSR, WTMX, WYAF, WZNE
Light (Under 15): 22
New Airplay This Week: 2 KMXD, WMXL

AIRPOWER BOUND

Total Plays/Gain

SHERYL CROW 760/254

Anything But Down (A&M/Interscope)
Total Stations: 42/Chart Move: 31-26
Heavy (30+): 4 KRUZ, KTNP, KUUU, WTMX
Medium (15-29): 22 KAMX, KLLC, KPEK, KTOZ, KYSR, KYSR, KZZO, WAEV, WBAM, WBMX, WIOG, WKDD, WMBX, WMBX, WPLJ, WPTX, WQAL, WSHE, WYAF, WYAF, WZNE
Light (Under 15): 16
New Airplay This Week: 9 KLLY, KYIS, KZZO, WAEV, WBMX, WMBX, WMC, WQAL, WYOR

EVERLAST 664/176

What It's Like (Tommy Boy)
Total Stations: 35/Chart Move: 32-27
Heavy (30+): 10 KAMX, KLLY, KPEK, KTOZ, KYSR, KZZO, WBAM, WMBX, WPTX, WZNE
Medium (15-29): 9 KMXB, KSTZ, KTNP, KYSR, KYIS, KZZP, WPNT, WSSR, WYAF
Light (Under 15): 16
New Airplay This Week: 5 KBBT, KDMX, KLLC, KQMB, WMBX

SAVAGE GARDEN 601/170

The Animal Song (Hollywood/Columbia)
Total Stations: 34/Chart Move: 33-29
Heavy (30+): 4 KLLY, KYSR, WAKS, WMBX
Medium (15-29): 17 KFMB, KISN, KPLZ, KURB, KUUU, WAEV, WBAM, WFKS, WIOG, WKDD, WKQI, WPLJ, WQAL, WQLH, WSHE, WYAF, WYAF, WYAF
Light (Under 15): 13
New Airplay This Week: 6 KQMB, WKDD, WLNL, WMC, WOMX, WQAL

'N SYNC 471/45

(God Must Have Spent) A Little More Time On You (RCA)
Total Stations: 29/Chart Move: 34-32
Heavy (30+): 7 KISN, KSII, WIOG, WMYX, WSNE, WYAF, WYXR
Medium (15-29): 7 KJRB, KZZP, WAKS, WKDD, WQLH, WWDE, WWWM
Light (Under 15): 15
New Airplay This Week: 1 WKDD

GARBAGE 423/64

Special (Almo Sounds/Interscope)
Total Stations: 26/Chart Move: 35-34
Heavy (30+): 1 WPTX
Medium (15-29): 16 KBBT, KLLC, KPEK, KTOZ, KYSR, KZZP, WMBX, WIOG, WMBX, WPNT, WSHE, WSSR, WTMX, WYAF, WYAF, WZNE
Light (Under 15): 9
New Airplay This Week: 3 KPEK, KQMB, WXXM

SEMISONIC 354/3

Secret Smile (MCA)
Total Stations: 21/Chart Move: 36-35
Heavy (30+): 2 KZZO, WTMX
Medium (15-29): 10 KDMX, KFMB, KLLC, KMXB, KTOZ, KYSR, WPNT, WPTX, WSHE, WXXM
Light (Under 15): 9

ELTON JOHN & LEANN RIMES 321/-13

Written In The Stars (Curb/Rocket/Mercury)
Total Stations: 26/Chart Move: 37-36
Heavy (30+): 3 KISN, KURB, WKDD
Medium (15-29): 4 WFKS, WLTS, WSNE, WWWM
Light (Under 15): 19
New Airplay This Week: 1 WAEV

BRITNEY SPEARS 314/48

...Baby One More Time (Jive)
Total Stations: 16/Chart Move: Debut 37
Heavy (30+): 5 KSII, WAKS, WIOG, WLTS, WYAF
Medium (15-29): 2 KZZP, WQLH
Light (Under 15): 9
New Airplay This Week: 2 KZZP, WWWM

HOLE 308/17

Malibu (DGC/Interscope)
Total Stations: 31/Chart Move: 39-38
Heavy (30+): 3 KTNP, KZZO, WXXM
Medium (15-29): 8 KBBT, KLLC, KMXB, KPEK, KYSR, WKZL, WPTX, WTMX
Light (Under 15): 28

BACKSTREET BOYS 295/31

All I Have To Give (Jive)
Total Stations: 20/Chart Move: Debut 39
Heavy (30+): 5 KSII, KURB, WAKS, WIOG, WYAF
Medium (15-29): 2 WQLH, WYXR
Light (Under 15): 13
New Airplay This Week: 2 KKOB, WYXR

CHART BOUND

Total Plays/Gain

THE FLYS 268/-4

Got You (Where I Want You) (Delicious Vinyl/Trauma)
Total Stations: 11
Heavy (30+): 6 KAMX, KMXB, KTNP, KZZO, KZZP, WMBX
Medium (15-29): 1 WZNE
Light (Under 15): 4

MY FRIEND STEVE 232/-11

Charmed (Mammoth)
Total Stations: 28
Heavy (30+): 2 KBBT, WSHE
Medium (15-29): 6 KLLC, KRUZ, KTOZ, KZZO, WMBX, WSSR
Light (Under 15): 20

MARIAH CAREY 204/13

I Still Believe (Columbia)
Total Stations: 23
Heavy (30+): 1 WIOG

Medium (15-29): 6 KISN, KSII, KURB, WLTS, WMYX, WYAF
Light (Under 15): 16

EVERYTHING 203/8

Good Thing (Blackbird/Sire)
Total Stations: 12
Heavy (30+): 2 KPEK, WPNT
Medium (15-29): 6 KTOZ, KZZO, WAKS, WBAM, WPTX, WSHE
Light (Under 15): 4
New Airplay This Week: 1 KTNP

SHAWN MULLINS 188/21

Shimmer (SMG/Columbia)
Total Stations: 13
Heavy (30+): 1 KAMX
Medium (15-29): 5 KPEK, KSTZ, KZZP, WAKS, WSHE
Light (Under 15): 7
New Airplay This Week: 2 WAKS, WLNL

MARTIN'S DAM 174/26

Fear Of Flying (Hybrid/Sire)
Total Stations: 14
Heavy (30+): 0
Medium (15-29): 7 KFMB, KLLC, KSTZ, KTNP, WAKS, WSHE, WZNE
Light (Under 15): 7

FAR TOO JONES 165/18

Best Of Me (Mammoth)
Total Stations: 8
Heavy (30+): 2 KTNP, WTMX
Medium (15-29): 3 KLLY, WKZL, WRAL
Light (Under 15): 3

FUEL 162/77

Shimmer (550 Music/ERG)
Total Stations: 14
Heavy (30+): 1 KZZP
Medium (15-29): 3 KPEK, KZZO, WPNT
Light (Under 15): 10
New Airplay This Week: 5 KAMX, KTNP, KZZO, WFKS, WMBX

THE CARDIGANS 161/18

My Favourite Game (Stockholm/Mercury)
Total Stations: 11
Heavy (30+): 1 KTNP
Medium (15-29): 3 KFMB, KTOZ, WPTX
Light (Under 15): 7
New Airplay This Week: 1 KLLC

BRANDY 157/8

Have You Ever? (Atlantic)
Total Stations: 12
Heavy (30+): 2 KSII, WIOG
Medium (15-29): 3 KZZP, WMYX, WYAF
Light (Under 15): 7

TOMMY HENRIKSEN 155/56

I See The Sun (Capitol)
Total Stations: 16
Heavy (30+): 0
Medium (15-29): 5 KPEK, KZZO, WMBX, WQLH, WTMX
Light (Under 15): 11
New Airplay This Week: 4 KFMB, KLLY, WTMX, WYAF

DC TALK 149/41

Consume Me (Forefront/Virgin)
Total Stations: 12
Heavy (30+): 1 KRUZ
Medium (15-29): 4 KBBT, KSTZ, KTOZ, WPNT
Light (Under 15): 7
New Airplay This Week: 2 KSTZ, WSSR

JOHN MELLENCAMP 149/10

I'm Not Running Anymore (Columbia)
Total Stations: 8
Heavy (30+): 1 WTMX
Medium (15-29): 5 KPEK, WENS, WFKS, WKDD, WMC
Light (Under 15): 2
New Airplay This Week: 1 WWWM

PHIL COLLINS 147/4

True Colors (Face Value/Atlantic)
Total Stations: 7
Heavy (30+): 2 KISN, WSNE

Medium (15-29): 3 KURB, WOMX, WWDE
Light (Under 15): 2

MONICA 145/57

Angel Of Mine (Arista)
Total Stations: 9
Heavy (30+): 1 WIOG
Medium (15-29): 5 KISN, KSII, KZZP, WMYX, WYAF
Light (Under 15): 3
New Airplay This Week: 2 KZZP, WMYX

THE CORRS 136/10

What Can I Do (143/Lava/Atlantic)
Total Stations: 13
Heavy (30+): 0
Medium (15-29): 4 KRUZ, KYSR, WBAM, WTMX
Light (Under 15): 9
New Airplay This Week: 1 WBMX

JENNIFER PAIGE 134/3

Sober (Edel America/Hollywood)
Total Stations: 12
Heavy (30+): 0
Medium (15-29): 4 WAKS, WKDD, WPTX, WQAL
Light (Under 15): 8
New Airplay This Week: 1 WVMX

JOEY MCINTYRE 111/19

Stay The Same (C2)
Total Stations: 16
Heavy (30+): 2 WAKS, WYAF
Medium (15-29): 0
Light (Under 15): 14
New Airplay This Week: 1 WIOG

MEJA 94/18

All 'Bout The Money (C2)
Total Stations: 14
Heavy (30+): 6
Medium (15-29): 3 KDMX, KFMB, KPEK
Light (Under 15): 3
New Airplay This Week: 3 KAMX, KLLY, WFKS

FATBOY SLIM 90/26

Praise You (Skint/Astralwerks)
Total Stations: 11
Heavy (30+): 0
Medium (15-29): 2 KTNP, WPNT
Light (Under 15): 9
New Airplay This Week: 3 KPEK, KZZO, WZNE

JUDE 89/19

Rick James (Maverick/Reprise)
Total Stations: 4
Heavy (30+): 1 WSHE
Medium (15-29): 2 KBBT, KFMB
Light (Under 15): 1

ALANA DAVIS 85/30

Can't Find My Way Home (Elektra/EEG)
Total Stations: 16
Heavy (30+): 0
Medium (15-29): 2 KYSR, WPTX
Light (Under 15): 14
New Airplay This Week: 2 KLLC, WMBX

RUFUS WAINWRIGHT 77/13

April Fools (DreamWorks/Interscope)
Total Stations: 8
Heavy (30+): 1 KBBT
Medium (15-29): 1 KLLC
Light (Under 15): 6
New Airplay This Week: 2 KLLY, WMBX

FASTBALL 77/21

Out Of My Head (Hollywood)
Total Stations: 10
Heavy (30+): 0
Medium (15-29): 2 KPEK, KZZO
Light (Under 15): 8
New Airplay This Week: 2 WBMX, WPTX

MULBERRY LANE 75/75

Harmless (Refuge/MCA)
Total Stations: 10
Heavy (30+): 0
Medium (15-29): 2 WPNT, WQLH
Light (Under 15): 8
New Airplay This Week: 6 KLLY, WFKS, WPNT, WQLH, WYAF, WWWM

BAZ LUHRMANN 71/33

Everybody's Free (To Wear Sunscreen) (Capitol)
Total Stations: 9
Heavy (30+): 0
Medium (15-29): 3 KSTZ, WBMX, WPNT
Light (Under 15): 6
New Airplay This Week: 2 KAMX, WMBX

MADONNA 66/18

Nothing Really Matters (Maverick/Warner Bros.)
Total Stations: 11
Heavy (30+): 0
Medium (15-29): 0
Light (Under 15): 11

CHRIS ISAAK 64/14

Flying (Reprise)
Total Stations: 9
Heavy (30+): 0
Medium (15-29): 2 KLLC, KYSR
Light (Under 15): 7
New Airplay This Week: 1 WKZL

JEWEL 63/-2

Down So Long (Atlantic)
Total Stations: 3
Heavy (30+): 1 WKZL
Medium (15-29): 0
Light (Under 15): 2

WILL SMITH 62/0

Miami (Columbia)
Total Stations: 7
Heavy (30+): 1 WIOG
Medium (15-29): 1 WYAF
Light (Under 15): 5

BLESSID UNION OF SOULS 61/14

Hey Leonardo (She Likes Me For Me) (Push/V2)
Total Stations: 5
Heavy (30+): 0
Medium (15-29): 3 WBAM, WKDD, WYAF
Light (Under 15): 2
New Airplay This Week: 2 WBAM, WBMX

WES CUNNINGHAM 56/0

So It Goes (Warner Bros.)
Total Stations: 6
Heavy (30+): 0
Medium (15-29): 2 KLLC, WSHE
Light (Under 15): 4

★ EDWIN MCCAIN 52/27

I Could Not Ask For More (Lava/Atlantic)
Total Stations: 2
Heavy (30+): 0
Medium (15-29): 2 WBAM, WKZL
Light (Under 15): 0
New Airplay This Week: 1 WKZL

LISAHALL 48/19

I Know I Can Do It (Reprise)
Total Stations: 10
Heavy (30+): 0
Medium (15-29): 1 KZZO
Light (Under 15): 9
New Airplay This Week: 2 WKZL, WSSR

★ SHANIA TWAIN 41/33

That Don't Impress Me Much (Mercury)
Total Stations: 4
Heavy (30+): 0
Medium (15-29): 2 KFMB, WYAF
Light (Under 15): 2
New Airplay This Week: 1 WYAF

ALANIS MORISSETTE 38/3

Joining You (Maverick/Reprise)
Total Stations: 2
Heavy (30+): 1 WPNT
Medium (15-29): 0
Light (Under 15): 1

★ BON JOVI 36/10

Real Life (Reprise)
Total Stations: 4
Heavy (30+): 0
Medium (15-29): 2 KUUU, WAKS
Light (Under 15): 2

Monitor AIRPLAY ADULT TOP 40 SONG ACTIVITY REPORTS

FOR WEEK ENDING FEBRUARY 28, 1999

Total Plays/Gain		Total Plays/Gain		Total Plays/Gain		Total Plays/Gain		Total Plays/Gain	
BACKSTREET BOYS <i>All I Have To Give (Jive)</i> Total Stations: 20 Chart Move: Debut 39		BETTER THAN EZRA <i>At The Stars (Elektra/EEG)</i> Total Stations: 53 Chart Move: 26-24		BLONDIE <i>Maria (Beyond)</i> Total Stations: 59 Chart Move: 23-22		MARIA CAREY <i>I Still Believe (Columbia)</i> Total Stations: 23		CHER <i>Believe (Warner Bros.)</i> Total Stations: 60 Chart Move: 13-10	
New York LA Chicago San Fran. Phila. Detroit Dallas Wash., DC Houston Boston Seattle San Diego Minn. St. Louis Pitts. Phoenix Tampa Cleveland Port., OR Cincinnati Milwaukee Sacram. San Jose Provd. Norfolk San Antonio Salt Lake Indian.	WLK WPLJ KYSR WTMX KLLC WXXM WYXR WKQI KDMX WROX KHMX WBMX KFMB KSTP KYYK WDRV KZZP WSSR WVWX KBBT KRSK WKTI WMTX KZZD KEZR WSPN WDEE KSMG KBEE KISN KQMB WENS	Chart, NC New Or. Orlando Hartford Greensb. Memphis Rochest. W.P. Beach Las Vegas Rai./Dur. Okl.Cy Dayton Austin Richmond Fresno Akron El Paso Albuq. Omaha Toledo L.Rock Bakersf. D.Moines Dayt. Beach Col.Spr. Lex. Ky Flint/Sag. Montgom. Spring, MO Savannah Charl., WV Gr.Bay Santa Barb.	WLK WPLJ KYSR WTMX KLLC WXXM WYXR WKQI KDMX WROX KHMX WBMX KFMB KSTP KYYK WDRV KZZP WSSR WVWX KBBT KRSK WKTI WMTX KZZD KEZR WSPN WDEE KSMG KBEE KISN KQMB WENS	Chart, NC New Or. Orlando Hartford Greensb. Memphis Rochest. W.P. Beach Las Vegas Rai./Dur. Okl.Cy Dayton Austin Richmond Fresno Akron El Paso Albuq. Omaha Toledo L.Rock Bakersf. D.Moines Dayt. Beach Col.Spr. Lex. Ky Flint/Sag. Montgom. Spring, MO Savannah Charl., WV Gr.Bay Santa Barb.	WLK WPLJ KYSR WTMX KLLC WXXM WYXR WKQI KDMX WROX KHMX WBMX KFMB KSTP KYYK WDRV KZZP WSSR WVWX KBBT KRSK WKTI WMTX KZZD KEZR WSPN WDEE KSMG KBEE KISN KQMB WENS	Chart, NC New Or. Orlando Hartford Greensb. Memphis Rochest. W.P. Beach Las Vegas Rai./Dur. Okl.Cy Dayton Austin Richmond Fresno Akron El Paso Albuq. Omaha Toledo L.Rock Bakersf. D.Moines Dayt. Beach Col.Spr. Lex. Ky Flint/Sag. Montgom. Spring, MO Savannah Charl., WV Gr.Bay Santa Barb.	WLK WPLJ KYSR WTMX KLLC WXXM WYXR WKQI KDMX WROX KHMX WBMX KFMB KSTP KYYK WDRV KZZP WSSR WVWX KBBT KRSK WKTI WMTX KZZD KEZR WSPN WDEE KSMG KBEE KISN KQMB WENS	Chart, NC New Or. Orlando Hartford Greensb. Memphis Rochest. W.P. Beach Las Vegas Rai./Dur. Okl.Cy Dayton Austin Richmond Fresno Akron El Paso Albuq. Omaha Toledo L.Rock Bakersf. D.Moines Dayt. Beach Col.Spr. Lex. Ky Flint/Sag. Montgom. Spring, MO Savannah Charl., WV Gr.Bay Santa Barb.	WLK WPLJ KYSR WTMX KLLC WXXM WYXR WKQI KDMX WROX KHMX WBMX KFMB KSTP KYYK WDRV KZZP WSSR WVWX KBBT KRSK WKTI WMTX KZZD KEZR WSPN WDEE KSMG KBEE KISN KQMB WENS
COLLECTIVE SOUL <i>Run (Hollywood/Atlantic)</i> Total Stations: 50 Chart Move: 25-23		SHERYL CROW <i>Anything But Down (A&M/Interscope)</i> Total Stations: 42 Chart Move: 31-26		EVERLAST <i>What It's Like (Tommy Boy)</i> Total Stations: 35 Chart Move: 32-27		EVERYTHING <i>Good Thing (Sire)</i> Total Stations: 12		GARBAGE <i>Special (Almo Sounds/Interscope)</i> Total Stations: 26 Chart Move: 35-34	
New York LA Chicago San Fran. Phila. Detroit Dallas Wash., DC Houston Boston Seattle San Diego Minn. St. Louis Pitts. Phoenix Tampa Cleveland Port., OR Cincinnati Milwaukee Sacram. San Jose Provd. Norfolk San Antonio Salt Lake Indian.	WLK WPLJ KYSR WTMX KLLC WXXM WYXR WKQI KDMX WROX KHMX WBMX KFMB KSTP KYYK WDRV KZZP WSSR WVWX KBBT KRSK WKTI WMTX KZZD KEZR WSPN WDEE KSMG KBEE KISN KQMB WENS	Chart, NC New Or. Orlando Hartford Greensb. Memphis Rochest. W.P. Beach Las Vegas Rai./Dur. Okl.Cy Dayton Austin Richmond Fresno Akron El Paso Albuq. Omaha Toledo L.Rock Bakersf. D.Moines Dayt. Beach Col.Spr. Lex. Ky Flint/Sag. Montgom. Spring, MO Savannah Charl., WV Gr.Bay Santa Barb.	WLK WPLJ KYSR WTMX KLLC WXXM WYXR WKQI KDMX WROX KHMX WBMX KFMB KSTP KYYK WDRV KZZP WSSR WVWX KBBT KRSK WKTI WMTX KZZD KEZR WSPN WDEE KSMG KBEE KISN KQMB WENS	Chart, NC New Or. Orlando Hartford Greensb. Memphis Rochest. W.P. Beach Las Vegas Rai./Dur. Okl.Cy Dayton Austin Richmond Fresno Akron El Paso Albuq. Omaha Toledo L.Rock Bakersf. D.Moines Dayt. Beach Col.Spr. Lex. Ky Flint/Sag. Montgom. Spring, MO Savannah Charl., WV Gr.Bay Santa Barb.	WLK WPLJ KYSR WTMX KLLC WXXM WYXR WKQI KDMX WROX KHMX WBMX KFMB KSTP KYYK WDRV KZZP WSSR WVWX KBBT KRSK WKTI WMTX KZZD KEZR WSPN WDEE KSMG KBEE KISN KQMB WENS	Chart, NC New Or. Orlando Hartford Greensb. Memphis Rochest. W.P. Beach Las Vegas Rai./Dur. Okl.Cy Dayton Austin Richmond Fresno Akron El Paso Albuq. Omaha Toledo L.Rock Bakersf. D.Moines Dayt. Beach Col.Spr. Lex. Ky Flint/Sag. Montgom. Spring, MO Savannah Charl., WV Gr.Bay Santa Barb.	WLK WPLJ KYSR WTMX KLLC WXXM WYXR WKQI KDMX WROX KHMX WBMX KFMB KSTP KYYK WDRV KZZP WSSR WVWX KBBT KRSK WKTI WMTX KZZD KEZR WSPN WDEE KSMG KBEE KISN KQMB WENS	Chart, NC New Or. Orlando Hartford Greensb. Memphis Rochest. W.P. Beach Las Vegas Rai./Dur. Okl.Cy Dayton Austin Richmond Fresno Akron El Paso Albuq. Omaha Toledo L.Rock Bakersf. D.Moines Dayt. Beach Col.Spr. Lex. Ky Flint/Sag. Montgom. Spring, MO Savannah Charl., WV Gr.Bay Santa Barb.	WLK WPLJ KYSR WTMX KLLC WXXM WYXR WKQI KDMX WROX KHMX WBMX KFMB KSTP KYYK WDRV KZZP WSSR WVWX KBBT KRSK WKTI WMTX KZZD KEZR WSPN WDEE KSMG KBEE KISN KQMB WENS
HOLE <i>Malibu (GDC/Interscope)</i> Total Stations: 31 Chart Move: 39-38		LENNY KRAVITZ <i>Fly Away (Virgin)</i> Total Stations: 57 Chart Move: 21-20		SHAWN MULLINS <i>Shimmer (SMG/Columbia)</i> Total Stations: 13		'N SYNC <i>(God Must Have Spent) A Little More Time On You (RCA)</i> Total Stations: 29 Chart Move: 34-32		NEW RADICALS <i>You Get What You Give (MCA)</i> Total Stations: 66 Chart Move: 12-11	
New York LA Chicago San Fran. Phila. Detroit Dallas Wash., DC Houston Boston Seattle San Diego Minn. St. Louis Pitts. Phoenix Tampa Cleveland Port., OR Cincinnati Milwaukee Sacram. San Jose Provd. Norfolk San Antonio Salt Lake Indian.	WLK WPLJ KYSR WTMX KLLC WXXM WYXR WKQI KDMX WROX KHMX WBMX KFMB KSTP KYYK WDRV KZZP WSSR WVWX KBBT KRSK WKTI WMTX KZZD KEZR WSPN WDEE KSMG KBEE KISN KQMB WENS	Chart, NC New Or. Orlando Hartford Greensb. Memphis Rochest. W.P. Beach Las Vegas Rai./Dur. Okl.Cy Dayton Austin Richmond Fresno Akron El Paso Albuq. Omaha Toledo L.Rock Bakersf. D.Moines Dayt. Beach Col.Spr. Lex. Ky Flint/Sag. Montgom. Spring, MO Savannah Charl., WV Gr.Bay Santa Barb.	WLK WPLJ KYSR WTMX KLLC WXXM WYXR WKQI KDMX WROX KHMX WBMX KFMB KSTP KYYK WDRV KZZP WSSR WVWX KBBT KRSK WKTI WMTX KZZD KEZR WSPN WDEE KSMG KBEE KISN KQMB WENS	Chart, NC New Or. Orlando Hartford Greensb. Memphis Rochest. W.P. Beach Las Vegas Rai./Dur. Okl.Cy Dayton Austin Richmond Fresno Akron El Paso Albuq. Omaha Toledo L.Rock Bakersf. D.Moines Dayt. Beach Col.Spr. Lex. Ky Flint/Sag. Montgom. Spring, MO Savannah Charl., WV Gr.Bay Santa Barb.	WLK WPLJ KYSR WTMX KLLC WXXM WYXR WKQI KDMX WROX KHMX WBMX KFMB KSTP KYYK WDRV KZZP WSSR WVWX KBBT KRSK WKTI WMTX KZZD KEZR WSPN WDEE KSMG KBEE KISN KQMB WENS	Chart, NC New Or. Orlando Hartford Greensb. Memphis Rochest. W.P. Beach Las Vegas Rai./Dur. Okl.Cy Dayton Austin Richmond Fresno Akron El Paso Albuq. Omaha Toledo L.Rock Bakersf. D.Moines Dayt. Beach Col.Spr. Lex. Ky Flint/Sag. Montgom. Spring, MO Savannah Charl., WV Gr.Bay Santa Barb.	WLK WPLJ KYSR WTMX KLLC WXXM WYXR WKQI KDMX WROX KHMX WBMX KFMB KSTP KYYK WDRV KZZP WSSR WVWX KBBT KRSK WKTI WMTX KZZD KEZR WSPN WDEE KSMG KBEE KISN KQMB WENS	Chart, NC New Or. Orlando Hartford Greensb. Memphis Rochest. W.P. Beach Las Vegas Rai./Dur. Okl.Cy Dayton Austin Richmond Fresno Akron El Paso Albuq. Omaha Toledo L.Rock Bakersf. D.Moines Dayt. Beach Col.Spr. Lex. Ky Flint/Sag. Montgom. Spring, MO Savannah Charl., WV Gr.Bay Santa Barb.	WLK WPLJ KYSR WTMX KLLC WXXM WYXR WKQI KDMX WROX KHMX WBMX KFMB KSTP KYYK WDRV KZZP WSSR WVWX KBBT KRSK WKTI WMTX KZZD KEZR WSPN WDEE KSMG KBEE KISN KQMB WENS
SAVAGE GARDEN <i>The Animal Song (Hollywood/Columbia)</i> Total Stations: 34 Chart Move: 33-29		SEMISONIC <i>Secret Smile (MCA)</i> Total Stations: 21 Chart Move: 36-35		SIXPENCE NONE THE RICHER <i>Kiss Me (Squint/Columbia)</i> Total Stations: 72 Chart Move: 9-8		BRITNEY SPEARS <i>...Baby One More Time (Jive)</i> Total Stations: 16 Chart Move: Debut 37		SUGAR RAY <i>Every Morning (Atlantic)</i> Total Stations: 72 Chart Move: 6-5	
New York LA Chicago San Fran. Phila. Detroit Dallas Wash., DC Houston Boston Seattle San Diego Minn. St. Louis Pitts. Phoenix Tampa Cleveland Port., OR Cincinnati Milwaukee Sacram. San Jose Provd. Norfolk San Antonio Salt Lake Indian.	WLK WPLJ KYSR WTMX KLLC WXXM WYXR WKQI KDMX WROX KHMX WBMX KFMB KSTP KYYK WDRV KZZP WSSR WVWX KBBT KRSK WKTI WMTX KZZD KEZR WSPN WDEE KSMG KBEE KISN KQMB WENS	Chart, NC New Or. Orlando Hartford Greensb. Memphis Rochest. W.P. Beach Las Vegas Rai./Dur. Okl.Cy Dayton Austin Richmond Fresno Akron El Paso Albuq. Omaha Toledo L.Rock Bakersf. D.Moines Dayt. Beach Col.Spr. Lex. Ky Flint/Sag. Montgom. Spring, MO Savannah Charl., WV Gr.Bay Santa Barb.	WLK WPLJ KYSR WTMX KLLC WXXM WYXR WKQI KDMX WROX KHMX WBMX KFMB KSTP KYYK WDRV KZZP WSSR WVWX KBBT KRSK WKTI WMTX KZZD KEZR WSPN WDEE KSMG KBEE KISN KQMB WENS	Chart, NC New Or. Orlando Hartford Greensb. Memphis Rochest. W.P. Beach Las Vegas Rai./Dur. Okl.Cy Dayton Austin Richmond Fresno Akron El Paso Albuq. Omaha Toledo L.Rock Bakersf. D.Moines Dayt. Beach Col.Spr. Lex. Ky Flint/Sag. Montgom. Spring, MO Savannah Charl., WV Gr.Bay Santa Barb.	WLK WPLJ KYSR WTMX KLLC WXXM WYXR WKQI KDMX WROX KHMX WBMX KFMB KSTP KYYK WDRV KZZP WSSR WVWX KBBT KRSK WKTI WMTX KZZD KEZR WSPN WDEE KSMG KBEE KISN KQMB WENS	Chart, NC New Or. Orlando Hartford Greensb. Memphis Rochest. W.P. Beach Las Vegas Rai./Dur. Okl.Cy Dayton Austin Richmond Fresno Akron El Paso Albuq. Omaha Toledo L.Rock Bakersf. D.Moines Dayt. Beach Col.Spr. Lex. Ky Flint/Sag. Montgom. Spring, MO Savannah Charl., WV Gr.Bay Santa Barb.	WLK WPLJ KYSR WTMX KLLC WXXM WYXR WKQI KDMX WROX KHMX WBMX KFMB KSTP KYYK WDRV KZZP WSSR WVWX KBBT KRSK WKTI WMTX KZZD KEZR WSPN WDEE KSMG KBEE KISN KQMB WENS	Chart, NC New Or. Orlando Hartford Greensb. Memphis Rochest. W.P. Beach Las Vegas Rai./Dur. Okl.Cy Dayton Austin Richmond Fresno Akron El Paso Albuq. Omaha Toledo L.Rock Bakersf. D.Moines Dayt. Beach Col.Spr. Lex. Ky Flint/Sag. Montgom. Spring, MO Savannah Charl., WV Gr.Bay Santa Barb.	WLK WPLJ KYSR WTMX KLLC WXXM WYXR WKQI KDMX WROX KHMX WBMX KFMB KSTP KYYK WDRV KZZP WSSR WVWX KBBT KRSK WKTI WMTX KZZD KEZR WSPN WDEE KSMG KBEE KISN KQMB WENS



Compiled from a national sample of data supplied by Broadcast Data Systems to Top 40 Airplay Monitor. 42 modern adult stations are electronically monitored 24 hours a day, 7 days a week. © 1999 Billboard/BPI Communications.

THIS WEEK	LAST WEEK	WKS. ON CHART	MODERN ADULT AIRPLAY		DETECTIONS		
			TITLE/IMPRINT/PROMOTION LABEL	ARTIST	TW	LW	
1	1	12	★★★★ NO. 1 ★★★★★ EVERY MORNING LAVA/ATLANTIC 2 weeks at No. 1		SUGAR RAY	1855	1799
2	2	24	SLIDE WARNER BROS.	GOO GOO DOLLS	1769	1794	
3	3	19	ANGEL WARNER SUNSET/REPRISE	SARAH MCLACHLAN	1633	1624	
4	4	22	BACK 2 GOOD LAVA/ATLANTIC	MATCHBOX 20	1515	1512	
5	5	33	SAVE TONIGHT WORK/ERG	EAGLE-EYE CHERRY	1392	1428	
6	9	17	KISS ME SQUINT/COLUMBIA	SIXPENCE NONE THE RICHER	1304	1254	
7	6	27	LULLABY SMG/COLUMBIA	SHAWN MULLINS	1250	1392	
8	10	22	SWEETEST THING ISLANO/MERCURY	U2	1223	1247	
9	8	29	INSIDE OUT RCA	EVE 6	1222	1278	
10	12	17	FLY AWAY VIRGIN	LENNY KRAVITZ	1147	1101	
11	11	28	JUMPER ELEKTRA/EEG	THIRD EYE BLIND	1133	1210	
12	13	18	YOU GET WHAT YOU GIVE MCA	NEW RADICALS	1100	1098	
13	14	17	CRUSH RCA	DAVE MATTHEWS BAND	1072	1073	
14	7	21	HANDS ATLANTIC	JEWEL	1065	1257	
15	15	10	UNSENT MAVERICK/REPRISE	ALANIS MORISSETTE	887	1002	
16	17	14	IT'S ALL BEEN DONE REPRISE	BARENAKED LADIES	884	924	
17	19	10	AT THE STARS ELEKTRA/EEG	BETTER THAN EZRA	854	822	
18	21	7	★★ AIRPOWER ★★ RUN HOLLYWOOD/ATLANTIC		COLLECTIVE SOUL	845	775
19	23	10	★★ AIRPOWER ★★ WHAT IT'S LIKE TOMMY BOY		EVERLAST	830	633
20	20	7	MARIA BEYOND	BLONDIE	808	816	
21	18	19	FATHER OF MINE CAPITOL	EVERCLEAR	775	823	
22	22	13	NEVER THERE CAPRICORN/MERCURY	CAKE	713	768	
23	25	4	BELIEVE WARNER BROS.	CHER	635	472	
24	29	4	★ GREATEST GAINER/MOST NEW STATIONS ★ ANYTHING BUT DOWN A&M/INTERSCOPE		SHERYL CROW	574	372
25	24	7	SECRET SMILE MCA	SEMISONIC	511	509	
26	28	5	SPECIAL ALMO SOUNDS/INTERSCOPE	GARBAGE	458	384	
27	27	6	MALIBU OGC/INTERSCOPE	HOLE	424	418	
28	26	23	THANK U MAVERICK/REPRISE	ALANIS MORISSETTE	380	459	
29	30	10	GOT YOU (WHERE I WANT YOU) DELICIOUS VINYL/TRAUMA	THE FLYS	329	339	
30	31	6	CHARMED MAMMOTH	MY FRIEND STEVE	240	244	
31	32	3	GOOD THING BLACKBIRD/SIRE	EVERYTHING	221	211	
32	33	3	MY FAVOURITE GAME STOCKHOLM/MERCURY	THE CARDIGANS	217	205	
33	38	2	THE ANIMAL SONG HOLLYWOOD/COLUMBIA	SAVAGE GARDEN	213	163	
34	NEW	▶	SHIMMER 550 MUSIC/ERG	FUEL	210	134	
35	34	23	FIRE ESCAPE HOLLYWOOD	FASTBALL	193	199	
36	37	3	SHIMMER SMG/COLUMBIA	SHAWN MULLINS	185	170	
37	39	4	BEST OF ME MANMOTH	FAR TOO JONES	179	158	
38	NEW	▶	PRAISE YOU SKINT/ASTRALWERKS	FATBOY SLIM	159	120	
39	NEW	▶	FREAK OF THE WEEK ELEKTRA/EEG	MARVELOUS 3	156	131	
40	NEW	▶	I SEE THE SUN CAPITOL	TOMMY HENRIKSEN	142	86	

Songs ranked by number of detections. ○ Records showing an increase in detections over the previous week, regardless of chart movement. A record that has been on the chart for more than 20 weeks will not receive a bullet, even if it registers an increase in detections. Airpower awarded to those records that attain 800 detections for the first time. Greatest Gainer awarded to the record with the largest increase in spins. Most New Stations awarded to the record detecting six or more spins at the most stations for the first time this week. If two records are tied in number of plays, the record being played on more stations is placed first. Records below the top 20 become recurrences and are removed from the chart after 26 weeks.

GREATEST GAINERS MODERN ADULT

INCREASE IN PLAYS

SHERYL CROW • Anything But Down (A&M/INTERSCOPE) +202
KZZO +29, WMBX +22, KAMX +22, WBMX +20, WMXB +15, KYIS +13, KAEP +13, WTMX +12, WVRV +9, KTNP +9

EVERLAST • What It's Like (TOMMY BOY) +197
KZZO +28, WKRQ +22, WBAM +20, WSSR +18, WMBX +17, KYSR +14, KDMX +12, WMXB +12, KQMB +10, KLLC +10

CHER • Believe (WARNER BROS.) +163
KYIS +39, WTIC +16, KPEK +14, KVSR +13, KALC +11, KZZP +10, WKRQ +10, WMBX +9, KYSR +9, WBMX +9

FUEL • Shimmer (550 MUSIC/ERG) +76
KZZP +16, KZZO +15, KAMX +12, WMBX +10, KTNP +9, KTOZ +7, KAEP +4, KPEK +2, KBBT +2, WXXM +1

GARBAGE • Special (ALMO SOUNDS/INTERSCOPE) +74
WXXM +20, KPEK +15, KBBT +14, WSSR +14, WVRV +8, KQMB +7, KVSR +5, WBMX +5, KRUZ +1, WMBX +1

THIS WEEK	LAST WEEK	WKS. ON CHART	MODERN ADULT AUDIENCE		AUDIENCE (millions)		
			TITLE/IMPRINT/PROMOTION LABEL	ARTIST	TW	LW	
1	1	4	★★★★ NO. 1 ★★★★★ EVERY MORNING LAVA/ATLANTIC 2 weeks at No. 1		SUGAR RAY	14.782	14.681
2	2	4	SLIDE WARNER BROS.	GOO GOO DOLLS	14.294	14.783	
3	3	4	ANGEL WARNER SUNSET/REPRISE	SARAH MCLACHLAN	13.635	13.828	
4	5	4	BACK 2 GOOD LAVA/ATLANTIC	MATCHBOX 20	12.646	12.889	
5	9	4	KISS ME SQUINT/COLUMBIA	SIXPENCE NONE THE RICHER	11.677	10.931	
6	4	4	SAVE TONIGHT WORK/ERG	EAGLE-EYE CHERRY	11.372	12.435	
7	6	4	LULLABY SMG/COLUMBIA	SHAWN MULLINS	11.086	11.753	
8	7	4	JUMPER ELEKTRA/EEG	THIRD EYE BLIND	10.446	11.509	
9	11	4	SWEETEST THING ISLANO/MERCURY	U2	10.203	9.627	
10	10	4	INSIDE OUT RCA	EVE 6	9.790	10.731	
11	12	4	FLY AWAY VIRGIN	LENNY KRAVITZ	9.448	9.210	
12	13	4	YOU GET WHAT YOU GIVE MCA	NEW RADICALS	8.424	8.902	
13	8	4	HANDS ATLANTIC	JEWEL	8.151	10.862	
14	15	4	CRUSH RCA	DAVE MATTHEWS BAND	8.116	7.666	
15	18	4	IT'S ALL BEEN DONE REPRISE	BARENAKED LADIES	6.330	6.791	
16	16	4	NEVER THERE CAPRICORN/MERCURY	CAKE	6.298	7.013	
17	17	4	UNSENT MAVERICK/REPRISE	ALANIS MORISSETTE	5.987	6.850	
18	NEW	▶	BELIEVE WARNER BROS.	CHER	5.923	4.588	
19	NEW	▶	RUN HOLLYWOOD/ATLANTIC	COLLECTIVE SOUL	5.833	5.052	
20	19	4	FATHER OF MINE CAPITOL	EVERCLEAR	5.796	6.387	

Songs ranked by number of audience, computed by cross-referencing exact times of airplay with Arbitron listener data. ○ Records showing an increase in audience over the previous week, regardless of chart movement. A record that has been on the chart for more than 20 weeks will not receive a bullet, even if it registers an increase in audience. If two records are tied in total audience, the record being played on more stations is placed first. Records become recurrences and are removed from this data in conjunction with the Modern Adult Airplay chart.

THIS WEEK	LAST WEEK	WKS. ON CHART	MODERN ROCK AIRPLAY		DETECTIONS		
			TITLE/IMPRINT/PROMOTION LABEL	ARTIST	TW	LW	
1	1	14	★★★★ NO. 1 ★★★★★ EVERY MORNING LAVA/ATLANTIC 3 weeks at No. 1		SUGAR RAY	2517	2566
2	2	23	WHAT IT'S LIKE TOMMY BOY	EVERLAST	2410	2498	
3	4	12	ONE WIND-UP	CREED	1945	1872	
4	3	14	MALIBU OGC/INTERSCOPE	HOLE	1898	2002	
5	6	8	HEAVY ATLANTIC	COLLECTIVE SOUL	1758	1726	
6	5	10	FREAK OF THE WEEK HIF/ELEKTRA/EEG	MARVELOUS 3	1749	1766	
7	8	7	WHY DON'T YOU GET A JOB? COLUMBIA	THE OFFSPRING	1740	1666	
8	11	15	BLUE MONDAY ELEMENTREE/REPRISE	ORGY	1611	1598	
9	7	28	FLY AWAY VIRGIN	LENNY KRAVITZ	1609	1703	
10	9	14	LEECH RCA	EVE 6	1607	1664	
11	14	5	MY OWN WORST ENEMY RCA	LIT	1597	1481	
12	15	7	PRAISE YOU SKINT/ASTRALWERKS	FATBOY SLIM	1556	1469	
13	10	25	NEVER THERE CAPRICORN/MERCURY	CAKE	1511	1656	
14	12	20	CRUSH RCA	DAVE MATTHEWS BAND	1463	1517	
15	13	8	ONE HIT WONDER CAPITOL	EVERCLEAR	1381	1515	
16	16	6	HEAD V2	TIN STAR	1307	1218	
17	17	26	SLIDE WARNER BROS.	GOO GOO DOLLS	1063	1180	
18	23	4	LEVEL ON THE INSIDE AWARE/C2	DOVETAIL JOINT	1024	931	
19	18	16	MY FAVOURITE GAME STOCKHOLM/MERCURY	THE CARDIGANS	1012	1133	
20	19	20	SPECIAL ALMO SOUNDS/INTERSCOPE	GARBAGE	974	1118	

The chart, reprinted from Rock Airplay Monitor, is compiled from a national sample of data compiled by Broadcast Data Systems. 74 modern rock stations are electronically monitored 24 hours a day, seven days a week. Songs ranked by number of detections. ○ Records showing an increase in detections over the previous week, regardless of chart movement. A record that has been on the chart for more than 20 weeks will not receive a bullet, even if it registers an increase in detections. Airpower awarded to those records that attain 1,100 detections for the first time. Greatest Gainer awarded to the record with the largest increase in spins. Most New Stations awarded to the record detecting six or more spins at the most stations for the first time this week. If two records are tied in number of plays, the record being played on more stations is placed first. Records below the top 20 become recurrences and are removed from the chart after 26 weeks. © 1999 Billboard/BPI Communications

Compiled from a national sample of data supplied by Broadcast Data Systems to The 40 Airplay Monitor. All adult contemporary stations are electronically monitored 24 hours a day, 7 days a week. © 1999 Billboard/BPI Communications.

THIS WEEK	LAST WEEK	WKS. ON CHART	ADULT CONTEMPORARY AIRPLAY		DETECTIONS		
			TITLE/IMPRINT/PROMOTION LABEL	ARTIST	TW	LW	
			★★★★ No. 1 ★★★★★				
1	1	17	ANGEL WARNER SUNSET/REPRISE 2 weeks at No. 1	SARAH MCLACHLAN	1364	1303	
2	3	9	WRITTEN IN THE STARS CURB/ROCKET/MERCURY	ELTON JOHN & LEANN RIMES	1223	1231	
3	5	9	FAITH OF THE HEART UNIVERSAL	ROD STEWART	1198	1123	
4	2	21	I'M YOUR ANGEL JIVE	R. KELLY & CELINE DION	1198	1285	
5	6	27	FROM THIS MOMENT ON MERCURY	SHANIA TWAIN	1109	1094	
6	4	23	TRUE COLORS FACE VALUE/ATLANTIC	PHIL COLLINS	1106	1168	
7	7	18	HANDS ATLANTIC	JEWEL	966	980	
8	8	18	WHEN YOU BELIEVE DREAMWORKS/GEFFEN	WHITNEY HOUSTON & MARIAH CAREY	849	978	
9	13	11	(GOD MUST HAVE SPENT) A LITTLE MORE TIME ON YOU RCA	'N SYNC	840	702	
10	10	32	I'LL NEVER BREAK YOUR HEART JIVE	BACKSTREET BOYS	817	837	
11	11	25	I'LL BE ATLANTIC	EDWIN MCCAIN	814	815	
12	9	9	LOVE OF MY LIFE WINDHAM HILL JIM BRICKMAN FEATURING MICHAEL W. SMITH		783	841	
13	12	61	TRULY MADLY DEEPLY COLUMBIA	SAVAGE GARDEN	758	748	
14	16	7	ANGEL OF MINE ARISTA	MONICA	649	567	
15	15	57	YOU'RE STILL THE ONE MERCURY	SHANIA TWAIN	636	595	
16	14	32	THIS KISS WARNER BROS.	FAITH HILL	610	628	
17	18	7	I STILL BELIEVE COLUMBIA	MARIAH CAREY	602	558	
18	17	60	AS LONG AS YOU LOVE ME JIVE	BACKSTREET BOYS	588	560	
19	21	6	FOREVER MORE (I'LL BE THE ONE) GTSP/MERCURY JOHN TESH FEATURING JAMES INGRAM		560	494	
			★★ AIRPOWER/GREATEST GAINER/MOST NEW STATIONS ★★				
20	23	3	BELIEVE WARNER BROS.	CHER	526	331	
21	19	15	THE LAST DAY WARNER BROS.	MARILYN SCOTT	481	508	
			★★ AIRPOWER ★★				
22	22	5	ALL I HAVE TO GIVE JIVE	BACKSTREET BOYS	449	365	
23	25	20	IRIS WARNER SUNSET/REPRISE	GOO GOO DOLLS	247	248	
24	24	20	THE POWER OF GOOD-BYE MAVERICK/WARNER BROS.	MADONNA	220	250	
25	26	4	ONLY LONELY ATLANTIC	HOOTIE & THE BLOWFISH	218	213	
26	NEW		LOVER'S WILL CAPITOL	BONNIE RAITT	206	149	
27	29	2	DON'T TOUCH ME THERE RIVER NORTH	CRYSTAL BERNARD	205	176	
28	28	16	CRUSH EDEL AMERICA/HOLLYWOOD	JENNIFER PAIGE	173	182	
29	30	2	HAVE YOU EVER? ATLANTIC	BRANDY	167	164	
30	27	25	MOTHER I MISS YOU GTSP/MERCURY	JOHN TESH WITH DALIA	143	188	

Songs ranked by number of detections. ○ Records showing an increase in detections over the previous week, regardless of chart movement. A record that has been on the chart for more than 20 weeks will not receive a bullet, even if it registers an increase in detections. Airpower awarded to those records that attain 400 detections for the first time. Greatest Gainer awarded to the record with the largest increase in spins. Most New Stations awarded to the record detecting six or more spins at the most stations for the first time this week. If two records are tied in number of plays, the record being played on more stations is placed first. Records below the top 20 become recurrenents and are removed from the chart after 26 weeks.

MOST NEW STATIONS

Songs detecting six or more spins at new stations this week

ARTIST	NEW STATIONS
CHER <i>Believe</i> (Warner Bros.)	12
BACKSTREET BOYS <i>All I Have To Give</i> (Jive)	6
BONNIE RAITT <i>Lover's Will</i> (Capitol)	5
DONNA LEWIS <i>Falling</i> (Restless/Atlantic)	4

GREATEST GAINERS ADULT CONTEMPORARY

ARTIST	INCREASE IN PLAYS
CHER • Believe (WARNER BROS.)	+195 KMZQ +23, KGBY +21, WINK +20, WNND +19, WLEV +14, WSLQ +12, KBIG +11, WYJB +10, KISC +10, KESZ +9
'N SYNC • (God Must Have Spent) A Little More Time On You (RCA)	+138 WMJQ +15, WYJB +14, WMJJ +11, WLMG +9, WMAG +8, WSLQ +8, WLEV +7, KGBX +7, KBIG +7, KEZK +7
BACKSTREET BOYS • All I Have To Give (JIVE)	+84 WAHR +23, WMGS +17, WMJQ +13, WGSY +10, WMJJ +9, WPCH +5, WINK +4, KBIG +4, WDOK +4, KVIL +4
MONICA • Angel Of Mine (ARISTA)	+82 WBBQ +12, WALK +11, WGSY +9, WSLQ +7, WMYI +6, WINK +4, KRBB +4, WDOK +4, KTDY +3, WJXB +3
ROD STEWART • Faith Of The Heart (UNIVERSAL)	+75 WARM +18, WBBQ +15, KMZQ +14, WMSX +12, WGSY +11, KUDL +9, WJXB +7, WMYI +7, WSNY +6, WSHH +6

ADULT CONTEMPORARY AUDIENCE

THIS WEEK	LAST WEEK	WKS. ON CHART	ADULT CONTEMPORARY AUDIENCE		AUDIENCE (millions)		
			TITLE/IMPRINT/PROMOTION LABEL	ARTIST	TW	LW	
			★★★★ No. 1 ★★★★★				
1	2	4	FROM THIS MOMENT ON MERCURY 1 week at No. 1	SHANIA TWAIN	13.128	12.828	
2	5	4	ANGEL WARNER SUNSET/REPRISE	SARAH MCLACHLAN	12.901	11.940	
3	4	4	I'M YOUR ANGEL JIVE	R. KELLY & CELINE DION	12.478	12.320	
4	1	4	WRITTEN IN THE STARS CURB/ROCKET/MERCURY	ELTON JOHN & LEANN RIMES	12.128	13.089	
5	3	4	TRUE COLORS FACE VALUE/ATLANTIC	PHIL COLLINS	11.364	12.560	
6	6	4	FAITH OF THE HEART UNIVERSAL	ROD STEWART	11.305	11.469	
7	8	4	I'LL NEVER BREAK YOUR HEART JIVE	BACKSTREET BOYS	10.257	10.213	
8	10	4	(GOD MUST HAVE SPENT) A LITTLE MORE TIME ON YOU RCA	'N SYNC	10.250	9.839	
9	11	4	TRULY MADLY DEEPLY COLUMBIA	SAVAGE GARDEN	9.857	9.370	
10	9	4	HANDS ATLANTIC	JEWEL	9.778	9.869	
11	7	4	WHEN YOU BELIEVE DREAMWORKS/GEFFEN	WHITNEY HOUSTON & MARIAH CAREY	9.548	10.221	
12	12	4	I'LL BE LAVA/ATLANTIC	EDWIN MCCAIN	8.564	8.951	
13	14	4	YOU'RE STILL THE ONE EPIC	SHANIA TWAIN	8.375	7.820	
14	13	4	AS LONG AS YOU LOVE ME JIVE	BACKSTREET BOYS	8.139	8.332	
15	15	4	THIS KISS WARNER BROS.	FAITH HILL	7.262	7.551	
16	19	4	BELIEVE WARNER BROS.	CHER	7.259	5.097	
17	18	4	ANGEL OF MINE ARISTA	MONICA	6.391	5.384	
18	20	4	ALL I HAVE TO GIVE JIVE	BACKSTREET BOYS	5.491	4.716	
19	17	4	LOVE OF MY LIFE WINDHAM HILL JIM BRICKMAN FEATURING MICHAEL W. SMITH		5.174	6.152	
20	21	4	I STILL BELIEVE COLUMBIA	MARIAH CAREY	5.030	4.636	
21	23	3	FOREVER MORE (I'LL BE THE ONE) GTSP/MERCURY JOHN TESH FEATURING JAMES INGRAM		4.244	3.416	
22	22	4	THE POWER OF GOOD-BYE MAVERICK/WARNER BROS.	MADONNA	4.058	3.976	
23	24	4	IRIS WARNER SUNSET/REPRISE	GOO GOO DOLLS	3.002	3.127	
24	25	4	THE LAST DAY WARNER BROS.	MARILYN SCOTT	2.919	2.844	
25	26	4	THE PRAYER 550 MUSIC/ERG	CELINE DION & ANDREA BOCELLI	2.150	2.570	
26	27	4	TOGETHER AGAIN VIRGIN	JANET	2.078	2.377	
27	RE-ENTRY		CRUSH EDEL AMERICA/HOLLYWOOD	JENNIFER PAIGE	1.522	1.222	
28	30	4	ALL MY LIFE MCA	K-CI & JOJO	1.370	1.239	
29	NEW		ONLY LONELY ATLANTIC	HOOTIE & THE BLOWFISH	1.138	1.093	
30	29	2	MOTHER I MISS YOU GTSP/MERCURY	JOHN TESH WITH DALIA	1.082	1.312	

Songs ranked by number of audience, computed by cross-referencing exact times of airplay with Arbitron listener data. ○ Records showing an increase in audience over the previous week, regardless of chart movement. A record that has been on the chart for more than 20 weeks will not receive a bullet, even if it registers an increase in audience. If two records are tied in total audience, the record being played on more stations is placed first. Records become recurrenents and are removed from this chart in conjunction with the Adult Contemporary Airplay chart.

Monitor RECURRENTS ADULT CONTEMPORARY

RANK	TITLE	ARTIST (IMPRINT/PROMOTION LABEL)	DETECTIONS	TW	LW
13	SOMETHING TO TALK ABOUT	BONNIE RAITT (CAPITOL)	299	309	
14	VALENTINE	JIM BRICKMAN WITH MARTINA MCBRIDE (WINDHAM HILL)	296	300	
15	HAVE I TOLD YOU LATELY	ROD STEWART (WARNER BROS.)	290	266	
16	SAVE THE BEST FOR LAST	VANESSA WILLIAMS (WING/MERCURY)	272	263	
17	CAN YOU FEEL THE LOVE TONIGHT	ELTON JOHN (HOLLYWOOD)	266	207	
18	TEARS IN HEAVEN	ERIC CLAPTON (REPRISE)	255	286	
19	I LOVE YOU ALWAYS FOREVER	DONNA LEWIS (ATLANTIC)	254	250	
20	FOREVER YOUNG	ROD STEWART (WARNER BROS.)	252	272	
21	LANDSLIDE	FLEETWOOD MAC (REPRISE)	249	225	
22	I CAN SEE CLEARLY NOW	JIMMY CLIFF (WORK/ERG)	240	242	
23	FIELDS OF GOLD	STING (A&M)	233	194	
24	YOU'RE THE INSPIRATION	CHICAGO (FULL MOON/WARNER BROS.)	230	230	
25	THE GIFT	JIM BRICKMAN FEAT. COLLIN RAYE & SUSAN ASHTON (WINDHAM HILL)	230	167	

Recurrenents are titles that have appeared on the Adult Contemporary Airplay chart for 26 weeks and have dropped below the top 20.

Monitor AIRPLAY ADULT CONTEMPORARY

POWER PLAYLIST

FOR WEEK ENDING FEBRUARY 28, 1999

WLTW New York 106.7 Litefm PD: Jim Ryan MD: Hansen Hunter 212-258-7000 Chanceller

KOST Los Angeles KOST 103.5FM PD: Jhani Kaye MD: Johnny Chiang 213-427-1035 Cox

KBIG Los Angeles VP/Pgmng: Steve Streit APD/MD: Tony Coles 818-546-1043 Chanceller

WLTW Chicago PD: Mark Edwards APD: Derrick Brown 312-329-9002 Chanceller

WBEB Philadelphia PD: Chris Conley MD: Donna Rowland 610-667-8400 WEAZ Radio Inc.

WNND Chicago PD: Mark Hamlin 312-297-5100 Bonneville

KIOI San Francisco PD: Bob Lawrence APD/MD: Mark Carlson 415-538-1013 Chanceller

KVIL Dallas PD: Bill Curtis MD: Alex O'Neal 214-691-1037 CBS

WASH Washington, DC PD: Darren Davis MD: Randi Marti 301-984-9710 Chanceller

WPCH Atlanta PD: Vance Dillard MD: David Joy 404-367-0640 Jacor

WFLC Miami PD: Tip Landay MD: Sarah Shanley 954-584-7117 Cox

WLTE Minneapolis PD/MD: Gary Nolan 612-339-1029 CBS

KEZK St. Louis PD: Smokey Rivers MD: Jim Doyle 314-531-0000 CBS

WDOK Cleveland PD: Sue Wilson MD: Scott Miller 216-696-0123 Independent

WPLL Miami PD: Rob Roberts APD: Robert Ancher 954-463-9299 Clear Channel

KLSY Seattle PD: Barry McKay MD: Bob Brooks 425-454-1540 Sandusky

KOSI Denver OM/MD: Scott Taylor PD: Steve Hamilton 303-696-1714 Tribune

WRCH Hartford PD: Allan Camp MD: Joe Hann 860-677-6700 CBS

WALK Long Island VP/Pgmng: Gene Michaels APD: Rob Miller MD: Charlie Lombardo 516-475-5200 Chanceller

WLIF Baltimore PD: Gary Balaban MD: Mark Thoner 410-823-1570 CBS

KESZ Phoenix PD/MD: Mike Del Rosso 520-207-9999 Owens/Mc Radio

WSHH Pittsburgh PD: Ron Antill 412-875-9500 Renda Broadcasting Corp.

KUDL Kansas City Acting PD: Dan Hurst 913-677-8998 Entercom

WSNY Columbus PD: Chuck Knight MD: Mark Bingham 614-451-2191 Saga

KSFI Salt Lake City PD: Dain Craig MD: Lyle Morris 801-524-2600 Simmons Family, Inc.

WRRM Cincinnati PD/MD: Ted Morro 513-241-9898 Susquehanna

KKCW Portland, OR PD/MD: Bill Minckler 503-222-5103 Jacor

WRWF West Palm Beach PD: George Johns MD: Dave Brewster 561-432-5100 James Crystal Radio Group

KSRC Kansas City PD/MD: Jon Zellner 816-561-9102 CBS

WMIJ Greenville, S.C. PD/MD: Gary Jackson 846-235-1025 Capstar



Total Plays/Gain

TINA ARENA 91/2

If I Was A River (Epic)

Total Stations: 13
Heavy (21+): 0
Medium (14-20): 0
Light (Under 14): 13

EAGLE-EYE CHERRY 91/4

Save Tonight (WORK/ERG)

Total Stations: 5
Heavy (21+): 2 WMJQ, WMXS
Medium (14-20): 1 WGSY
Light (Under 14): 2

CHER 526/195

Believe (Warner Bros.)

Total Stations: 40/Chart Move: 23-20
Heavy (21+): 8 KBIG, KGBY, KLSY, KMZQ, WALK, WMGS, WMJQ, WNND
Medium (14-20): 10 KIMN, KISC, KKCV, KTDY, WINK, WLEW, WLHT, WLTT, WSLQ
Light (Under 14): 22
New Airplay This Week: 12 KESZ, KGBY, KIOI, KMZQ, KSSK, KVIL, WARM, WINK, WMXS, WSHH, WSLQ, WYJB

BACKSTREET BOYS 449/84

All I Have To Give (Jive)

Total Stations: 42/Chart Move: 22-22
Heavy (21+): 4 KBIG, WAHR, WINK, WMJQ
Medium (14-20): 9 KIMN, KIOI, WALK, WDOK, WLTW, WMGS, WRMF, WSNY, WTCB
Light (Under 14): 29
New Airplay This Week: 6 KISC, WAHR, WGSY, WMGS, WMJJ, WPCB

ALANIS MORISSETTE 71/1

Thank U (Maverick/Reprise)

Total Stations: 5
Heavy (21+): 2 KLSY, WFLC
Medium (14-20): 0
Light (Under 14): 3

MULBERRY LANE 58/10

Harmless (Refuge/MCA)

Total Stations: 8
Heavy (21+): 2 KGBY, KIOI
Medium (14-20): 0
Light (Under 14): 6

JOEY MCINTYRE 50/3

Stay The Same (C2)

Total Stations: 8
Heavy (21+): 0
Medium (14-20): 1 WDOF
Light (Under 14): 7
New Airplay This Week: 1 KGBX

BONNIE RAITT 206/57

Lover's Will (Capitol)

Total Stations: 45/Chart Move: Debut 26
Heavy (21+): 0
Medium (14-20): 1 KTDY
Light (Under 14): 44
New Airplay This Week: 5 KGBX, KGBY, KOSI, KSNL, WLTE

SAVAGE GARDEN 47/9

The Animal Song (Hollywood/Columbia)

Total Stations: 4
Heavy (21+): 1 WMXS
Medium (14-20): 1 KTDY
Light (Under 14): 2
New Airplay This Week: 1 WRMF

PRETENDERS 47/26

Loving You Is All I Know (Hollywood)

Total Stations: 11
Heavy (21+): 0
Medium (14-20): 0
Light (Under 14): 11
New Airplay This Week: 2 WLIF, WMGS

NEVILLE BROTHERS 39/11

Little Piece Of Heaven (Columbia)

Total Stations: 5
Heavy (21+): 0
Medium (14-20): 1 WLMG
Light (Under 14): 4
New Airplay This Week: 2 WLMG, WYJB

FAITH HILL 37/30

Let Me Let Go (Warner Bros.)

Total Stations: 5
Heavy (21+): 1 WASH
Medium (14-20): 0
Light (Under 14): 4
New Airplay This Week: 1 WASH

BARENAKED LADIES 32/3

It's All Been Done (Reprise)

Total Stations: 4
Heavy (21+): 1 WMJQ
Medium (14-20): 0
Light (Under 14): 3
New Airplay This Week: 1 WMXS

THIRD EYE BLIND 31/2

Jumper (Elektra/EEG)

Total Stations: 4
Heavy (21+): 1 WMJQ
Medium (14-20): 0
Light (Under 14): 3

BACKSTREET BOYS 449/84

All I Have To Give (Jive)

Table with columns: Station, TW, LW, ZW, IP, and data for various stations like WH1, WLTW, KBIG, etc.

CRYSTAL BERNARD 205/29

Don't Touch Me There (River North)

Table with columns: Station, TW, LW, ZW, IP, and data for various stations like WH1, WLTW, KBIG, etc.

BRANDY 167/3

Have You Ever? (Atlantic)

Table with columns: Station, TW, LW, ZW, IP, and data for various stations like WH1, WLTW, KBIG, etc.

MARIAH CAREY 602/44

I Still Believe (Columbia)

Table with columns: Station, TW, LW, ZW, IP, and data for various stations like WH1, WLTW, KBIG, etc.

CHER 526/195

Believe (Warner Bros.)

Table with columns: Station, TW, LW, ZW, IP, and data for various stations like WH1, WLTW, KBIG, etc.

HOOTIE & THE BLOWFISH 218/5

Only Lonely (Atlantic)

Table with columns: Station, TW, LW, ZW, IP, and data for various stations like WH1, WLTW, KBIG, etc.



Total Plays/Gain

CHART BOUND

CHART BOUND

HOOTIE & THE BLOWFISH 218/5

Only Lonely (Atlantic)

Total Stations: 40/Chart Move: 26-25
Heavy (21+): 2 WDOK, WTCB
Medium (14-20): 4 WGSY, WLIF, WMXC, WSLQ
Light (Under 14): 34
New Airplay This Week: 1 KGBX

BONNIE RAITT 206/57

Lover's Will (Capitol)

Total Stations: 45/Chart Move: Debut 26
Heavy (21+): 0
Medium (14-20): 1 KTDY
Light (Under 14): 44
New Airplay This Week: 5 KGBX, KGBY, KOSI, KSNL, WLTE

CRYSTAL BERNARD 205/29

Don't Touch Me There (River North)

Total Stations: 33/Chart Move: 29-27
Heavy (21+): 1 WRWF
Medium (14-20): 2 WLIF, WMXC
Light (Under 14): 30
New Airplay This Week: 2 WRSN, WYJB

BRANDY 167/3

Have You Ever? (Atlantic)

Total Stations: 30/Chart Move: 30-29
Heavy (21+): 0
Medium (14-20): 2 KTDY, WRMF
Light (Under 14): 28
New Airplay This Week: 3 KISC, WDOK, WPCB

SAVAGE GARDEN 47/9

The Animal Song (Hollywood/Columbia)

Total Stations: 4
Heavy (21+): 1 WMXS
Medium (14-20): 1 KTDY
Light (Under 14): 2
New Airplay This Week: 1 WRMF

PRETENDERS 47/26

Loving You Is All I Know (Hollywood)

Total Stations: 11
Heavy (21+): 0
Medium (14-20): 0
Light (Under 14): 11
New Airplay This Week: 2 WLIF, WMGS

NEVILLE BROTHERS 39/11

Little Piece Of Heaven (Columbia)

Total Stations: 5
Heavy (21+): 0
Medium (14-20): 1 WLMG
Light (Under 14): 4
New Airplay This Week: 2 WLMG, WYJB

FAITH HILL 37/30

Let Me Let Go (Warner Bros.)

Total Stations: 5
Heavy (21+): 1 WASH
Medium (14-20): 0
Light (Under 14): 4
New Airplay This Week: 1 WASH

DONNA LEWIS 100/28

Falling (Restless/Atlantic)

Total Stations: 14
Heavy (21+): 1 KIOI
Medium (14-20): 1 KLSY
Light (Under 14): 12
New Airplay This Week: 4 KISC, KSSK, WLHT, WTVR

PAUL ANKA & CELINE DION 92/14

It's Hard To Say Goodbye (Epic)

Total Stations: 17
Heavy (21+): 0
Medium (14-20): 1 WDOK
Light (Under 14): 16
New Airplay This Week: 1 KRBB

SARAH MCLACHLAN 1364/61

Angel (Warner Sunset/Reprise)

Table with columns: Station, TW, LW, ZW, IP, and data for various stations like WH1, WLTW, KBIG, etc.

MONICA 649/82

Angel Of Mine (Arista)

Table with columns: Station, TW, LW, ZW, IP, and data for various stations like WH1, WLTW, KBIG, etc.

'N SYNC 840/138

(God Must Have Spent) A Little More Time On You (RCA)

Table with columns: Station, TW, LW, ZW, IP, and data for various stations like WH1, WLTW, KBIG, etc.

BONNIE RAITT 206/57

Lover's Will (Capitol)

Table with columns: Station, TW, LW, ZW, IP, and data for various stations like WH1, WLTW, KBIG, etc.

ROD STEWART 1198/75

Faith Of The Heart (Universal)

Table with columns: Station, TW, LW, ZW, IP, and data for various stations like WH1, WLTW, KBIG, etc.

JOHN TESH FEAT. JAMES INGRAM 560/66

Forever More (I'll Be The One) (GTSP/Mercury)

Table with columns: Station, TW, LW, ZW, IP, and data for various stations like WH1, WLTW, KBIG, etc.

Billboard Hot 100 Singles Sales SoundScan

THE CHART, REPRINTED FROM BILLBOARD MAGAZINE, IS COMPILED FROM A NATIONAL SAMPLE OF RETAIL STORE, MASS MERCHANT, AND INTERNET SALES REPORTS COLLECTED, COMPILED, AND PROVIDED BY SOUNDSCAN, INC.

THIS WEEK	LAST WEEK	WKS. ON CHART	BILLBOARD ISSUE DATE: MARCH 6, 1999		ARTIST
			No. 1		
1	1	6	ANGEL OF MINE	ARISTA 4 weeks at No. 1	MONICA
2	3	5	HEARTBREAK HOTEL	ARISTA WHITNEY HOUSTON FEAT. FAITH EVANS & KELLY PRICE	
3	2	14	BELIEVE	WARNER BROS.	CHER
4	5	5	ALL I HAVE TO GIVE	JIVE	BACKSTREET BOYS
5	11	3	ANGEL	ARISTA/WARNER SUNSET/REPRISE	SARAH MCLACHLAN
6	6	23	NOBODY'S SUPPOSED TO BE HERE	ARISTA	DEBORAH COX
7	7	6	TAKING EVERYTHING	EASTWEST/EEG	GERALD LEVERT
8	4	16	...BABY ONE MORE TIME	JIVE	BRITNEY SPEARS
9	10	4	FADED PICTURES	OEF JAM/MERCURY	CASE & JOE
10	8	3	YOU	SILAS/NICA	JESSE POWELL
11	12	16	GHETTO COWBOY	MO THUGS/RUTHLESS/RELATIVITY	MO THUGS FAMILY
12	NEW		IT AIN'T MY FAULT 2	NO LIMIT/PRIORITY	SILKK THE SHOCKER FEATURING MYSTIKAL
13	9	2	(GOD MUST HAVE SPENT) A LITTLE MORE TIME ON YOU	RCA	'N SYNC
14	13	7	WHEN YOU BELIEVE	DREAMWORKS/GEFFEN	WHITNEY HOUSTON & MARIAH CAREY
15	18	2	STAY THE SAME	C2	JOEY MCINTYRE
16	15	5	HOW DO I DEAL	143/WARNER BROS.	JENNIFER LOVE HEWITT
17	14	14	I'M YOUR ANGEL	JIVE	R. KELLY & CELINE DION
18	16	6	WOOF	NO LIMIT/PRIORITY	SNOOP DOGG FEATURING MYSTIKAL AND FIEND
19	26	4	KISS ME	SQUINT/COLUMBIA	SIXPENCE NONE THE RICHER
20	17	8	I WILL GET THERE	DREAMWORKS/GEFFEN	BOYZ II MEN

Records with the greatest sales gains. © 1999 Billboard/BPI Communications and SoundScan, Inc.

VIDEO PLAYLISTS

FOR WEEK ENDING FEBRUARY 28, 1999



	TW	LW		TW	LW
1	42	35	1	32	27
2	39	36	2	27	0
3	38	37	3	27	0
4	34	27	4	25	27
5	31	26	5	25	24
6	27	22	6	24	23
7	24	18	7	24	23
8	24	19	8	22	27
9	23	10	9	22	28
10	22	26	10	18	13
11	21	19	11	18	19
12	21	17	12	18	14
13	21	0	13	16	20
14	20	11	14	16	0
15	20	16	15	15	18
16	19	15	16	15	13
17	18	16	17	15	14
18	17	17	18	14	8
19	17	14	19	12	8
20	16	10	20	12	8
21	15	10	21	12	15
22	15	11	22	12	15
23	15	7	23	12	16
24	15	15	24	10	15
25	14	2	25	10	9
26	14	13	26	9	8
27	11	18	27	9	0
28	11	3	28	9	16
29	11	18	29	9	3
30	11	10	30	9	8

THE Billboard 200 SoundScan

THE CHART, REPRINTED FROM BILLBOARD MAGAZINE, LISTS THE TOP-SELLING ALBUMS COMPILED FROM A NATIONAL SAMPLE OF RETAIL STORE, MASS MERCHANT, AND INTERNET SALES REPORTS COLLECTED, COMPILED, AND PROVIDED BY SOUNDSCAN, INC.

THIS WEEK	LAST WEEK	2 WKS. AGO	WKS. ON CHART	BILLBOARD ISSUE DATE: MARCH 6, 1999		PEAK POSITION
				No. 1		
1	1	1	6	BRITNEY SPEARS ▲	JIVE 41651 (10.98/16.98) 4 weeks at No. 1 ... BABY ONE MORE TIME	1
2	3	2	26	LAURYN HILL ▲	RUFFHOUSE 69035/COLUMBIA (11.98 EQ/17.98) THE MISEDUCATION OF LAURYN HILL	1
3	2	3	14	THE OFFSPRING ▲	COLUMBIA 69661 (11.98 EQ/17.98) AMERICANA	2
4	5	6	56	DIXIE CHICKS ▲	MONUMENT 68195/SONY (NASHVILLE) (10.98 EQ/16.98) WIDE OPEN SPACES	4
5	4	5	48	'N SYNC ▲	RCA 67613 (11.98/17.98) 'N SYNC	2
6	6	8	13	2PAC	AMARU/DEATH ROW 90301/INTERSCOPE (19.98/24.98) GREATEST HITS	3
7	7	12	15	CHER	WARNER BROS. 47121 (10.98/16.98) BELIEVE	7
8	11	9	9	DMX ▲	RUFF RYDERS/DEF JAM 538/407/MERCURY (11.98 EQ/17.98) FLESH OF MY FLESH BLOOD OF MY BLOOD	1
9	9	10	21	EVERLAST ▲	TOMMY BOY 1236 (11.98/16.98) WHITEY FORD SINGS THE BLUES	9
10	18	15	7	VARIOUS ARTISTS ●	KOCH 8803 (9.98/16.98) WORLD WRESTLING FEDERATION: WWF THE MUSIC VOLUME 3	10

Albums with the greatest sales gains. ● Recording Industry Assn. of America (RIAA) certification for sales of 500,000 album units. ▲ RIAA certification for sales of 1 million units, with multiplatinum titles indicated by a numeral following the symbol. Greatest Gainer shows chart's largest unit increase. Pacesetter indicates biggest percentage growth. © 1999 Billboard/BPI Communications and SoundScan, Inc.

ON YOUR DESK!

Going for Airplay This Week

	MAINSTREAM	RHYTHMIC	CROSSOVER	ADULT TOP 40	AC	MODERN ADULT
BLESSID UNION OF SOULS • Hey Leonardo (She Likes Me For Me) (PUSHIN2)	✓			✓		✓
BON JOVI • Real Life (REPRISE)				✓		
C NOTE • Wait Till I Get Home (EPIC)	✓	✓				
BILLY CRAWFORD • Urgently In Love (v2)	✓	✓				
JORDAN KNIGHT • Give It To You (INTERSCOPE)	✓					
SEAL • Lost My Faith (WARNER BROS.)	✓			✓		✓

To be included contact Steve Graybow at 212-536-5361 or email sgraybow@airplaymonitor.com

Putting The Power of Information in Your Hands

Station playlists from the top markets, nationwide audience numbers, monitored song activity, incisive editorial, multiple formats, radio promotion and more...

Radio is our business.



THIS WEEK	LAST WEEK	WKS. ON CHART	MAINSTREAM TOP 40		DETECTIONS		
			TITLE/IMPRINT/PROMOTION LABEL	ARTIST	TW	LW	
			★★★★ NO. 1 ★★★★★				
1	1	21	...BABY ONE MORE TIME JIVE	BRITNEY SPEARS	5951	5648	
2	3	11	BELIEVE WARNER BROS.	CHER	5234	4941	
3	2	22	SLIDE WARNER BROS.	GOO GOO DOLLS	5232	5221	
4	6	8	EVERY MORNING LAVA/ATLANTIC	SUGAR RAY	4979	4397	
5	4	18	HAVE YOU EVER? ATLANTIC	BRANDY	4383	4566	
6	5	15	ANGEL WARNER SUNSET/REPRISE	SARAH MCLACHLAN	4375	4538	
7	8	18	MIAMI COLUMBIA	WILL SMITH	4079	4192	
8	9	27	SAVE TONIGHT WORK/ERG	EAGLE-EYE CHERRY	3863	4041	
9	7	17	(GOD MUST HAVE SPENT) A LITTLE MORE TIME ON YOU RCA	'N SYNC	3863	4201	
10	10	12	ALL I HAVE TO GIVE JIVE	BACKSTREET BOYS	3805	3717	
11	12	10	ANGEL OF MINE ARISTA	MONICA	3537	3245	
12	11	19	BACK 2 GOOD LAVA/ATLANTIC	MATCHBOX 20	3399	3334	
13	13	27	JUMPER ELEKTRA/VEEG	THIRD EYE BLIND	2755	2986	
14	14	23	LULLABY SMG/COLUMBIA	SHAWN MULLINS	2620	2951	
15	20	9	FLY AWAY VIRGIN	LENNY KRAVITZ	2595	2178	
16	15	16	LATELY PENDULUM/RED ANT	DIVINE	2388	2749	
17	17	14	PRETTY FLY (FOR A WHITE GUY) COLUMBIA	THE OFFSPRING	2302	2525	
			★★ AIRPOWER ★★				
18	25	3	THE ANIMAL SONG HOLLYWOOD/COLUMBIA	SAVAGE GARDEN	2266	1764	
			★★ AIRPOWER ★★				
19	31	3	KISS ME SQUINT/COLUMBIA	SIXPENCE NONE THE RICHER	2184	1509	
20	16	14	TAKE ME THERE INTERSCOPE	BLACKSTREET & MYA FEAT. MASE & BLINKY BLINK	2121	2541	

THIS WEEK	LAST WEEK	WKS. ON CHART	ADULT TOP 40		DETECTIONS		
			TITLE/IMPRINT/PROMOTION LABEL	ARTIST	TW	LW	
			★★★★ NO. 1 ★★★★★				
1	1	21	ANGEL WARNER SUNSET/REPRISE	SARAH MCLACHLAN	2929	3009	
2	2	24	SLIDE WARNER BROS.	GOO GOO DOLLS	2730	2723	
3	3	26	LULLABY SMG/COLUMBIA	SHAWN MULLINS	2551	2693	
4	4	33	SAVE TONIGHT WORK/ERG	EAGLE-EYE CHERRY	2506	2538	
5	6	12	EVERY MORNING LAVA/ATLANTIC	SUGAR RAY	2450	2355	
6	7	22	BACK 2 GOOD LAVA/ATLANTIC	MATCHBOX 20	2321	2220	
7	5	21	HANDS ATLANTIC	JEWEL	2152	2365	
8	9	19	KISS ME SQUINT/COLUMBIA	SIXPENCE NONE THE RICHER	1970	1878	
9	8	28	JUMPER ELEKTRA/VEEG	THIRD EYE BLIND	1845	1931	
			★ GREATEST GAINER ★				
10	13	7	BELIEVE WARNER BROS.	CHER	1710	1430	
11	12	18	YOU GET WHAT YOU GIVE MCA	NEW RADICALS	1525	1486	
12	10	28	MY FAVORITE MISTAKE A&M/INTERSCOPE	SHERYL CROW	1466	1577	
13	11	46	IRIS WARNER SUNSET/REPRISE	GOO GOO DOLLS	1440	1510	
14	14	14	IT'S ALL BEEN DONE REPRISE	BARENAKED LADIES	1380	1427	
15	16	22	SWEETEST THING ISLAND/MERCURY	U2	1323	1364	
16	15	10	UNSENT MAVERICK/REPRISE	ALANIS MORISSETTE	1305	1411	
17	17	59	I'LL BE LAVA/ATLANTIC	EDWIN MCCAIN	1270	1311	
18	18	27	INSIDE OUT RCA	EVE 6	1246	1277	
19	19	49	REAL WORLD LAVA/ATLANTIC	MATCHBOX 20	1242	1246	
20	21	15	FLY AWAY VIRGIN	LENNY KRAVITZ	1181	1123	

THIS WEEK	LAST WEEK	WKS. ON CHART	RHYTHMIC TOP 40		DETECTIONS		
			TITLE/IMPRINT/PROMOTION LABEL	ARTIST	TW	LW	
			★★★★ NO. 1/GREATEST GAINER ★★★★★				
1	3	4	NO SCRUBS LAFACE/ARISTA	TLC	1605	1317	
2	1	16	ANGEL OF MINE ARISTA	MONICA	1532	1589	
3	2	20	CAN I GET A... DEF JAM/MERCURY	JAY-Z FEAT. AMIL (OF MAJOR COINZ) & JA	1444	1509	
4	6	12	HEARTBREAK HOTEL ARISTA	WHITNEY HOUSTON FEAT. FAITH EVANS & KELLY PRICE	1307	1054	
5	8	16	CHANGES AMARU/DEATH ROW/INTERSCOPE	2PAC	1162	1119	
6	5	18	MIAMI COLUMBIA	WILL SMITH	1080	1185	
7	12	4	MY NAME IS WEB/AFTERMATH/INTERSCOPE	EMINEM	1065	1020	
8	7	13	THESE ARE THE TIMES UNIVERSITY/ISLAND/MERCURY	DRU HILL	1033	1110	
9	4	21	HAVE YOU EVER? ATLANTIC	BRANDY	1016	1239	
10	9	26	HOW DEEP IS YOUR LOVE ISLAND/DEF JAM/MERCURY	DRU HILL FEAT. REDMAN	1004	984	
11	10	8	I STILL BELIEVE COLUMBIA	MARIAH CAREY	993	961	
12	13	6	WHAT'S SO DIFFERENT 550 MUSIC/ERG	GINUWINE	973	937	
13	17	6	SWEET LADY RCA	TYRESE	947	777	
14	14	15	ROSA PARKS LAFACE/ARISTA	OUTKAST	903	936	
15	16	11	...BABY ONE MORE TIME JIVE	BRITNEY SPEARS	887	879	
16	11	12	SILLY HO LAFACE/ARISTA	TLC	860	988	
17	15	13	NOBODY'S SUPPOSED TO BE HERE ARISTA	DEBORAH COX	810	810	
18	19	8	EX-FACTOR RUFFHOUSE/COLUMBIA	LAURYN HILL	759	702	
19	21	5	WHEN A WOMAN'S FED UP JIVE	R. KELLY	741	633	
20	18	17	(GOD MUST HAVE SPENT) A LITTLE MORE TIME ON YOU RCA	'N SYNC	717	829	

THIS WEEK	LAST WEEK	WKS. ON CHART	CROSSOVER		DETECTIONS		
			TITLE/IMPRINT/PROMOTION LABEL	ARTIST	TW	LW	
			★★★★ NO. 1/GREATEST GAINER ★★★★★				
1	1	4	NO SCRUBS LAFACE/ARISTA	TLC	2761	2285	
2	2	13	SWEET LADY RCA	TYRESE	2334	2230	
3	4	13	HEARTBREAK HOTEL ARISTA	WHITNEY HOUSTON FEAT. FAITH EVANS & KELLY PRICE	2317	2103	
4	6	11	EX-FACTOR RUFFHOUSE/COLUMBIA	LAURYN HILL	2124	2026	
5	3	17	ANGEL OF MINE ARISTA	MONICA	2067	2110	
6	5	13	WHEN A WOMAN'S FED UP JIVE	R. KELLY	1992	2082	
7	7	22	CAN I GET A... DEF JAM	JAY-Z FEATURING AMIL (OF MAJOR COINZ) & JA	1786	1950	
8	8	19	THESE ARE THE TIMES UNIVERSITY/ISLAND	DRU HILL	1730	1933	
9	11	6	YOU GOT ME MCA	THE ROOTS FEATURING ERYKAH BADU	1593	1462	
10	9	8	ALL NIGHT LONG BAD BOY/ARISTA	FAITH EVANS FEATURING PUFF DADDY	1581	1512	
11	16	4	MY NAME IS WEB/AFTERMATH/INTERSCOPE	EMINEM	1548	1296	
12	10	6	WHAT'S SO DIFFERENT 550 MUSIC/ERG	GINUWINE	1514	1496	
13	18	8	YOU SILAS/MCA	JESSE POWELL	1278	1175	
14	17	14	HA CASH MONEY/UNIVERSAL	JUVENILE	1272	1264	
15	15	16	CHANGES AMARU/DEATH ROW/INTERSCOPE	2PAC	1261	1312	
16	14	19	ROSA PARKS LAFACE/ARISTA	OUTKAST	1257	1337	
17	12	20	NOBODY'S SUPPOSED TO BE HERE ARISTA	DEBORAH COX	1250	1367	
18	13	20	HAVE YOU EVER? ATLANTIC	BRANDY	1155	1356	
			★★ AIRPOWER ★★				
19	26	3	WHAT'S IT GONNA BE FLIPMODE/ELEKTRA/VEEG	BUSTA RHYMES FEATURING JANET	1141	816	
20	21	7	I STILL BELIEVE COLUMBIA	MARIAH CAREY	1024	986	

Compiled from a national sample of data supplied by Broadcast Data Systems. 107 mainstream top 40, 34 rhythmic top 40, 76 adult top 40 and 62 crossover stations are electronically monitored 24 hours a day 7 days a week. Songs ranked by number of detections. Records showing an increase in detections over the previous week, regardless of chart movement. A record that has been on a chart for more than 20 weeks will not receive a bullet, even if it registers an increase in detections. Airpower awarded to those records that attain 2,000 detections (mainstream), 600 detections (rhythmic) or 900 detections (adult top 40 and crossover) for the first time. Greatest Gainer awarded to the record with the largest increase in spins. Most New Stations awarded to the record detecting six or more spins at the most stations for the first time this week. If two records are tied in number of plays, the record being played on more stations is placed first. 1999 Billboard/BPI Communications.

3rd Street Store
The Real Story!!
• Stunning Performance @ Gavin Convention
• Multi Format Appeal
• One of the Most Played @ The Box w/ over 1,500 plays last week!!
Phones @ WHIS KZFM KDON WOCQ KIKI WJMM Z90 WKSZ
Added Last Week @ WWZZ/Washington D.C. WXYV/Baltimore
On The Nickelodeon "All That" Summer Tour w/ 98 & Monica
"I really had to love this as only one half listen. I have it on at night and we are already getting daytime in the All Request Lunch."
Tony Waterous-WHIS, Quad Cities

Busta Rhymes
THE MOST ANTICIPATED VIDEO OF THE YEAR!
MTV WORLD PREMIERE 3/12
WHAT'S IT GONNA BE ?!
featuring janet
The new single and video from the platinum album **E.L.E.** and the follow-up to the hit **GIMME SOME MORE.**
Monitor Crossover (26) (19) (+325) ★★ AIRPOWER ★★
Monitor Rhythmic Top 40 Debut (29) (+227)
Impacting Top 40 3/15
Sales Approaching Double Platinum w/40,000/week
Bustin Out @ Hot 97 33x WPGC 30x WBHJ 48x 92.1 30x
WLLO 47x KUBE 63x WJMH 65x KQRS

Impacting Top 40 3/8

"Immediate
Top 5 phones.
Early callout
looks promising.
A hit record
for the Z!"
**Mark Adams,
Z95.7**

Single debuts at
#39 in SoundScan

Debuts at #8 in
Miami due to
early airplay



"Who would have
thought Jordan
Knight's solo
debut would
sound like this!
It's a smash...
Just play it!"
MD Throb, WXYV



Hosting Spring Break

 **jordan knight**

"give it to you"

"Getting Top 10 phones after just one week. The response to Jordan's on-air interview was incredible!... We had one of the biggest fan turn-outs ever at the station!" **Pete DeGraaf, XL 106.7**

"Rob Roberts and Deidre Poyner say 'Jordan's back on the block, and stronger than ever!'" **Y100**

"The adult females are calling and loving this one. Needless to say they're happy to welcome Jordan back. Top 10 phones." **Chris K, KDND**

"It's been in KDWB's most requested for a month. The last few nights it's been #1. This Jimmy Jam/Terry Lewis production is so hip and it has such a wide appeal." **Rich Davis**



World Radio History

Mgmt by Miguel Melendez
- Melendez Entertainment Group



Already Added at:
KFMB/San Diego

Going For Adds
March 8th & 9th!



S H A N I A T W A I N

“That Don’t Impress Me Much”

from the **8x PLATINUM** album, **COME ON OVER**



Jon Landau Management • Produced by Robert John “Mutt” Lange • Mixed by Mike Shipley

World Radio History

