

TOP 40 AIRPLAY Monitor

• We Listen To Radio •

February 12, 1999 \$4.95 Volume 7 • No. 7

TOP 40 HIGHLIGHTS

MAINSTREAM TOP 40

#1

BRITNEY SPEARS

...Baby One More Time (JIVE)

*** AIRPOWER ***

NO RECORDS QUALIFIED FOR AIRPOWER THIS WEEK.

MOST NEW STATIONS

GARBAGE • *Special* (ALMO SOUNDS/INTERSCOPE)

RHYTHMIC TOP 40

#1

BRANDY

Have You Ever? (ATLANTIC)

*** AIRPOWER ***

GINUWINE • *What's So Different* (550 MUSIC/ERG)

TQ • *Bye Bye Baby* (CLOCKWORK/EPIC)

LAURYN HILL • *Ex-Factor* (RUFFHOUSE/COLUMBIA)

MOST NEW STATIONS

TLC • *No Scrubs* (LAFACE/ARISTA)

CROSSOVER

#1

DRU HILL

These Are The Times (UNIVERSITY/ISLAND)

*** AIRPOWER ***

NO RECORDS QUALIFIED FOR AIRPOWER THIS WEEK.

MOST NEW STATIONS

TLC • *No Scrubs* (LAFACE/ARISTA)

ADULT TOP 40

#1

SARAH MCLACHLAN

Angel (WARNER SUNSET/REPRISE)

*** AIRPOWER ***

CHER • *Believe* (WARNER BROS.)

MOST NEW STATIONS

CHER • *Believe* (WARNER BROS.)

ADULT CONTEMPORARY

#1

R. KELLY & CELINE DION

I'm Your Angel (JIVE)

*** AIRPOWER ***

NO RECORDS QUALIFIED FOR AIRPOWER THIS WEEK.

MOST NEW STATIONS

JOHN TESH FEAT. JAMES INGRAM • *Forever More* (GTSP/MERCURY)

Radio Couples On Keeping Love And Business In Heavy Rotation

by Marc Schiffman, Jeff Silberman, and Phyllis Stark

It's Valentine's Day, and as young PDs' fancy turns to thoughts of love, some broadcasters have only to walk down the hall to be with the object of their affection.

"Radio couples" include partners who work at the same station, those who work at rival stations, and even programmer/label-rep pairings. Each scenario has its unique challenges. But one of the major benefits is having someone who understands you when you use words like "back-timing," "LMA," and "non-directional antenna." Here's how nine industry couples mix the personal with the professional.

GINNY & MIKE

Recently married with an infant son, country WKLB Boston PD Mike Brophrey and APD MD Ginny Rogers

say their relationship works because of a very strict set of rules for professional conduct. Brophrey says, "Under no circumstances do we show any affection at work or use any terms of endearment, and we treat each other as we would if we weren't in a relationship. I think we both made a special effort so there wasn't a coziness about us in the work atmosphere, and that includes [industry artist] showcases. There is a certain laxness that develops when you are that casual. People perceive you in a different way. It reduces your management effectiveness, and that's not good."

Having begun their relationship working in different markets, Rogers says, the pair "never dreamed we'd be working at the same station. We always thought... one of us would have to give up our job to move to the other place."

Continued on page 6

SAVAGE GARDEN

THE ANIMAL SONG

#1 Most Added

#1 Most Increased New Release

KBKS	KRQQ	KISN	WKSS
KISS 108	WZJM	WXSS	KC101
PRO FM	KMXV	KKRZ	WNKS
Q102	B97		
Y100	G105		
WWZZ	KYSR		
KZHT	KCHZ		
WAPE	WRVW		
XL 106.7	WAKS		
WSTR	KPLZ		

The Animal Song single in stores Tuesday, February 23 on Columbia. Music from the original soundtrack "The Other Sister" in stores Tuesday, March 2.

MUSIC FROM THE ORIGINAL SOUNDTRACK *The Other Sister*

Produced by Walter Afanasieff
Co-Produced by Darren Hayes & Daniel Jones
Soundtrack Producer: Kathy Nelson
Management: Rebecca Mostow/
Larry Tollin for Third Rail/
Larry Tollin Entertainment

www.savagegarden.com
www.theothersister.com
www.columbiarecords.com
www.hollywoodrecords.com/othersister

COLUMBIA



Touchstone Pictures



YOU'VE NOW ENTERED THE DRU

"THESE ARE THE TIMES"

THE FIRST SINGLE AND VIDEO
BY THE MULTI-GRAMMY® AWARD WINNING
PRODUCER **BABYFACE**

AND ADDITIONAL PRODUCTION BY DAMON THOMAS



#1 CROSSOVER MONITOR CHART- 4TH WEEK IN A ROW!

9 - 7 RHYTHMIC TOP 40 CHART

MULTI-FORMAT SMASH! OVER 550 SPINS AT TOP 40 MAINSTREAM

KMEL	WBLI	WJMN	WNCI	KYLD
WLAN	92Q	WZJM	WLLD	B97
KUBE	WNVZ	KS107.5	WKSS	KSLZ
WHHH	WDRQ	WXYV	WXSS	WWKX
WFLY	KSFM	WRHT	KBFM	KRQQ
WPGC	WROX	KBMB	WPXY	Z90
KGGI	& MANY MORE!			

OVER 50 THOUSAND SOLD THIS WEEK!!!

TOP SELLING MARKETS INCLUDING:

NEW YORK, CHICAGO, PHILADELPHIA, BOSTON, DETROIT,
WASHINGTON DC, HOUSTON, ATLANTA, CLEVELAND, TAMPA,
MIAMI, ST. LOUIS, BALTIMORE, KANSAS CITY, CINCINNATI

**B96
CHICAGO
ADD!**



EXECUTIVE PRODUCERS: HIRSHAW WICKS, DRU HILL,
KEYVIN PECK, KENNETH CREAR & HAQQ ISLAM

FROM THE PLATINUM+ ALBUM
ENTER THE DRU

LOOK UP WWW.ISLANDBLACKMUSIC.COM OR WWW.POLYGRAM.COM



©1999 Island Records, Inc.

World Radio History

WPLJ Gets A 'Facelift'; Toronto Gets A New Top 40

Longtime adult top 40 outlet WPLJ New York has gotten what PD Scott Shannon calls "a bit of a facelift. We altered the music slightly to make it a little more current-focused." A lot of '70s and some '80s titles have been cut, although a strong MTV/80s flavor remains. Among the changes are a new positioning statement, "95-5 'PLJ, New York's hit music station"; a new voice, Chris Corley; and a bevy of on-air moves. Exiting the station are middayers Kristie McIntyre and Fast Jimi Roberts and night team Danny and Onions. Joining for nights is Jamie Lee from WKIS Miami.

Here's the first hour on the new WPLJ: Jewel, "Hands"; Pet Shop Boys, "West End Girls"; Alanis Morissette, "Ironic"; U2, "The Sweetest Thing"; Third Eye Blind, "How's It Going To Be"; Pretenders, "I'll Stand By You"; Eagle-Eye Cherry, "Save Tonight"; Sarah McLachlan, "Possession"; Erasure, "A Little Respect"; Better Than Ezra, "At The Stars"; Fleetwood Mac, "Landslide"; Barenaked Ladies, "It's All Been Done"; and Tracy Chapman, "Give Me One Reason."

FORMATS: TORONTO POWERS UP

While most major Canadian markets have gotten a new top 40 since the format became legal on FM, Toronto's top 40 hole had been covered, until Feb. 5, only by two outlying FMs, CIDC (Hits 103.5) and CING (Energy Radio), and a suburban dance outlet, CKDX. Now Rogers, owner of AC CHFI, has LMA'd country rival CISS, switching it to a rhythmic-leaning mainstream top 40 as Power 92. GM Sharon Taylor and Danny Kingsbury exit. APD Julie Adam and MD Janet Treccartan stay on. Rogers' Chuck McCoy and consultant Pat Bohn oversee the new format.

Here's an hour on the new station: 2Pac, "Changes"; N Sync, "(God Must Have Spent) A Little More Time On You"; Lauryn Hill, "Doo Wop (That Thing)"; Mariah Carey, "Always Be My Baby"; Backstreet Boys, "As Long As You Love Me"; Jo-ee, "Do You Right"; Will Smith, "Just The Two Of Us"; BLACKstreet, "Take Me There"; Ginuwine, "What's So Different"; Mofats, "Miss You Like Crazy"; Tatyana Ali, "Daydreamin'"; 3 Deep, "Never Gonna..."; and Sarah McLachlan, "Angel."

Under new GM Paige Lamers from the Citadel Allentown, Pa., cluster, modern adult WKLI/WKBE Albany, N.Y., segues to a more mainstream adult top 40 approach.

Top 40 WYSY Rochester, N.Y., picks up new calls WKGS to go with the recent image change to Kiss at that station and sister WMAX.

MANAGEMENT: MILEWSKI MOURNED

Sorry to report that Greater Media president Tom Milewski died of cancer Feb. 8. He was 49. Milewski started his career in 1973 as a Greater Media PD/morning host in Detroit. His death came several days after the announcement that regional GM/Boston Peter Smyth was upped to group VP at Greater Media.

Clear Channel Tampa, Fla., market GM Skip Schmidt adds West Palm Beach duties, including overseeing top 40 WLDI, replacing David D'Eugenio and Chet Tart.

PROGRAMMING: GREG GOES HOT AC

Greg Ausham, PD for album WMMS Cleveland, is upped to OM for that station and adult top 40 sister WMVX (Mix 106.5).

WHTA (Hot 97.5) Atlanta PD Sean Taylor heads to WQHT (Hot 97) New York as MD. WQHT programming coordinator Deneen Womack is upped to assistant MD.

WZAT (Z102) Savannah, Ga., PD Ryan Walker returns to Charleston, S.C., as PD/morning host of new rhythmic top 40 WSSP (the Beat).

Scott "Weasel" Hecathorn exits the OM post at the Fort Wayne, Ind., triplex of modern WEJE/adult top 40 WYSR/rhythmic top 40 WGL to be MD/nights at crosstown R&B WJFX (Hot 107). WEJE MD/middays Kyle Guderian becomes WEJE PD and takes Weasel's afternoon shift. Cre-

ative services director Brian Michel is now WGL PD. The pair will oversee WYSR programming until a new PD is found. There are also openings for WEJE middays and numerous WGL shifts.

KHTN (Hot 105) Merced, Calif., PD Dan Watson segues to the PD job at KDON Monterey, Calif., where he'll start Feb. 24.

STUDY: WHEN SPOT LOADS ATTACK

A recent study shows that 12 minutes an hour of spots, once considered high by many PDs, is now the low end of the spectrum in New York. Raising what he calls a warning flag to group owners, Robertson Stephens media analyst William Meyers has released a study of rising spot-loads. Although his study doesn't correlate ratings and spot load, Meyers says clutter is reaching the saturation point, where if it is left unchecked it may hurt radio's long-term growth.

Researchers tracked 192 hours in three day-parts at 16 New York stations. In mornings, modern WXRK, home to Howard Stern, had the highest FM spot load, with 17.5 minutes of spots per hour. However, the study shows WXRK had a below-average spot load in middays and p.m. drive. The station with the highest spot load overall was Chancellor's rhythmic top 40 WKTU, with 15½ minutes. Top 40 sister WHTZ (Z100) was eighth, with just less than 13½ minutes. At the lower end was now-defunct AC sister WBIX, with 12 minutes of spots an hour.

PEOPLE: MANCOW TO PHOENIX?

With KPTY (Party Radio) Phoenix morning man Big Mama headed for WLLD (Wild 98.7)

Tampa, the station has been heard running promos for the syndicated Mancow. The Mancow camp confirms negotiations but says nothing is firm yet.

P/T Michael Filippelli is upped to permanent morning host at AC WLIF Baltimore. Joining him in the long-vacant shift is Merrie Street, the wife

of a local police officer.

Rhythmic top 40 WPYO (95.3, Party) Orlando, Fla., announces its lineup: WPGC-FM Washington, D.C., overnigher (and former WERQ Baltimore night jock) Mark Young joins for mornings; R&B oldies KHZZ Sacramento, Calif., middayer Alexa takes on 10-1 p.m.; PD Phil "Michaels" Truba is heard 1-3 p.m.; former WHQT (Hot 105) Miami P/T K.O. is in p.m. drive; KKFR (Power 92) Phoenix's Easy Street does nights; and Hot 105 P/T D-Nice is in overnights.

WRVQ (Q94) Richmond, Va., co-music coordinators Travis Dylan and night jock Paul Madison have earned co-MD stripes.

WFLY (Fly 92) Albany p.m. driver Ellen Rockwell nabs the MD stripes, replacing Ron "Sugarbear" Williams, now APD/MD/afternoons at new R&B sister WAJZ (Jams 96.3), formerly WPTR-FM.

WKRQ (Q102) Cincinnati OM Mike Marino recruits Tony Phillips from local WXIS-TV to be marketing director.

At rhythmic top 40 KKPW (Power 94) Fresno, Calif., production director R.J. Lopez is upped to APD. Club jock D.J. Jess is named MD. And the "Flava Camp" night show is disbanded, with J. Noise now handling those duties solo.

WLNK (the Link) Charlotte, N.C., PD Mike Edwards replaces the departed Fast Eddie in nights, with Metro Traffic's Freddy Hammer.

KAMX (Mix 94.7) Austin, Texas, PD Jack Stevens is bringing in Carrie Benjamin from KOZN (the Zone) Kansas City for middays, beginning Feb. 15.

KHTT/KMYZ Tulsa, Okla., vet Rob Banks crosses the street for P/T at KRAV (Mix 96).

XHTZ (Z90) San Diego programming coordinator T.J. inherits the promotion director post.

As rumored, KRBE Houston's Larry Davis is now official in mornings at R&B oldies KTJM/KJOJ (the Jam).

WJET (Jet 102) Erie, Pa., night jock Joe Valentine exits.

WBBO (B98.5) Ocean County, N.J., needs P/T talent. T&R to PD Neil Sullivan.



212-536-5361 • sgraybow@airplaymonitor.com

New Charts: Audience, Recurrents, And More

As you look through this issue of Top 40 Airplay Monitor, you will notice a number of exciting new charts and features designed to make Monitor data even more valuable and easier to use.

Adjacent to our familiar detection charts are new charts based on audience. These rank songs based on the number of listeners tuned into a station during the time a song is played, reflecting the listener impact for a song. We have also added recurrent charts for most of our formats. (Recurrents are titles that have spent more than 26 weeks on the chart and have dropped below No. 20.)

You will now find the Greatest Gainers—the songs with the largest increase in detections each week—next to their respective charts. Songs with the Greatest Gainer and Most New Stations designations will be highlighted on the airplay chart, along with our Airpower designation.

The full mainstream and rhythmic top 40 listings move to the inside of the magazine, where they appear next to the audience charts. Our back cover now features 20-position excerpts of the mainstream, rhythmic, crossover, and adult top 40 charts for quick reference.

Our new At a Glance page includes our On Your Desk feature, which highlights the coming week's new releases, video playlists, and—for the first time ever—singles and albums sales information. Each week, Monitor will list the top 20-selling singles and top 10-selling albums, according to Billboard.

Let us know what you think. We are excited about our new features and welcome your feedback.

PERSONNEL FILE: Epic Records Group names Dale Connone VP of promotion. He'll oversee promotion for Epic, 550 Music, Work, and MJJ. 550 Music VP of promotion Desiree Schuon moves over to Epic as VP of pop promotion. . . C2 names former Geffen New York rep Laura LaBadia national director of promotion, West Coast, and former Island national director of promotion Ed Green VP of promotion. Michelle Block is named national director of promotion, East Coast. . . Elektra ups Suzy Changar to national promotion manager for radio events and Rana Alem to national promotion director for business administration. Changar was national promotion coordinator for the label; Alem was national promotion administrator. Elektra also names former KCAQ (Q105) Oxnard, Calif., MD Lucy Barragan manager of crossover promotion.

Former Mercury Southeast rep Bebob Hobel is available and can be reached at 404-874-0368.

RADIO: KIOI San Francisco is temporarily taken off the AC panel due to technical difficulties.



212-536-5268 • fsaxe@airplaymonitor.com

Internet Listening Grows, Study Shows

The number of people who have listened to a radio station via the Internet has doubled in the past six months, according to a new study by Arbitron and Edison Media Research. It found that 13% of Americans have listened to radio on the Internet, compared with 6% last August. Online listeners tend to skew male and toward younger demos, with one-third of 12- to 24-year-olds having heard Internet radio, vs. 28% in the 25-44 demo and 19% in the 45-plus cell.

Internet usage is highest among modern rock listeners (90%), followed by listeners of top 40 (68%), AC (52%), rock (48%), and R&B (44%). Surfing is less common among country listeners, where only one-third had used the Internet.

Researchers say money could also be made from the World Wide Web, as 23% of respondents said they would be willing to buy music from a station site. The study of 1,350 fall '98 diary-keepers found that 57% of Net listeners have tuned into a station in another part of the country, while 20% sampled stations outside the U.S.

In other Arbitron news, the company is reorganizing itself to concentrate on its growing international division. GM Pierre Bouvard becomes executive VP, focusing on international expansion. VP of sales Scott Musgrave is promoted to senior VP of domestic radio and will assume Bouvard's U.S. radio duties. National radio sales manager Bruce Supovitz is promoted to the newly created position of VP of national radio services; he will head a new unit working to develop national radio network, syndication, and satellite radio ratings.

And in other new-media news, Broadcast.com has signed a multi-year agreement with Susquehanna Radio to become the exclusive Internet broadcaster for all its stations.

CAPITAL: CD BIRDS STAY IN NEST

CD Radio says that satellite launch problems and computer glitches will delay its national rollout for six months, to later this year. The delay is

costing CD Radio \$175 million, sending its stock price down 20%. In its Securities and Exchange Commission filing, the company also says that engineers are having trouble developing the hardware used for in-car receivers.

Chancellor Media Corp. has formed a new division, Chancellor Creative Resources Group, and named Gerry Tabio senior VP of Chancellor Media/president of the new division. A Chancellor release says the new group will "focus on building revenues through creative advertising solutions" and "will work closely with the Chancellor Marketing Group and station sales staffs in each market to explore and implement ideas and solutions for advertisers." Tabio previously ran his own company, Creative Resources, through which he consulted Chancellor for the past five months.

Cumulus Media will begin leasing space on its 194 AM and FM towers in 40 cities.

CAPITOL HILL: SILENT ON MICROS

Capitol Hill has been remarkably silent about the FCC's micro-radio proposal. Broadcasters' best friends, such as Rep. Billy Tauzin, R-La., have had little to say about the plan, which was released last week.

Full details have now been released by the FCC on how it would slip up to 4,000 new stations into the spectrum. Medium markets would likely be most affected, although under one scenario, seven low-power stations would fit into L.A., two in Chicago, and two in San Francisco. Additional tiny, 10-watt stations are also possible. It is possible the cluttered New York airwaves would allow a micro station. The FCC has set April 12 as the deadline for comments on its proposal, with May 12 as the reply-comment due date.

SALES

Regent Communications' top 40 WSSP Charleston, S.C., has been sold to Concord Media for \$1.6 million.

PROMOGANDA

AN OVERVIEW OF RADIO PROMOTIONS • BY JEFF SILBERMAN

323-525-2303 • jsilberman@airplaymonitor.com

Valentine's Day Still Ruling Radio Promos

Valentine's Day once again stole the hearts of the radio promotion elite, with the Grammys and "winter fever" trips close behind in our Topical Barometer this issue. Top 40 WKSE Buffalo, N.Y., plays **Roadside Cupids**, selling roses and carnations to drivers at a busy intersection (proceeds go to charity); **Jason Steinberg** at country WYNY New York says, "Blood drives work well"; and triple-A KKZN (the Zone) Dallas' **Barbara Luchsinger** referees a battle of the sexes with **Know Your Mate**. Host **Alex** believes that after five dates, two people know as much about each other as a couple in a five-year relationship. Duos are polled individually (the first one, off-air). Answers to "Beef or chicken? Wine or beer? Dine in or out? Movie out or video? Shower or bath?" etc., reveal how well they know their mate.

But V-Day isn't the only big promo topic on Promoganda's plate. Winter sports getaways are hot in Boston, where top 40 **WXKS-FM** (Kiss 108) gives listeners weeklong trips to the **Kiss Condo** in Killington, Vt. "We fill up [winners'] gas tanks, give them Kiss ski jackets, VIP lift tickets, and stock up the fridge," notes ski buff **Mariah Toufas**. "The condo is awesome!"

The NBA's return has Philadelphia buzzing, as R&B **WPHI** (Philly 103.9) staged a **Lockout Winning Weekend**. The 39th caller to hear a snippet from **Kurtis Blow's** "Basketball" won an **Allen Iverson** backpack, a Reebok bandana, water bottle, key chain, flashlight, and two tickets to the first official 76ers game. That followed a **Michael Jordan Retirement Weekend**, with gift certificates for a pair of Air Jordans, a Jordan hat and T-shirt, and two tickets to an NCAA game. **Amber Noble** provided the show time.

Hockey is raging in, of all places, Dallas, as album rock **KEGL** has home-game ticket giveaways every hour and a road-game flyaway each week. **Loren Condron** has a lot of puck.

TOPICAL BAROMETER

TW	LW	TOPIC
1	1	Valentine's Day
2	2	Grammys
3	3	"Winter fever" tropical trips
4	—	"Star Wars" hype
5†	7†	Post-holiday dieting
5†	5	Physical-fitness events, topics
7	4	Internet
8	—	Year 2000 events
9	—	NBA returns
10	—	Black History Month

HOTTEST NEW MOVIES: "Payback," "Rushmore," "She's All That," "Message In A Bottle," "Saving Private Ryan"

HOTTEST NEW TV: "The PJs," "Dilbert," "Ally McBeal," "Providence," "Friends," "Felicity," "The Tom Green Show" (MTV)

PROMO OF THE WEEK: CONCERT TICKET GIVEAWAYS

When it comes to ticket giveaways, 35% of our pollsters prefer using a lot of tickets, 7% prefer using a few front row/backstage packages, 14% get the most out of a concert trip, and 44% need a mix of all three. "By giving away a lot of tickets over many dayparts for a number of days, you can own the concert," says top 40 **WKRQ** (Q102) Cincinnati's **Scott Colebrook**. R&B **WUSL** (Power 99) Philadelphia's **Jason Gani** counters, "It depends on the artist and

PROMOGANDA HONOR ROLL

Dan Bowen, WSTR Atlanta • Diana Buckmann, KEYE Minneapolis • Scott Colebrook, WKRQ Cincinnati • Wayne Collins, WJTT Chattanooga, Tenn. • Loren Condron, KEGL/KDMX Dallas • Mike Culotta, WQYK Tampa, Fla. • Garret Doll, KYGO Denver • Vicki Fiorelli, KNIX Phoenix • Jason Gani, WUSL Philadelphia • Kelly Gross, WPLJ Philadelphia • Jude Heller, KFOG San Francisco • Stephanie Hogerman, WBEE Rochester, N.Y. • Tristano Korlou, WPXY Rochester, N.Y. • Heidi Kramer, WRIF/WCSX/WXNDG Detroit • Cha Chi Loprete, WBCN Boston • Barbara Luchsinger, KKZN Dallas • Paul Miraldi, WAXQ New York • Amber Noble, WPHI Philadelphia • Stephanie Ringer, WKSE Buffalo, N.Y. • Sheila Silverstein, WPOC Baltimore • Keith Sgariglia, WKQX Chicago • Jason Steinberg, WYNY New York • Vanessa Thill, KLUC Las Vegas • Maria Toufas, WNRK-FM Boston • Lenny Whiteside, WVEE Atlanta

other concerts in town at that time." Adult top 40 **KFMB** (Star 100.7) San Diego's **Kim Leeds** adds, "We offer enough tickets for core artists so it sounds big, but we also like front row/backstages, because you can't buy that."

How many ways can you sizzle free tickets? Album rock **WRIF** Detroit added mega-sizzle to **Metallica** at its listener-appreciation party. **Heidi Kramer** dressed up the venue in red velvet carpets and black drapes, with women dancing in cages and security guards in armor.

In the midst of a blizzard, **Keith Sgariglia** and modern rock **WKQX** (Q101) Chicago gave winners tickets to the Sno-Core show and a brand-new snow shovel.

Country **KYGO** Denver counted "5-4-3-2-1" during a weeklong duet giveaway. "On Monday, we gave away fifth-row tickets," **Garret Doll** says. "On Tuesday, fourth-row tickets; Wednesday, third row; and so on, until Friday: front row, meet-and-greet dinner, and limo."

R&B **WJTT** Chattanooga, Tenn., gave its winner front-row tickets to **Usher** and a starring role in his "Bedtime" video. "A video crew followed her as she got ready and took a limo to the show," **Wayne Collins** says. "She presented roses to Usher during the concert, which also was captured on film. Check it out on MTV."

Country **KNIX** Phoenix went all-out to nab the **Judds'** reunion concert. Starting with van placement and an on-air broadcast before tickets went on sale, "we had our No. 1 jock on-site and passed out KNIX prizes and bagels and schmear to everyone in line," **Vicki Fiorelli** says. "We also broke into regular programming after the on-sale to interview the Judds."

Top 40 **WPXY** Rochester, N.Y., had two front-row tickets to see **Rod Stewart**, plus a chance to sing with Stewart onstage. To win, you had to make signs and show them on an expressway overpass. "The next morning, people with tons of homemade banners with WPXY logos on them were begging for tickets," **Tris Korlou** says. "A lot of people, driving to work, called us, wondering what the hell was going on."

Rhythmic top 40 **KLUC** Las Vegas uses one concert to hype a future one. At the show, a seat at random is called out. Armed with a wireless mike, a jock goes to the person in that seat, who opens an envelope and announces the future concert that he or she has front-row tickets to.

QUICK HITS

When **President Clinton** visited Buffalo, WKSE staged its own **Presidential Motorcade**. Staffers in a station van and an SUV limo bombarded more than 2,000 people with U.S. flags, **Monica** CDs, passes to the movie "Rushmore," and bumper stickers. **Stephanie Ringer** adds that two staffers, dressed as **Bill and Hillary**, got air time on CNN.

To hype its presence at a sportsmen's show, country **KEYE** Minneapolis held a **Bob for Trout** contest. "It was a riot and received a lot of media attention," notes **Diana Buckmann**.

Country **WPOC** Baltimore turned a movie-theater opening into a show-bizzy gala. Replete with nine-foot Oscar statuettes, star-studded backgrounds, and tux-attired jocks, the screenings collected proceeds that went to benefit a Ronald McDonald House. Giving a thumbs-up review was **Sheila Silverstein**.

Want to participate? E-mail your best promotions to jsilberman@airplaymonitor.com.



TOP 40 TOPICS BY SEAN ROSS

212-536-5264 • sross@airplaymonitor.com

Cher Rekindles Belief In Dance, Vet Acts

It's not really a surprise that, with the success of "Believe," **Cher** has managed to reinvent herself once more. Depending on how you score the various phases of her career (with and without **Sonny Bono**), she's already been through at least five distinct hit streaks and a couple of other career phases that weren't so successful but certainly count as changes.

The biggest, most publicized change in **Sonny & Cher's** career was their conversion from mid-'60s hippie icons to Vegas MOR/variety-show stars in the early '70s, although I never entirely bought into that. Even though Cher's 1966 hit "Bang Bang (My Baby Shot Me Down)" was the first single I was given as a kid, I didn't really become that aware of Sonny & Cher as an act until the '70s, and by that time, I didn't really hear much difference between "I Got You Babe" and "All I Ever Need Is You."

But even beyond the hippie and Vegas periods (each of which had separate Cher solo records that roughly paralleled the duo efforts), there were three more comebacks. In between "Dark Lady" and "Believe," there was 1979's disco hit, "Take Me Home," which came at roughly the same time as disco hits by **Rod Stewart**, **Wings**, **ELO**, and other pop or rock acts that were making their first venture into dance music. Then came the 1987-91 string of ballads that included "I Found Someone," "If I Could Turn Back Time," etc.

Then there were the musical career changes that you didn't hear about. In the early '80s, Cher became the front woman of a rock act called **Black Rose**, headed by then boyfriend **Les Dudek**. A year later, she resurfaced under her own name with a pop album along the lines of **Olivia Newton-John's** "Physical"-era efforts. And in 1995, her "One By One" was almost as big in the U.K. as "Believe." It might have given her a top 40 hit here of equal magnitude except that Cher was reportedly reluctant to let the **Junior Vasquez** remix that the then new **WKTU** New York was playing be worked to radio lest she be stereotyped as a dance artist. Had things been different, she might have been riding the crest of one dance revival rather than spearheading the next one.

I didn't always sufficiently appreciate Cher through her various career changes. I didn't really become aware until recently of some of

her more interesting oddities, like 1965's folk/psychedelic "Where Do You Go" (about troubled kids) or Sonny & Cher's "Because You're Mine" from the same year, the song that most reflected Sonny's **Phil Spector** connection. Although "Half-Breed" eventually did become a guilty pleasure for me in recent years, about the time that I finally stopped apologizing for liking '70s pop, I'd often felt that her star presence was being used to make hits out of some mediocre songs. So it's nice to see her well-matched with "Believe." And that "Believe" is serving an important purpose at mainstream and rhythmic top 40, offering both formats a viable dance record that tests and giving mainstream some much-needed tempo.

It probably took mainstream top 40's again being at a crossroads to give Cher her comeback. Usually when veteran artists reappear at the format, it indicates that PDs are grappling with too many other questions to be hung up on artist image. It happened in 1983 with **Sergio Mendes'** "Never Gonna Let You Go." It happened in 1990-91 with **James Ingram's** "I Don't Have The Heart" and **Roberta Flack's** "Set The Night To Music." In 1983, when top 40 was on an upswing, having Mendes on the charts wasn't so bad; there was plenty of "Come On Eileen" and "Safety Dance" to balance it out. The latter examples, however, were emblematic of what was wrong with hit radio at a time when the alleged hip-hop backlash was turning many top 40s into hot ACs. This time, PDs chose well.

I don't know if the success of "Believe" will bring with it the dance/pop revival that many of us are hoping for. I'll be happy if it merely stops PDs from their mantralike repetition of "dance records don't test" and allows those songs to be seriously evaluated on their own merits. And as always, it would be nice if a new openness to dance/pop and/or veteran artists didn't have to come at the expense of some other genre (teen groups, R&B crossovers, etc.), as is usually the case in top 40. It would also be nice if Cher's long run atop the British charts last fall helps give European success a greater cachet with U.S. programmers. For now, it's nice to know that a format that allegedly doesn't foster careers has just extended one to 34 years.

RADIO CONCERT MONITOR

DATE	CALL LETTERS	EVENT	SCHEDULED TO APPEAR
Feb. 25	WKRQ Cincinnati	Winter Bash	Fastball, Shawn Mullins, Sixpence None The Richer, Blessid Union Of Souls
April 9	KDMX Dallas	Alan & U-Turn's Spring Cha-Cha	Barenaked Ladies, others
April 10	WZJM Cleveland	Spring Break Jam	TBA
April 11	WHYI Miami	Y2K Concert	New Radicals, Meja, others
May 22	WDCG Raleigh, N.C.	Big Shindig	TBA
May 31	WKSE Buffalo, N.Y.	Kiss the Summer Hello Concert	TBA
June 4	WPRO-FM Providence, R.I.	25th Anniversary Celebration	TBA
June 11	WNTQ Syracuse, N.Y.	Balloonfest	TBA
June 12	WNTQ	Balloonfest	TBA
June 13	WNTQ	Balloonfest	TBA
June 19	WBBM-FM Chicago	B96 Summer Bash '99	TBA

Let us monitor your event! Call Jeff Silberman at 323-525-2303 or E-mail jsilberman@airplaymonitor.com

Heartbreak Arrives & Love Soars!

Whitney Houston *Heartbreak Hotel*

featuring Faith Evans and Kelly Price

Hot 100: 29-7*

Explosive in the Whitney tradition!

HOT 100 AUDIENCE OVER 20 MILLION!

MAINSTREAM TOP 40: +226!!!!

RHYTHMIC TOP 40: 13 - (11) !!

CROSSOVER: 10 - (8) !!

NOW PLAYING AT MAINSTREAM ON:

**WKSE Y100 KHFI WZJM
KHTS WKSS WKRQ WFHN
AND 60 MORE!!**

EXPLOSIVE SALES:

NEW YORK	12-4!	MINNEAPOLIS	37-10!
L.A.	16-6!	TAMPA	34-8!
CHICAGO	42-6!	SEATTLE	33-7!
PHILLY	17-3!	MIAMI	10-2!
SAN FRANCISCO	33-5!	ST. LOUIS	21-5!
BOSTON	27-7!	SACRAMENTO	28-4!
DALLAS	29-10!	BALTIMORE	26-2!
DETROIT	17-3!	HARTFORD	63-3!
WASHINGTON	25-3!	SAN DIEGO	27-3!
CLEVELAND	63-7!	ORLANDO	50-9!

TOP 10 CALLOUT + PHONE LEADERS:

**B96! KKFR! FM 102!
WKSE! Z90! KLUC!**

From her bulleting, acclaimed
new album **my love is your love**, already
Double Platinum and just beginning!

Have you **seen** her stunning new video?

ARISTA www.arista.com

© 1997 Arista Records, Inc., a unit of BMG Entertainment

Faith Evans appears courtesy of Bad Boy Records.

Kelly Price appears courtesy of Island Records, Inc.

Produced by Soulforce & Karma for Soulforce Productions



Nippy, Inc.



Heavy
Airplay



February
Artist of
The Month



Heavy
Rotation



Heavy
Requests

World Radio History

Radio Couples On Keeping Love And Business In Heavy Rotation

Continued from page 1

And although Brophrey sometimes has to pull rank at work, Rogers says, "I understand. He's the boss at work, and I'm the boss at home."

The difficult part, Brophrey says, "is if you are having a tiff at home, you can't bring it to work. And if you have a tiff at work—as we do all the time over music—you don't want to bring that home. It's a balancing act."

SHANON & KIMO

When album KIOZ San Diego APD/MD/middayer Shanon Leder met her then new boss Tim Dukes, she told him that her husband of seven years, Kimo Jensen—who does afternoons for rival owner Jefferson-Pilot's country KSON—worked for an insurance company. "Which, in reality, is true," says Leder, referring to Jeff-Pilot's other business interests.

Leder likes being with a radio person. "He totally gets it. He's not going to [be] pissed off when I have to work weekends or do personal appearances. He has to do all that shit, too. We're just both thankful that we're not working together, because it gives us a break."

ROSY & SHAWN

When APD/MD/midday host Rosy Acevedo started at modern rock WKRO Daytona Beach, Fla., it fell to part-timer Shawn "Trip" Fennell to get her acclimated to the studio. Three months into her gig, Acevedo was promoted, and Fennell got hired full time for nights and imaging. Acevedo admits management was a little concerned about having two full-timers dating but also had faith in their being professional enough to leave the relationship at home.

A year later, Fennell got work in Orlando, Fla., doing imaging for AC WSHE, whose parent, Clear Channel, also owns WKRO's rival, which occasionally affects the relationship. "It's hard, because you want to talk about work [but can't]," says Acevedo.

When one concert hit town, the presents went to WKRO's rival, and though Acevedo and Fennell went to the show together, when WKRO staffers showed up outside the event handing out T-shirts, Acevedo says Fennell "walked away, and I didn't see him for 45 minutes." Although Fennell didn't work for that station, he didn't want to be seen hanging out with WKRO's guerrilla marketers when they were working against his parent company.

When word leaked out that they were dating, Acevedo says some co-workers were concerned about Fennell's outrageous on-air persona. "I'd say, 'You don't know Shawn. You know Trip,'" she says. "He's an abrasive jock and does bits where he'll tell these horror stories about trading in his girlfriend for concert tickets or that kind of thing. I understand, and I don't get mad at him. Whereas someone who's not in the industry might say, 'Why are you talking about me like that?' I know what he has to do. I've got to flirt with the guys. He knows it's not going to go anywhere; it's part of the job."

And on those brief occasions when he slips, Acevedo tells him, "Keep that on the air."

KAREN & MAC

Country WMZQ Washington, D.C., PD Mac Daniels and MCG/Curb Northeast regional Karen McGuire have been married for 5½ years and recently added a baby son to the family. They met when he was at KPLX Dallas and she worked the Southeast for Giant Records.

In the beginning, Daniels says, "there were rumors and rumors of rumors," and people accused him of favoritism. McGuire agrees the gossip was "horrible . . . You would think we'd committed a murder." That all stopped once they were married, partly because McGuire has chosen not to promote to WMZQ, even though the station is in her region. "The last thing we do is talk music, because we usually end up at opposite ends of the spectrum," says Daniels. "Business between us is family business."

That is a lesson they have learned the hard way. Both McGuire and Daniels say their biggest fights have been about music. "The worst fight we ever had was over a record, and we will never do that again," says McGuire. "That was real early in our married life. I wasn't working him, but he had made a statement about a record of ours and that

he was going to probably hit it early. I inadvertently said something on the conference call. Then he didn't do it. We didn't talk for three days. I think it was because I put my foot in it.

"The funny thing is I get other labels calling me to work [Daniels] on product," says McGuire. "It's like, 'Give me a break. I can't even get him to play my own stuff; you think I'm going to get him to play yours?'"

AMY & CURTISS

Album rock KRXQ Sacramento, Calif., station manager/PD Curtiss Johnson has been married to Atlantic San Francisco rep Amy Birch for just over a year.

"It's nice that we do know a lot of the same people, so the industry functions are something we both feel comfortable at," Johnson says.

Although Birch promotes to KRXQ, Johnson lets the APD and MD debate those songs before sharing his opinion. Still, "if we're going snowboarding or skiing, we'll be in the car, and she'll say, 'We've got this new record,' and she'll play it. And she'll start going into promo mode. And I'll say, 'Am I being worked here?' Occasionally, we have to remind ourselves to put on our husband and wife hats, not our record rep and programmer hats," Johnson says.

LYNN & TIM

Country WWWW (W4) Detroit PD Tim Roberts met his wife, Lynn Taylor, a swing jock at W4, in the broadcasting program at Central Michigan University. Since then, they have worked together on and off through 16 years of marriage and three children. They did mornings together in Lubbock, Texas, and worked at competing stations in Greensboro, N.C. ("where she whupped my ass in the ratings," says Roberts). At KDRK Spokane, Wash., he was PD/afternoon and hired her as MD/middayer after he did an exhaustive search and found she was the most qualified candidate. Any staff concerns about nepotism, he says, were quickly erased when Taylor "ended up being the No. 1 jock on the air."

Roberts says "the beautiful thing" about the marriage is that "she understands exactly what I go through every day. She's irritated when I'm late, but she understands."

LISA & MIKE

Mike Butts and Lisa Tonacci, morning co-hosts at top 40 WPRO-FM Providence, R.I., met when Tonacci was programming top 40 KBTS (B93) Austin, Texas, and hired Butts for mornings. They began dating three months later. At first, "We dated totally on the sly, because we didn't know [our] company policy," she says. "I don't think one was even established at that point." By year's end, they decided to get married and found "the company was very cool about it." They were married on the air; the event was used as a promotional bonanza, as they gave away diamond rings, tuxes, and even Maalox to contest winners.

Butts says it is important that they each have private time. "Lisa and I work out and have our own activities apart from one another," he says. "Getting enough separate time became more difficult when we started doing the morning show together. It was a lot easier when she was PD and I did mornings. We had different work schedules that enabled us to have certain breaks. Now we both get up and work at the same time."

"Not talking about work at home is hard because that's our common element," Tonacci says. "If anything, our personal life suffers," adds Butts. "We're professionals at work; we're good at what we do, but it can take a toll on our personal lives."

JENNY & JEFF

R&B oldies KNAX Fresno, Calif., PD/morning man Jeff Davis' wife of nine years, Jenny Rolen, is currently newscaster for N/T sister KMJ and occasionally does morning news on Davis' show. They previously hosted mornings together, where they developed a "squabbling spouse" shtick. "The audience loved it when we argued about personal stuff on-air," says Davis. "The biggest responses we'd get were from female listeners who called up to defend Jenny when I went off, so that became our shtick. I'd be verbally abused by my audience every morning." But

MONITOR PROFILE

Cat Thomas' Mix Of Rhythmic And Pop Hits Deals A Winning Hand At KLUC Las Vegas

Being the 12-plus market leader is nothing new for longtime rhythmic top 40 KLUC Las Vegas, yet the sheer scope of its success in the winter Arbitrons has opened the most jaundiced eye. KLUC finished No. 1 12-plus (8.5-9.3), 18-34 (12.4-14.8), and 18-49 (7.7-10.0). It also was the king of females 18-34 (14.8-17.9), 18-49 (8.9-12.3), and even 25-54 (5.8-8.8).

It did finish second with persons 25-54 (5.4-6.5). OK, so nobody's perfect.

One reason for KLUC's spectacular showing, according to PD Cat Thomas, was a wealth of big hits in a variety of rhythmic niches. "We had big hits by Whitney, Mariah, Brandy, Monica, and Dru Hill," he notes. "Plus, being a very pop rhythmic station, songs by the Backstreet Boys, 'N Sync, and even the Aerosmith ballad crossed over. Even now, Shania Twain's 'From This Moment On' is the top-testing record for Hispanic females, hands down."

Here's a typical hour on KLUC: Backstreet Boys, "All I Have To Give"; Brandy, "Have You Ever?"; TLC, "Creep"; Dru Hill, "How Deep Is

week, the most on KLUC's playlist. "We're playing her that much, because at this precise moment, there's not a lot of great rhythmic product out, and the bottom line is I'd much rather play a hit. The winter book is going to be a great challenge, because the hit records are coming from Jewel and Alanis."

Thomas is also a huge believer in dayparting. "Obviously, we're more aggressive at night and lighter during the day," he says. "A lot of PDs don't daypart very much, but they're fooling themselves if they don't believe that the vibe of the station changes during the day. Jay-Z may be our target-demo female's favorite song, but she doesn't want to hear it at work at 11 a.m. because it doesn't fit her environment. We have to use our heads and common sense when we program the music."

"We get huge 25-54 numbers on the weekend, while most ACs here fall off the end of the earth on weekends," Thomas continues. "Why? Because the music the adults want to hear on the weekend is different than what they want to hear at work."

"Can street records cross over here?" he asks. "Of course, but a station can't survive solely in the street, as far as advertising dollars go. Like other Western markets, our ethnic quotient has grown, but here they're third-generation Hispanics. They're more assimilated; they have to speak English to work in the gaming industry. Plus, there's also a lot of other people who come here to escape the urban sprawl, which has made us more mass-appeal and less street."

Ironically, even with all of KLUC's market-leading success over the years, Thomas doesn't see much of an advantage to being a heritage station in Las Vegas. "The market has changed almost completely since I first came to town 11 years ago," he notes. "Back then, we were market No. 74. Now we're No. 40; the population has practically doubled. So a lot of those newcomers don't have a sense of history. Younger stations, like [sisters] KMXB and KXTE, can do quite well, because they don't have to worry about overcoming history."

Although Thomas would be hard-pressed to lead KLUC to better rankings than what it achieved last fall, he's not looking for bigger career challenges in the current corporate environment. "The smartest thing to do is to sit back and let everything sort itself out," he says. "Radio is breaking a lot of new ground, and nobody knows how it'll all pan out. Many stations are cutting back on jocks. I understand that it's a business decision, but at some point, they're going to run out of blood they can squeeze from the turnip. Common sense tells me that then they'll have to hire more people and expand again. Yet the way technology's going, I might not be needed five years from now. I don't worry about that. As long as I'm enjoying my job, I'll let the rest take care of itself. Hey, if worst comes to worst, I'll just sponge off my mom again."

JEFF SILBERMAN



'We think of ourselves as a moms-and-daughters station'

Cat Thomas
Program Director
KLUC Las Vegas

Owner: Infinity
Ratings: 10.2-8.3-8.5-9.3

Your Love"; Usher, "Nice & Slow"; 'N Sync, "Tearin Up My Heart"; Whitney Houston & Mariah Carey, "When You Believe"; Next, "Too Close"; Emotions, "Best Of My Love"; Xscape, "My Little Secret"; Faith Evans, "Love Like This"; and Inoj, "Love You Down."

While they make some PDs uncomfortable, Thomas says, teen-appeal groups helped KLUC achieve multi-demo success. "We think of ourselves as a moms-and-daughters station," Thomas says. "The best thing we hear from women is that they like listening to us play the Backstreet Boys and 'N Sync while they're driving their daughters to school."

"I'm open to good songs in many different styles," he adds. "I think music trends are cylindrical, not cyclical. It's more like a spiral where music styles become popular again, but it's not the same. Today's country hits aren't at all like the Mickey Gilley country of 'Urban Cowboy.' Faith Hill doesn't sound like that. When I hear Shania, I think Celine Dion or Mariah Carey could be singing those songs."

Twain's current hit picked up 59 spins last

both knew how far they could go. "We could tell by looking each other in the eyes if the other was going too far."

As for keeping their jobs separate from their home lives, Davis says, "Be professional; keep the important personal life at home and the professional life at work. Keeping the two separate is key, but when you do talk about your home life on the radio, always realize that what you're doing is show biz."

KELLY & BEAU

Top 40 WHHY Montgomery, Ala., PD Beau Richards worked with wife Kelly Green at three stations where he was PD/morning man and she did middays. But Richards says working together "has never been an issue that we forced on sta-

tions like a prerequisite." In dealing with any perceived nepotism from staffers, Richards says, "You can't play favorites. When it comes to the weekend schedule, everyone has to do it. Everybody got an even distribution for remote appearances, time off, and whatnot."

Although he tries not to bring home disputes to the office, he does sometimes make them part of his morning show. "More and more in the '90s, people express their day-to-day lives on-air," he says. "It's good human emotion that keeps us from being liner-card readers."

Richards says, "Dating in the workplace used to be taboo and frowned upon; now it's a more common practice. That doesn't mean we're encouraging this, but once it happens, it happens. Unless, of course, you're talking about interns."

FALL '98 ARBITRONS

12-plus overall average quarter-hour shares (#) indicates Arbitron market rank. Copyright 1999, Arbitron Ratings Co. May not be quoted or reproduced without the prior written permission of Arbitron.

Call	Format	Fa '97	W '98	Sp '98	Su '98	Fa '98
GREENSBORO, N.C.—(42)						
WJMH	R&B	8.5	7.6	9.2	9.2	9.7
WTQR	country	10.4	9.7	11.1	10.1	9.5
WVAG	AC	7.4	6.3	6.9	6.5	6.6
WQMG-FM	R&B adult	6.4	6.5	6.1	7.0	6.6
WKRR	cls rock	6.9	4.9	4.9	6.4	6.3
WHSI	country	5.4	5.7	4.8	5.1	5.2
WKZL	AC	3.9	5.4	4.3	4.9	5.0
WMOX	oldies	5.7	5.9	5.7	6.3	5.0
WKSI	AC	4.2	4.3	4.1	4.4	4.3
WSJS	N/T	3.6	5.3	4.7	4.5	4.0
WKRA	album	2.2	2.4	2.7	2.8	3.8
WKOU/WKUX	country	3.8	2.1	1.9	2.3	1.8
WEAL	religious	2.2	1.9	1.7	1.4	1.5
WDCC	top 40	1.3	1.4	1.3	1.3	1.3
WFMX	country	1.3	1.1	1.3	.9	1.3
WIST-FM	adult std	.7	1.0	.8	.9	1.2
WVFR	N/T	.9	1.5	.9	.9	1.2
WEND	modern	1.8	1.7	1.6	1.2	1.1
WWGL	religious	.8	.9	.7	.9	1.1

Call	Format	Fa '97	W '98	Sp '98	Su '98	Fa '98
GREENVILLE, S.C.—(58)						
WJMZ	R&B	9.0	9.0	10.6	10.8	9.3
WSSL	country	10.2	10.7	9.2	8.1	8.8
WESG-FM	country	7.9	9.0	7.3	7.8	7.8
WRDQ	album	8.0	5.8	7.5	8.6	7.8
WFBC-FM	top 40	9.0	9.2	8.1	8.2	7.7
WSPA-FM	AC	7.2	6.4	7.6	5.8	7.5
WNYI	AC	6.5	5.7	5.7	7.1	5.6
WTPT	album	4.2	5.2	5.3	6.1	5.5
WYRD/WORD	N/T	4.1	5.1	4.0	3.8	4.0
WOLI/WOLT	oldies	2.3	3.4	3.3	3.9	3.0
WPEK	N/T	1.4	1.5	2.2	1.8	2.7
WVUU-FM	easy	2.8	2.8	2.7	2.2	2.1
WPEG	R&B	1.4	1.9	1.9	1.7	1.3
WSPA-AM	N/T	1.1	1.0	.7	1.7	1.1
WRIX-FM	country	1.7	1.0	1.1	.6	1.0

Call	Format	Fa '97	W '98	Sp '98	Su '98	Fa '98
McALLEN, TEXAS—(62)						
KBFM	top 40	15.0	14.5	14.1	—	15.9
KGBT-AM -FM	Spanish	12.9	13.1	11.8	—	15.4
KFRQ	album	4.7	7.1	7.6	—	8.3
KKPS	Spanish	9.5	9.0	11.8	—	7.9
KTEX	country	8.1	7.4	6.7	—	7.9
KVLY	AC	8.9	7.9	8.4	—	7.3
KIWW	Spanish	7.6	6.8	8.5	—	5.5
KTJM/KTJX/KBOR	Spanish	5.0	4.3	4.3	—	3.9
XAAA	easy	2.7	3.2	2.3	—	2.8
KURY	N/T	2.2	2.2	3.1	—	2.3
KSOX-FM	oldies	1.9	2.0	1.9	—	1.7
XVTH	Spanish	1.0	1.2	1.3	—	1.5
KUBR	Spanish	.8	.9	—	—	1.4
KBIC	religious	—	—	—	—	1.0
KIRT	Spanish	2.1	2.1	1.2	—	1.0

Call	Format	Fa '97	W '98	Sp '98	Su '98	Fa '98
WILKES-BARRE, PA.—(64)						
WKRZ/WKRF	top 40	12.9	10.7	13.4	11.8	11.0
WGGY/WGGI	country	9.1	10.2	10.5	8.8	8.9
WVMS	AC	9.8	7.7	8.4	6.8	8.8
WEZX	cls rock	5.7	7.8	6.0	7.2	7.9
WZMT/WKQV-FM	album	4.4	5.9	4.4	5.7	5.5
WBAX/WEIL	adult std	3.8	4.1	3.9	5.5	4.3
WVIL/WGBI/WLIP/WILT	N/T	5.1	3.6	4.3	5.9	3.9
WBHT/WEMR-FM	top 40	5.1	4.6	4.9	5.8	3.8
WNAK	adult std	3.8	5.1	5.4	3.6	3.6
WQFM	oldies	2.4	2.5	2.7	3.4	3.1
WSBG	AC	1.8	2.0	1.8	1.8	2.8
WCTD/WCTP	country	3.4	2.5	2.1	3.5	2.6
WARM	N/T	2.8	1.8	2.6	2.3	2.5
WCTO	country	.5	1.0	.9	1.2	1.7
WICK	easy	.8	1.6	.6	.4	1.6
WVLM	AC	1.2	1.4	1.4	1.4	1.5
WZZO	album	.8	2.0	.9	1.5	1.3
WOOE	oldies	1.8	2.5	1.5	1.2	1.0

Call	Format	Fa '97	W '98	Sp '98	Su '98	Fa '98
GRAND RAPIDS, MICH.—(66)						
WLAV	cls rock	9.9	9.8	8.9	9.3	7.9
WBCT	country	7.8	7.1	7.4	6.9	7.8
WSSK-FM	top 40/rhythm	7.1	7.2	7.7	7.9	7.7
WOOD-AM	N/T	5.5	7.1	6.1	5.4	6.2
WGRD	modern	7.9	6.2	7.0	7.6	6.0
WOOD-FM	AC	6.0	7.1	6.5	5.3	5.8
WLHT	AC	5.6	5.8	6.1	6.4	5.4
WKLQ	album	3.1	4.2	5.4	5.5	4.3
WCUZ	country	4.3	3.5	3.7	4.1	4.0
WVTT	top 40	2.4	4.1	4.1	3.5	4.0
WODJ	oldies	3.8	3.8	3.5	3.2	3.9
WVJH	adult std	3.1	3.2	2.9	2.2	3.2
WVQK	religious	2.6	2.5	2.8	2.9	3.0
WTRV	jazz	3.2	3.3	3.8	3.2	2.3
WVFR	classical	3.2	2.1	2.8	1.8	1.8
WVMS-FM	country	2.0	1.6	1.6	1.7	1.7
WVXB	N/T	1.5	1.0	1.5	.7	1.6
WVFR-FM	religious	2.1	1.6	1.7	1.3	1.3
WVTC	AC	1.2	.5	.7	.7	1.2
WVGN-AM-FM	AC	.8	.6	.4	1.2	1.0

Call	Format	Fa '97	W '98	Sp '98	Su '98	Fa '98
KNOXVILLE, TENN.—(69)						
WVVK-FM	country	21.8	17.9	21.7	22.4	23.7
WVXB	AC	12.5	11.6	9.3	9.5	13.0
WVST	top 40	7.1	7.6	7.4	8.4	7.2
WVIMZ-FM	album	10.3	7.4	7.5	6.9	6.5
WVNX-AM-FM	N/T	6.8	6.3	5.2	5.7	6.4
WVNU	oldies	5.8	5.5	6.5	6.8	5.6
WVNU	cls rock	4.0	3.3	5.7	5.5	4.3
WVJZ-AM-FM	religious	2.9	4.3	4.0	2.7	3.8
WVXO	album	.7	5.5	4.4	4.5	2.9
WVNFZ	modern	1.6	2.7	2.4	2.5	2.4
WVQB-AM	adult std	.9	—	1.0	1.9	2.2
WVQK	country	4.6	4.9	2.9	3.2	2.1
WVGN	R&B	1.2	2.3	1.1	2.2	1.9

Call	Format	Fa '97	W '98	Sp '98	Su '98	Fa '98
EL PASO, TEXAS—(70)						
KBNA-AM-FM	Spanish	13.5	12.4	14.4	10.1	14.4
KPRR	top 40/rhythm	15.5	15.5	13.7	17.3	13.5
KLQA	album	11.2	11.4	10.8	10.5	11.6
KTSM-FM	AC	7.1	6.9	8.4	6.0	7.7
KSJI	AC	7.2	6.7	7.8	8.0	6.6
KOFX	oldies	6.2	6.1	4.9	7.4	5.7
KNEY-FM	country	6.6	6.2	5.7	5.1	4.9
KTSM-AM	N/T	3.8	3.7	3.9	3.4	4.1
KINT	Spanish	2.1	2.7	3.1	2.3	3.8
XHH/XJVP	Spanish	2.7	3.2	3.2	3.6	3.4
KATH	country	2.1	1.7	2.8	2.9	2.5
KROD	sports	2.6	1.8	1.4	1.3	1.5
XEWR	Spanish	1.4	1.7	2.0	1.6	1.3
KNEY-AM	Spanish	.6	.7	—	.7	1.1
XHPX	Spanish	.6	.8	.7	.8	1.0

Call	Format	Fa '97	W '98	Sp '98	Su '98	Fa '98
ALBUQUERQUE, N.M.—(71)						
KKOB-AM	N/T	8.5	9.3	8.7	8.4	10.4
KRST	country	11.6	10.2	9.3	7.8	7.4
KPEK	AC	4.6	5.3	5.0	4.6	6.3
KZRR	album	5.0	5.1	5.5	5.2	5.8
KMGA	AC	3.6	3.8	3.0	3.4	4.9
KDQB-FM	AC	3.3	5.4	5.2	4.3	4.3
KHFM-FM	classical	4.7	5.1	3.6	4.7	4.1
KIOT	cls rock	3.7	4.5	5.1	5.6	4.1
KRSS	top 40/rhythm	5.8	4.3	4.2	4.1	4.1
KIVA	adult std	3.1	3.3	3.9	3.4	3.8
KTBL	country	3.6	3.5	4.6	4.1	3.8
KMMG	R&B oldies	.8	.9	3.0	3.9	3.7
KYLZ	top 40/rhythm	4.3	4.3	4.0	4.5	3.7
KTEG	modern	3.8	3.4	4.0	3.0	3.4
KZKL-AM-FM	oldies	3.9	3.4	2.9	3.7	3.1
KRQS	album	.6	.5	.3	1.2	2.7
KRZN	jazz	2.6	2.1	2.0	1.9	2.1
KLSK	cls rock	2.9	2.3	2.8	2.5	1.8
KLVO	Spanish	1.7	3.3	3.1	2.6	1.7
KABG	oldies	2.0	1.6	2.5	1.9	1.4
KHKT	religious	1.2	1.0	.7	1.5	1.0
KNML	sports	.9	1.3	.8	1.2	1.0

Call	Format	Fa '97	W '98	Sp '98	Su '98	Fa '98
COASTAL N.C.—(81)						
WRNS-AM-FM	country	16.1	17.3	17.1	12.1	16.4
WIKS	R&B adult	12.3	12.1	14.0	12.1	13.4
WSFL	cls rock	8.6	8.3	7.1	8.6	9.9
WXNR	modern	4.1	4.8	4.4	4.0	5.3
WRHT/WCBZ	top 40	5.2	4.6	5.2	5.0	4.7
WNCI-FM	oldies	3.8	3.8	4.3	4.6	3.9
WELS-FM	religious	2.8	3.4	2.3	2.5	3.3
WKJA/WKOO	oldies	3.4	2.6	2.7	3.2	3.0
WVGV	AC	4.4	4.5	4.5	4.3	3.0
WRSV	R&B	1.7	1.8	1.8	2.2	2.0
WQSL	top 40	1.6	1.8	2.1	2.5	1.9
WERO	AC	2.7	2.3	2.5	3.2	1.7
WVHX	R&B	.6	.8	.5	1.4	1.6
WVNR/WZBR	country	1.8	2.1	2.7	1.3	1.5
WANG	cls rock	.7	.8	.8	1.4	1.4
WTKF	N/T	1.1	1.4	1.2	1.3	1.3
WTRG	oldies	1.3	1.7	1.8	.8	1.1
WGTM	religious	.4	.6	.5	.4	1.0
WRDU	album	1.6	1.0	1.1	1.1	1.0

Call	Format	Fa '97	W '98	Sp '98	Su '98	Fa '98
BATON ROUGE, LA.—(82)						
WEMX	R&B	7.7	7.6	7.3	7.1	9.8

Compiled from a national sample of data supplied by Broadcast Data Systems to Top 40 Airplay Monitor. 105 mainstream top 40 stations are electronically monitored 24 hours a day, 7 days a week. © 1999 Billboard/BPI Communications.

THIS WEEK	LAST WEEK	WKS. ON CHART	MAINSTREAM TOP 40 AIRPLAY		DETECTIONS		
			TITLE/IMPRINT/PROMOTION LABEL	ARTIST	TW	LW	
			★★★ NO. 1 ★★★				
1	2	18	...BABY ONE MORE TIME JIVE	BRITNEY SPEARS	5356	4904	
2	1	19	SLIDE WARNER BROS.	GOO GOO DOLLS	5251	5027	
3	3	15	HAVE YOU EVER? ATLANTIC	BRANDY	4838	4836	
4	4	12	ANGEL WARNER SUNSET/REPRISE	SARAH MCLACHLAN	4745	4741	
5	6	14	(GOD MUST HAVE SPENT) A LITTLE MORE TIME ON YOU RCA	'N SYNC	4540	4435	
6	5	24	SAVE TONIGHT WORK/ERG	EAGLE-EYE CHERRY	4536	4670	
7	8	15	MIAMI COLUMBIA	WILL SMITH	4188	4032	
			★ GREATEST GAINER ★				
8	11	8	BELIEVE WARNER BROS.	CHER	4069	3491	
9	7	20	LULLABY SMG/COLUMBIA	SHAWN MULLINS	3743	4270	
10	13	9	ALL I HAVE TO GIVE JIVE	BACKSTREET BOYS	3542	3239	
11	10	24	JUMPER ELEKTRA/VEEG	THIRD EYE BLIND	3443	3609	
12	16	5	EVERY MORNING LAVA/ATLANTIC	SUGAR RAY	3230	2840	
13	12	13	LATELY PENDULUM/RED ANT	DIVINE	3209	3279	
14	14	16	BACK 2 GOOD LAVA/ATLANTIC	MATCHBOX 20	3162	2998	
15	9	18	HANDS ATLANTIC	JEWEL	3085	3619	
16	15	11	TAKE ME THERE INTERSCOPE	BLACKSTREET & MYA FEAT. MASE & BLINKY BLINK	3027	2945	
17	17	11	PRETTY FLY (FOR A WHITE GUY) COLUMBIA	THE OFFSPRING	2798	2791	
18	18	23	INSIDE OUT RCA	EVE 6	2666	2781	
19	23	7	ANGEL OF MINE ARISTA	MONICA	2547	2134	
20	20	9	IT'S ALL BEEN DONE REPRISE	BARENAKED LADIES	2543	2658	
21	19	13	YOU GET WHAT YOU GIVE MCA	NEW RADICALS	2445	2744	
22	21	4	UNSENT MAVERICK/REPRISE	ALANIS MORISSETTE	2299	2170	
23	22	19	TOUCH IT UPTOWN/UNIVERSAL	MONIFAH	2024	2167	
24	24	11	FATHER OF MINE CAPITOL	EVERCLEAR	1928	1951	
25	26	17	LUV ME, LUV ME FLYTE TYME/MCA	SHAGGY FEATURING JANET	1737	1847	
26	31	6	FLY AWAY VIRGIN	LENNY KRAVITZ	1705	1527	
27	27	23	MY FAVORITE MISTAKE A&M/INTERSCOPE	SHERYL CROW	1684	1786	
28	28	22	BECAUSE OF YOU MOTOWN/UNIVERSAL	98 DEGREES	1542	1700	
29	33	3	AT THE STARS ELEKTRA/VEEG	BETTER THAN EZRA	1530	1241	
30	35	2	STAY THE SAME C2	JOEY MCINTYRE	1477	1198	
31	25	15	I'M YOUR ANGEL JIVE	R. KELLY & CELINE DION	1472	1857	
32	29	14	DOO WOP (THAT THING) RUFFHOUSE/COLUMBIA	LAURYN HILL	1445	1615	
33	30	21	FROM THIS MOMENT ON MERCURY	SHANIA TWAIN	1324	1543	
34	32	26	ARE YOU THAT SOMEBODY? BLACKGROUND/ATLANTIC	AALIYAH	1324	1438	
35	36	2	I STILL BELIEVE COLUMBIA	MARIAH CAREY	1310	1126	
36	34	4	NO MERCY HOLLYWOOD	KHALEEL	1102	1226	
37	NEW		C'EST LA VIE EPIC	B*WITCHED	1098	864	
38	40	2	CHANGES AMARU/DEATH ROW/INTERSCOPE	2PAC	1038	892	
39	NEW		WHAT IT'S LIKE TOMMY BOY	EVERLAST	1002	783	
40	NEW		NOBODY'S SUPPOSED TO BE HERE ARISTA	DEBORAH COX	997	786	

Songs ranked by number of detections. ○ Records showing an increase in detections over the previous week, regardless of chart movement. A record that has been on the chart for more than 20 weeks will not receive a bullet, even if it registers an increase in detections. Airpower awarded to those records that attain 2,000 detections for the first time. Greatest Gainer awarded to the record with the largest increase in spins. Most New Stations awarded to the record detecting six or more spins at the most stations for the first time this week. If two records are tied in number of plays, the record being played on more stations is placed first. Records below the top 20 become recurrents and are removed from the chart after 26 weeks.

GREATEST GAINERS MAINSTREAM TOP 40

INCREASE IN PLAYS

CHER • Believe (WARNER BROS.) +578
WFLY +34, KKRD +30, KJYO +25, KHYS +22, KHFI +22, WVTI +21, KMXV +20, WSTR +20, WRVQ +20, WQZQ +19

BRITNEY SPEARS • ...Baby One More Time (JIVE) +452
WKSL +29, WABB +27, KXME +25, WRVW +24, KKRD +21, KIIS +19, WXLK +17, KQKQ +17, WEZB +16, WFHN +16

MONICA • Angel Of Mine (ARISTA) +413
WIOQ +27, WBHT +24, WQSL +22, KHYS +17, KUMX +16, KHKS +16, WLDI +15, WXKB +15, WEZB +14, WXXX +14

SUGAR RAY • Every Morning (LAVA/ATLANTIC) +390
KHHT +22, KPXY +21, WKFS +20, WDJX +19, KKRD +17, KIIS +17, KKRZ +15, KCHZ +14, WBLI +12, WKSL +11

GARBAGE • Special (ALMO SOUNDS/INTERSCOPE) +334
WNOK +21, KHYS +20, KXXM +19, KQKQ +19, KBKS +18, WVSR +12, WYCR +12, WXKB +11, WNKS +11, WZYP +9

THIS WEEK	LAST WEEK	WKS. ON CHART	MAINSTREAM TOP 40 AUDIENCE		AUDIENCE (millions)		
			TITLE/IMPRINT/PROMOTION LABEL	ARTIST	TW	LW	
			★★★ NO. 1 ★★★				
1	—	1	...BABY ONE MORE TIME JIVE	BRITNEY SPEARS	43.909	—	
2	—	1	SLIDE WARNER BROS.	GOO GOO DOLLS	43.852	—	
3	—	1	HAVE YOU EVER? ATLANTIC	BRANDY	42.360	—	
4	—	1	SAVE TONIGHT WORK/ERG	EAGLE-EYE CHERRY	42.291	—	
5	—	1	ANGEL WARNER SUNSET/REPRISE	SARAH MCLACHLAN	40.573	—	
6	—	1	MIAMI COLUMBIA	WILL SMITH	39.736	—	
7	—	1	BELIEVE WARNER BROS.	CHER	38.728	—	
8	—	1	(GOD MUST HAVE SPENT) A LITTLE MORE TIME ON YOU RCA	'N SYNC	34.446	—	
9	—	1	LULLABY SMG/COLUMBIA	SHAWN MULLINS	33.909	—	
10	—	1	JUMPER ELEKTRA/VEEG	THIRD EYE BLIND	31.779	—	
11	—	1	ALL I HAVE TO GIVE JIVE	BACKSTREET BOYS	31.359	—	
12	—	1	HANDS ATLANTIC	JEWEL	30.257	—	
13	—	1	LATELY RED ANT/PENDULUM	DIVINE	26.800	—	
14	—	1	EVERY MORNING LAVA/ATLANTIC	SUGAR RAY	25.121	—	
15	—	1	TAKE ME THERE INTERSCOPE	BLACKSTREET & MYA FEAT. MASE & BLINKY BLINK	24.243	—	
16	—	1	ANGEL OF MINE ARISTA	MONICA	21.431	—	
17	—	1	BACK 2 GOOD LAVA/ATLANTIC	MATCHBOX 20	21.320	—	
18	—	1	LUV ME, LUV ME FLYTE TYME/MCA	SHAGGY FEATURING JANET	19.230	—	
19	—	1	INSIDE OUT RCA	EVE 6	18.504	—	
20	—	1	IT'S ALL BEEN DONE REPRISE	BARENAKED LADIES	17.508	—	
21	—	1	YOU GET WHAT YOU GIVE MCA	NEW RADICALS	16.861	—	
22	—	1	TOUCH IT UPTOWN/UNIVERSAL	MONIFAH	16.400	—	
23	—	1	PRETTY FLY (FOR A WHITE GUY) COLUMBIA	THE OFFSPRING	16.343	—	
24	—	1	UNSENT MAVERICK/REPRISE	ALANIS MORISSETTE	15.747	—	
25	—	1	DOO WOP (THAT THING) RUFFHOUSE/COLUMBIA	LAURYN HILL	14.677	—	
26	—	1	MY FAVORITE MISTAKE A&M/INTERSCOPE	SHERYL CROW	13.874	—	
27	—	1	FROM THIS MOMENT ON MERCURY	SHANIA TWAIN	13.222	—	
28	—	1	FLY AWAY VIRGIN	LENNY KRAVITZ	12.848	—	
29	—	1	BECAUSE OF YOU MOTOWN/UNIVERSAL	98 DEGREES	12.689	—	
30	—	1	FATHER OF MINE CAPITOL	EVERCLEAR	12.245	—	
31	—	1	ARE YOU THAT SOMEBODY? BLACKGROUND/ATLANTIC	AALIYAH	11.958	—	
32	—	1	I'M YOUR ANGEL JIVE	R. KELLY & CELINE DION	11.050	—	
33	—	1	NOBODY'S SUPPOSED TO BE HERE ARISTA	DEBORAH COX	9.905	—	
34	—	1	I STILL BELIEVE COLUMBIA	MARIAH CAREY	8.745	—	
35	—	1	STAY THE SAME C2	JOEY MCINTYRE	8.642	—	
36	—	1	EVERYTHING'S GONNA BE ALRIGHT RCA	SWEETBOX	8.544	—	
37	—	1	IF YOU COULD READ MY MIND TOMMY BOY	STARS ON 54: ULTRA NATE, AMBER, JOCELYN ENRIQUEZ	7.877	—	
38	—	1	AT THE STARS ELEKTRA/VEEG	BETTER THAN EZRA	7.771	—	
39	—	1	HOOCY BLACKBIRD/SIRE	EVERYTHING	6.228	—	
40	—	1	CRUSH RCA	DAVE MATTHEWS BAND	5.896	—	

Songs ranked by audience, computed by cross-referencing exact times of airplay with Arbitron listener data. ○ Records showing an increase in audience over the previous week, regardless of chart movement. A record that has been on the chart for more than 20 weeks will not receive a bullet, even if it registers an increase in audience. If two records are tied in total audience, the record being played on more stations is placed first. Records become recurrents and are removed from this chart in conjunction with the Mainstream Top 40 Airplay chart.

AIRPLAY Monitor RECURRENTS MAINSTREAM TOP 40

RANK	TITLE	ARTIST (IMPRINT/PROMOTION LABEL)	DETECTIONS TW	LW
1	ONE WEEK	BARENAKED LADIES (REPRISE)	1625	—
2	TOO CLOSE	NEXT (ARISTA)	1574	—
3	I'LL BE	EDWIN MCCAIN (LAVA/ATLANTIC)	1549	—
4	IRIS	GOO GOO DOLLS (WARNER SUNSET/REPRISE)	1519	—
5	TORN	NATALIE IMBRUGLIA (RCA)	1284	—
6	REAL WORLD	MATCHBOX 20 (LAVA/ATLANTIC)	1245	—
7	CRUSH	JENNIFER PAIGE (EDEL AMERICA/HOLLYWOOD)	1219	—
8	I DON'T WANT TO MISS A THING	AEROSMITH (COLUMBIA)	1149	—

RANK	TITLE	ARTIST (IMPRINT/PROMOTION LABEL)	DETECTIONS TW	LW
9	TEARIN' UP MY HEART	'N SYNC (RCA)	1024	—
10	NEVER EVER	ALL SAINTS (LONDON/ISLAND)	977	—
11	THE WAY	FASTBALL (HOLLYWOOD)	929	—
12	3 AM	MATCHBOX 20 (LAVA/ATLANTIC)	850	—
13	CLOSING TIME	SEMISONIC (MCA)	820	—
14	WALKIN' ON THE SUN	SMASH MOUTH (INTERSCOPE)	777	—
15	SHOW ME LOVE	ROBYN (RCA)	773	—
16	SEMI-CHARMED LIFE	THIRD EYE BLIND (ELEKTRA/VEEG)	771	—
17	TIME OF YOUR LIFE (GOOD RIDDANCE)	GREEN DAY (REPRISE)	738	—
18	FLY	SUGAR RAY (LAVA/ATLANTIC)	736	—
19	ALL MY LIFE	K CI & JOJO (MCA)	722	—
20	TOGETHER AGAIN	JANET (VIRGIN)	717	—

Recurrents are titles that have appeared on the Mainstream Top 40 Airplay chart for 26 weeks and have dropped below the top 20.

B*WITCHED

c'est la vie

HOT SHOT DEBUT (37)
MAINSTREAM TOP 40
AIRPLAY

3RD CONSECUTIVE WEEK +225 SPINS

WZJM TOP 5 PHONES
WZNY #2 PHONES
WWZZ TOP 5 PHONES
WNNK TOP 10 PHONES
WLAN TOP 10 REQUESTS
KZZU TOP 5 PHONES
KDND #3 REQUESTS
WLDI TOP 15 PHONES
WLSS TOP 5 PHONES

SALES:

KIIS	17x	LA	953 UNITS (RANK #20)
KDND	29x	SACRAMENTO	183 UNITS (RANK #20)
KHTS	13x	SAN DIEGO	157 UNITS (RANK #25)
KDWB	10x	MINNEAPOLIS	201 UNITS (RANK #19)
WZJM	35x	CLEVELAND	346 UNITS (RANK #24)
WFLZ	38x	TAMPA	97 UNITS (RANK #25)
KSLZ	20x	ST. LOUIS	213 UNITS (RANK #19)
Y100	13x	MIAMI	172 UNITS (RANK #30)
WNNK	15x	HARRISBURG	224 UNITS (RANK #9)
WXYV	25x	BALTIMORE	105 UNITS (RANK #25)
WFLY	24x	ALBANY	110 UNITS (RANK #15)

OVER 100 STATIONS INCLUDING:

Y100	WFLZ	KIIS	KDWB
WXKS	WWZZ	WZJM	WPRO
KHKS	KKRZ	KRQQ	KDND
WXYV	KZZU	WRVW	KHTS
KKRD	WJJS	KCHZ	WKSE
WXLK	WQZQ	WAPE	WAEB
KHTO	WNCI	WPST	WVTI

CLOSING FAST!

ROSIE O'DONNELL SHOW MARCH 10TH

ON TOUR WITH 'NSYNC!

DISNEY "IN CONCERT" SPECIAL MARCH 27TH

THE CAPTIVATING FIRST SINGLE FROM THEIR DEBUT ALBUM.

Produced by Ray "Madman" Hedges in his Mothership www.b-witched.com www.epicrecords.com

"Epic" and  Reg. U.S. Pat. & Tm. Off. Marca Registrada. /  is a trademark of Sony Music Entertainment Inc./© 1998 Sony Music Entertainment (UK) Ltd.



AIRPLAY MONITOR MAINSTREAM TOP 40

POWER PLAYISTS

FOR WEEK ENDING FEBRUARY 7, 1999

WHTZ New York
PD: Tom Poleman
APD: Kid Kelly
MD: Paul Bryant
201-867-5000
Chancellor



	TW	LW
1 Cher, Believe	75	64
2 Jewel, Hands	74	74
3 Eagle-Eye Cherry, Save Tonight	73	73
4 Goo Goo Dolls, Slide	68	41
5 Stars On 54, If You Could Read My Mind	61	60
6 Third Eye Blind, Jumper	53	74
7 Will Smith, Miami	51	51
8 Sarah McLachlan, Angel	51	50
9 Backstreet Boys, All I Have To Give	48	26
10 Brandy, Have You Ever?	46	52
11 Shawn Mullins, Lullaby	41	44
12 Britney Spears, Baby One More Time	38	33
13 Shaggy Feat. Janet, Luv Me, Luv Me	34	30
14 Deborah Cox, Nobody's Supposed To Be Her	34	26
15 Madonna, The Power Of Good-Bye	30	31
16 Sugar Ray, Every Morning	30	30
17 Blackstreet & Mya, Take Me There	30	30
18 Shania Twain, From This Moment On	28	30
19 Monica, Angel Of Mine	27	22
20 Barenaked Ladies, It's All Been Done	27	26
21 Vengaboy, We Like To Party!	25	19
22 'N Sync, God Must Have Spent A Little M	25	26
23 Green Day, Wake Up Your Girlfriend	24	25
24 Lauryn Hill, Doo Wop	24	25
25 Edwin McCain, I'll Be	23	25
26 Alanis Morissette, Unsent	21	19
27 Everclear, Father Of Mine	19	13
28 The Offspring, Pretty Fly For A White Guy	19	18
29 Goo Goo Dolls, Ins	18	29
30 Deborah Cox, Things Just Ain't The Same	17	29
31 Jennifer Paige, Crush	16	14
32 Semisonic, Closing Time	16	13
33 Toni, If You Could Only See	15	14
34 Pearl Jam, Better Man	15	14
35 Livin' Joy, Dreamer	15	15
36 The Cranberries, Dreams	15	12
37 Amber, One More Night	15	9
38 The Verve Pipe, The Freshmen	14	13
39 Aerosmith, I Don't Want To Miss A Thing	14	13
40 Matchbox 20, Push	14	12

KIIS Los Angeles
PD: Dan Kieley
APD/MD: Tracy Austin
818-845-1027
Jacor



	TW	LW
1 Backstreet Boys, All I Have To Give	70	72
2 Will Smith, Miami	68	65
3 Eagle-Eye Cherry, Save Tonight	67	62
4 Brandy, Have You Ever?	65	54
5 Britney Spears, Baby One More Time	60	41
6 Divine, Lately	56	36
7 Cher, Believe	49	47
8 Sweetbox, Everything's Gonna Be Alright	49	64
9 Third Eye Blind, Jumper	46	34
10 Sarah McLachlan, Angel	45	58
11 Sheryl Crow, My Favorite Mistake	43	41
12 98 Degrees, Because Of You	40	45
13 'N Sync, God Must Have Spent A Little M	37	30
14 Sugar Ray, Every Morning	36	39
15 Blackstreet & Mya, Take Me There	30	30
16 Monifah, Touch It	31	41
17 New Radicals, You Get What You Give	31	32
18 Aaliyah, Are You That Somebody?	30	27
19 Rockell, I'm A Dream	29	30
20 'N Sync, Teann' Up My Heart	28	30
21 Goo Goo Dolls, Slide	28	28
22 Lenny Kravitz, Fly Away	28	47
23 Shawn Mullins, Lullaby	27	47
24 Stars On 54, If You Could Read My Mind	25	22
25 Natalie Imbruglia, Torn	24	20
26 Garbage, Special	24	15
27 Next, Too Close	24	15
28 The Offspring, Pretty Fly For A White Guy	23	23
29 Goo Goo Dolls, Ins	23	21
30 Monica, Angel Of Mine	23	17
31 Deborah Cox, Nobody's Supposed To Be Her	22	17
32 Shaggy Feat. Janet, Luv Me, Luv Me	19	20
33 Meja, All 'Bout The Money	18	12
34 Lenny Kravitz, Fly Away	17	10
35 B*itched, C'est La Vie	17	13
36 Eve 6, Inside Out	16	19
37 Backstreet Boys, I'll Never Break Your H	15	19
38 Goo Goo Dolls, Ins	15	10
39 Jewel, Hands	15	33
40 Aerosmith, I Don't Want To Miss A Thing	14	18

KHKS Dallas
OM: John Cook
APD/MD: Ed Lambert
MD: John Reynolds
214-891-3400
Chancellor

106.1 KISS FM

	TW	LW
1 Britney Spears, Baby One More Time	74	72
2 Edwin McCain, I'll Be	73	66
3 Divine, Lately	70	62
4 'N Sync, God Must Have Spent A Little M	67	68
5 Brandy, Have You Ever?	67	64
6 Will Smith, Miami	51	55
7 Cher, Believe	47	48
8 Shawn Mullins, Lullaby	47	47
9 Backstreet Boys, All I Have To Give	44	46
10 Shaggy Feat. Janet, Luv Me, Luv Me	44	44
11 Monifah, Touch It	44	45
12 Britney Spears, Baby One More Time	42	43
13 Voices Of Theory, Say It	42	40
14 Sugar Ray, Every Morning	40	43
15 Aaliyah, Are You That Somebody?	39	43
16 Monica, Angel Of Mine	38	22
17 Goo Goo Dolls, Ins	32	38
18 R. Kelly & Celeste Dion, I'm Your Angel	30	29
19 Sweetbox Feat. Evelyn "Champag, U Make M	30	22
20 Jewel, Hands	27	23
21 Lauryn Hill, Doo Wop	26	31
22 Next, Too Close	23	18
23 Backstreet Boys, All I Have To Give	22	22
24 Whitney Houston & Mariah Carey, When You	20	20
25 Robyn, Show Me Love	20	17
26 Matchbox 20, 3 AM	19	16
27 2Pac, Changes	19	22
28 Deborah Cox, Nobody's Supposed To Be Her	18	18
29 Matchbox 20, Push	16	12
30 The Offspring, Pretty Fly For A White Guy	16	21
31 Beanie Boys, Body Movin'	16	11
32 Chumbawamba, Tubthumping	15	8
33 'N Sync, I Want You Back	15	11
34 No Doubt, Don't Speak	14	14
35 Duncan Sheik, Barely Breathing	14	14
36 Aerosmith, I Don't Want To Miss A Thing	14	9
37 Robyn, Do You Know What It Takes	13	16
38 Alanis Morissette, Head Over Feet	13	12
39 Inoj, Love You Down	12	12
40 B*itched, C'est La Vie	12	13

KRBE Houston
PD: John Peake
APD: Scott Sparks
MD: Jay Michaels
713-266-1000
Susquehanna



	TW	LW
1 Cher, Believe	71	68
2 Sweetbox, Everything's Gonna Be Alright	63	69
3 Eagle-Eye Cherry, Save Tonight	61	66
4 Will Smith, Miami	59	50
5 Shawn Mullins, Lullaby	49	61
6 Blackstreet & Mya, Take Me There	48	47
7 Divine, Lately	46	28
8 Shaggy Feat. Janet, Luv Me, Luv Me	45	40
9 Jewel, Hands	44	42
10 Sarah McLachlan, Angel	43	58
11 New Radicals, You Get What You Give	43	44
12 Britney Spears, Baby One More Time	41	41
13 Sheryl Crow, My Favorite Mistake	41	46
14 Matchbox 20, Back 2 Good	39	38
15 Lauryn Hill, Doo Wop	39	38
16 Everclear, Father Of Mine	37	34
17 Monica, Angel Of Mine	36	23
18 Brandy, Have You Ever?	35	46
19 Goo Goo Dolls, Ins	34	38
20 Madonna, Nothing Really Matters	31	22
21 Third Eye Blind, Jumper	29	26
22 Sugar Ray, Every Morning	28	23
23 Goo Goo Dolls, Ins	27	28
24 Matchbox 20, Real World	25	22
25 Next, Too Close	25	25
26 Barenaked Ladies, It's All Been Done	24	24
27 2Pac, Changes	23	21
28 Third Eye Blind, How's It Going To Be	23	25
29 The Offspring, Pretty Fly For A White Guy	23	16
30 Alanis Morissette, Unsent	22	18
31 Natalie Imbruglia, Torn	21	21
32 Green Day, Wake Up Your Girlfriend	21	27
33 Alanis Morissette, Uninvited	21	26
34 Aerosmith, I Don't Want To Miss A Thing	20	21
35 Garbage, Special	20	14
36 Everything But The Girl, Missing	19	13
37 Fastball, The Way	19	18
38 Joy McInyre, Stay The Same	19	17
39 Toni, If You Could Only See	18	19
40 Edwin McCain, I'll Be	18	19

WXKS Boston
PD: John Ivey
APD/MD: Kid David Corey
AMD: Skip Kelly
781-396-1430
Chancellor



	TW	LW
1 Sarah McLachlan, Angel	61	62
2 Goo Goo Dolls, Slide	60	61
3 Third Eye Blind, Jumper	60	62
4 Britney Spears, Baby One More Time	57	44
5 Jewel, Hands	56	40
6 Dave Matthews Band, Crush	49	58
7 Cher, Believe	48	42
8 Eve 6, Inside Out	48	46
9 Barenaked Ladies, It's All Been Done	45	39
10 Matchbox 20, Back 2 Good	43	41
11 Shawn Mullins, Lullaby	40	57
12 Lenny Kravitz, Fly Away	38	32
13 Sugar Ray, Every Morning	33	29
14 Eagle-Eye Cherry, Save Tonight	32	24
15 Goo Goo Dolls, Ins	32	56
16 Everclear, Father Of Mine	31	25
17 New Radicals, You Get What You Give	27	24
18 Barenaked Ladies, One Week	25	27
19 Collective Soul, Run	25	20
20 Alanis Morissette, Unsent	23	24
21 Joy McInyre, Stay The Same	23	21
22 TLC, No Scrubs	21	0
23 Better Than Ezra, At The Stars	21	20
24 Sheryl Crow, My Favorite Mistake	20	7
25 Dave Matthews Band, Crash Into Me	19	18
26 Brandy, Have You Ever?	19	22
27 Jennifer Paige, Crush	17	7
28 Barenaked Ladies, The Old Apartment	17	17
29 Fastball, The Way	17	17
30 Natalie Imbruglia, Torn	16	19
31 Will Smith, Gettin' Jiggy Wit It	16	13
32 Smash Mouth, Walkin' On The Sun	16	15
33 Janet, Together Again	16	18
34 Rod Stewart, Faith On The Heart	15	15
35 Will Smith, Men In Black	15	16
36 'N Sync, God Must Have Spent A Little M	14	17
37 Madonna, The Power Of Good-Bye	14	15
38 Madonna, Ray Of Light	14	18
39 4 Seasons, December 1963	14	12
40 Ona Feat. Suzanne Vega, Tom's Diner	14	10

WIOQ Philadelphia
OM: Glenn Kalina
MD: Jay Towers
610-667-8100
Chancellor



	TW	LW
1 Britney Spears, Baby One More Time	82	82
2 Will Smith, Miami	79	79
3 Brandy, Have You Ever?	78	80
4 'N Sync, God Must Have Spent A Little M	68	69
5 Next, Too Close	67	41
6 Shawn Mullins, Lullaby	49	52
7 Lauryn Hill, Doo Wop	48	80
8 Cher, Believe	48	47
9 Eagle-Eye Cherry, Save Tonight	45	43
10 Backstreet Boys, All I Have To Give	43	48
11 Blackstreet & Mya, Take Me There	39	38
12 Monica, Angel Of Mine	38	11
13 Monifah, Touch It	37	33
14 Aaliyah, Are You That Somebody?	37	38
15 The Offspring, Pretty Fly For A White Guy	32	30
16 Deborah Cox, Nobody's Supposed To Be Her	31	29
17 Divine, Lately	30	26
18 Shania Twain, From This Moment On	26	30
19 Jewel, Hands	24	18
20 2Pac, Changes	20	22
21 R. Kelly & Celeste Dion, I'm Your Angel	19	17
22 Sweetbox Feat. Evelyn "Champag, U Make M	18	18
23 Edwin McCain, I'll Be	17	14
24 Sheryl Crow, My Favorite Mistake	17	20
25 Pras Michel F/O'D Dirty Bastard, Ghetto S	16	11
26 Various Artists, Jock Jam '99	16	0
27 Matchbox 20, Push	14	15
28 The Notorious B.I.G., Mo Money Mo Problems	14	13
29 Matchbox 20, 3 AM	14	15
30 Robyn, Show Me Love	14	13
31 Third Eye Blind, Semi-Charmed Life	13	14
32 'N Sync, I Want You Back	12	18
33 K-Ci & JoJo, All My Life	12	8
34 Robyn, Do You Know What It Takes	12	16
35 Vengaboy, We Like To Party!	12	0
36 Janet, Together Again	11	14
37 Everything But The Girl, Missing	11	10
38 Aerosmith, I Don't Want To Miss A Thing	11	17
39 Sugar Ray, Every Morning	11	12
40 Goo Goo Dolls, Ins	11	16

WSTR Atlanta
PD: Dan Bowen
MD: J.R. Ammons
404-261-2970
Jefferson Pilot



	TW	LW
1 Sheryl Crow, My Favorite Mistake	65	63
2 Edwin McCain, I'll Be	63	58
3 Goo Goo Dolls, Slide	63	59
4 Goo Goo Dolls, Slide	61	62
5 Sarah McLachlan, Angel	61	61
6 Matchbox 20, Real World	58	60
7 Eve 6, Inside Out	40	36
8 New Radicals, You Get What You Give	39	33
9 Everything, Hooh	38	40
10 All Saints, Never Ever	38	35
11 Eagle-Eye Cherry, Save Tonight	38	37
12 Shawn Mullins, Lullaby	36	35
13 Howie D & The Blowfish, I Will Wait	36	34
14 Third Eye Blind, Jumper	35	36
15 Jewel, Hands	34	35
16 Barenaked Ladies, It's All Been Done	34	27
17 Lenny Kravitz, Fly Away	32	34
18 Shania Twain, From This Moment On	32	34
19 Sugar Ray, Every Morning	30	19
20 Alanis Morissette, Unsent	30	32
21 Matchbox 20, Back 2 Good	30	25
22 Fastball, Fire Escape	28	28
23 'N Sync, God Must Have Spent A Little M	27	26
24 Fastball, The Way	22	25
25 Barenaked Ladies, One Week	22	20
26 Britney Spears, Baby One More Time	22	22
27 Everclear, Father Of Mine	22	22
28 Cher, Believe	21	1
29 Savage Garden, Truly Madly Deeply	16	16
30 Backstreet Boys, As Long As You Love Me	16	13
31 The Offspring, Pretty Fly For A White Guy	16	14
32 Robyn, Show Me Love	15	14
33 Janet, Together Again	13	14
34 Semisonic, Secret Smile	13	10
35 Khaleel, No Mercy	13	11
36 Sister Hazel, All For You	12	7
37 Natalie Imbruglia, Torn	12	14
38 Collective Soul, Run	12	0
39 Dave Matthews Band, Crush	12	12
40 Paula Cole, I Don't Want To Wait	10	9

WFLZ Tampa
OM: B.J. Harris
APD/MD: Dom Theodore
813-839-9393
Jacor



	TW	LW
1 Monifah, Touch It	71	69
2 'N Sync, God Must Have Spent A Little M	68	68
3 Will Smith, Miami	70	74
4 Brandy, Have You Ever?	56	43
5 Goo Goo Dolls, Slide	57	63
6 Britney Spears, Baby One More Time	48	48
7 Divine, Lately	45	40
8 Sarah McLachlan, Angel	44	43
9 Blackstreet & Mya, Take Me There	44	54
10 Shaggy Feat. Janet, Luv Me, Luv Me	39	59
11 Monica, Angel Of Mine	39	28
12 Eagle-Eye Cherry, Save Tonight	38	37
13 B*itched, C'est La Vie	38	34
14 New Radicals, You Get What You Give	35	36
15 Sugar Ray, Every Morning	35	29
16 Shawn Mullins, Lullaby	33	31
17 Janet, O Deep	32	21
18 Alanis Morissette, Unsent	31	31
19 Eve 6, Inside Out	31	34
20 Sweetbox Feat. Evelyn "Champag, U Make M	31	26
21 Brian McKnight, Anytime	30	24
22 Backstreet Boys, All I Have To Give	29	29
23 Sheryl Crow, My Favorite Mistake	28	28
24 98 Degrees, Because Of You	25	23
25 Matchbox 20, Back 2 Good	25	20
26 The Offspring, Pretty Fly For A White Guy	24	23
27 Third Eye Blind, Jumper	23	22
28 Next, Too Close	22	23
29 Cher, Believe	22	23
30 Mariah Carey, I Still Believe	20	16
31 Inoj, Time After Time	19	20
32 Inoj, Love You Down	19	19
33 Lauryn Hill, Can't Take My Eyes Off Of Y	18	19
34 R. Kelly & Celeste Dion, I'm Your Angel	17	18
35 Whitney Houston & Mariah Carey, When You	16	16
36 All Saints, Never Ever	16	24
37 'N Sync, Teann' Up My Heart	16	12
38 K-Ci & JoJo, All My Life	16	12
39 Barenaked Ladies, It's All Been Done	15	19
40 Jennifer Paige, Sober	15	8

KDWB Minneapolis
PD: Rob Morris
612-340-9000
Chancellor



	TW	LW
1 Brandy, Have You Ever?	68	63
2 Will Smith, Miami	66	68
3 Goo Goo Dolls, Slide	65	66
4 Sarah McLachlan, Angel	65	63
5 Divine, Lately	61	60
6 Shaggy Feat. Janet, Luv Me, Luv Me	51	66
7 Backstreet Boys, All I Have To Give	46	39
8 'N Sync, God Must Have Spent A Little M	46	45
9 98 Degrees, Because Of You	46	46
10 Lauryn Hill, Doo Wop	40	35
11 Britney Spears, Baby		

EVERLAST

"WHAT IT'S LIKE"

Debut **39** Mainstream Top 40

Debut **37** Adult Top 40

On Over 85 Pop Stations Including:

KYSR KBKS KPLZ KHTS WKFS KZHT
WNKS KHFI KPTY KXXM B97 KUMX
WXSS WKSL WDCG KRQQ WVTI KC101
G105 WDJX and many more!!!

"What It's Like" FEMALE Success Stories:

Top 10 female phones KHTS

#1 core callout females 18-34 KUMX

Top 10 18-34 female phones KQAR

Scanned Platinum this week!
SoundScan Ranked #12 71,987
#1 Modern Rock Audience
#1 Active Rock

On Tour with Sugar Ray

FOR A DOSE OF REALITY CALL:
JACK CYPHERS, TOMMY BOY PROMOTION
212 388-8307

FROM THE EVERLAST ALBUM
"WHITEY FORD SINGS THE BLUES" (TB1236)
WWW.TOMMYBOY.COM



CARL STUBNER FOR DELUXE ENTERTAINMENT
818-509-9100

Monitor

MAINSTREAM TOP 40

POWER PLAYLIST

FOR WEEK ENDING FEBRUARY 7, 1999

WKQR Cincinnati
OM: Mike Marino
MD: Jim Kelly
513-763-5500
CBS



	TW LW
1 Matchbox 20, Back 2 Good	77 72
2 Sarah McLachlan, Angel	75 72
3 Goo Go Dolls, Slide	73 73
4 Eve 6, Inside Out	73 73
5 Shawn Mullins, Lullaby	72 73
6 Third Eye Blind, Jumper	72 76
7 Eagle-Eye Cherry, Save Tonight	71 71
8 Barenaked Ladies, It's All Been Done	44 46
9 Fastball, Fire Escape	43 49
10 Sugar Ray, Every Morning	43 39
11 Jewel, Hands	42 43
12 U2, Sweetest Thing	41 45
13 Lenny Kravitz, Fly Away	41 43
14 Everclear, Father Of Mine	40 44
15 Dave Matthews Band, Crush	38 38
16 Sixpence None The Richer, Kiss Me	38 35
17 Barenaked Ladies, One Week	37 34
18 Alanis Morissette, Unsent	36 41
19 Better Than Ezra, At The Stars	35 34
20 Cake, Never There	34 25
21 Goo Go Dolls, Ins	29 31
22 Fastball, The Way	29 28
23 Matchbox 20, Real World	26 29
24 Everything, Hooch	24 24
25 Alanis Morissette, Thank U	24 26
26 Natalie Imbruglia, Torn	24 29
27 Harvey Danger, Flippole Sitta	23 24
28 Green Day, Time Of Your Life	22 24
29 Semisonic, Closing Time	22 26
30 Brian Setzer Orchestra, Jump Jive An' Wail	22 23
31 'N Sync, God Must Have Spent A Little M	22 28
32 Smash Mouth, Walkin' On The Sun	21 20
33 Jennifer Lopez, I'll Be Your Man	21 21
34 Everclear, I Will Buy You A New Life	20 21
35 Janelle Paige, Sober	20 20
36 Marcy Playground, Sex & Candy	20 17
37 Monifah, Touch It	19 21
38 Edin McCain, I'll Be	18 14
39 Aerosmith, I Don't Want To Miss A Thing	18 18
40 Matchbox 20, 3 AM	17 14
41 Hole, Malibu	17 11

KMXV Kansas City
PD: Jon Zellner
APD/MD: Dylan
816-756-5698
CBS



	TW LW
1 Eve 6, Inside Out	63 61
2 Goo Go Dolls, Slide	61 62
3 Eagle-Eye Cherry, Save Tonight	59 62
4 Divine, Lately	58 62
5 Britney Spears, Baby One More Time	54 45
6 Sugar Ray, Every Morning	53 46
7 Matchbox 20, Back 2 Good	51 55
8 Will Smith, Miami	49 48
9 Everything, Hooch	48 50
10 Alanis Morissette, Unsent	48 43
11 Shawn Mullins, Lullaby	47 50
12 Lenny Kravitz, Fly Away	47 48
13 Sarah McLachlan, Angel	46 48
14 Third Eye Blind, Jumper	44 51
15 Sheryl Crow, My Favorite Mistake	43 44
16 Jewel, Hands	37 43
17 Barenaked Ladies, It's All Been Done	36 35
18 Semisonic, Secret Smile	36 32
19 Backstreet Boys, All I Have To Give	36 35
20 Goo Go Dolls, Ins	36 39
21 All Saints, Never Ever	30 32
22 Monica, Angel Of Mine	28 23
23 Blackstreet & Mya, Take Me There	26 26
24 Cher, Believe	25 24
25 Hole, Malibu	25 24
26 Barenaked Ladies, One Week	23 21
27 Savage Garden, The Animal Song	22 0
28 Fastball, The Way	21 21
29 Dave Matthews Band, Crush	20 22
30 Third Eye Blind, Semi-Charmed Life	19 20
31 Natalie Imbruglia, Torn	19 18
32 Third Eye Blind, How's It Going To Be	18 18
33 Better Than Ezra, At The Stars	18 1
34 Smash Mouth, Walkin' On The Sun	18 16
35 Matchbox 20, Real World	17 21
36 The Wallflowers, One Headlight	17 15
37 Matchbox 20, 3 AM	16 17
38 Alanis Morissette, Thank U	15 16
39 Semisonic, Closing Time	15 15
40 'N Sync, God Must Have Spent A Little M	15 17

WZJM Cleveland
PD: Dave Eubanks
MD: Action Jackson
216-621-9300
Zapis



	TW LW
1 Britney Spears, Baby One More Time	63 63
2 Blackstreet & Mya, Take Me There	61 58
3 Will Smith, Miami	58 58
4 Brandy, Have You Ever?	57 56
5 Backstreet Boys, All I Have To Give	56 58
6 'N Sync, God Must Have Spent A Little M	55 43
7 Joey McIntyre, Stay The Same	45 36
8 Cher, Believe	43 47
9 Sugar Ray, Every Morning	42 38
10 Nicole, Make It Hot	42 54
11 Lauryn Hill, Doo Wop	42 37
12 98 Degrees, Because Of You	41 37
13 Shawn Mullins, Lullaby	41 38
14 Monica, Angel Of Mine	40 40
15 The Offspring, Pretty Fly For A White Guy	37 37
16 B*Witched, C'est La Vie	37 32
17 Sweetbox, Everything's Gonna Be Alright	34 36
18 Divine, Lately	33 32
19 Jennifer Lopez, How Do I Deal	29 29
20 Sarah McLachlan, Angel	27 35
21 Uncle Sam, When I See You Smile	27 23
22 Deborah Cox, Nobody's Supposed To Be Her	27 27
23 Sweetbox Feat. Evelyn 'Champagne' U Make Me	27 27
24 Shaggy Feat. Janet, Luv Me, Luv Me	26 24
25 Whitney Houston, Heartbreak Hotel	26 13
26 Janet, Every Time	24 18
27 ZPac, Changes	24 20
28 Madonna, Nothing Really Matters	23 2
29 Dru Hill, These Are The Times	23 20
30 Barenaked Ladies, One Week	22 20
31 Five, When The Lights Go Out	22 27
32 Next, Too Close	21 17
33 Smash Mouth, Walkin' On The Sun	20 22
34 Natalie Imbruglia, Torn	20 18
35 Shania Twain, You're Still The One	19 22
36 The Wallflowers, One Headlight	19 19
37 Jennifer Paige, Crush	19 20
38 Monifah, Touch It	19 36
39 Mariah Carey, I Still Believe	18 16
40 Usher, My Way	16 17

KALC Denver
PD/MD: Jim Lawson
303-572-7000
Chancellor



	TW LW
1 Goo Go Dolls, Slide	57 57
2 Eve 6, Inside Out	56 57
3 Sarah McLachlan, Angel	56 55
4 Third Eye Blind, Jumper	49 39
5 Matchbox 20, Back 2 Good	48 38
6 Jewel, Hands	44 47
7 Eagle-Eye Cherry, Save Tonight	43 37
8 Edin McCain, I'll Be	42 59
9 Everclear, Father Of Mine	40 42
10 Cake, Never There	39 38
11 Lenny Kravitz, Fly Away	38 34
12 Sugar Ray, Every Morning	37 35
13 Barenaked Ladies, It's All Been Done	34 31
14 New Radicals, You Get What You Give	33 37
15 U2, Sweetest Thing	33 34
16 Sheryl Crow, My Favorite Mistake	29 26
17 Shawn Mullins, Lullaby	28 27
18 Alanis Morissette, Uninvited	27 37
19 Blondie, Maria	27 13
20 Goo Go Dolls, Ins	26 25
21 Alanis Morissette, Unsent	25 17
22 Sixpence None The Richer, Kiss Me	19 19
23 OMC, How Bizarre	18 19
24 Semisonic, Secret Smile	18 18
25 Cher, Believe	18 24
26 The Offspring, Pretty Fly For A White Guy	17 14
27 Barenaked Ladies, One Week	15 23
28 Alanis Morissette, Thank U	15 22
29 Semisonic, Closing Time	15 23
30 Sugar Ray, Fly	13 14
31 Smash Mouth, Walkin' On The Sun	13 15
32 Fastball, The Way	13 12
33 Matchbox 20, 3 AM	13 14
34 The Wallflowers, One Headlight	12 15
35 Jesus Jones, Right Here, Right Now	12 11
36 Savage Garden, I Want You	12 11
37 Deep Blue Something, Breakfast At Tiffan	12 11
38 Natalie Imbruglia, Torn	12 13
39 Collective Soul, December	12 9
40 Jennifer Paige, Crush	11 11

WNKS Charlotte
PD: Brian Bridgman
MD: Jason McCormick
704-331-9510
CBS



	TW LW
1 Will Smith, Miami	59 61
2 Brandy, Have You Ever?	59 61
3 Eagle-Eye Cherry, Save Tonight	52 47
4 Shawn Mullins, Lullaby	51 62
5 'N Sync, God Must Have Spent A Little M	49 58
6 Sarah McLachlan, Angel	49 56
7 Britney Spears, Baby One More Time	46 38
8 Sheryl Crow, My Favorite Mistake	43 49
9 Jewel, Hands	42 42
10 Backstreet Boys, All I Have To Give	41 28
11 Goo Go Dolls, Slide	40 25
12 Third Eye Blind, Jumper	39 40
13 Goo Go Dolls, Ins	38 50
14 Divine, Lately	36 28
15 Matchbox 20, Back 2 Good	31 34
16 Sugar Ray, Every Morning	30 22
17 Lenny Kravitz, Fly Away	25 20
18 R. Kelly & Celina Dion, I'm Your Angel	24 24
19 Next, Too Close	23 25
20 Natalie Imbruglia, Torn	23 22
21 Cher, Believe	20 20
22 Aerosmith, I Don't Want To Miss A Thing	21 17
23 All Saints, Never Ever	20 19
24 Eve 6, Inside Out	20 17
25 Shania Twain, From This Moment On	19 28
26 Edin McCain, I'll Be	19 16
27 Monica, Angel Of Mine	18 14
28 Janet, Together Again	18 14
29 98 Degrees, Because Of You	18 26
30 Matchbox 20, Real World	17 16
31 Matchbox 20, 3 AM	16 15
32 Blackstreet & Mya, Take Me There	15 11
33 Usher, You Make Me Wanna	14 10
34 Everything, Hooch	14 16
35 Lauryn Hill, Doo Wop	14 15
36 New Radicals, You Get What You Give	13 10
37 Garbage, Special	13 2
38 Will Smith, Gettin' Jiggy Wit It	12 10
39 Smash Mouth, Walkin' On The Sun	12 9
40 Everclear, Father Of Mine	12 7

KHST San Diego
PD: Diana Laird
MD: Hitman Haze
619-291-9191
Jacor



	TW LW
1 Monifah, Touch It	76 75
2 Will Smith, Miami	75 81
3 Lauryn Hill, Doo Wop	75 75
4 Brandy, Have You Ever?	74 71
5 Faith Evans, Love Like This	53 38
6 Nicole, Make It Hot	40 74
7 Eve 6, Inside Out	40 38
8 Sarah McLachlan, Angel	40 62
9 Sweetbox, Everything's Gonna Be Alright	40 28
10 Britney Spears, Baby One More Time	40 38
11 'N Sync, God Must Have Spent A Little M	38 35
12 Third Eye Blind, Jumper	37 37
13 Monica, Angel Of Mine	35 18
14 New Radicals, You Get What You Give	35 40
15 Divine, Lately	31 34
16 Jennifer Paige, Crush	30 22
17 Eagle-Eye Cherry, Save Tonight	30 32
18 Monica, The First Night	28 17
19 Goo Go Dolls, Slide	27 31
20 Jewel, Hands	25 24
21 Blackstreet & Mya, Take Me There	25 21
22 Sweetbox Feat. Evelyn 'Champagne' U Make M	24 25
23 Cher, Believe	24 2
24 Next, Too Close	23 21
25 The Offspring, Pretty Fly For A White Guy	23 24
26 Lenny Kravitz, Fly Away	23 12
27 Janet, Go Deep	22 23
28 Tatyana Ali, Daydream	21 19
29 Jennifer Paige, Sober	21 31
30 Garbage, Special	20 0
31 Shaggy Feat. Janet, Luv Me, Luv Me	19 22
32 ZPac, Changes	19 19
33 Aaliyah, Are You That Somebody?	18 11
34 Backstreet Boys, All I Have To Give	18 4
35 Edin McCain, I'll Be	17 22
36 Goo Go Dolls, Ins	17 17
37 Whitney Houston, Heartbreak Hotel	16 0
38 All Saints, Never Ever	15 13
39 Jennifer Lopez, How Do I Deal	15 37
40 Khaled, No Mercy	15 12

KSLZ St. Louis
PD: Jeff Kapugi
MD: Rich Stevens
314-692-5108
Jacor



	TW LW
1 Shaggy Feat. Janet, Luv Me, Luv Me	72 69
2 Will Smith, Miami	71 74
3 Monifah, Touch It	71 73
4 Brandy, Have You Ever?	66 70
5 Eagle-Eye Cherry, Save Tonight	65 58
6 Next, Too Close	59 71
7 Aaliyah, Are You That Somebody?	51 57
8 Lauryn Hill, Doo Wop	51 53
9 Cher, Believe	50 45
10 Britney Spears, Baby One More Time	49 51
11 Goo Go Dolls, Slide	47 47
12 Sarah McLachlan, Angel	43 44
13 Alanis Morissette, Unsent	42 27
14 Monica, Angel Of Mine	41 42
15 Mariah Carey, I Still Believe	41 39
16 Blackstreet & Mya, Take Me There	41 22
17 Usher, My Way	40 49
18 Third Eye Blind, Jumper	40 32
19 Divine, Lately	36 34
20 Janet, Go Deep	35 36
21 Shawn Mullins, Lullaby	33 55
22 Sugar Ray, Every Morning	33 32
23 Lenny Kravitz, Fly Away	33 18
24 Matchbox 20, Back 2 Good	29 30
25 Blackstreet Boys, All I Have To Give	29 30
26 Eve 6, Inside Out	24 30
27 'N Sync, 1999 -	23 16
28 Joey McIntyre, Stay The Same	23 17
29 Puff Daddy & Faith Evans, I'll Be	23 17
30 Deborah Cox, Nobody's Supposed To Be Her	23 20
31 Pras Michel / F/D/ Dirty Bastard, Ghetto S	23 22
32 The Offspring, Pretty Fly For A White Guy	23 23
33 ZPac, Changes	22 18
34 'N Sync, God Must Have Spent A Little M	20 20
35 B*Witched, C'est La Vie	19 18
36 Everclear, Father Of Mine	19 19
37 98 Degrees, Because Of You	18 2
38 R. Kelly & Celina Dion, I'm Your Angel	17 25
39 Jennifer Paige, Crush	17 19
40 Jewel, Hands	17 21

WXFL Orlando
OM/MD: Adam Cook
APD/MD: Peter deGraaf
407-339-1067
Chancellor



	TW LW
1 Shaggy Feat. Janet, Luv Me, Luv Me	66 61
2 Blackstreet Boys, All I Have To Give	65 61
3 Brandy, Have You Ever?	62 63
4 Divine, Lately	62 47
5 Sarah McLachlan, Angel	60 63
6 'N Sync, God Must Have Spent A Little M	47 46
7 98 Degrees, Because Of You	46 49
8 Mona Q, Stay In Love	46 45
9 Britney Spears, Baby One More Time	45 39
10 Madonna, The Power Of Good-Bye	42 59
11 Monifah, Touch It	42 49
12 Eagle-Eye Cherry, Save Tonight	41 31
13 The Offspring, Pretty Fly For A White Guy	38 34
14 Cher, Believe	37 33
15 Will Smith, Miami	37 45
16 Joey McIntyre, Stay The Same	33 18
17 Monica, Angel Of Mine	31 30
18 Blackstreet & Mya, Take Me There	30 25
19 Matchbox 20, Back 2 Good	30 20
20 Jewel, Hands	30 25
21 Mariah Carey, I Still Believe	30 26
22 Rochell, In A Dream	29 36
23 R. Kelly & Celina Dion, I'm Your Angel	28 21
24 Shawn Mullins, Lullaby	28 23
25 Third Eye Blind, Jumper	26 23
26 Jennifer Paige, Crush	24 25
27 Stars On 54, If You Could Read My Mind	23 27
28 ZPac, Changes	22 27
29 Puff Daddy & Faith Evans, Never Ever	22 27
30 Natalie Imbruglia, Torn	20 20
31 Aaliyah, Are You That Somebody?	20 22
32 Next, Too Close	20 19
33 Edin McCain, I'll Be	19 19
34 Sugar Ray, Every Morning	18 19
35 Goo Go Dolls, Slide	18 19
36 Barenaked Ladies, One Week	17 21
37 Goo Go Dolls, Ins	17 10
38 Sweetbox Feat. Evelyn 'Champagne' U Make M	16 19
39 Sweetbox, Everything's Gonna Be Alright	15 18
40 Brooklyn Bounce, Get Ready To Bounce	15 12

WBLI Long Island
MD: Al Levine
516-732-1061
Cox



	TW LW
1 Will Smith, Miami	90 83
2 Inner Circle, Not About Romance	86 82
3 Next, Too Close	86 86
4 Backstreet Boys, All I Have To Give	84 82
5 'N Sync, God Must Have Spent A Little M	84 60
6 Britney Spears, Baby One More Time	42 46
7 Blackstreet & Mya, Take Me There	41 28
8 Cher, Believe	39 37
9 Goo Go Dolls, Ins	39 29
10 Shaggy Feat. Janet, Luv Me, Luv Me	38 43
11 Shania Twain, From This Moment On	38 64
12 Deborah Cox, Things Just Ain't The Same	37 63
13 Monica, Angel Of Mine	37 41
14 R. Kelly & Celina Dion, I'm Your Angel	35 36
15 Brandy, Have You Ever?	35 40
16 Ultra Nate, Free	32 30
17 Deborah Cox, Nobody's Supposed To Be Her	32 22
18 Eagle-Eye Cherry, Save Tonight	30 28
19 Goo Go Dolls, Slide	29 31
20 Sugar Ray, Every Morning	28 16
21 Lavin' J, You Don't Stop Movin'	24 19
22 Brian McKnight, Anytime	23 22
23 Aerosmith, I Don't Want To Miss A Thing	23 23
24 Shania Twain, You're Still The One	22 14
25 Savage Garden, Truly Madly Deeply	22 22
26 Green Day, Time Of Your Life	22 20
27 Tonic, If You Could Only See	21 27
28 K-Ci & JoJo, All My Life	21 21
29 Janet, Together Again	21 13
30 The Notorious B.I.G., Mr. Money No Problems	21 26
31 Madonna, The Power Of Good-Bye	21 14
32 Fastball, The Way	21 13
33 Hannah Jones, You Only Have To Say You L	20 18
34 Angel, One More Night	20 23
35 Celina Dion, To Love You More	20 16
36 The Wallflowers, One Headlight	19 16
37 Matchbox 20, Push	19 23
38 Dru Hill, These Are The Times	19 31
39 Edin McCain, I'll Be	18 9
40 Jay-Z, Hard Knock Life	18 12

WXYV Baltimore
OM: Bill Pasha
APD: Thoe
MD: Albiee
410-889-0098
CBS



	TW LW
1 Britney Spears, Baby One More Time	66 62
2 Goo Go Dolls, Slide	57 61
3 Brandy, Have You Ever?	56 58
4 Divine, Lately	54 51
5 Blackstreet Boys, All I Have To Give	54 36
6 Eagle-Eye Cherry, Save Tonight	47 24
7 New Radicals, You Get What You Give	39 45
8 Monica, The First Night	36 28
9 Jennifer Paige, Sober	36 26
10 Blackstreet & Mya, Take Me There	36 18
11 Eve 6, Inside Out	35 50
12 Vengabros, We Like To Party!	35 24
13 'N Sync, Team' Up My Heart	35 34
14 98 Degrees, Because Of You	32 32
15 Whitney Houston & Mariah Carey, When You	30 44
16 Cher, Believe	29 36
17 B*Witched, C'est La Vie	25 16
18 Barenaked Ladies, One Week	25 23

WRVW Nashville
OM: Charlie Quinn
PD: Jimmy Steele
APD: Tom Peace
615-664-2400
Capstar

WFLY Albany
OM: Mike Morgan
PD: Rob Dawes
MD: Ellen Rockwell
518-786-6600
Albany Broadcasting

WIXX Green Bay
PD: Dan Stone
MD: David Burns
920-435-3771
Midwest Communications

WKSE Buffalo
OM: Sue O'Neil
PD/MD: Dave Universal
716-884-5101
Sinclair

WGTZ Dayton
OM: Michael Luccack
PD: Dale Baird
937-294-5858
Clear Channel

WAPE Jacksonville
PD: Cat Thomas
APD/MD: Tony Mann
904-642-1055
Capstar

Table with 2 columns: Rank and Song/Artist. Includes songs like 'Sarah McLachlan, Angel' and 'Goo Goo Dolls, Slide'.

Table with 2 columns: Rank and Song/Artist. Includes songs like 'Britney Spears, Baby One More Time' and 'N Sync, God Must Have Spent A Little M'.

Table with 2 columns: Rank and Song/Artist. Includes songs like 'Cher, Believe' and 'Eagle-Eye Cherry, Save Tonight'.

Table with 2 columns: Rank and Song/Artist. Includes songs like 'Will Smith, Miami' and 'Shaggy Feat. Janet, Luv Me, Luv Me'.

Table with 2 columns: Rank and Song/Artist. Includes songs like 'N Sync, God Must Have Spent A Little M' and 'Goo Goo Dolls, Slide'.

Table with 2 columns: Rank and Song/Artist. Includes songs like 'Britney Spears, Baby One More Time' and 'Eagle-Eye Cherry, Save Tonight'.

KHFI Austin
VP/Pgm: John Roberts
PD: Leslie Basenberg
MD: Jeff Miles
512-474-9233
Clear Channel

KBFM McAllen
OM: Billy Santiago
PD/MD: Jeff DeWitt
956-702-7070
Calendar

WDJX Louisville
OM: C.C. Matthews
PD: Barry Fox
502-589-4800
Jacor

KHTT Tulsa
VP/Pgm: Sean Phillips
PD: Cary Rush
918-492-2020
Renda

WAEB Allentown
PD: Brian Check
APD: Rob Accampora
MD: Jennifer Knight
610-434-1742
Capstar

WPXY Rochester
OM/PD: Clarke Ingram
MD: Mike Danger
AMD: Norm On The Barstool
716-272-7260
CBS

Table with 2 columns: Rank and Song/Artist. Includes songs like 'Will Smith, Miami' and 'Goo Goo Dolls, Slide'.

Table with 2 columns: Rank and Song/Artist. Includes songs like 'Cher, Believe' and 'Goo Goo Dolls, Slide'.

Table with 2 columns: Rank and Song/Artist. Includes songs like 'Eagle-Eye Cherry, Save Tonight' and 'Goo Goo Dolls, Slide'.

Table with 2 columns: Rank and Song/Artist. Includes songs like 'Divine, Lately' and 'Edwin McCain, I'll Be'.

Table with 2 columns: Rank and Song/Artist. Includes songs like 'Britney Spears, Baby One More Time' and 'Shawn Mullins, Lullaby'.

Table with 2 columns: Rank and Song/Artist. Includes songs like 'Goo Goo Dolls, Slide' and 'Will Smith, Miami'.

WVKS Toledo
VP/Pgm: Mike Wheeler
APD/MD: Bill Michaels
419-244-8321
Jacor

KPTY Phoenix
PD: Byron Kennedy
APD/MD: Dead Air Dave
602-423-9255
New World Communications

KDND Sacramento
Stn. Mgr./PD: Steve Weed
MD: Christopher K.
916-334-7777
Entercom

WEZB New Orleans
PD: Bill Wagman
MD: J. Love
504-834-9587
Sinclair

WZYP Huntsville
PD: Stu Gray
MD: Stu Gray
205-430-0110
Athens

KRQO Tucson
PD: Tim Richards
MD: Randy Williams
520-623-7556
Capstar

Table with 2 columns: Rank and Song/Artist. Includes songs like 'Monifah, Touch It' and 'Will Smith, Miami'.

Table with 2 columns: Rank and Song/Artist. Includes songs like 'Eminem, My Name Is' and 'Everlast, What It's Like'.

Table with 2 columns: Rank and Song/Artist. Includes songs like 'Eagle-Eye Cherry, Save Tonight' and 'Britney Spears, Baby One More Time'.

Table with 2 columns: Rank and Song/Artist. Includes songs like 'Britney Spears, Baby One More Time' and 'Everlast, What It's Like'.

Table with 2 columns: Rank and Song/Artist. Includes songs like 'Goo Goo Dolls, Slide' and 'Eagle-Eye Cherry, Save Tonight'.

Table with 2 columns: Rank and Song/Artist. Includes songs like 'Will Smith, Miami' and 'N Sync, God Must Have Spent A Little M'.

WHOT Youngstown PD: Tom Pappas MD: Justin Thomas 330-783-1000 Connoisseur

WXLK Roanoke Acting PD: Don Morrison 540-774-9200 Mel Wheeler Inc.



WNTQ Syracuse PD: Tom Mitchell MC: Jimmy Olsen 315-472-0200 Pilot

WRVQ Richmond PD: Lisa McKay MC: Travis Dylan MD: Polly Madison 804-756-6400 Clear Channel

KQKQ Omaha PD: Wayne Coy MD: J.J. Morgan 402-342-2000 Mitchell

WQZQ Nashville Consultant: Bryan Krysz APD: Mike Gibson 615-399-1029 Cromwell

Table with 3 columns: Rank, Song/Artist, and Airplay Score. Includes songs like 'Brinney Spears, Baby One More Time' and 'N Sync, God Must Have Spent A Little M'.

Table with 3 columns: Rank, Song/Artist, and Airplay Score. Includes songs like 'Cher, Believe' and 'Brinney Spears, Baby One More Time'.

Table with 3 columns: Rank, Song/Artist, and Airplay Score. Includes songs like 'Goo Goo Dolls, Slide' and 'Jewel, Hands'.

Table with 3 columns: Rank, Song/Artist, and Airplay Score. Includes songs like 'Shaggy Feat. Janet, Luv Me, Luv Me' and 'Eagle-Eye Cherry, Save Tonight'.

Table with 3 columns: Rank, Song/Artist, and Airplay Score. Includes songs like 'Brinney Spears, Baby One More Time' and 'Goo Goo Dolls, Slide'.

Table with 3 columns: Rank, Song/Artist, and Airplay Score. Includes songs like 'Cher, Believe' and 'Brinney Spears, Baby One More Time'.

Table with 3 columns: Rank, Song/Artist, and Airplay Score. Includes songs like 'Cher, Believe' and 'Brinney Spears, Baby One More Time'.

WABB Mobile OM: Jay Hastings PD/MD: Darrin Stone 334-432-5572 Dittman

WKCI New Haven PD/MD: Kelly Nash 203-248-8814 Clear Channel



WLKT Lexington PD: Jill Meyer 606-252-6694 Jacor

WKFS Cincinnati PD: Rod Phillips 513-621-9326 Jacor

KKMG Colorado Springs PD: Bobby Irwin APD: Paul Johnson MD: Rob Ryan 719-593-2700 Citadel

WWHT Syracuse PD: J.J. Rice APD: Java Joel MC: Marty 315-472-9797 Cox

Table with 3 columns: Rank, Song/Artist, and Airplay Score. Includes songs like 'Goo Goo Dolls, Slide' and 'Brinney Spears, Baby One More Time'.

Table with 3 columns: Rank, Song/Artist, and Airplay Score. Includes songs like 'Sarah McLachlan, Angel' and 'Eagle-Eye Cherry, Save Tonight'.

Table with 3 columns: Rank, Song/Artist, and Airplay Score. Includes songs like 'Brandy, Have You Ever?' and 'N Sync, God Must Have Spent A Little M'.

Table with 3 columns: Rank, Song/Artist, and Airplay Score. Includes songs like 'Brinney Spears, Baby One More Time' and 'Goo Goo Dolls, Slide'.

Table with 3 columns: Rank, Song/Artist, and Airplay Score. Includes songs like 'Blackstreet & Mya, Take Me There' and 'The Offspring, Pretty Fly For A White Guy'.

Table with 3 columns: Rank, Song/Artist, and Airplay Score. Includes songs like 'Will Smith, Miami' and 'Brandy, Have You Ever?'.

Table with 3 columns: Rank, Song/Artist, and Airplay Score. Includes songs like 'Jay-Z Feat. Amil & Ja, Can I Get A' and 'Shaggy Feat. Janet, Luv Me, Luv Me'.

WNOK Columbia PD: Jonathan Rush 803-771-0105 Capstar

WNKK Harrisburg PD/MD: John O'Dea 717-238-1402 Capstar



WYCR York OM: Rick McCauslin PD: Davy Crockett 717-637-3831 Radio Hanover

KQMQ Honolulu MD: Cathy Nakagawa MC: Eric 'Kool E.' Bunda 808-591-9369 Caribou

WXKB Fort Myers PD: Chris Cude MD: Randy Sherwin 941-495-2100 Beasley

WLSS Baton Rouge MD: Todd Chase 504-231-1860 Gulfstar

Table with 3 columns: Rank, Song/Artist, and Airplay Score. Includes songs like 'Blackstreet & Mya, Take Me There' and 'Cher, Believe'.

Table with 3 columns: Rank, Song/Artist, and Airplay Score. Includes songs like 'Blackstreet & Mya, Take Me There' and 'Cher, Believe'.

Table with 3 columns: Rank, Song/Artist, and Airplay Score. Includes songs like 'N Sync, God Must Have Spent A Little M' and 'Blackstreet Boys, All I Have To Give'.

Table with 3 columns: Rank, Song/Artist, and Airplay Score. Includes songs like 'N Sync, God Must Have Spent A Little M' and 'Blackstreet Boys, All I Have To Give'.

Table with 3 columns: Rank, Song/Artist, and Airplay Score. Includes songs like 'N Sync, God Must Have Spent A Little M' and 'Blackstreet Boys, All I Have To Give'.

Table with 3 columns: Rank, Song/Artist, and Airplay Score. Includes songs like 'Brandy, Have You Ever?' and 'N Sync, God Must Have Spent A Little M'.

Table with 3 columns: Rank, Song/Artist, and Airplay Score. Includes songs like 'N Sync, God Must Have Spent A Little M' and 'Sarah McLachlan, Angel'.

AIRPLAY Monitor MAINSTREAM TOP 40

FOR WEEK ENDING FEBRUARY 7, 1999

2PAC 1038/146

Changes (Amaru/Death Row/Interscope)
Total Stations: 83

Chart Move: 40-38				
MTV	WFLY	TP	WFLY	TP
1	1	1	1	1
2	2	2	2	2
3	3	3	3	3
4	4	4	4	4
5	5	5	5	5
6	6	6	6	6
7	7	7	7	7
8	8	8	8	8
9	9	9	9	9
10	10	10	10	10
11	11	11	11	11
12	12	12	12	12
13	13	13	13	13
14	14	14	14	14
15	15	15	15	15
16	16	16	16	16
17	17	17	17	17
18	18	18	18	18
19	19	19	19	19
20	20	20	20	20
21	21	21	21	21
22	22	22	22	22
23	23	23	23	23
24	24	24	24	24
25	25	25	25	25
26	26	26	26	26
27	27	27	27	27
28	28	28	28	28
29	29	29	29	29
30	30	30	30	30
31	31	31	31	31
32	32	32	32	32
33	33	33	33	33
34	34	34	34	34
35	35	35	35	35
36	36	36	36	36
37	37	37	37	37
38	38	38	38	38
39	39	39	39	39
40	40	40	40	40
41	41	41	41	41
42	42	42	42	42
43	43	43	43	43
44	44	44	44	44
45	45	45	45	45
46	46	46	46	46
47	47	47	47	47
48	48	48	48	48
49	49	49	49	49
50	50	50	50	50
51	51	51	51	51
52	52	52	52	52
53	53	53	53	53
54	54	54	54	54
55	55	55	55	55
56	56	56	56	56
57	57	57	57	57
58	58	58	58	58
59	59	59	59	59
60	60	60	60	60
61	61	61	61	61
62	62	62	62	62
63	63	63	63	63
64	64	64	64	64
65	65	65	65	65
66	66	66	66	66
67	67	67	67	67
68	68	68	68	68
69	69	69	69	69
70	70	70	70	70
71	71	71	71	71
72	72	72	72	72
73	73	73	73	73
74	74	74	74	74
75	75	75	75	75
76	76	76	76	76
77	77	77	77	77
78	78	78	78	78
79	79	79	79	79
80	80	80	80	80
81	81	81	81	81
82	82	82	82	82
83	83	83	83	83

B*WITCHED 1098/234

C'est La Vie (Epic)
Total Stations: 76

Chart Move: Debut 37				
MTV	WFLY	TP	WFLY	TP
1	1	1	1	1
2	2	2	2	2
3	3	3	3	3
4	4	4	4	4
5	5	5	5	5
6	6	6	6	6
7	7	7	7	7
8	8	8	8	8
9	9	9	9	9
10	10	10	10	10
11	11	11	11	11
12	12	12	12	12
13	13	13	13	13
14	14	14	14	14
15	15	15	15	15
16	16	16	16	16
17	17	17	17	17
18	18	18	18	18
19	19	19	19	19
20	20	20	20	20
21	21	21	21	21
22	22	22	22	22
23	23	23	23	23
24	24	24	24	24
25	25	25	25	25
26	26	26	26	26
27	27	27	27	27
28	28	28	28	28
29	29	29	29	29
30	30	30	30	30
31	31	31	31	31
32	32	32	32	32
33	33	33	33	33
34	34	34	34	34
35	35	35	35	35
36	36	36	36	36
37	37	37	37	37
38	38	38	38	38
39	39	39	39	39
40	40	40	40	40
41	41	41	41	41
42	42	42	42	42
43	43	43	43	43
44	44	44	44	44
45	45	45	45	45
46	46	46	46	46
47	47	47	47	47
48	48	48	48	48
49	49	49	49	49
50	50	50	50	50
51	51	51	51	51
52	52	52	52	52
53	53	53	53	53
54	54	54	54	54
55	55	55	55	55
56	56	56	56	56
57	57	57	57	57
58	58	58	58	58
59	59	59	59	59
60	60	60	60	60
61	61	61	61	61
62	62	62	62	62
63	63	63	63	63
64	64	64	64	64
65	65	65	65	65
66	66	66	66	66
67	67	67	67	67
68	68	68	68	68
69	69	69	69	69
70	70	70	70	70
71	71	71	71	71
72	72	72	72	72
73	73	73	73	73
74	74	74	74	74
75	75	75	75	75
76	76	76	76	76

BACKSTREET BOYS 3542/303

All I Have To Give (Jive)
Total Stations: 103

Chart Move: 13-10				
MTV	WFLY	TP	WFLY	TP
1	1	1	1	1
2	2	2	2	2
3	3	3	3	3
4	4	4	4	4
5	5	5	5	5
6	6	6	6	6
7	7	7	7	7
8	8	8	8	8
9	9	9	9	9
10	10	10	10	10
11	11	11	11	11
12	12	12	12	12
13	13	13	13	13
14	14	14	14	14
15	15	15	15	15
16	16	16	16	16
17	17	17	17	17
18	18	18	18	18
19	19	19	19	19
20	20	20	20	20
21	21	21	21	21
22	22	22	22	22
23	23	23	23	23
24	24	24	24	24
25	25	25	25	25
26	26	26	26	26
27	27	27	27	27
28	28	28	28	28
29	29	29	29	29
30	30	30	30	30
31	31	31	31	31
32	32	32	32	32
33	33	33	33	33
34	34	34	34	34
35	35	35	35	35
36	36	36	36	36
37	37	37	37	37
38	38	38	38	38
39	39	39	39	39
40	40	40	40	40
41	41	41	41	41
42	42	42	42	42
43	43	43	43	43
44	44	44	44	44
45	45	45	45	45
46	46	46	46	46
47	47	47	47	47
48	48	48	48	48
49	49	49	49	49
50	50	50	50	50
51	51	51	51	51
52	52	52	52	52
53	53	53	53	53
54	54	54	54	54
55	55	55	55	55
56	56	56	56	56
57	57	57	57	57
58	58	58	58	58
59	59	59	59	59
60	60	60	60	60
61	61	61	61	61
62	62	62	62	62
63	63	63	63	63
64	64	64	64	64
65	65	65	65	65
66	66	66	66	66
67	67	67	67	67
68	68	68	68	68
69	69	69	69	69
70	70	70	70	70
71	71	71	71	71
72	72	72	72	72
73	73	73	73	73
74	74	74	74	74
75	75	75	75	75
76	76	76	76	76
77	77	77	77	77
78	78	78	78	78
79	79	79	79	79
80	80	80	80	80
81	81	81	81	81
82	82	82	82	82
83	83	83	83	83
84	84	84	84	84
85	85	85	85	85
86	86	86	86	86
87	87	87	87	87
88	88	88	88	88
89	89	89	89	89
90	90	90	90	90
91	91	91	91	91
92	92	92	92	92
93	93	93	93	93
94	94	94	94	94
95	95	95	95	95
96	96	96	96	96
97	97	97	97	97
98	98	98	98	98
99	99	99	99	99
100	100	100	100	100
101	101	101	101	101
102	102	102	102	102
103	103	103	103	103

BETTER THAN EZRA 1530/289

At The Stars (Elektra/EEG)
Total Stations: 98

Chart Move: 33-29				
MTV	WFLY	TP	WFLY	TP
1	1	1	1	1
2	2	2	2	2
3	3	3	3	3
4	4	4	4	4
5	5	5	5	5
6	6	6	6	6
7	7	7	7	7
8	8	8	8	8
9	9	9	9	9
10	10	10	10	10
11	11	11	11	11
12	12	12	12	12
13	13	13	13	13
14	14	14	14	14
15	15	15	15	15
16	16	16	16	16
17	17	17	17	17
18	18	18	18	18
19	19	19	19	19
20	20	20	20	20
21	21	21	21	21
22	22	22	22	22
23	23	23	23	23
24	24	24	24	24
25	25	25	25	25
26	26	26	26	26
27	27	27	27	27
28	28	28	28	28
29	29	29	29	29
30	30	30	30	30
31	31	31	31	31
32	32	32	32	32
33	33	33	33	33
34	34	34	34	34
35	35	35	35	35
36	36	36	36	36
37	37	37	37	37
38	38	38	38	38
39	39	39	39	39
40	40			

Upward-moving songs ranked in order of spin count. Songs are removed if they lose more than 5% of their detections from previous week or if their spin count declines for two consecutive weeks.

MOST NEW STATIONS

Songs detecting six or more spins at new stations this week

	NEW STATIONS
GARBAGE <i>Special (Almo Sounds/Interscope)</i>	16
SAVAGE GARDEN <i>The Animal Song (Hollywood/Columbia)</i>	12
JOEY MCINTYRE <i>Stay The Same (C2)</i>	10
LENNY KRAVITZ <i>Fly Away (Virgin)</i>	10
HOLE <i>Malibu (DGC/Interscope)</i>	9
MADONNA <i>Nothing Really Matters (Maverick/Warner Bros.)</i>	9



NO RECORDS QUALIFIED FOR AIRPOWER THIS WEEK



Total Plays/Gain

EVERCLEAR 1928/-23
Father Of Mine (Capitol)
Total Stations: 101/Chart Move: 24-24
Heavy (40+ plays): 17 KALC, KBKS, KHFI, KPTY, KQAR, KQKQ, KSMB, KUMX, KXXM, WABB, WBHT, WBZZ, WGTZ, WKRO, WROX, WXLK, WYOY
Medium (20-39): 27 KCHZ, KHTO, KRBE, KRUF, WCIL, WDDJ, WEZB, WFBC, WHOT, WIXX, WJBO, WKCI, WKFS, WKRZ, WLS, WNNK, WPST, WSTR, WVTI, WWCK, WXS, WXS, WYCR, WZNY, WZPL, WZYP
Light (Under 20): 57
New Airplay This Week: 2 WRVW, WWZZ

LENNY KRAVITZ 1705/178
Fly Away (Virgin)
Total Stations: 96/Chart Move: 31-26
Heavy (40+): 10 KBKS, KMXV, KZHT, WABB, WEZB, WKFS, WKRO, WSTW, WXS, WYOY
Medium (20-39): 26 KALC, KBFM, KCHZ, KDND, KHTO, KHTS, KJYO, KKRQ, KQAR, KQKQ, KSLZ, KSMB, WBZZ, WCIL, WDCG, WFBC, WJBO, WKRZ, WKXJ, WNK, WQSL, WSTR, WXS, WXS, WZPL, WZYP
Light (Under 20): 60
New Airplay This Week: 10 WDDJ, WGTZ, WHTZ, WIXX, WKSE, WLKT, WLS, WQSL, WWSR, WZAT

BETTER THAN EZRA 1530/289
At The Stars (Elektra/EEG)
Total Stations: 98/Chart Move: 33-29
Heavy (40+): 2 KSMB, WKSZ
Medium (20-39): 36 KBKS, KJYO, KKRQ, KQKQ, KRUF, KZHT, WABB, WAEB, WBHT, WBZZ, WCIL, WDCG, WDDJ, WEZB, WFBC, WJBO, WJJS, WKRO, WKRZ, WKXJ, WLS, WNOK, WQSL, WRVW, WSSX, WWSR, WWCK, WXS, WXS, WXLK, WXS, WYCR, WYOY, WZAT, WZNY, WZYP
Light (Under 20): 60
New Airplay This Week: 6 KMXV, WFHN, WIXX, WQZQ, WWST, WXYV

JOEY MCINTYRE 1477/279
Stay The Same (C2)
Total Stations: 94/Chart Move: 35-30
Heavy (40+): 1 WZJM
Medium (20-39): 36 KBFM, KCHZ, KDND, KDWB, KHTO, KKM, KQKQ, KQMQ, KSLZ, KSMB, KZQZ, WCIL, WFHN, WFLY, WGTZ, WHOT, WIXX, WKSE, WKS, WKXJ, WNOK, WPKY, WQSL, WQZQ, WRVW, WSTW, WTVR, WVTI, WWCK, WXS, WXLK, WXS, WXL, WXX, WZNY, WZYP
Light (Under 20): 57
New Airplay This Week: 10 KHTO, KIIS, KKM, KKRQ, KKRZ, KRQ, WLS, WNCI, WYCR, WZYP

MARIAH CAREY 1310/184
I Still Believe (Columbia)
Total Stations: 81/Chart Move: 36-35
Heavy (40+): 3 KSLZ, KZQZ, KZZU
Medium (20-39): 24 KBFM, KHFI, KHTT, KKRQ, KQAR, KSMB, WAPE, WBHT, WDDJ, WFHN, WFLZ, WHOT, WHYI, WJJS, WKS, WLKT, WQZQ, WROX, WRVW, WWST, WXS, WXS, WXXL, WYCR
Light (Under 20): 54
New Airplay This Week: 7 KHKS, KKRQ, KKRZ, KXXM, WAEB, WWST, WXYV

B*WITCHED 1098/234
C'est La Vie (Epic)
Total Stations: 76/Chart Move: Debut 37
Heavy (40+): 1 WDJX
Medium (20-39): 21 KDND, KKRQ, KQKQ, KSLZ, KZZU, WCIL, WDDJ, WFLY, WFLZ, WJJS, WLDI, WLS, WQZQ, WTVR, WXS, WXLK, WXYV, WYCR, WZAT, WZJM, WZNY
Light (Under 20): 54
New Airplay This Week: 6 KHTO, KRQ, WAEB, WPRO, WWZZ, WXS

2PAC 1038/146
Changes (Amaru/Death Row/Interscope)
Total Stations: 83/Chart Move: 40-38
Heavy (40+): 4 KPTY, KXME, WWHT, WXS
Medium (20-39): 12 KSLZ, KZZU, WFHN, WIOQ, WKFS, WKSE, WQZQ, WROX, WWCK, WXKB, WXXL, WZJM
Light (Under 20): 67
New Airplay This Week: 2 KQMQ, WPKY

EVERLAST 1002/219
What It's Like (Tommy Boy)
Total Stations: 61/Chart Move: Debut 39
Heavy (40+): 4 KPTY, KUMX, WDCG, WEZB
Medium (20-39): 13 KBKS, KHFI, KQAR, KRUF, KXXM, WDDJ, WFBC, WGTZ, WJBO, WKRZ, WROX, WVTI, WXS
Light (Under 20): 44
New Airplay This Week: 4 KJYO, KZHT, WDJX, WLS

DEBORAH COX 997/211
Nobody's Supposed To Be Here (Arista)
Total Stations: 65/Chart Move: Debut 40
Heavy (40+): 3 KHTT, WKS, WROX
Medium (20-39): 20 KIIS, KSLZ, WBLI, WFHN, WFLY, WHOT, WHTZ, WHYI, WIOQ, WJJS, WKSE, WLDI, WLKT, WPKY, WQZQ, WWCK, WWZZ, WXS, WYCR, WZJM
Light (Under 20): 42
New Airplay This Week: 8 KCHZ, KDWB, KHTO, WHOT, WLS, WPKY, WXKB, WXXL

CHART BOUND

Total Plays/Gain

DAVE MATTHEWS BAND 948/12
Crush (RCA)
Total Stations: 91
Heavy (40+): 2 WJBO, WXS
Medium (20-39): 15 KMXV, KSMB, KZHT, WDDJ, WFBC, WFLY, WIXX, WKRO, WKRZ, WNOK, WRVW, WXS, WXX, WYOY, WZNY
Light (Under 20): 74
New Airplay This Week: 1 WJJS

HOLE 800/152
Malibu (DGC/Interscope)
Total Stations: 61
Heavy (40+): 0
Medium (20-39): 12 KBKS, KMXV, WBZZ, WFHN, WHYI, WJJS, WLS, WWSR, WXS, WYCR, WZPL, WZYP
Light (Under 20): 49
New Airplay This Week: 9 KKRZ, KQMQ, KSLZ, WDCG, WFHN, WJBO, WKS, WLKT, WRVW

COLLECTIVE SOUL 782/115
Run (Hollywood/Arista)
Total Stations: 52
Heavy (40+): 1 KXXM
Medium (20-39): 11 KBKS, KSMB, KZHT, WABB, WEZB, WKRZ, WNOK, WXS, WXS, WYOY, WZNY
Light (Under 20): 40
New Airplay This Week: 5 KALC, WIXX, WKS, WKXJ, WSTR

GARBAGE 735/334
Special (Almo Sounds/Interscope)
Total Stations: 59
Heavy (40+): 1 KBKS
Medium (20-39): 11 KHTS, KIIS, KQKQ, KRBE, WCIL, WHYI, WJBO, WNOK, WRVW, WXS, WYCR
Light (Under 20): 47
New Airplay This Week: 16 KALC, KBFM, KCHZ, KHTS, KSLZ, KXXM, WKRO, WNK, WNOK, WNTQ, WROX, WWSR, WXKB, WXX, WZPL, WZYP

SIXPENCE NONE THE RICHER 727/272
Kiss Me (Squint/Columbia)
Total Stations: 41
Heavy (40+): 2 KBKS, KXXM
Medium (20-39): 13 KQAR, KRUF, KSMB, KXME, KZHT, WABB, WKRO, WKSE, WNOK, WPKY, WQSL, WQZQ, WRHT
Light (Under 20): 26
New Airplay This Week: 6 KHFI, KQAR, KSLZ, WGTZ, WVTI, WZPL

SWEETBOX FEAT. EVELYN "CHAMPAGNE" KING 644/170
U Make My Love Come Down (RCA)
Total Stations: 48
Heavy (40+): 0
Medium (20-39): 14 KDND, KHFI, KHKS, KHTS, KSMB, KZZU, WFLZ, WJJS, WKS, WKS, WRVW, WXX, WZJM, WZNY
Light (Under 20): 34
New Airplay This Week: 7 KQAR, KSLZ, WBHT, WCIL, WDJX, WJBO, WKS

SEMISONIC 606/125
Secret Smile (MCA)
Total Stations: 56
Heavy (40+): 0
Medium (20-39): 6 KMXV, KSMB, WDCG, WJBO, WNOK, WYOY
Light (Under 20): 50
New Airplay This Week: 8 KBKS, WCIL, WEZB, WFBC, WHYI, WLKT, WNCI, WZPL

WHITNEY HOUSTON FEAT. FAITH EVANS & KELLY PRICE 575/226
Heartbreak Hotel (Arista)
Total Stations: 44
Heavy (40+): 1 WJJS
Medium (20-39): 11 KHFI, KKM, KZZU, WFHN, WKSE, WKS, WROX, WWCK, WXS, WYCR, WZJM
Light (Under 20): 32
New Airplay This Week: 6 KHTS, KSMB, WFBC, WHYI, WNTQ, WWSR

DRU HILL 560/-6
These Are The Times (University/Island)
Total Stations: 45
Heavy (40+): 2 KXME, WROX

Medium (20-39): 5 WFHN, WJJS, WWHT, WXKB, WZJM
Light (Under 20): 38
New Airplay This Week: 5 KBFM, KRQ, WFLZ, WNCI, WXLK

JENNIFER PAIGE 505/54
Sober (Ede America/Hollywood)
Total Stations: 39
Heavy (40+): 0
Medium (20-39): 7 KHTS, WAEB, WBHT, WFHN, WKRO, WKS, WXYV
Light (Under 20): 32
New Airplay This Week: 5 KMXV, WDDJ, WFLY, WKRO, WZYP

JAY-Z FEAT. AMIL & JA 427/157
Can I Get A... (Def Jam/Mercury)
Total Stations: 31
Heavy (40+): 3 KXME, WROX, WWHT
Medium (20-39): 3 KRQ, WFHN, WKSE
Light (Under 20): 25
New Airplay This Week: 6 KXME, WEZB, WFBC, WIOQ, WNOK, WQZQ

BLONDIE 384/19
Maria (Beyond)
Total Stations: 26
Heavy (40+): 1 KBKS
Medium (20-39): 7 KALC, KDND, KQKQ, WAPE, WJJS, WKCI, WNNK
Light (Under 20): 18
New Airplay This Week: 1 WKSE

VENGABOYS 376/91
We Like To Party! (Groovilicious/Strictly Rhythm)
Total Stations: 47
Heavy (40+): 0
Medium (20-39): 7 KBFM, KZQZ, WHTZ, WKSE, WKS, WWZZ, WXYV
Light (Under 20): 40
New Airplay This Week: 6 KIIS, WBHT, WHOT, WHYI, WIOQ, WROX

SAVAGE GARDEN 346/298
The Animal Song (Hollywood/Columbia)
Total Stations: 57
Heavy (40+): 1 KCHZ
Medium (20-39): 3 KMXV, KZHT, WYOY
Light (Under 20): 53
New Airplay This Week: 12 KBKS, KMXV, KQKQ, KRUF, WIXX, WJJS, WNOK, WWCK, WYCR, WYOY, WZAT, WZNY

STARDUST 312/109
Music Sounds Better With You (Roulet/Virgin)
Total Stations: 49
Heavy (40+): 1 WHYI
Medium (20-39): 7 KBFM, KCHZ, KDND, KZQZ, WKSE, WPKY, WXYV
Light (Under 20): 41
New Airplay This Week: 2 WPKY, WXYV

MADONNA 280/175
Nothing Really Matters (Maverick/Warner Bros.)
Total Stations: 29
Heavy (40+): 0
Medium (20-39): 6 KRBE, KSMB, KZQZ, WKS, WXLK, WZJM
Light (Under 20): 23
New Airplay This Week: 9 KBFM, KBKS, KSLZ, KSMB, WFHN, WIXX, WKS, WXLK, WZJM

EMINEM 270/165
My Name Is (Web/Aftermath/Interscope)
Total Stations: 9
Heavy (40+): 2 KPTY, KXME
Medium (20-39): 1 WROX
Light (Under 20): 6
New Airplay This Week: 3 WKS, WRHT, WROX

BEASTIE BOYS 245/0
Body Movin' (Grand Royal/Capitol)
Total Stations: 34
Heavy (40+): 0
Medium (20-39): 1 WXS
Light (Under 20): 33
New Airplay This Week: 2 KHKS, KKM

P.M. DAWN 232/-6
Faith In You (Gee Street/V2)
Total Stations: 27
Heavy (40+): 0
Medium (20-39): 3 KHTT, WJJS, WKS
Light (Under 20): 24

TATYANA ALI FEAT. WILL SMITH 225/111
Boy You Knock Me Out (MJJ/WORK/ERG)
Total Stations: 24
Heavy (40+): 0
Medium (20-39): 4 KZQZ, WFHN, WJJS, WWZZ
Light (Under 20): 20
New Airplay This Week: 7 KKM, KRQ, WDCG, WFHN, WFLY, WKSE, WKSZ

MEJA 198/95
All 'Bout The Money (C2)
Total Stations: 30
Heavy (40+): 0
Medium (20-39): 1 WXS
Light (Under 20): 29
New Airplay This Week: 5 KBFM, KCHZ, KHKS, WQZQ, WWSR

STARS ON 54: ULTRA NATE, AMBER, JOCELYN ENRIQUEZ 177/1
If You Could Read My Mind (Tommy Boy)
Total Stations: 13
Heavy (40+): 1 WHTZ
Medium (20-39): 3 KIIS, WKSE, WXXL
Light (Under 20): 10
New Airplay This Week: 1 WXXL

FAR TOO JONES 156/36
Best Of Me (Mammoth)
Total Stations: 18
Heavy (40+): 1 WDCG
Medium (20-39): 1 WRHT
Light (Under 20): 16
New Airplay This Week: 3 KRUF, WABB, WWCK

EVERYTHING 132/104
Good Thing (Blackbird/Sire)
Total Stations: 19
Heavy (40+): 0
Medium (20-39): 0
Light (Under 20): 19
New Airplay This Week: 8 KCHZ, KRUF, WABB, WNOK, WRVW, WTVR, WYCR, WZAT

TLC 130/129
No Scrubs (LaFace/Arista)
Total Stations: 30
Heavy (40+): 0
Medium (20-39): 1 WXS
Light (Under 20): 30
New Airplay This Week: 6 KKRZ, WQZQ, WWCK, WWHT, WWZZ, WXS

TOMMY HENRIKSEN 112/50
I See The Sun (Capitol)
Total Stations: 15
Heavy (40+): 0
Medium (20-39): 2 KKRZ, WNOK
Light (Under 20): 13
New Airplay This Week: 5 KRUF, WABB, WDJX, WNOK, WWCK

VOICES OF THEORY 111/38
Wherever You Go (H.O.L.A./Red Ant)
Total Stations: 28
Heavy (40+): 0
Medium (20-39): 1 WXYV
Light (Under 20): 27
New Airplay This Week: 1 WCIL

VARIOUS ARTISTS 86/31
Jock Jam '99 (Tommy Boy)
Total Stations: 9
Heavy (40+): 0
Medium (20-39): 2 KBFM, WPST
Light (Under 20): 7
New Airplay This Week: 1 WIOQ

FATBOY SLIM 79/32
Praise You (Skint/Astralwerks)
Total Stations: 33
Heavy (40+): 0
Medium (20-39): 0
Light (Under 20): 33
New Airplay This Week: 1 KJYO

ELTON JOHN & LEANN RIMES 77/60
Written In The Stars (Curb/Rocket/Island)
Total Stations: 13
Heavy (40+): 0
Medium (20-39): 0
Light (Under 20): 13
New Airplay This Week: 8 KQMQ, KSMB, WCIL, WJJS, WPRO, WSTR, WWCK, WZYP

Compiled from a national sample of data supplied by Broadcast Data Systems to Top 40 Airplay Monitor. 33 Rhythmic Top 40 stations are electronically monitored 24 hours a day, 7 days a week. © 1999 Billboard/BPI Communications.

THIS WEEK	LAST WEEK	WKS. ON CHART	RHYTHMIC TOP 40 AIRPLAY		DETECTIONS		
			TITLE/IMPRINT/PROMOTION LABEL	ARTIST	TW	LW	
			★ ★ ★ No. 1 ★ ★ ★				
1	1	18	HAVE YOU EVER? ATLANTIC	BRANDY	1535	1544	
2	2	17	CAN I GET A... DEF JAM/MERCURY	JAY-Z FEATURING AMIL (OF MAJOR COINZ) & JA	1464	1465	
3	3	13	ANGEL OF MINE ARISTA	MONICA	1439	1345	
4	4	15	MIAMI COLUMBIA	WILL SMITH	1239	1292	
5	8	9	SILLY HO LAFACE/ARISTA	TLC	1155	1164	
6	7	13	CHANGES AMARU/DEATH ROW/INTERSCOPE	2PAC	1127	1186	
7	9	10	THESE ARE THE TIMES UNIVERSITY/ISLAND/MERCURY	DRU HILL	1123	1089	
8	6	23	HOW DEEP IS YOUR LOVE ISLAND/DEF JAM/MERCURY	DRU HILL FEAT. REDMAN	1120	1201	
9	10	12	ROSA PARKS LAFACE/ARISTA	OUTKAST	1025	1022	
10	5	14	TAKE ME THERE INTERSCOPE	BLACKSTREET & MYA FEAT. MASE & BLINKY BLINK	936	1210	
11	13	9	HEARTBREAK HOTEL ARISTA	WHITNEY HOUSTON FEAT. FAITH EVANS & KELLY PRICE	923	864	
12	11	14	(GOD MUST HAVE SPENT) A LITTLE MORE TIME ON YOU RCA	'N SYNC	907	927	
13	15	5	I STILL BELIEVE COLUMBIA	MARIAH CAREY	849	793	
14	12	10	NOBODY'S SUPPOSED TO BE HERE ARISTA	DEBORAH COX	848	898	
15	14	24	DOO WOP (THAT THING) RUFFHOUSE/COLUMBIA	LAURYN HILL	812	816	
16	19	8	...BABY ONE MORE TIME JIVE	BRITNEY SPEARS	726	639	
17	16	29	TOUCH IT UPTOWN/UNIVERSAL	MONIFAH	724	779	
18	23	3	★ ★ AIRPOWER ★ ★				
			WHAT'S SO DIFFERENT 550 MUSIC/ERG	GINUWINE	667	566	
19	17	24	LATELY PENDULUM/RED ANT	DIVINE	625	690	
20	22	9	★ ★ AIRPOWER ★ ★				
			BYE BYE BABY CLOCKWORK/EPIC	TQ	620	572	
21	18	5	I REALLY LIKE IT ALL OUT/SO SO DEF/COLUMBIA	HARLEM WORLD	617	648	
22	26	5	★ ★ AIRPOWER ★ ★				
			EX-FACTOR RUFFHOUSE/COLUMBIA	LAURYN HILL	609	499	
23	21	10	ALL I HAVE TO GIVE JIVE	BACKSTREET BOYS	583	582	
24	NEW		MY NAME IS WEB/AFTERMATH/INTERSCOPE	EMINEM	543	283	
25	31	3	SWEET LADY RCA	TYRESE	537	396	
26	28	4	BELIEVE WARNER BROS.	CHER	500	422	
27	32	2	WHEN A WOMAN'S FED UP JIVE	R. KELLY	477	394	
28	25	19	LOVE LIKE THIS BAD BOY/ARISTA	FAITH EVANS	463	524	
29	34	2	ALL NIGHT LONG BAD BOY/ARISTA	FAITH EVANS FEATURING PUFF DADDY	450	367	
30	27	4	RUFF RYDERS' ANTHEM RUFF RYDERS/DEF JAM/MERCURY	DMX	450	474	
31	30	13	HOME ALONE JIVE	R. KELLY FEATURING KEITH MURRAY	430	408	
32	33	4	ANGEL IN DISGUISE ATLANTIC	BRANDY	398	385	
33	29	5	GOING HOME WITH ME SO SO DEF/COLUMBIA	JERMAINE DUPRI FEAT. KEITH SWEAT & R.O.C.	375	420	
34	24	16	HARD KNOCK LIFE (GHETTO ANTHEM) ROC-A-FELLA/DEF JAM/MERCURY	JAY-Z	372	551	
35	NEW		WE LIKE TO PARTY! GROOVILICIOUS/STRICTLY RHYTHM	VENGABOYS	367	268	
36	38	2	PRETTY FLY (FOR A WHITE GUY) COLUMBIA	THE OFFSPRING	361	320	
37	37	3	HA CASH MONEY/UNIVERSAL	JUVENILE	352	329	
38	NEW		★ GREATEST GAINER/MOST NEW STATIONS ★				
			NO SCRUBS LAFACE/ARISTA	TLC	350	0	
39	NEW		WHEN I CLOSE MY EYES LAFACE/ARISTA	SHANICE	334	272	
40	NEW		BET YA MAN CANT (TRIZ) MYSTIC/BIG BEAT/ATLANTIC	FAT JOE FEAT. BIG PUNISHER, CUBAN LINK & TRIPLE SEIS	314	285	

Songs ranked by number of detections. ○ Records showing an increase in detections over the previous week, regardless of chart movement. A record that has been on the chart for more than 20 weeks will not receive a bullet, even if it registers an increase in detections. Airpower awarded to those records that attain 600 detections for the first time. Greatest Gainer awarded to the record with the largest increase in spins. Most New Stations awarded to the record detecting six or more spins at the most stations for the first time this week. If two records are tied in number of plays, the record being played on more stations is placed first. Records below the top 20 become recurrents and are removed from the chart after 26 weeks.

GREATEST GAINERS RHYTHMIC TOP 40

INCREASE IN PLAYS

TLC • No Scrubs (LAFACE/ARISTA) +350
KYL D +37, KUBE +29, KYLZ +28, KBOS +28, WJMN +25, KCAQ +24, WWKX +21, KQKS +21, WBBM +21, WHHH +17

EMINEM • My Name Is (WEB/AFTERMATH/INTERSCOPE) +260
WLLD +34, KKXX +34, WSNX +24, KSFM +22, KKSS +21, XHTZ +20, KOHT +16, KIKI +15, KQKS +15, KTFM +14

TYRESE • Sweet Lady (RCA) +141
KDGS +26, KZFM +14, KKFR +13, KISV +11, WHHH +11, WSNX +11, KIKI +10, KDON +9, KLUC +9, XHTZ +7

LAURYN HILL • Ex-Factor (RUFFHOUSE/COLUMBIA) +U110
KYLZ +35, KDON +18, KZFM +17, KYLD +13, KOHT +11, KPRR +11, XHTZ +10, KSEQ +9, WBBM +8, WPOW +6

GINUWINE • What's So Different (550 MUSIC/ERG) +101
WLLD +44, KKSS +17, KOHT +12, XHTZ +9, WBTT +7, KPRR +7, KZFM +6, KYLZ +5, KDGS +5, WDRQ +4

THIS WEEK	LAST WEEK	WKS. ON CHART	RHYTHMIC TOP 40 AUDIENCE		AUDIENCE (millions)		
			TITLE/IMPRINT/PROMOTION LABEL	ARTIST	TW	LW	
			★ ★ ★ No. 1 ★ ★ ★				
1	—	1	HAVE YOU EVER? ATLANTIC	BRANDY	22.145	—	
2	—	1	CAN I GET A... DEF JAM/MERCURY	JAY-Z FEATURING AMIL (OF MAJOR COINZ) & JA	18.977	—	
3	—	1	MIAMI COLUMBIA	WILL SMITH	17.533	—	
4	—	1	ANGEL OF MINE ARISTA	MONICA	17.488	—	
5	—	1	HOW DEEP IS YOUR LOVE ISLAND/DEF JAM/MERCURY	DRU HILL FEAT. REDMAN	16.021	—	
6	—	1	CHANGES AMARU/DEATH ROW/INTERSCOPE	2PAC	14.693	—	
7	—	1	NOBODY'S SUPPOSED TO BE HERE ARISTA	DEBORAH COX	12.158	—	
8	—	1	SILLY HO LAFACE/ARISTA	TLC	12.104	—	
9	—	1	DOO WOP (THAT THING) RUFFHOUSE/COLUMBIA	LAURYN HILL	11.861	—	
10	—	1	(GOD MUST HAVE SPENT) A LITTLE MORE TIME ON YOU RCA	'N SYNC	11.469	—	
11	—	1	THESE ARE THE TIMES UNIVERSITY/ISLAND/MERCURY	DRU HILL	10.982	—	
12	—	1	BELIEVE WARNER BROS.	CHER	10.896	—	
13	—	1	ROSA PARKS LAFACE/ARISTA	OUTKAST	10.856	—	
14	—	1	TOUCH IT UPTOWN/UNIVERSAL	MONIFAH	9.467	—	
15	—	1	TAKE ME THERE INTERSCOPE	BLACKSTREET & MYA FEAT. MASE & BLINKY BLINK	9.390	—	
16	—	1	...BABY ONE MORE TIME JIVE	BRITNEY SPEARS	8.942	—	
17	—	1	HEARTBREAK HOTEL ARISTA	WHITNEY HOUSTON FEAT. FAITH EVANS & KELLY PRICE	8.911	—	
18	—	1	WE LIKE TO PARTY! GROOVILICIOUS/STRICTLY RHYTHM	VENGABOYS	8.848	—	
19	—	1	LATELY PENDULUM/RED ANT	DIVINE	8.577	—	
20	—	1	HOME ALONE JIVE	R. KELLY FEATURING KEITH MURRAY	7.953	—	
21	—	1	ALL I HAVE TO GIVE JIVE	BACKSTREET BOYS	7.533	—	
22	—	1	I STILL BELIEVE COLUMBIA	MARIAH CAREY	7.484	—	
23	—	1	WHAT'S SO DIFFERENT 550 MUSIC/ERG	GINUWINE	6.580	—	
24	—	1	I REALLY LIKE IT ALL OUT/SO SO DEF/COLUMBIA	HARLEM WORLD	6.417	—	
25	—	1	MY NAME IS WEB/AFTERMATH/INTERSCOPE	EMINEM	5.631	—	
26	—	1	NO SCRUBS LAFACE/ARISTA	TLC	4.934	—	
27	—	1	EX-FACTOR RUFFHOUSE/COLUMBIA	LAURYN HILL	4.856	—	
28	—	1	IF YOU COULD READ MY MIND TOMMY BOY	STARS ON 54: ULTRA NATE, AMBER, JOCELYN ENRIQUEZ	4.847	—	
29	—	1	RUFF RYDERS' ANTHEM RUFF RYDERS/MERCURY	DMX	4.707	—	
30	—	1	HARD KNOCK LIFE (GHETTO ANTHEM) ROC-A-FELLA/DEF JAM/MERCURY	JAY-Z	4.633	—	
31	—	1	ALL NIGHT LONG BAD BOY/ARISTA	FAITH EVANS FEATURING PUFF DADDY	4.318	—	
32	—	1	BYE BYE BABY CLOCKWORK/EPIC	TQ	4.226	—	
33	—	1	SUAVEMENTE SONY DISCOS/COLUMBIA	ELVIS CRESPO	3.921	—	
34	—	1	SWEET LADY RCA	TYRESE	3.752	—	
35	—	1	WHEN I CLOSE MY EYES LAFACE/ARISTA	SHANICE	3.743	—	
36	—	1	WHEN A WOMAN'S FED UP JIVE	R. KELLY	3.604	—	
37	—	1	ANGEL IN DISGUISE ATLANTIC	BRANDY	3.499	—	
38	—	1	STAY THE SAME C2	JOEY MCINTYRE	3.355	—	
39	—	1	MUSIC SOUNDS BETTER WITH YOU ROULE/VIRGIN	STARDUST	3.207	—	
40	—	1	FROM THIS MOMENT ON MERCURY	SHANIA TWAIN	3.038	—	

Songs ranked by audience, computed by cross-referencing exact times of airplay with Arbitron listener data. ○ Records showing an increase in audience over the previous week, regardless of chart movement. A record that has been on the chart for more than 20 weeks will not receive a bullet, even if it registers an increase in audience. If two records are tied in total audience, the record being played on more stations is placed first. Records become recurrents and are removed from this chart in conjunction with the Rhythmic Top 40 Airplay chart.

AIRPLAY Monitor RECURRENTS RHYTHMIC TOP 40

RANK	TITLE	ARTIST (IMPRINT/PROMOTION LABEL)	DETECTIONS	
			TW	LW
9	ALL MY LIFE	K-CI & JOJO (MCA)	268	—
10	YOU MAKE ME WANNA...	USHER (LAFACE/ARISTA)	263	—
11	THE FIRST NIGHT	MONICA (ARISTA)	263	—
12	ANYTIME	BRIAN MCKNIGHT (MOTOWN)	252	—
13	ALL GOOD	NO THUGS FAMILY FEAT. FELECIA & KRATZIE BONE (NO THUGS/RELATIVITY)	242	—
14	I STILL LOVE YOU	NEXT (ARISTA)	226	—
15	GETTIN' JIGGY WIT IT	WILL SMITH (COLUMBIA)	222	—
16	THE BOY IS MINE	BRANDY & MONICA (ATLANTIC)	213	—
17	DAYDREAMIN'	TATYANA ALI (MJJ/WORK/ERG)	186	—
18	NICE & SLOW	USHER (LAFACE/ARISTA)	179	—
19	WHAT YOU WANT	MASE (FEATURING TOTAL) (BAD BOY/ARISTA)	151	—
20	FEEL SO GOOD	MASE (BAD BOY/ARISTA)	138	—

Recurrents are titles that have appeared on the Rhythmic Top 40 Airplay chart for 26 weeks and have dropped below the top 20.

WKUT New York PD: Frankie Blue APD/MD: Andy Shane 201-420-3700 Chancellor

WBBS Chicago PD: Todd Cavanagh MD: Erik Bradley 312-944-6000 CBS

WJMN Boston PD: Cadillac Jack APD/MD: Danny Ocean 781-663-2500 Chancellor

KYLD San Francisco PD: Michael Martin MD: "Jazzy" Jim Archer 415-391-1077 Chancellor

WPOW Miami PD: Kid Curry APD: Tony The Tiger MD: Eddie Mix 305-653-6796 Beasley

WRDQ Detroit PD: Alex Tear MD: Jimi Jamm 248-354-9300 ABC/Disney

KUBE Seattle PD: Eric Powers MD: Julie Pilat 206-285-2295 Ackerley

KGGI Riverside PD: Mark Feather APD: Jesse Duran MC: Ricky Fuentes 909-684-1991 Chancellor

KSFM Sacramento PD: Bob West MD: John E. Kage 916-920-1025 CBS

KTFM San Antonio PD: Cliff Tredway MD: Steve Chavez 210-599-5500 Waterman

KKFR Phoenix PD/MD: Bruce St. James APD: Krazy Kid Stevens MD: Mark Medina 602-258-6161 The Broadcast Group

XHTZ San Diego MD: Dale Soliven 619-585-9090 Noventa FM 90

KQKS Denver PD: Cat Collins MD: Harrison Wood 303-321-0950 Jefferson-Pilot

WNVZ Norfolk PD: Don London APD/MD: Jay West 757-497-2000 Sinclair

KLUC Las Vegas PD: Cat Thomas MD: Melissa Stefan 702-364-8400 CBS

KPRR El Paso MD: John Candelaria PD: Victor Starr 915-566-9301 Clear Channel

KBOS Fresno PD: E. Curtis Johnson MD: Travis X. Loughran 209-243-4300 Capstar

WSNX Grand Rapids PD: Todd Michaels MD: Keith Curry 616-956-6696 Goodrich

Chart Movement: Debut 40, Chart Move: 33-32, Chart Move: 15-13, Chart Move: 28-26, Total Stations: 17, Total Stations: 21, Total Stations: 30, Total Stations: 18, Total Stations: 14

BACKSTREET BOYS All I Have To Give (Jive) Total Stations: 17 Chart Move: Debut 40

BRANDY Angel In Disguise (Atlantic) Total Stations: 21 Chart Move: 33-32

MARIAH CAREY I Still Believe (Columbia) Total Stations: 30 Chart Move: 15-13

CHER Believe (Warner Bros.) Total Stations: 18 Chart Move: 28-26

DIVINE One More Try (Pendulum/Red Ant) Total Stations: 14

DRU HILL These Are The Times (University/Island/Mercury) Total Stations: 32 Chart Move: 9-7

EMINEM My Name Is (Web/Aftermath/Interscope) Total Stations: 27 Chart Move: Debut 24

FAITH EVANS FEAT. PUFF DADDY All Night Long (Bad Boy/Arista) Total Stations: 23 Chart Move: 34-29

FAT JOE Bet Ya Man Can't (Triz) (Mystic/Big Beat/Atlantic) Total Stations: 17 Chart Move: Debut 40

GINUWINE What's So Different (550 Music/ERG) Total Stations: 25 Chart Move: 23-18

LAURYN HILL Ex-Factor (Ruffhouse/Columbia) Total Stations: 25 Chart Move: 26-22

WHITNEY HOUSTON FEAT. FAITH EVANS & KELLY PRICE Heartbreak Hotel (Arista) Total Stations: 31 Chart Move: 13-11

IVY QUEEN FEAT. WYCLEF JEAN In The Zone (Sony Discos) Total Stations: 7

JUVENILE Ha (Cash Money/Universal) Total Stations: 26 Chart Move: 37-37

K-CI & JOJO Life (Rock Land/Interscope) Total Stations: 8

R. KELLY When A Woman's Fed Up (Jive) Total Stations: 22 Chart Move: 32-27

MONICA Angel Of Mine (Arista) Total Stations: 30 Chart Move: 3-3

NOREAGA SuperThug (Penalty/Tommy Boy) Total Stations: 11

THE OFFSPRING Pretty Fly (For A White Guy) (Columbia) Total Stations: 17 Chart Move: 38-36

OUTKAST Rosa Parks (LaFace/Arista) Total Stations: 32 Chart Move: 10-9

KELLY PRICE Secret Love (T-Neck/Mercury) Total Stations: 11

THE ROOTS FEAT. ERYKAH BADU You Got Me (MCA) Total Stations: 12

SHANICE When I Close My Eyes (LaFace/Arista) Total Stations: 18 Chart Move: Debut 39

BRITNEY SPEARS ...Baby One More Time (Jive) Total Stations: 20 Chart Move: 19-16

SWEETBOX FEAT. EVELYN "CHAMPAGNE" KING U Make My Love Come Down (RCA) Total Stations: 16

TLC No Scrubs (LaFace/Arista) Total Stations: 24 Chart Move: Debut 38

TQ Bye Bye Baby (ClockWork/Epic) Total Stations: 21 Chart Move: 22-20

SHANIA TWAIN From This Moment On (Mercury) Total Stations: 7

TYRESE Sweet Lady (RCA) Total Stations: 23 Chart Move: 31-25

VENGABOYS We Like To Party! (Grooveline/Strictly Rhythmic) Total Stations: 13 Chart Move: Debut 35

Upward-moving songs ranked in order of spin count. Songs are removed if they lose more than 5% of their detections from previous week or if their spin count declines for two consecutive weeks.

MOST NEW STATIONS

Songs detecting six or more spins at new stations this week

	NEW STATIONS
TLC <i>No Scrubs (LaFace/Arista)</i>	17
EMINEM <i>My Name Is (Web/Aftermath/Interscope)</i>	10
3RD STOREE <i>If Ever (Elektra/EEG)</i>	6
FAITH EVANS FEAT. PUFF DADDY <i>All Night Long (Bad Boy/Arista)</i>	5



Total Plays/Gain

GINUWINE 667/101
What's So Different (550 Music/ERG)
Total Stations: 25/Chart Move: 23-18
Heavy (40+ plays): 3 KUBE, KYLZ, WLLD
Medium (20-39): 15 KCAQ, KDGS, KIKI, KKSS, KXXX, KLUC, KQKS, KSEQ, KFSM, KTFM, KYLD, WHHH, WJMN, WWKX, XHTZ
Light (Under 20): 7
New Airplay This Week: 3 KOHT, WBTT, WLLD

TQ 620/48
Bye Bye Baby (ClockWork/Epic)
Total Stations: 21/Chart Move: 22-20
Heavy (40+): 7 KXXX, KOHT, KSEQ, KYLZ, WLLD, WPOW, XHTZ
Medium (20-39): 7 KCAQ, KDGS, KDON, KISV, KKSS, KLUC, KQKS
Light (Under 20): 7
New Airplay This Week: 1 KQKS

LAURYN HILL 609/110
Ex-Factor (Ruffhouse/Columbia)
Total Stations: 25/Chart Move: 26-22
Heavy (40+): 7 KBOS, KCAQ, KDGS, KDON, KXXX, KYLZ, WHHH
Medium (20-39): 7 KOHT, KSEQ, KFSM, KYLD, KZFM, WWKX, XHTZ
Light (Under 20): 11
New Airplay This Week: 4 KPRR, KYLZ, WBBM, WPOW



Total Plays/Gain

BACKSTREET BOYS 583/1
All I Have To Give (Jive)
Total Stations: 17/Chart Move: 21-23
Heavy (40+): 5 KDGS, KDON, KLUC, KSEQ, KZFM
Medium (20-39): 9 KIKI, KPRR, KTFM, WBBM, WBTT, WDRQ, WKTU, WNVZ, WSNX
Light (Under 20): 3

EMINEM 543/260
My Name Is (Web/Aftermath/Interscope)
Total Stations: 27/Chart Move: Debut 24
Heavy (40+): 5 KCAQ, KXXX, KYLD, WLLD, XHTZ
Medium (20-39): 5 KKFR, KKSS, KFSM, KUBE, WSNX
Light (Under 20): 17
New Airplay This Week: 10 KIKI, KISV, KKSS, KOHT, KQKS, KTFM, WHHH, WPOW, WSNX, WWKX

TYRESE 537/141
Sweet Lady (RCA)
Total Stations: 23/Chart Move: 31-25
Heavy (40+): 3 KDGS, KXXX, WHHH
Medium (20-39): 10 KBOS, KIKI, KKFR, KLUC, KSEQ, KTFM, KYLZ, KZFM, WSNX, XHTZ
Light (Under 20): 10
New Airplay This Week: 2 KDON, KISV

CHER 500/78
Believe (Warner Bros.)
Total Stations: 18/Chart Move: 28-26
Heavy (40+): 6 KDON, KTFM, KZFM, WDRQ, WKTU, WPOW
Medium (20-39): 5 KPRR, WBBM, WBTT, WNVZ, WSNX
Light (Under 20): 7
New Airplay This Week: 1 KSEQ

R. KELLY 477/83
When A Woman's Fed Up (Jive)
Total Stations: 22/Chart Move: 32-27
Heavy (40+): 3 KBOS, KDGS, KTFM
Medium (20-39): 8 KXXX, KLUC, KOHT, KPRR, KFSM, KZFM, WHHH, WWKX
Light (Under 20): 11
New Airplay This Week: 4 KISV, KUBE, KYLZ, XHTZ

FAITH EVANS FEAT. PUFF DADDY 450/83
All Night Long (Bad Boy/Arista)
Total Stations: 23/Chart Move: 34-29
Heavy (40+): 1 XHTZ
Medium (20-39): 11 KBOS, KCAQ, KDGS, KIKI, KKSS, KXXX, KOHT, KQKS, WJMN, WSNX, WWKX
Light (Under 20): 11
New Airplay This Week: 5 KBOS, KKFR, KTFM, KYLD, KYLZ

BRANDY 398/13
Angel in Disguise (Atlantic)
Total Stations: 21/Chart Move: 33-32
Heavy (40+): 1 KBOS
Medium (20-39): 9 KDGS, KIKI, KOHT, KFSM, KTFM, KYLD, WHHH, WLLD, WSNX
Light (Under 20): 11

VENGABOYS 367/99
We Like To Party! (Groovilicious/Strictly Rhythm)
Total Stations: 13/Chart Move: Debut 35
Heavy (40+): 5 KPRR, KYLD, KYLZ, KZFM, WKTU
Medium (20-39): 4 KDON, KTFM, WBBM, WDRQ
Light (Under 20): 4

THE OFFSPRING 361/41
Pretty Fly For A White Guy (Columbia)
Total Stations: 17/Chart Move: 38-36
Heavy (40+): 2 KTFM, WLLD
Medium (20-39): 5 KDON, KZFM, WBTT, WHHH, WNVZ
Light (Under 20): 10
New Airplay This Week: 2 KIKI, KPRR

JUVENILE 352/23
Ha (Cash Money/Universal)
Total Stations: 26/Chart Move: 37-37
Heavy (40+): 1 WLLD
Medium (20-39): 6 KBOS, KKFR, KKSS, KXXX, KOHT, WWKX
Light (Under 20): 19
New Airplay This Week: 2 KDON, KIKI

TLC 350/350
No Scrubs (LaFace/Arista)
Total Stations: 24/Chart Move: Debut 38
Heavy (40+): 0
Medium (20-39): 9 KBOS, KCAQ, KQKS, KUBE, KYLD, KYLZ, WBBM, WJMN, WWKX
Light (Under 20): 15
New Airplay This Week: 17 KBOS, KCAQ, KDGS, KISV, KOHT, KQKS, KSEQ, KUBE, KYLD, KYLZ, WBBM, WHHH, WJMN, WNVZ, WSNX, WWKX, XHTZ

SHANICE 334/62
When I Close My Eyes (LaFace/Arista)
Total Stations: 18/Chart Move: Debut 39
Heavy (40+): 2 KDON, WBBM
Medium (20-39): 5 KBOS, KCAQ, KIKI, KSEQ, XHTZ
Light (Under 20): 11
New Airplay This Week: 3 KGGI, WJMN, WWKX

FAT JOE 314/29
Be' Ya Man Can't (Triz) (Mystic/Big Beat/Atlantic)
Total Stations: 17/Chart Move: Debut 40
Heavy (40+): 3 KIKI, KKSS, KXXX
Medium (20-39): 4 KKFR, KOHT, WWKX, XHTZ
Light (Under 20): 10
New Airplay This Week: 1 WPOW



Total Plays/Gain

DJ QUIK FEAT. 2ND II NONE & EL DEBARGE 281/-6
Hand In Hand (Profile/Arista)
Total Stations: 19
Heavy (40+): 2 KBOS, KXXX
Medium (20-39): 4 KKSS, KOHT, WWKX, XHTZ
Light (Under 20): 13

FOXY BROWN 264/-6
Hot Spot (Violator/Def Jam/Mercury)
Total Stations: 24
Heavy (40+): 0
Medium (20-39): 6 KBOS, KDGS, KKFR, KKSS, KYLD, WSNX
Light (Under 20): 18
New Airplay This Week: 1 WBTT

SWEETBOX FEAT. EVELYN "CHAMPAGNE" KING 249/25
U Make My Love Come Down (RCA)
Total Stations: 16
Heavy (40+): 0
Medium (20-39): 5 KGGI, KOHT, KYLZ, WDRQ, XHTZ
Light (Under 20): 11
New Airplay This Week: 1 WSNX

IVY QUEEN FEAT. WYCLEF JEAN 184/35
In The Zone (Sony Discos)
Total Stations: 7
Heavy (40+): 2 KIKI, WPOW
Medium (20-39): 1 XHTZ
Light (Under 20): 4

SHANIA TWAIN 147/5
From This Moment On (Mercury)
Total Stations: 7
Heavy (40+): 2 KIKI, KLUC
Medium (20-39): 1 WKTU
Light (Under 20): 4

THE ROOTS FEAT. ERYKAH BADU 144/23
You Got Me (MCA)
Total Stations: 12
Heavy (40+): 1 XHTZ
Medium (20-39): 3 KCAQ, KDGS, WHHH
Light (Under 20): 8

DIVINE 133/40
One More Try (Pendulum/Red Ant)
Total Stations: 14
Heavy (40+): 0
Medium (20-39): 0
Light (Under 20): 14
New Airplay This Week: 4 KGGI, KZFM, WBTT, WHHH

KELLY PRICE 118/1
Secret Love (T-Neck/Island)
Total Stations: 11
Heavy (40+): 1 XHTZ
Medium (20-39): 2 KBOS, KDON
Light (Under 20): 8

K-CI & JOJO 117/72
Life (Rock Land/Interscope)
Total Stations: 8
Heavy (40+): 0
Medium (20-39): 3 KBOS, KDGS, KKSS
Light (Under 20): 5
New Airplay This Week: 2 KCAQ, XHTZ

NOREAGA 105/17
SuperThug (Penalty/Tommy Boy)
Total Stations: 11
Heavy (40+): 1 WJMN
Medium (20-39): 1 WWKX
Light (Under 20): 9

DJ LAZ 104/11
Negra Chula (Pandisc)
Total Stations: 5
Heavy (40+): 2 KPRR, KZFM
Medium (20-39): 0
Light (Under 20): 3

JORDAN KNIGHT 98/38
Give It To You (Interscope)
Total Stations: 4
Heavy (40+): 1 WPOW
Medium (20-39): 0
Light (Under 20): 3
New Airplay This Week: 1 WSNX

EAGLE-EYE CHERRY 98/8
Save Tonight (WORK/ERG)
Total Stations: 8
Heavy (40+): 0
Medium (20-39): 2 KDON, WBBM
Light (Under 20): 6
New Airplay This Week: 1 WBTT

BUSTA RHYMES FEAT. JANET 96/32
What's It Gonna Be? (FlipMode/Elektra/EEG)
Total Stations: 11
Heavy (40+): 1 KUBE
Medium (20-39): 0
Light (Under 20): 10
New Airplay This Week: 2 KDGS, XHTZ

3RD STOREE 95/81
If Ever (Elektra/EEG)
Total Stations: 13
Heavy (40+): 0
Medium (20-39): 0
Light (Under 20): 13
New Airplay This Week: 6 KIKI, KQKS, KZFM, WHHH, WWKX, XHTZ

BEFORE DARK 90/22
Come Correct (RCA)
Total Stations: 6
Heavy (40+): 0
Medium (20-39): 2 KDGS, XHTZ
Light (Under 20): 4
New Airplay This Week: 2 KKSS, XHTZ

JOEY MCINTYRE 85/15
Stay The Same (C2)
Total Stations: 8
Heavy (40+): 0
Medium (20-39): 1 WKTU
Light (Under 20): 7
New Airplay This Week: 1 WDRQ

GOO GOO DOLLS 71/1
Iris (Warner Sunset/Reprise)
Total Stations: 4
Heavy (40+): 0
Medium (20-39): 2 KPRR, WBBM
Light (Under 20): 2

GETO BOYS 69/0
Gangsta (Rap-A-Lot/Virgin)
Total Stations: 9
Heavy (40+): 0
Medium (20-39): 2 KOHT, XHTZ
Light (Under 20): 7

ROCKELL 67/4
In A Dream (Robbins)
Total Stations: 6
Heavy (40+): 0
Medium (20-39): 1 WDRQ
Light (Under 20): 5

BEASTIE BOYS 64/51
Body Movin' (Grand Royal/Capitol)
Total Stations: 4
Heavy (40+): 1 WLLD
Medium (20-39): 0
Light (Under 20): 3
New Airplay This Week: 1 WLLD

DJ CLUE FEAT. DMX 60/27
It's On (Def Jam/Mercury)
Total Stations: 13
Heavy (40+): 0
Medium (20-39): 0
Light (Under 20): 13
New Airplay This Week: 2 WJMN, WWKX

TIMBALAND 60/36
Lober & Scrimp (Blackground/Atlantic)
Total Stations: 16
Heavy (40+): 0
Medium (20-39): 0
Light (Under 20): 16
New Airplay This Week: 1 KYLD

SUGAR RAY 55/33
Every Morning (Lava/Atlantic)
Total Stations: 6
Heavy (40+): 0
Medium (20-39): 2 KDON, WBBM
Light (Under 20): 4
New Airplay This Week: 1 KDON

MADONNA 50/11
Nothing Really Matters (Maverick/Warner Bros.)
Total Stations: 8
Heavy (40+): 0
Medium (20-39): 1 WDRQ
Light (Under 20): 7

* Initial impact: records appearing on this page for the first time.

Compiled from a national sample of data supplied by Broadcast Data Systems to Top 40 Airplay Monitor. Crossover stations are electronically monitored 24 hours a day, 7 days a week. © 1999 Billboard/BPI Communications.

THIS WEEK	LAST WEEK	WKS. ON CHART	CROSSOVER AIRPLAY		DETECTIONS		
			TITLE/IMPRINT/PROMOTION LABEL	ARTIST	TW	LW	
			★★★ No. 1 ★★★				
1	1	16	THESE ARE THE TIMES UNIVERSITY/ISLAND	DRU HILL	2174	2245	
2	2	19	CAN I GET A... DEF JAM	JAY-Z FEATURING AMIL (OF MAJOR COINZ) & JA	2139	2169	
3	4	14	ANGEL OF MINE ARISTA	MONICA	2085	1922	
4	6	10	SWEET LADY RCA	TYRESE	2039	1807	
5	7	10	WHEN A WOMAN'S FED UP JIVE	R. KELLY	1927	1811	
6	9	8	EX-FACTOR RUFFHOUSE/COLUMBIA	LAURYN HILL	1884	1704	
7	3	17	HAVE YOU EVER? ATLANTIC	BRANDY	1794	1940	
8	10	10	HEARTBREAK HOTEL ARISTA	WHITNEY HOUSTON FEAT. FAITH EVANS & KELLY PRICE	1745	1671	
9	5	17	NOBODY'S SUPPOSED TO BE HERE ARISTA	DEBORAH COX	1672	1933	
10	12	16	ROSA PARKS LAFACE/ARISTA	OUTKAST	1618	1654	
11	8	13	CHANGES AMARU/DEATH ROW/INTERSCOPE	2PAC	1561	1727	
12	11	9	SILLY HO LAFACE/ARISTA	TLC	1483	1639	
13	15	5	ALL NIGHT LONG BAD BOY/ARISTA	FAITH EVANS FEATURING PUFF DADDY	1410	1276	
14	14	11	HA CASH MONEY/UNIVERSAL	JUVENILE	1375	1314	
15	13	13	TAKE ME THERE INTERSCOPE	BLACKSTREET & MYA FEAT. MASE & BLINKY BLINK	1228	1620	
16	16	18	ANGEL IN DISGUISE ATLANTIC	BRANDY	1189	1180	
17	21	3	YOU GOT ME MCA	THE ROOTS FEATURING ERYKAH BADU	1181	1017	
18	19	14	TRIPPIN' BAD BOY/ARISTA	TOTAL FEATURING MISSY ELLIOTT	1083	1128	
19	18	25	DOO WOP (THAT THING) RUFFHOUSE/COLUMBIA	LAURYN HILL	1066	1130	
20	17	23	HOW DEEP IS YOUR LOVE UNIVERSITY/ISLAND/DEF JAM	DRU HILL FEAT. REDMAN	1064	1177	
21	25	3	WHAT'S SO DIFFERENT 550 MUSIC/ERG	GINUWINE	1061	951	
22	20	20	LOVE LIKE THIS BAD BOY/ARISTA	FAITH EVANS	1025	1123	
23	22	13	FADED PICTURES DEF JAM	CASE & JOE	977	1027	
24	23	4	I STILL BELIEVE COLUMBIA	MARIAH CAREY	946	994	
25	31	22	IT AIN'T MY FAULT I & II NO LIMIT/PRIORITY	SILKK THE SHOCKER FEAT. MYSTIKAL	897	742	
26	29	5	YOU SILAS/MCA	JESSE POWELL	896	765	
27	24	13	MIAMI COLUMBIA	WILL SMITH	864	971	
28	28	11	RUFF RYDERS' ANTHEM RUFF RYDERS/DEF JAM	DMX	804	839	
29	27	9	HOT SPOT VIOLATOR/DEF JAM	FOXY BROWN	793	858	
30	26	18	HARD KNOCK LIFE (GHETTO ANTHEM) ROC-A-FELLA/DEF JAM	JAY-Z	767	953	
31	NEW		MY NAME IS WEB/AFTERMATH/INTERSCOPE	EMINEM	731	386	
32	35	4	BREAK UPS 2 MAKE UPS DEF JAM	METHOD MAN FEATURING D'ANGELO	679	654	
33	NEW		WHEN I CLOSE MY EYES LAFACE/ARISTA	SHANICE	677	541	
34	32	15	HOME ALONE JIVE	R. KELLY FEATURING KEITH MURRAY	676	679	
35	30	4	GOING HOME WITH ME SO SO DEF/COLUMBIA	JERMAINE DUPRI FEAT. KEITH SWEAT & R.O.C.	669	724	
36	36	2	BYE BYE BABY CLOCKWORK/EPIC	TQ	651	608	
37	NEW		★ GREATEST GAINER/MOST NEW STATIONS ★				
			NO SCRUBS LAFACE/ARISTA	TLC	646	0	
38	34	4	I REALLY LIKE IT ALL OUT/SO DEF/COLUMBIA	HARLEM WORLD FEAT. MASE & KELLY PRICE	594	634	
39	38	3	SOFTEST PLACE ON EARTH SO SO DEF/COLUMBIA	XSCAPE	587	599	
40	33	10	GIMME SOME MORE FLIPMOOE/ELEKTRA/EEG	BUSTA RHYMES	578	667	

Songs ranked by number of detections. ○ Records showing an increase in detections over the previous week, regardless of chart movement. A record that has been on the chart for more than 20 weeks will not receive a bullet, even if it registers an increase in detections. Airpower awarded to those records that attain 900 detections for the first time. Greatest Gainer awarded to the record with the largest increase in spins. Most New Stations awarded to the record detecting six or more spins at the most stations for the first time this week. If two records are tied in number of plays, the record being played on more stations is placed first. Records below the top 20 become recurrents and are removed from the chart after 26 weeks.

GREATEST GAINERS

CROSSOVER

INCREASE IN PLAYS

TLC • No Scrubs (LAFACE/ARISTA) +646
KYL7 +37, KPWR +33, KUBE +29, KYLZ +28, KBOS +28, KBXX +25, WJMN +25, KCAQ +24, WUSL +24, WPGC +22

EMINEM • My Name Is (WEB/AFTERMATH/INTERSCOPE) +345
WJMH +49, WLLD +34, KKXX +34, WSNX +24, KKSS +21, XHTZ +20, KBMB +16, KOHT +16, KIKI +15, KQKS +15

TYRESE • Sweet Lady (RCA) +232
KXHT +37, KDGS +26, WPHI +19, KKFR +13, WJLB +12, KISV +11, WHHH +11, WSNX +11, KIKI +10, WQOK +10

LAURYN HILL • Ex-Factor (RUFFHOUSE/COLUMBIA) +180
KYLZ +35, WPHI +20, WUSL +16, KYLD +13, WIZF +13, WYOK +12, WROU +12, WQHT +12, KOHT +11, WTLG +11

THE ROOTS FEAT. ERYKAH BADU • You Got Me (MCA) +164
WJLB +14, WKKV +13, KMEL +13, WHHH +12, WFXA +11, WKYS +11, WQUE +10, WPHI +9, WHTA +9, KDGS +9

THIS WEEK	LAST WEEK	WKS. ON CHART	CROSSOVER AUDIENCE		AUDIENCE (millions)		
			TITLE/IMPRINT/PROMOTION LABEL	ARTIST	TW	LW	
			★★★ No. 1 ★★★				
1	—	1	CAN I GET A... DEF JAM	JAY-Z FEAT. AMIL (OF MAJOR COINZ) & JA	36.135	—	
2	—	1	WHEN A WOMAN'S FED UP JIVE	R. KELLY	33.680	—	
3	—	1	THESE ARE THE TIMES UNIVERSITY/ISLAND	DRU HILL	33.125	—	
4	—	1	EX-FACTOR RUFFHOUSE/COLUMBIA	LAURYN HILL	31.398	—	
5	—	1	SWEET LADY RCA	TYRESE	27.702	—	
6	—	1	ANGEL OF MINE ARISTA	MONICA	27.323	—	
7	—	1	HEARTBREAK HOTEL ARISTA	WHITNEY HOUSTON FEAT. FAITH EVANS & KELLY PRICE	26.166	—	
8	—	1	ALL NIGHT LONG BAD BOY/ARISTA	FAITH EVANS FEATURING PUFF DADDY	25.322	—	
9	—	1	NOBODY'S SUPPOSED TO BE HERE ARISTA	DEBORAH COX	25.213	—	
10	—	1	CHANGES AMARU/DEATH ROW/INTERSCOPE	2PAC	24.592	—	
11	—	1	HAVE YOU EVER? ATLANTIC	BRANDY	24.115	—	
12	—	1	HA CASH MONEY/UNIVERSAL	JUVENILE	23.115	—	
13	—	1	ROSA PARKS LAFACE/ARISTA	OUTKAST	22.796	—	
14	—	1	YOU GOT ME MCA	THE ROOTS FEATURING ERYKAH BADU	22.635	—	
15	—	1	TRIPPIN' BAD BOY/ARISTA	TOTAL FEATURING MISSY ELLIOTT	19.518	—	
16	—	1	ANGEL IN DISGUISE ATLANTIC	BRANDY	17.835	—	
17	—	1	SILLY HO LAFACE/ARISTA	TLC	17.726	—	
18	—	1	LOVE LIKE THIS BAD BOY/ARISTA	FAITH EVANS	16.555	—	
19	—	1	DOO WOP (THAT THING) RUFFHOUSE/COLUMBIA	LAURYN HILL	16.283	—	
20	—	1	FADED PICTURES DEF JAM	CASE & JOE	15.881	—	
21	—	1	WHAT'S SO DIFFERENT 550 MUSIC/EPIC	GINUWINE	15.495	—	
22	—	1	HOW DEEP IS YOUR LOVE UNIVERSITY/ISLAND/DEF JAM	DRU HILL FEATURING REDMAN	15.243	—	
23	—	1	HOME ALONE JIVE	R. KELLY FEATURING KEITH MURRAY	14.812	—	
24	—	1	RUFF RYDERS' ANTHEM RUFF RYDERS/	DMX	13.519	—	
25	—	1	MY NAME IS WEB/AFTERMATH/INTERSCOPE	EMINEM	13.208	—	
26	—	1	IT AIN'T MY FAULT I & II NO LIMIT/PRIORITY	SILKK THE SHOCKER FEAT. MYSTIKAL	13.112	—	
27	—	1	TAKE ME THERE INTERSCOPE	BLACKSTREET & MYA FEAT. MASE & BLINKY BLINK	13.108	—	
28	—	1	MONEY, CASH, H**S ROC-A-FELLA/DEF JAM	JAY-Z	12.918	—	
29	—	1	YOU SILAS/MCA	JESSE POWELL	12.828	—	
30	—	1	NOTHING EVEN MATTERS RUFFHOUSE/COLUMBIA	LAURYN HILL FEATURING D'ANGELO	12.243	—	
31	—	1	NO SCRUBS LAFACE/ARISTA	TLC	12.205	—	
32	—	1	BREAK UPS 2 MAKE UPS DEF JAM	METHOD MAN FEATURING D'ANGELO	12.158	—	
33	—	1	HOT SPOT VIOLATOR/DEF JAM	FOXY BROWN	12.047	—	
34	—	1	GIMME SOME MORE FLIPMOOE/ELEKTRA/EEG	BUSTA RHYMES	10.690	—	
35	—	1	HARD KNOCK LIFE (GHETTO ANTHEM) ROC-A-FELLA/DEF JAM	JAY-Z	10.275	—	
36	—	1	LIFE ROCK LAND/INTERSCOPE	K-CI & JOJO	10.200	—	
37	—	1	SECRET LOVE T-NECK/MERCURY	KELLY PRICE	10.164	—	
38	—	1	BET YA MAN CAN'T (TRIZ) MYSTIC/BIG BEAT/ATLANTIC	FAT JOE FEAT. BIG PUNISHER, CUBAN LINK & TRIPLE SEIS	9.940	—	
39	—	1	WHAT'S IT GONNA BE FLIPMOOE/ELEKTRA/EEG	BUSTA RHYMES FEATURING JANET	9.514	—	
40	—	1	I STILL BELIEVE COLUMBIA	MARIAH CAREY	9.492	—	

Songs ranked by audience, computed by cross-referencing exact times of airplay with Arbitron listener data. ○ Records showing an increase in audience over the previous week, regardless of chart movement. A record that has been on the chart for more than 20 weeks will not receive a bullet, even if it registers an increase in audience. If two records are tied in total audience, the record being played on more stations is placed first. Records become recurrents and are removed from this chart in conjunction with the Crossover Airplay chart.

AIRPLAY

Monitor RECURRENTS

CROSSOVER

RANK	TITLE ARTIST (IMPRINT/PROMOTION LABEL)	DETECTIONS	
		TW	LW
9	MY LITTLE SECRET XSCAPE (SO SO DEF/COLUMBIA)	376	—
10	GOTTA BE JAGGED EDGE (SO SO DEF/COLUMBIA)	371	—
11	THE BOY IS MINE BRANDY & MONICA (ATLANTIC)	357	—
12	CAN'T TAKE MY EYES OFF OF YOU LAURYN HILL (RUFFHOUSE/COLUMBIA)	357	—
13	ALL MY LIFE K-CI & JOJO (MCA)	341	—
14	THEY DON'T KNOW JON B. (YAB YUM 550 MUSIC/EPIC)	333	—
15	MY WAY USHER (LAFACE/ARISTA)	299	—
16	ANYTIME BRIAN MCKNIGHT (MERCURY)	278	—
17	NICE & SLOW USHER (LAFACE/ARISTA)	269	—
18	NO, NO, NO DESTINY'S CHILD (COLUMBIA)	242	—
19	WHAT YOU WANT MASE (FEATURING TOTAL) (BAD BOY/ARISTA)	230	—
20	PUT YOUR HANDS WHERE MY EYES COULD SEE BUSTA RHYMES (ELEKTRA/EEG)	208	—

Recurrents are titles that have appeared on the Crossover Airplay chart for 26 weeks and have dropped below the top 20.

AIRPLAY Monitor POWER PLAYLISTS

CROSSOVER FOR WEEK ENDING FEBRUARY 7, 1999

WQHT New York
 PD: Tracy Clothery
 MC: Deneen Womack
 212-229-9797
 Emmis



TW LW

1	Jay-Z, Money, Cash, H**s	48	50
2	DJ Clue Feat. DMX, It's On	47	48
3	Redman, Da Goodness	44	35
4	Juvenile, Ha	43	35
5	R. Kelly, Did You Ever Think	43	18
6	Jay-Z, Jigga What	41	42
7	R. Kelly, When A Woman's Fed Up	40	41
8	Jay-Z Feat. Amil & Ja, Can I Get A	40	41
9	Lauryn Hill, Ex-Factor	40	28
10	DMX, How's It Goin' Down	39	41
11	DJ Clue Feat. Missy Elliott, M, I Like C	38	39
12	Faith Evans, Love Like This	33	31
13	2Pac, Changes	32	40
14	Kelly Price, Secret Love	32	26
15	Busta Rhymes, Gimme Some More	31	31
16	Whitney Houston, Heartbreak Hotel	31	36
17	Chico DeBarge Feat. Def Squad, Soopaman	30	29
18	K-Ci & Jolo, Life, These Are The Times	30	33
19	Faith Evans, All Night Long	29	24
20	Brandy, Angel In Disguise	28	29
21	Total, Trippin'	28	28
22	Fat Joe, Bet Ya Man Can't	27	23
23	Busta Rhymes Feat. Janet Jackson, What's I	27	36
24	Ora Hill, These Are The Times	27	31
25	Giunwine, What's So Different	26	28
26	Roots Feat. Erykah Badu, You Got Me	25	27
27	Method Man, Break Ups 2 Make Ups	24	24
28	Brandy, Have You Ever?	24	23
29	DJ Clue Feat. DMX, JadaKiss, sty, Ruff Ryd	21	22
30	Eminem, My Name Is	20	8

KPWR Los Angeles
 VP/Pmg: Steve Smith
 APD: Damion Young
 MD: E-man
 818-953-4200
 Emmis



TW LW

1	DJ Quik, Hand In Hand	81	68
2	Bad Azz, We Be Puttin' It Down	77	79
3	Jay-Z Feat. Amil & Ja, Can I Get A	72	76
4	2Pac, Changes	72	70
5	DMX, Ruff Ryders' Anthem	69	50
6	Outkast, Rosa Parks	60	79
7	Eminem, My Name Is	60	51
8	DJ Quik, You 2 A Gansta	50	34
9	Juvenile, Ha	49	53
10	Jermaine Dupri Feat. Keith Swe, Going Ho	49	55
11	Fat Joe, Bet Ya Man Can't	47	48
12	R. Kelly, Home Alone	41	40
13	Faith Evans, All Night Long	39	34
14	Mariah Carey, I Still Believe	38	39
15	Brandy, Have You Ever?	36	49
16	Monica, Angel Of Mine	33	4
17	TLC, No Scrubs	33	0
18	Busta Rhymes, Gimme Some More	32	1
19	Next, I Still Love You	29	39
20	Lauryn Hill, Doo Wop	26	35
21	Kurupt, We Can Freak It	26	29
22	Jay-Z, Hard Knock Life	20	15
23	Snoop Dogg, Still A G Thing	19	22
24	Foxy Brown, Hot Spot	17	43
25	Method Man, Break Ups 2 Make Ups	17	15
26	TLC, Silly Ho	15	42
27	Geto Boys, Gangsta	12	5
28	Total, Trippin'	11	37
29	Ora Hill, These Are The Times	7	4
30	DJ Clue Feat. DMX, It's On	7	4

KKBT Los Angeles
 PD: Michael Saunders
 MD: Dorsey Fuller
 AMD: Tawala Sharp
 323-634-1800
 Chancellor



TW LW

1	R. Kelly, Home Alone	45	31
2	Trin-I-Lee 5.7, God's Grace	44	38
3	Lauryn Hill, Ex-Factor	43	39
4	R. Kelly, When A Woman's Fed Up	43	48
5	Case & Joe, Faded Pictures	37	23
6	Kirk Franklin Feat. Various Ar, Lean On	36	37
7	DMX, Ruff Ryders' Anthem	35	21
8	Deborah Cox, Nobody's Supposed To Be Her	31	38
9	Jay-Z Feat. Amil & Ja, Can I Get A	29	39
10	Ora Hill Feat. Redman, How Deep Is Your	29	21
11	Lauryn Hill, Doo Wop	28	27
12	Whitney Houston, Heartbreak Hotel	24	25
13	Next, I Still Love You	24	24
14	Ora Hill, These Are The Times	23	16
15	Shae Jones, Talk Show Shhh!	23	26
16	Faith Evans, Love Like This	22	20
17	Roots Feat. Erykah Badu, You Got Me	22	23
18	Shanice, When I Close My Eyes	21	19
19	Faith Evans, All Night Long	20	19
20	Total, Trippin'	20	27
21	Kelly Price, Secret Love	19	13
22	K-Ci & Jolo, Life	18	21
23	Outkast, Rosa Parks	15	13
24	DMX, Ruff Ryders' Anthem	15	6
25	Monica, The First Night	13	11
26	Brian McKnight, The Only One For Me	13	30
27	Tania, So Into You	13	24
28	Jon B., I Do	13	11
29	Ora Hill, These Are The Times	7	7
30	Method Man, Break Ups 2 Make Ups	13	18

WGCI Chicago
 PD: Elroy R.C. Smith
 APD/MD: Jay Alan
 312-427-4800
 Chancellor



TW LW

1	R. Kelly, Home Alone	44	44
2	R. Kelly, When A Woman's Fed Up	44	48
3	George Michael W/Mary J, Blige, As	42	37
4	Lauryn Hill, Nothing Even Matters	36	37
5	Ora Hill, These Are The Times	34	40
6	Tyrese, Sweet Lady	33	31
7	Faith Evans, All Night Long	33	36
8	Deborah Cox, Nobody's Supposed To Be Her	30	39
9	K-Ci & Jolo, Life	29	31
10	Whitney Houston, Heartbreak Hotel	25	30
11	Temptations, This Is My Promise	24	36
12	Lauryn Hill, Ex-Factor	22	16
13	Case & Joe, Faded Pictures	22	17
14	Ora Hill, These Are The Times	22	20
15	Jesse Powell, You	22	18
16	Jimmy Sommers, Promise Me	20	24
17	Brandy, Angel In Disguise	18	20
18	Eric Benet, Georgy Porgy	18	14
19	Faith Evans, Love Like This	17	19
20	Jay-Z Feat. Amil & Ja, Can I Get A	17	19
21	Youth Edition, Anything Is Possible	15	14
22	Boyz II Men, I Will Get There	14	15
23	D'Angelo, Heaven Must Be Like This	14	16
24	TLC, Silly Ho	13	11
25	Next, Too Close	12	8
26	Silk The Shocker, It Ain't My Fault 2	12	8
27	Juvenile, Ha	12	13
28	Kenny Lattimore, If I Lose My Woman	12	20
29	Shanice, When I Close My Eyes	12	11
30	Divine, One More Try	11	5

WUSL Philadelphia
 OM: Helen Little
 APD/MD: Glenn Cooper
 215-483-8900
 Chancellor



TW LW

1	Jesse Powell, You	53	51
2	Tyrese, Sweet Lady	53	50
3	Roots Feat. Erykah Badu, You Got Me	52	47
4	Lauryn Hill, Ex-Factor	45	29
5	Case & Joe, Faded Pictures	40	45
6	DJ Clue Feat. DMX, JadaKiss, sty, Ruff Ryd	39	30
7	Method Man, Break Ups 2 Make Ups	38	15
8	Jay-Z, Money, Cash, H**s	37	39
9	Eric Benet, Georgy Porgy	36	18
10	R. Kelly, When A Woman's Fed Up	33	36
11	Xscape, Softest Place On Earth	33	34
12	Faith Evans, All Night Long	32	39
13	Ora Hill, These Are The Times	29	29
14	Deborah Cox, Nobody's Supposed To Be Her	28	36
15	Lauryn Hill, To Zion	27	32
16	Juvenile, Ha	25	16
17	Whitney Houston, Heartbreak Hotel	25	25
18	TLC, No Scrubs	24	0
19	Monica, Angel Of Mine	24	0
20	DJ Clue Feat. DMX, It's On	23	42
21	Lauryn Hill, Nothing Even Matters	23	24
22	Brandy, Angel In Disguise	21	17
23	Gerald Levert, Taking Everything	20	16
24	Redman, Da Goodness	19	16
25	Ora Hill, These Are The Times	18	22
26	Busta Rhymes Feat. Janet Jackson, What's I	15	0
27	Big Punisher, Punish Me	14	9
28	Blackstreet & Mya, Take Me There	14	27
29	Jay-Z Feat. Amil & Ja, Can I Get A	12	13
30	Jagged Edge, Gotta Be	11	7

WPGC Washington, DC
 PD: Jay Stevens
 APD/MD: Maurice Devoe
 301-441-3500
 CBS



TW LW

1	Tyrese, Sweet Lady	64	59
2	R. Kelly, When A Woman's Fed Up	57	53
3	Lauryn Hill, Ex-Factor	50	54
4	Deborah Cox, Nobody's Supposed To Be Her	54	49
5	Ora Hill, The Love We Had	50	53
6	Jay-Z Feat. Amil & Ja, Can I Get A	46	56
7	Lauryn Hill, Nothing Even Matters	40	45
8	Roots Feat. Erykah Badu, You Got Me	39	36
9	Brandy, Have You Ever?	38	19
10	Ora Hill, These Are The Times	32	35
11	Case & Joe, Faded Pictures	32	32
12	Jesse Powell, You	28	7
13	Whitney Houston, Heartbreak Hotel	27	37
14	Brandy, Angel In Disguise	27	28
15	Jagged Edge, Gotta Be	26	20
16	TLC, No Scrubs	22	0
17	Usher, Bestime	20	0
18	Lauryn Hill, Doo Wop	19	15
19	Master P, Hot Boys And Girls	18	13
20	Faith Evans, All Night Long	17	19
21	Total, Trippin'	17	14
22	Redman, I'll Bee Dat	17	15
23	Next, Too Close	17	16
24	Busta Rhymes Feat. Janet Jackson, What's I	16	24
25	Kaliyah, Are You That Somebody?	16	14
26	Big Punisher, Still Not A Player	16	13
27	Eminem, My Name Is	15	4
28	Juvenile, Ha	14	18
29	Silk The Shocker, It Ain't My Fault 2	14	8
30	The Notorious B.I.G., Mo Money Mo Problems	13	10

WJLB Detroit
 MD: Kris Kelley
 313-965-2000
 Chancellor



TW LW

1	Lauryn Hill, Nothing Even Matters	42	43
2	Whitney Houston, Heartbreak Hotel	42	44
3	Xscape, Softest Place On Earth	40	34
4	Case & Joe, Faded Pictures	39	35
5	Kelly Price, Secret Love	39	39
6	Ora Hill, These Are The Times	38	39
7	R. Kelly, When A Woman's Fed Up	36	40
8	Total, Trippin'	34	34
9	Lauryn Hill, Ex-Factor	33	25
10	Brandy, Have You Ever?	32	41
11	R. Kelly, Home Alone	31	31
12	Tyrese, Sweet Lady	30	18
13	Faith Evans, Love Like This	30	15
14	Deborah Cox, Nobody's Supposed To Be Her	30	35
15	Jagged Edge, Gotta Be	29	24
16	Faith Evans, All Night Long	28	21
17	Mary J. Blige, Beautiful	27	19
18	DMX, Ruff Ryders' Anthem	27	21
19	Kirk Franklin Feat. Various Ar, Lean On	25	25
20	Monica, Angel Of Mine	24	27
21	Jay-Z, Hard Knock Life	24	27
22	Chico DeBarge, Virgin	22	11
23	Trin-I-Lee 5.7, God's Grace	22	25
24	Brandy, Angel In Disguise	20	23
25	2Pac, Changes	18	16
26	Outkast, Rosa Parks	18	14
27	Next, Too Close	17	12
28	Chico DeBarge, No Guarantee	18	20
29	Jon B., Thirly Don't Know	17	22
30	Myron, You're My Everything	16	4

WVEE Atlanta
 PD: Tony Brown
 MD: Rajeev Shabazz
 404-898-8900
 CBS



TW LW

1	R. Kelly, When A Woman's Fed Up	43	31
2	Ora Hill, These Are The Times	41	42
3	Deborah Cox, Nobody's Supposed To Be Her	38	37
4	Lauryn Hill, Nothing Even Matters	35	35
5	Lauryn Hill, Ex-Factor	35	26
6	Monica, Angel Of Mine	31	25
7	Tyrese, Sweet Lady	31	35
8	Brandy, Have You Ever?	30	39
9	Jay-Z Feat. Amil & Ja, Can I Get A	29	23
10	Outkast, Rosa Parks	28	25
11	Brian McKnight, The Only One For Me	26	25
12	Faith Evans, All Night Long	22	33
13	Pressha, Do Boy	21	13
14	Kirk Franklin Feat. Various Ar, Lean On	21	26
15	Brandy, Angel In Disguise	21	23
16	Juvenile, Ha	19	16
17	Lauryn Hill, Doo Wop	19	24
18	Roots Feat. Erykah Badu, You Got Me	19	10
19	Silk The Shocker, It Ain't My Fault 2	18	18
20	Eric Benet, Georgy Porgy	18	19
21	Trick Daddy, Nain	17	14
22	Jesse Powell, You	17	14
23	K-Ci & Jolo, Life	14	9
24	Usher, Bestime	13	0
25	Faith Evans, Love Like This	13	13
26	Next, Too Close	12	10
27	K-Ci & Jolo, Life	12	10
28	Usher, You Make Me Wanna	12	12
29	Nicole, Make It Hot	11	11
30	Big Punisher, Still Not A Player	11	11

KBXX Houston
 OM: Robert Scorpio
 MD: Kathon Powell
 713-623-2108
 Clear Channel



TW LW

1	Tyrese, Sweet Lady	58	57
2	Ora Hill, These Are The Times	57	59
3	Shae Jones, Talk Show Shhh!	57	46
4	R. Kelly, When A Woman's Fed Up	55	41
5	Total, Trippin'	53	61
6	Lauryn Hill, Ex-Factor	46	37
7	Pressha, Do Boy	43	33
8	Giunwine, What's So Different	43	51
9	TLC, Silly Ho	41	57
10	Deborah Cox, Nobody's Supposed To Be Her	40	47
11	Monica, Angel Of Mine	38	13
12	Jay-Z, Hard Knock Life	38	45
13	Outkast, Rosa Parks	37	26
14	Method Man, Break Ups 2 Make Ups	36	17
15	Pressha, Spickavellie	34	47
16	DMX, Ruff Ryders' Anthem	33	25
17	TO, Bye Bye Baby	32	38
18	Brandy, Have You Ever?	32	44
19	Whitney Houston, Heartbreak Hotel	32	34
20	112, Anywhere	32	33
21	TLC, No Scrubs	21	25
22	Silk The Shocker, It Ain't My Fault 2	25	24
23	Shanice, When I Close My Eyes	23	41
24	DMX, Slipin'	22	34
25	Eightball & Mig, Don't Flex	20	17
26	Ugk, Take It Off	18	8
27	Juvenile, Ha	17	11
28	Jay-Z Feat. Amil & Ja, Can I Get A	16	14
29	Case & Joe, Faded Pictures	15	13
30	Mya, Movin On	15	13

AIRPLAY Monitor CROSSOVER

POWER PLAYLIST

FOR WEEK ENDING FEBRUARY 7, 1999

WPHI Philadelphia
PD: Mic Fox
APD: Lamonda Williams
MC: Egypt
215-884-9400
Radio One

	TW	LW
1	Roots Feat. Erykah Badu, You Got Me	59 50
2	DJ Clue Feat. DMX, It's On	56 40
3	Thyrese, Sweet Lady	55 36
4	Jesse Powell, You	55 32
5	Jay-Z Feat. Amil & Ja, Can I Get A...	54 34
6	Lauryn Hill, Ex-Factor	48 28
7	Lauryn Hill, Nothing Even Matters	44 15
8	Redman, I'll Be Dat	39 35
9	Total, Trippin'	36 35
10	Faith Evans, All Night Long	35 33
11	Dru Hill, These Are The Times	34 49
12	Faith Evans, Love Like This	33 48
13	Method Man, Break Ups 2 Make Ups	33 30
14	Xscape, Softest Place On Earth	33 32
15	Brandy, Angel In Disguise	31 45
16	Busta Rhymes Feat. Janet Jacks, What's I	31 35
17	R. Kelly, When A Woman's Fed Up	30 34
18	Juvenile, Ha	28 29
19	Case & Joe, Faded Pictures	27 25
20	Deborah Cox, Nobody's Supposed To Be Her	26 43
21	Jay-Z, Money, Cash, H**s	25 28
22	DJ Clue Feat. DMX, Jadakiss, sty, Ruff Ryd	25 12
23	Monica, Angel Of Mine	25 22
24	Foxy Brown, Tramp	23 2
25	Dru Hill, The Love We Had	23 23
26	DMX, How's It Goin' Down	21 19
27	Whitney Houston, Heartbreak Hotel	21 16
28	Nas, Nas Is Like	20 17
29	Brandy, Have You Ever?	19 20
30	TLC, No Scrubs	17 0

WERQ Baltimore
OM: Tom Calabocci
APD: Dion Summers
MC: Egypt
410-332-8200
Radio One

	TW	LW
1	Dru Hill, The Love We Had	53 54
2	Dru Hill, These Are The Times	48 51
3	Roots Feat. Erykah Badu, You Got Me	47 47
4	Whitney Houston, Heartbreak Hotel	44 38
5	Thyrese, Sweet Lady	44 28
6	Tyrese, Sweet Lady	39 37
7	Jesse Powell, You	37 21
8	Deborah Cox, Nobody's Supposed To Be Her	37 48
9	Monica, Angel Of Mine	35 24
10	Lauryn Hill, Ex-Factor	31 31
11	Xscape, Softest Place On Earth	30 37
12	Brandy, Have You Ever?	27 26
13	Method Man, Break Ups 2 Make Ups	26 35
14	Kirk Franklin Feat. Various Ar, Lean On	25 33
15	Brandy, Angel In Disguise	24 36
16	Jay-Z, Money, Cash, H**s	23 24
17	R. Kelly, When A Woman's Fed Up	23 21
18	Total, Trippin'	22 18
19	Faith Evans, Never Gonna Let You Go	22 20
20	Busta Rhymes Feat. Janet Jacks, What's I	20 19
21	Faith Evans, Love Like This	20 22
22	Case & Joe, Faded Pictures	17 18
23	Lauryn Hill, Ex-Factor	17 24
24	DMX, How's It Goin' Down	17 30
25	Shanice, When I Close My Eyes	17 11
26	Lauryn Hill, Doo Wop	16 24
27	Mariah Carey, I Still Believe	16 21
28	Big Punisher, Still Not A Player	15 13
29	Faith Evans, All Night Long	15 13
30	Jay-Z Feat. Amil & Ja, Can I Get A...	15 15

WDTJ Detroit
PD: James Alexander
MD: Lance Pantoni
MD: Butthman
313-871-0591
Radio One

	TW	LW
1	R. Kelly, When A Woman's Fed Up	53 45
2	Lauryn Hill, Nothing Even Matters	46 43
3	Roots Feat. Erykah Badu, You Got Me	44 38
4	Dru Hill, These Are The Times	44 47
5	Tyrese, Sweet Lady	44 41
6	Kelly Price, Secret Love	43 47
7	Case & Joe, Faded Pictures	43 43
8	Deborah Cox, Nobody's Supposed To Be Her	41 41
9	Total, Trippin'	40 44
10	Jagged Edge, Gotta Be	39 35
11	Whitney Houston, Heartbreak Hotel	38 35
12	Deborah Cox, Nobody's Supposed To Be Her	32 30
13	Kirk Franklin Feat. Various Ar, Lean On	30 41
14	Dru Hill, The Love We Had	30 31
15	Xscape, Softest Place On Earth	30 33
16	112, Anywhere	27 8
17	2Pac, Changes	26 25
18	Brandy, Angel In Disguise	25 25
19	Next, Too Close	21 19
20	DMX, How's It Goin' Down	20 19
21	Faith Evans, Love Like This	20 13
22	Aaliyah, Are You That Somebody?	20 21
23	Faith Evans, Love Like This	20 25
24	Monica, Angel Of Mine	20 4
25	R. Kelly, Ghetto Queen	19 20
26	Usher, You Make Me Wanna	19 10
27	Mariah Carey, I Still Believe	19 20
28	Big Punisher, Still Not A Player	18 23
29	Faith Evans, All Night Long	15 13
30	Jay-Z, Money, Cash, H**s	17 16

WHTA Atlanta
VP/Pgm: Steve Hegwood
OM: Don Alias
PD: Sean Taylor
404-765-9750
Radio One

	TW	LW
1	Cool Breeze, Watch For The Hook	59 57
2	Jay-Z Feat. Amil & Ja, Can I Get A...	57 53
3	Juvenile, Ha	56 55
4	Trick Daddy, Nann	54 50
5	Dru Hill, These Are The Times	53 53
6	Silk The Shocker, It Ain't My Fault 2	53 34
7	Brandy, Angel In Disguise	53 56
8	Jay-Z, Money, Cash, H**s	46 29
9	Jermaine Dupri Feat. Keith Swe, Goin' Ho	41 41
10	Deborah Cox, Nobody's Supposed To Be Her	38 47
11	2Pac, Changes	51 21
12	Roots Feat. Erykah Badu, You Got Me	38 29
13	Kirk Franklin, Hot Spot	38 41
14	Faith Evans, All Night Long	37 36
15	Tyrese, Sweet Lady	33 31
16	Timbaland, Fat Rabbit	33 35
17	Shae Jones, Talk Show Shhh!	32 26
18	Busta Rhymes Feat. Janet Jacks, What's I	31 24
19	Mystikal, That's The Rapper	31 32
20	R. Kelly, When A Woman's Fed Up	30 0
21	Lauryn Hill, Nothing Even Matters	30 25
22	Method Man, Break Ups 2 Make Ups	29 30
23	Rahem, You Scared For The Hook	25 29
24	Outkast, Da Art Of Storytelling	25 6
25	R. Kelly, Ghetto Queen	24 19
26	Tear Da Club Up Thugs, Push'em Off	19 10
27	Ugk, Take It Off	18 7
28	Lil' Soldiers, Where Da Lil Soldiers At?	15 9
29	Gunwine, What's So Different	15 6
30	DJ Clue Feat. DMX, It's On	14 2

WPEG Charlotte
PD: Andre Carson
MD: Nate Quick
704-333-0131
CBS

	TW	LW
1	R. Kelly, When A Woman's Fed Up	54 46
2	Jesse Powell, You	53 49
3	Roots Feat. Erykah Badu, You Got Me	51 47
4	Tyrese, Sweet Lady	46 40
5	Gerald Levert, Taking Everything	44 20
6	Juvenile, Ha	43 49
7	Monica, Angel Of Mine	38 39
8	Lauryn Hill, Ex-Factor	36 36
9	Faith Evans, All Night Long	35 21
10	Whitney Houston, Heartbreak Hotel	33 30
11	Keith Sweat, I'm Not Ready	33 30
12	Silk The Shocker, It Ain't My Fault 2	33 20
13	Busta Rhymes, Gimme Some More	31 29
14	Brandy, Have You Ever?	28 44
15	Busta Rhymes Feat. Janet Jacks, What's I	26 21
16	Dru Hill, These Are The Times	23 41
17	Shae Jones, Talk Show Shhh!	23 22
18	Tevin Campbell, Another Way	23 21
19	Total, Trippin'	22 19
20	Foxy Brown, Hot Spot	22 22
21	Deborah Cox, Nobody's Supposed To Be Her	22 20
22	Brandy, Angel In Disguise	22 17
23	TLC, Silly Ho	22 18
24	Xscape, Softest Place On Earth	21 28
25	Jay-Z Feat. Amil & Ja, Can I Get A...	21 20
26	Trick Daddy, Nann	21 10
27	Cool Breeze, Watch For The Hook	20 12
28	Shanice, When I Close My Eyes	20 10
29	Foxy Brown, Hot Spot	19 17
30	Case & Joe, Faded Pictures	19 28

WQVE New Orleans
OM: Gerd Stevens
MD: Angela Harrison
504-827-6000
Clear Channel

	TW	LW
1	Trina & Tamara, What'd You Come Here For	45 32
2	Blackstreet & Mya, Take Me There	44 46
3	Lauryn Hill, Ex-Factor	43 48
4	Jay-Z, Hard Knock Life	39 45
5	Monica, Angel Of Mine	38 41
6	R. Kelly, When A Woman's Fed Up	38 46
7	Tatiana Ali, Boy You Knock Me Out	35 33
8	Silk, If You	34 29
9	Jermaine Dupri Feat. Keith Swe, Goin' Ho	33 29
10	Mariah Carey, I Still Believe	33 36
11	Case & Joe, Faded Pictures	31 30
12	Faith Evans, All Night Long	31 30
13	Silk The Shocker, It Ain't My Fault 2	30 28
14	Shanice, When I Close My Eyes	30 29
15	Tevin Campbell, Another Way	30 31
16	Roots Feat. Erykah Badu, You Got Me	29 32
17	Kirk Franklin, Revolution	29 32
18	K-Ci & JoJo, Life	29 34
19	Jesse Powell, You	28 29
20	Gerald Levert, Taking Everything	28 33
21	Boyz II Men, I Will Get There	26 27
22	Tyrese, Sweet Lady	25 27
23	TLC, Bye Bye Baby	25 21
24	Whitney Houston, Heartbreak Hotel	22 24
25	Mystikal, That's The Rapper	21 24
26	Ghetto Mafia, In Decatur	21 23
27	Busta Rhymes Feat. Janet Jacks, What's I	21 1
28	Tear Da Club Up Thugs, Push'em Off	19 17
29	Foxy Brown, Hot Spot	19 17
30	Usher, Bedtime	18 0

WJHM Orlando
OM: Adam Cook
PD: Russ Allen
MD: Al Fiala
407-333-0072
Chancellor

	TW	LW
1	Outkast, Rosa Parks	53 50
2	Lauryn Hill, Ex-Factor	52 53
3	Brandy, Angel In Disguise	51 52
4	2Pac, Changes	50 52
5	Method Man, Break Ups 2 Make Ups	46 34
6	Tyrese, Sweet Lady	45 44
7	Jesse Powell, You	40 41
8	TLC, Silly Ho	38 39
9	Jay-Z, Money, Cash, H**s	36 32
10	Xscape, Softest Place On Earth	30 29
11	Kirk Franklin, Revolution	29 27
12	Busta Rhymes, Gimme Some More	28 12
13	R. Kelly, When A Woman's Fed Up	27 24
14	Shanice, When I Close My Eyes	27 7
15	Kenny Lattimore, If I Lose My Woman	26 22
16	Lauryn Hill, Ex-Factor	25 34
17	Roots Feat. Erykah Badu, You Got Me	25 20
18	Mariah Carey, I Still Believe	24 26
19	Ivy Queen Feat. Wyclef Jean, In The Zone	23 0
20	Tanto Metro & Devonte, Everyone Falls In	22 7
21	Trick Daddy, Nann	22 11
22	Master P, Hot Boys And Girls	21 23
23	Dutkase, Spottedtoothediscous	21 0
24	Monifah, Touch It	20 21
25	DJ Clue Feat. DMX, Jadakiss, sty, Ruff Ryd	20 16
26	TLC, No Scrubs	20 0
27	Gunwine, What's So Different	19 18
28	Cool Breeze, Watch For The Hook	19 23
29	Jay-Z, Hard Knock Life	17 15
30	Lauryn Hill, Doo Wop	17 13

WQOK Raleigh
OM: Hozie Mack
MD: Jodi Berry
919-848-9736
Clear Channel

	TW	LW
1	Faith Evans, Love Like This	48 42
2	Total, Trippin'	47 49
3	R. Kelly, When A Woman's Fed Up	46 46
4	Tyrese, Sweet Lady	45 33
5	Deborah Cox, Nobody's Supposed To Be Her	42 48
6	Dru Hill, These Are The Times	39 40
7	Whitney Houston, Heartbreak Hotel	37 37
8	Jagged Edge, Gotta Be	37 37
9	Lauryn Hill, Ex-Factor	35 35
10	Lauryn Hill, Doo Wop	35 31
11	Brandy, Have You Ever?	35 36
12	Busta Rhymes Feat. Janet Jacks, What's I	28 29
13	Jesse Powell, You	27 14
14	Brandy, Angel In Disguise	27 29
15	Trin-I-Tee 5.7, God's Grace	26 21
16	Kirk Franklin, Revolution	26 24
17	Eric Benet, Georgy Porgy	25 8
18	Case & Joe, Faded Pictures	25 29
19	TLC, Silly Ho	24 30
20	Silk The Shocker, It Ain't My Fault 2	21 10
21	Xscape, Softest Place On Earth	21 19
22	Faith Evans, All Night Long	20 24
23	Monica, Angel Of Mine	20 24
24	Kelly Price, Secret Love	20 24
25	Gunwine, What's So Different	18 21
26	Juvenile, Ha	18 21
27	Gunwine, What's So Different	18 10
28	Gerald Levert, Taking Everything	18 17
29	Boyz II Men, I Will Get There	16 19
30	Dru Hill, The Love We Had	15 15

WJMH Greensboro
OM/PD: Brian Douglas
336-605-5200
Sinclair

	TW	LW
1	Juvenile, Ha	76 73
2	Roots Feat. Erykah Badu, You Got Me	70 64
3	Busta Rhymes, Gimme Some More	70 68
4	Jay-Z, Money, Cash, H**s	66 71
5	Dutkase, Spottedtoothediscous	58 58
6	Silk The Shocker, It Ain't My Fault 2	58 38
7	Eminem, My Name Is	55 6
8	Lauryn Hill, Ex-Factor	51 62
9	Tyrese, Sweet Lady	48 49
10	Redman, I'll Be Dat	47 40
11	Monica, Angel Of Mine	45 36
12	Busta Rhymes Feat. Janet Jacks, What's I	42 25
13	Flipmode Squad, Cha Cha Cha	45 39
14	Jay-Z, Jigga What	44 30
15	Silk The Shocker, Let Me Hit It	44 31
16	Deborah Cox, Nobody's Supposed To Be Her	43 67
17	Whitney Houston, Heartbreak Hotel	39 29
18	Master P, Hot Boys And Girls	36 34
19	Outkast, Rosa Parks	35 36
20	Jagged Edge, Gotta Be	31 32
21	R. Kelly, When A Woman's Fed Up	31 28
22	Dru Hill, These Are The Times	29 7
23	DJ Dmz, 25 Lighters	27 52
24	Kelly Price, Secret Love	25 19
25	Divine, Lately	24 29
26	Monica, The First Night	24 25
27	Nicole, Make It Hot	23 19
28	Mariah Carey, I Still Believe	21 23
29	DJ Clue Feat. DMX, Jadakiss, sty, Ruff Ryd	21 17
30	Aaliyah, Are You That Somebody?	21 21

WKKK Milwaukee
PD: Nate Bell
MD: Dallas Scott
414-321-1007
Clear Channel

	TW	LW
1	Case & Joe, Faded Pictures	50 43
2	Lauryn Hill, Ex-Factor	46 43
3	R. Kelly, When A Woman's Fed Up	46 42
4	Dru Hill, These Are The Times	46 40
5	Whitney Houston, Heartbreak Hotel	42 29
6	Tyrese, Sweet Lady	40 40
7	Brandy, Have You Ever?	36 45
8	Monica & Mya, Take Me There	35 37
9	Blackstreet & Mya, Take Me There	34 35
10	Total, Trippin'	32 36
11	Shanice, When I Close My Eyes	31 32
12	2Pac, Changes	31 32
13	Jesse Powell, You	30 30
14	Faith Evans, All Night Long	28 27
15	Brandy, Angel In Disguise	26 27
16	TLC, Silly Ho	26 27
17	Outkast, Rosa Parks	25 37
18	Deborah Cox, Nobody's Supposed To Be Her	21 31
19	R. Kelly, Home Alone	20 17
20	Juvenile, Ha	20 20
21	Divine, Lately	19 18
22	Gerald Levert, Taking Everything	19 15
23	Roots Feat. Erykah Badu, You Got Me	18 5
24	Gunwine, What's So Different	18 12
25	Jagged Edge, Gotta Be	17 14
26	Silk The Shocker, It Ain't My Fault 2	17 10
27	Tevin Campbell, Another Way	17 17
28	Tear Da Club Up Thugs, Push'em Off	16 20
29	Monifah, Touch It	15 5
30	Faith Evans, Love Like This	15 15

WJMI Jackson
OM: Stan Branson
APD: Alice Marie Dixon
601-957-1300
Clear Channel

	TW	LW
1	Tyrese, Sweet Lady	62 55
2	Juvenile, Ha	62 60
3	Jesse Powell, You	57 60
4	Tevin Campbell, Another Way	57 60
5	Boyz II Men, I Will Get There	56 59
6	Whitney Houston, Heartbreak Hotel	36 39
7	Lauryn Hill, Ex-Factor	33 21
8	Case & Joe, Faded Pictures	33 56

Chart week: 1999-02-07
Chart week: 1999-02-07
Chart week: 1999-02-07

BRANDY 1189/9 Angel In Disguise (Atlantic) Total Stations: 50 Chart Move: 16-16

EMINEM 731/345 My Name Is (Web/Aftersouth/Interscope) Total Stations: 44 Chart Move: Debut 31

FAITH EVANS FEAT. PUFF DADDY 1410/134 All Night Long (Bad Boy/Arista) Total Stations: 59 Chart Move: 15-13

FAT JOE 535/47 Bet Ya Man Can't (Triz) (Mystic/Big Beat/Atlantic) Total Stations: 39 Chart Move: 25-21

GINUWINE 1061/110 What's So Different (550 Music/Epic) Total Stations: 52 Chart Move: 25-21

LAURYN HILL 1884/180 Ex-Factor (Ruffhouse/Columbia) Total Stations: 55 Chart Move: 9-6

LAURYN HILL FEAT. D'ANGELO 577/64 Nothing Even Matters (Ruffhouse/Columbia) Total Stations: 22 Chart Move: 25-21

WHITNEY HOUSTON FEAT. FAITH EVANS & KELLY PRICE 1745/74 Heartbreak Hotel (Arista) Total Stations: 57 Chart Move: 10-8

JUVENILE 1375/61 Ha (Cash Money/Universal) Total Stations: 58 Chart Move: 14-14

R. KELLY 1927/116 When A Woman's Fed Up (Jive) Total Stations: 55 Chart Move: 7-5

GERALD LEVERT 577/8 Taking Everything (EastWest/EEG) Total Stations: 30 Chart Move: 25-21

METHOD MAN 679/25 Break Ups 2 Make Ups (Def Jam) Total Stations: 45 Chart Move: 35-32

MONICA 2085/163 Angel Of Mine (Arista) Total Stations: 59 Chart Move: 4-3

JESSE POWELL 896/131 You (Silas/MCA) Total Stations: 31 Chart Move: 29-26

THE ROOTS FEAT. ERYKAH BADU 1181/164 You Got Me (MCA) Total Stations: 49 Chart Move: 21-17

SHANICE 677/136 When I Close My Eyes (LaFace/Arista) Total Stations: 44 Chart Move: Debut 33

SILK THE SHOCKER FEAT. MYSTIKAL 897/155 It Ain't My Fault I & II (No Limit/Priority) Total Stations: 52 Chart Move: 31-25

TLC 646/646 No Scrubs (LaFace/Arista) Total Stations: 47 Chart Move: Debut 37

TQ 651/43 Bye Bye Baby (ClockWork/Epic) Total Stations: 29 Chart Move: 36-36

TYRESE 2039/232 Sweet Lady (RCA) Total Stations: 57 Chart Move: 6-4

Upward-moving songs ranked in order of spin count. Songs are removed if they lose more than 5% of their detections from previous week or if their spin count declines for two consecutive weeks.

MOST NEW STATIONS

Songs detecting six or more spins at new stations this week

	NEW STATIONS
TLC <i>No Scrubs (LaFace/Arista)</i>	37
EMINEM <i>My Name Is (Web/Aftermath/Interscope)</i>	12
K-CI & JOJO <i>Life (Rock Land/Interscope)</i>	8
3RD STOREE <i>If Ever (Elektra/EEG)</i>	7
KIRK FRANKLIN <i>Revolution (Gospo Centric/Interscope)</i>	7
TIMBALAND <i>Lobster & Scrimp (Blackground/Atlantic)</i>	7



Total Plays/Gain

NO RECORDS QUALIFIED FOR AIRPOWER THIS WEEK



Total Plays/Gain

SILKK THE SHOCKER FEAT. MYSTIKAL 897/155
It Ain't My Fault I & II (No Limit/Priority)
Total Stations: 52/Chart Move: 31-25
Heavy (30+ plays): 9 KKDA, KXHT, WBHJ, WBLX, WHTA, WJMH, WPEG, WQUE, WYOK
Medium (15-29): 12 KBMB, KBXX, KRRQ, KYLD, WZB, WJBT, WJMI, WKKV, WQOK, WROU, WVEE, WWWZ
Light (Under 15): 31
New Airplay This Week: 1 KISV

JESSE POWELL 896/131
You (Silas/MCA)
Total Stations: 31/Chart Move: 29-26
Heavy (30+): 12 KKDA, KRRQ, WBHJ, WCKX, WEAS, WERQ, WFXA, WJHM, WJMI, WPEG, WPHI, WUSL
Medium (15-29): 13 KDKS, WBLX, WGCI, WIZF, WKV, WKYS, WPGC, WQOK, WQUE, WROU, WVEE, WWWZ, WYOK
Light (Under 15): 6
New Airplay This Week: 1 WJLB

EMINEM 731/345
My Name Is (Web/Aftermath/Interscope)
Total Stations: 44/Chart Move: Debut 31
Heavy (30+): 9 KCAQ, KKFR, KKXX, KMEL, KPWR, KYLD, WJMH, WLLD, XHTZ
Medium (15-29): 9 KBMB, KIKI, KKSS, KOHT, KQKS, KUBE, WPGC, WQHT, WSNX
Light (Under 15): 26
New Airplay This Week: 12 KIKI, KISV, KKBT, KKSS, KOHT, KQKS, WHHH, WJBT, WJLB, WPGC, WSNX, WVKX

METHOD MAN FEAT. D'ANGELO 679/25
Break Ups 2 Make Ups (Def Jam)
Total Stations: 45/Chart Move: 35-32
Heavy (30+): 5 KBXX, KCAQ, WJHM, WPHI, WUSL
Medium (15-29): 15 KBMB, KKSS, KMEL, KOHT, KPWR, KRRQ, WBHJ, WBLX, WEAS, WHTA,

WJMI, WPEG, WQHT, WWWZ, WYOK
Light (Under 15): 25
New Airplay This Week: 1 WJLB

SHANICE 677/136
When I Close My Eyes (LaFace/Arista)
Total Stations: 44/Chart Move: Debut 33
Heavy (30+): 6 KCAQ, KIKI, WJMI, WKKV, WQUE, XHTZ
Medium (15-29): 17 KBMB, KBOS, KBXX, KDKS, KKBT, KOHT, KRRQ, KSEQ, WCKX, WEAS, WERQ, WHHH, WJHM, WJLB, WPEG, WROU, WWWZ
Light (Under 15): 21
New Airplay This Week: 5 WCKX, WIZF, WJLB, WJMN, WVKX

TQ 651/43
Bye Bye Baby (ClockWork/Epic)
Total Stations: 29/Chart Move: 36-36
Heavy (30+): 10 KBXX, KCAQ, KDGS, KKXX, KOHT, KQKS, KSEQ, KYLD, WLLD, XHTZ
Medium (15-29): 5 KISV, KKSS, KLUC, KRRQ, WQUE
Light (Under 15): 14
New Airplay This Week: 1 KQKS

TLC 646/646
No Scrubs (LaFace/Arista)
Total Stations: 47/Chart Move: Debut 37
Heavy (30+): 2 KPWR, KYLD
Medium (15-29): 16 KBMB, KBOS, KBXX, KCAQ, KISV, KMEL, KQKS, KUBE, KYLD, WLLD, XHTZ, WJMH, WJMN, WPGC, WPHI, WUSL, WVKX
Light (Under 15): 29
New Airplay This Week: 37 KBMB, KBOS, KBXX, KCAQ, KDGS, KDKS, KISV, KKBT, KMEL, KOHT, KPWR, KQKS, KSEQ, KUBE, KYLD, KYLZ, WDTJ, WERQ, WFXA, WHHH, WHTA, WJBT, WJHM, WJMN, WJMZ, WKKV, WKYS, WPEG, WPGC, WPHI, WQUE, WSNX, WUSL, WVEE, WVKX, WWWZ, XHTZ

XSCAPE 587/-12
Softest Place On Earth (So So Def/Columbia)
Total Stations: 33/Chart Move: 38-39
Heavy (30+): 6 KRRQ, WERQ, WJHM, WJLB, WPHI, WUSL
Medium (15-29): 11 KDGS, KDKS, KKDA, WDTJ, WEAS, WJMI, WKYS, WPEG, WQOK, WROU, WWWZ
Light (Under 15): 16
New Airplay This Week: 1 WKYS



Total Plays/Gain

GERALD LEVERT 577/8
Taking Everything (EastWest/EEG)
Total Stations: 30
Heavy (30+): 8 KRRQ, WBLX, WEAS, WJBT, WJMI, WPEG, WTLK, WWWZ

Medium (15-29): 11 KDKS, KKDA, WCKX, WIZF, WJMZ, WKKV, WKYS, WQOK, WQUE, WROU, WUSL
Light (Under 15): 11

LAURYN HILL FEAT. D'ANGELO 577/64
Nothing Even Matters (Ruffhouse/Columbia)
Total Stations: 22
Heavy (30+): 10 WDTJ, WGCI, WHTA, WIZF, WJLB, WKYS, WPGC, WPHI, WVEE, WYOK
Medium (15-29): 8 KRRQ, WBLX, WCKX, WFXA, WZB, WQOK, WROU, WUSL
Light (Under 15): 4

'N SYNC 563/-26
(God Must Have Spent) A Little More Time On You (RCA)
Total Stations: 15
Heavy (30+): 10 KIKI, KISV, KKXX, KLUC, KQKS, KSEQ, KYLD, WBT, WHHH, WSNX
Medium (15-29): 3 KDGS, KYLZ, WZB
Light (Under 15): 2

FAT JOE 535/47
Bet Ya Man Can't (Triz) (Mystic/Big Beat/Atlantic)
Total Stations: 39
Heavy (30+): 5 KIKI, KKSS, KKXX, KPWR, XHTZ
Medium (15-29): 8 KKDA, KKFR, KOHT, WJHM, WJMI, WQHT, WVKX, WYOK
Light (Under 15): 26
New Airplay This Week: 2 KKDA, WPEG

KEITH SWEAT 513/13
I'm Not Ready (Elektra/EEG)
Total Stations: 33
Heavy (30+): 6 KDKS, KKSS, KRRQ, KYLZ, WJMI, WPEG
Medium (15-29): 8 WBLX, WEAS, WFXA, WJMZ, WKKV, WQUE, WWWZ, WYOK
Light (Under 15): 19

JAY-Z 494/29
*Money, Cash, H*s (Roc-A-Fella/Def Jam)*
Total Stations: 34
Heavy (30+): 5 WHTA, WJHM, WJMH, WQHT, WUSL
Medium (15-29): 8 KBMB, WDTJ, WERQ, WJBT, WKYS, WPEG, WPHI, WVKX
Light (Under 15): 21
New Airplay This Week: 1 WVEE

KELLY PRICE 466/-21
Secret Love (T-Neck/Island)
Total Stations: 40
Heavy (30+): 6 KMEL, WDTJ, WEAS, WJLB, WQHT, XHTZ
Medium (15-29): 6 KBOS, KKBT, KRRQ, WJMZ, WQOK, WWWZ
Light (Under 15): 28
New Airplay This Week: 1 KBMB

DJ QUIK FEAT. 2ND II NONE & EL DEBARGE 431/18
Hand In Hand (Profile/Arista)
Total Stations: 28
Heavy (30+): 6 KBOS, KKBT, KKXX, KPWR, WVKX, XHTZ
Medium (15-29): 4 KCAQ, KKSS, KOHT, WJMI
Light (Under 15): 18

BUSTA RHYMES FEAT. JANET 407/121
What's It Gonna Be? (FlipMode/Elektra/EEG)
Total Stations: 31
Heavy (30+): 4 KUBE, WHTA, WJMH, WPHI
Medium (15-29): 9 WBHJ, WERQ, WPEG, WPGC, WQHT, WQOK, WQUE, WUSL, XHTZ
Light (Under 15): 18
New Airplay This Week: 5 KDGS, WJMH, WQUE, WUSL, XHTZ

DRU HILL 400/18
The Love We Had (Stays On My Mind) (University/Island)
Total Stations: 19
Heavy (30+): 5 WBHJ, WDTJ, WERQ, WKYS, WPGC
Medium (15-29): 6 WFXA, WGCI, WJMZ, WPHI, WQOK, WUSL
Light (Under 15): 8
New Airplay This Week: 1 WJLB

K-CI & JOJO 390/131
Life (Rock Land/Interscope)
Total Stations: 30
Heavy (30+): 1 WQHT
Medium (15-29): 11 KBOS, KDGS, KDKS, KKBT, KKFR, KKSS, WGCI, WJMI, WPEG, WQUE, XHTZ
Light (Under 15): 18
New Airplay This Week: 8 KBXX, KCAQ, WFXA, WZB, WJBT, WJHM, WJMZ, XHTZ

KIRK FRANKLIN 385/59
Revolution (Gospo Centric/Interscope)
Total Stations: 25
Heavy (30+): 1 WFXA
Medium (15-29): 11 KDKS, KKDA, KRRQ, WDTJ, WERQ, WJHM, WJMI, WPEG, WQOK, WQUE, WROU
Light (Under 15): 13
New Airplay This Week: 7 KKDA, WCKX, WEAS, WZB, WIZF, WKYS, WROU

REDMAN 366/-15
I'll Bee Dat (Def Jam)
Total Stations: 45
Heavy (30+): 2 WJMH, WPHI
Medium (15-29): 8 KBMB, KDGS, KKFR, KRRQ, WHTA, WJMI, WKYS, WPGC
Light (Under 15): 35

DJ CLUE FEAT. DMX 361/5
It's On (Roc-A-Fella/Def Jam)
Total Stations: 35
Heavy (30+): 3 WJBT, WPHI, WQHT
Medium (15-29): 8 WJMI, WQUE, WUSL, XHTZ
Light (Under 15): 28
New Airplay This Week: 4 WHTA, WJMN, WQOK, WVKX

COOL BREEZE 343/53
Watch For The Hook (Organized Noise/Interscope)
Total Stations: 41
Heavy (30+): 2 WHTA, WJBT
Medium (15-29): 4 WBHJ, WJHM, WJMI, WPEG
Light (Under 15): 35
New Airplay This Week: 5 KBMB, KDKS, KKDA, WBLX, WWWZ

BIG PUNISHER 333/32
Punish Me (Loud)
Total Stations: 29
Heavy (30+): 2 KCAQ, XHTZ
Medium (15-29): 8 KKDA, KOHT, KRRQ, WBHJ, WEAS, WJMI, WPEG, WWWZ
Light (Under 15): 19
New Airplay This Week: 2 KKDA, WJLB

BRITNEY SPEARS 318/12
...Baby One More Time (Jive)
Total Stations: 10
Heavy (30+): 4 KLUC, KUBE, WBT, WHHH
Medium (15-29): 3 KDGS, KSEQ, WSNX
Light (Under 15): 3

TRICK DADDY 301/83
Nann (Slip-N-Slide/Warlock)
Total Stations: 18
Heavy (30+): 4 KXHT, WBHJ, WHTA, WJBT
Medium (15-29): 4 WJHM, WJMI, WPEG, WVEE
Light (Under 15): 10

BEFORE DARK 270/54
Come Correct (RCA)
Total Stations: 25
Heavy (30+): 0
Medium (15-29): 11 KDGS, KOHT, KRRQ, WCKX, WEAS, WZB, WHHH, WJMI, WPEG, WWWZ, XHTZ
Light (Under 15): 14
New Airplay This Week: 2 KKSS, XHTZ

SILK 264/54
If You (Elektra/EEG)
Total Stations: 22
Heavy (30+): 2 KDKS, WQUE

Medium (15-29): 7 KRRQ, WCKX, WEAS, WFXA, WZB, WJMI, WPEG
Light (Under 15): 13
New Airplay This Week: 2 WJMZ, WYOK

DJ CLUE 248/53
Ruff Ryders Anthem (Roc-A-Fella/Def Jam)
Total Stations: 32
Heavy (30+): 1 WUSL
Medium (15-29): 6 WBHJ, WJHM, WJMH, WPHI, WQHT, WWWZ
Light (Under 15): 25
New Airplay This Week: 1 WJMH

112 FEAT. LIL'Z 247/100
Anywhere (Bad Boy/Arista)
Total Stations: 20
Heavy (30+): 3 KBXX, KDKS, WJMI
Medium (15-29): 3 WBLX, WDTJ, WJMZ
Light (Under 15): 14
New Airplay This Week: 6 KDGS, WFXA, WZB, WROU, WWWZ, WYOK

TIMBALAND FEAT. JAY-Z 229/73
Lobster & Scrimp (Blackground/Atlantic)
Total Stations: 46
Heavy (30+): 0
Medium (15-29): 1 WPEG
Light (Under 15): 45
New Airplay This Week: 7 KRRQ, KYLD, WCKX, WDTJ, WKKV, WUSL, WWWZ

ERIC BENET FEAT. FAITH EVANS 221/72
Georgy Porgy (Warner Bros.)
Total Stations: 27
Heavy (30+): 1 WUSL
Medium (15-29): 6 KDKS, WFXA, WGCI, WPEG, WQOK, WVEE
Light (Under 15): 20
New Airplay This Week: 3 KRRQ, WJMZ, WKKV

REDMAN 214/15
Da Goodness (Def Jam)
Total Stations: 34
Heavy (30+): 2 KXHT, WQHT
Medium (15-29): 2 WJMH, WUSL
Light (Under 15): 30

OUTKAST 214/50
Spottieottiedopaliscious (LaFace/Arista)
Total Stations: 8
Heavy (30+): 3 KXHT, WBHJ, WJMH
Medium (15-29): 1 WJHM
Light (Under 15): 4
New Airplay This Week: 2 WJHM, WVEE

TEAR DA CLUB UP THUGS 211/40
Push 'Em Off (Relativity)
Total Stations: 21
Heavy (30+): 1 KXHT
Medium (15-29): 3 WHTA, WJMI, WQUE
Light (Under 15): 17
New Airplay This Week: 2 KBXX, WFXA

DIVINE 205/61
One More Try (Pendulum/Red Ant)
Total Stations: 24
Heavy (30+): 0
Medium (15-29): 3 KOHT, WJMI, XHTZ
Light (Under 15): 21
New Airplay This Week: 4 KRRQ, WBT, WEAS, WHHH

THE OFFSPRING 200/-3
Pretty Fly (For A White Guy) (Columbia)
Total Stations: 9
Heavy (30+): 1 WLLD
Medium (15-29): 5 KLUC, KSEQ, WBT, WHHH, WSNX
Light (Under 15): 3
New Airplay This Week: 1 KIKI

★ Initial impact: records appearing on this page for the first time.



Compiled from a national sample of data supplied by Broadcast Data Systems to Top 40 Airplay Monitor. All Adult Top 40 stations are electronically monitored 24 hours a day, 7 days a week. © 1999 Billboard/BPI Communications.

THIS WEEK	LAST WEEK	WKS. ON CHART	ADULT TOP 40 AIRPLAY		DETECTIONS		
			TITLE/IMPRINT/PROMOTION LABEL	ARTIST	TW	LW	
			★ ★ ★ No. 1 ★ ★ ★				
1	1	18	ANGEL WARNER SUNSET/REPRISE 3 weeks at No. 1	SARAH MCLACHLAN	3066	3077	
2	2	23	LULLABY SMG/COLUMBIA	SHAWN MULLINS	2900	3017	
3	4	30	SAVE TONIGHT WORK/ERG	EAGLE-EYE CHERRY	2673	2628	
4	3	18	HANDS ATLANTIC	JEWEL	2644	2800	
5	5	21	SLIDE WARNER BROS.	GOO GOO DOLLS	2620	2471	
6	6	25	JUMPER ELEKTRA/EEG	THIRD EYE BLIND	2048	2171	
7	7	19	BACK 2 GOOD LAVA/ATLANTIC	MATCHBOX 20	1978	1902	
8	9	9	EVERY MORNING LAVA/ATLANTIC	SUGAR RAY	1854	1732	
9	8	25	MY FAVORITE MISTAKE A&M/INTERSCOPE	SHERYL CROW	1695	1880	
10	11	11	IT'S ALL BEEN DONE REPRISE	BARENAKED LADIES	1649	1587	
11	10	43	IRIS WARNER SUNSET/REPRISE	GOO GOO DOLLS	1583	1624	
12	14	15	YOU GET WHAT YOU GIVE MCA	NEW RADICALS	1524	1475	
13	12	19	SWEETEST THING ISLAND/MERCURY	U2	1508	1532	
14	16	7	UNSENT MAVERICK/REPRISE	ALANIS MORISSETTE	1442	1327	
15	13	56	I'LL BE LAVA/ATLANTIC	EDWIN MCCAIN	1421	1482	
16	20	16	KISS ME SQUINT/COLUMBIA	SIXPENCE NONE THE RICHER	1372	1178	
17	17	24	INSIDE OUT RCA	EVE 6	1304	1286	
18	15	46	REAL WORLD LAVA/ATLANTIC	MATCHBOX 20	1295	1362	
19	19	54	TORN RCA	NATALIE IMBRUGLIA	1175	1245	
20	18	35	ONE WEEK REPRISE	BARENAKED LADIES	1161	1247	
21	22	12	FLY AWAY VIRGIN	LENNY KRAVITZ	1046	980	
22	21	20	THANK U MAVERICK/REPRISE	ALANIS MORISSETTE	1035	1101	
23	23	14	CRUSH RCA	DAVE MATTHEWS BAND	975	911	
			★ ★ AIRPOWER/GREATEST GAINER/MOST NEW STATIONS ★ ★				
24	31	4	BELIEVE WARNER BROS.	CHER	904	626	
25	24	15	FATHER OF MINE CAPITOL	EVERCLEAR	879	854	
26	26	4	MARIA BEYOND	BLONDIE	859	757	
27	29	4	AT THE STARS ELEKTRA/EEG	BETTER THAN EZRA	798	682	
28	34	3	RUN HOLLYWOOD/ATLANTIC	COLLECTIVE SOUL	773	574	
29	25	21	FROM THIS MOMENT ON MERCURY	SHANIA TWAIN	748	771	
30	30	9	NEVER THERE CAPRICORN/MERCURY	CAKE	616	647	
31	32	15	I'M YOUR ANGEL JIVE	R. KELLY & CELINE DION	595	623	
32	33	10	NO MERCY HOLLYWOOD	KHALEEL	497	576	
33	36	26	I WILL WAIT ATLANTIC	HOOTIE & THE BLOWFISH	445	511	
34	28	20	FIRE ESCAPE HOLLYWOOD	FASTBALL	428	684	
35	38	2	(GOD MUST HAVE SPENT) A LITTLE MORE TIME ON YOU RCA	'N SYNC	375	304	
36	35	13	ONLY LONELY ATLANTIC	HOOTIE & THE BLOWFISH	367	511	
37	NEW		WHAT IT'S LIKE TOMMY BOY	EVERLAST	325	216	
38	NEW		FAITH OF THE HEART UNIVERSAL	ROD STEWART	319	253	
39	NEW		MALIBU DGC/INTERSCOPE	HOLE	294	246	
40	39	3	WRITTEN IN THE STARS CURB/BROCKET/MERCURY	ELTON JOHN & LEANN RIMES	290	285	

Songs ranked by number of detections. ○ Records showing an increase in detections over the previous week, regardless of chart movement. A record that has been on the chart for more than 20 weeks will not receive a bullet, even if it registers an increase in detections. Airpower awarded to those records that attain 900 detections for the first time. Greatest Gainer awarded to the record with the largest increase in spins. Most New Stations awarded to the record detecting six or more spins at the most stations for the first time this week. If two records are tied in number of plays, the record being played on more stations is placed first. Records below the top 20 become recurrenents and are removed from the chart after 26 weeks.

THIS WEEK	LAST WEEK	WKS. ON CHART	ADULT TOP 40 AUDIENCE		AUDIENCE (millions)		
			TITLE/IMPRINT/PROMOTION LABEL	ARTIST	TW	LW	
			★ ★ ★ No. 1 ★ ★ ★				
1	—	1	LULLABY SMG/COLUMBIA 1 week at No. 1	SHAWN MULLINS	26.019	—	
2	—	1	ANGEL WARNER SUNSET/REPRISE	SARAH MCLACHLAN	25.918	—	
3	—	1	HANDS ATLANTIC	JEWEL	24.535	—	
4	—	1	SAVE TONIGHT WORK/ERG	EAGLE-EYE CHERRY	22.827	—	
5	—	1	SLIDE WARNER BROS.	GOO GOO DOLLS	21.900	—	
6	—	1	JUMPER ELEKTRA/EEG	THIRD EYE BLIND	19.020	—	
7	—	1	EVERY MORNING LAVA/ATLANTIC	SUGAR RAY	16.247	—	
8	—	1	IRIS WARNER SUNSET/REPRISE	GOO GOO DOLLS	15.999	—	
9	—	1	MY FAVORITE MISTAKE A&M/INTERSCOPE	SHERYL CROW	15.777	—	
10	—	1	BACK 2 GOOD LAVA/ATLANTIC	MATCHBOX 20	15.002	—	
11	—	1	I'LL BE LAVA/ATLANTIC	EDWIN MCCAIN	13.899	—	
12	—	1	IT'S ALL BEEN DONE REPRISE	BARENAKED LADIES	12.551	—	
13	—	1	REAL WORLD LAVA/ATLANTIC	MATCHBOX 20	12.519	—	
14	—	1	UNSENT MAVERICK/REPRISE	ALANIS MORISSETTE	11.302	—	
15	—	1	YOU GET WHAT YOU GIVE MCA	NEW RADICALS	11.046	—	
16	—	1	TORN RCA	NATALIE IMBRUGLIA	10.676	—	
17	—	1	KISS ME SQUINT/COLUMBIA	SIXPENCE NONE THE RICHER	10.661	—	
18	—	1	SWEETEST THING ISLAND/MERCURY	U2	10.502	—	
19	—	1	ONE WEEK REPRISE	BARENAKED LADIES	10.375	—	
20	—	1	INSIDE OUT RCA	EVE 6	9.561	—	
21	—	1	THANK U MAVERICK/REPRISE	ALANIS MORISSETTE	9.268	—	
22	—	1	BELIEVE WARNER BROS.	CHER	9.228	—	
23	—	1	MARIA BEYOND	BLONDIE	7.896	—	
24	—	1	CRUSH RCA	DAVE MATTHEWS BAND	7.163	—	
25	—	1	FLY AWAY VIRGIN	LENNY KRAVITZ	7.138	—	
26	—	1	FATHER OF MINE CAPITOL	EVERCLEAR	6.202	—	
27	—	1	FROM THIS MOMENT ON MERCURY	SHANIA TWAIN	6.023	—	
28	—	1	AT THE STARS ELEKTRA/EEG	BETTER THAN EZRA	5.615	—	
29	—	1	NEVER THERE CAPRICORN/MERCURY	CAKE	5.579	—	
30	—	1	RUN HOLLYWOOD/ATLANTIC	COLLECTIVE SOUL	5.227	—	
31	—	1	I'M YOUR ANGEL JIVE	R. KELLY & CELINE DION	3.703	—	
32	—	1	I WILL WAIT ATLANTIC	HOOTIE & THE BLOWFISH	2.579	—	
33	—	1	FIRE ESCAPE HOLLYWOOD	FASTBALL	2.416	—	
34	—	1	(GOD MUST HAVE SPENT) A LITTLE MORE TIME ON YOU RCA	'N SYNC	2.335	—	
35	—	1	SECRET SMILE MCA	SEMISONIC	2.108	—	
36	—	1	ONLY LONELY ATLANTIC	HOOTIE & THE BLOWFISH	2.059	—	
37	—	1	FAITH OF THE HEART UNIVERSAL	ROD STEWART	1.935	—	
38	—	1	NO MERCY HOLLYWOOD	KHALEEL	1.802	—	
39	—	1	BREAK YOUR HEART ELEKTRA/EEG	NATALIE MERCHANT	1.646	—	
40	—	1	WHAT IT'S LIKE TOMMY BOY	EVERLAST	1.632	—	

Songs ranked by audience, computed by cross-referencing exact times of airplay with Arbitron listener data. ○ Records showing an increase in audience over the previous week, regardless of chart movement. A record that has been on the chart for more than 20 weeks will not receive a bullet, even if it registers an increase in audience. If two records are tied in total audience, the record being played on more stations is placed first. Records become recurrenents and are removed from this chart in conjunction with the Adult Top 40 Airplay chart.

GREATEST GAINERS ADULT TOP 40

INCREASE IN PLAYS

CHER • Believe (WARNER BROS.) +278
WPLJ +29, KYSR +23, KHMV +22, KLLY +18, KEZR +18, KURB +18, WMBX +14, WQAL +12, WJIC +12, KPLZ +11

COLLECTIVE SOUL • Run (HOLLYWOOD/ATLANTIC) +199
KZZO +28, KAMX +18, WLNK +18, WMC +18, WIOG +17, KSTZ +15, WMBX +12, WMMX +12, WTXM +9, WMBX +9

SIXPENCE NONE THE RICHER • Kiss Me (SQUINT/COLUMBIA) +194
KRSK +27, WVAF +18, WSHE +18, KEZR +16, WTMX +11, KTOZ +11, KDMX +11, WXXM +10, KZZP +7, KFMB +7

GOO GOO DOLLS • Slide (WARNER BROS.) +149
WPNT +24, WMC +17, WENS +16, KRSK +15, KYIS +13, WMMX +13, WPLJ +10, KVVU +9, WBAM +8, WSSR +8

SUGAR RAY • Every Morning (LAVA/ATLANTIC) +122
KSII +13, WZNE +11, WVAF +10, KPLZ +10, KLLY +8, WSHE +8, KQMB +7, WBAM +7, WPTE +6, KMXB +5

Monitor RECURRENTS ADULT TOP 40

RANK	TITLE	ARTIST (IMPRINT/PROMOTION LABEL)	DETECTIONS	
			TW	LW
9	WALKIN' ON THE SUN	SMASH MOUTH (INTERSCOPE)	671	682
10	KIND & GENEROUS	NATALIE MERCHANT (ELEKTRA/EEG)	659	631
11	THIS KISS	FAITH HILL (WARNER BROS.)	620	713
12	I DON'T WANT TO WAIT	PAULA COLE (IMAGO/WARNER BROS.)	620	594
13	TRULY MADLY DEEPLY	SAVAGE GARDEN (COLUMBIA)	601	649
14	IF YOU COULD ONLY SEE	TONIC (POLYDOR/A&M)	593	587
15	FLY	SUGAR RAY (LAVA/ATLANTIC)	578	605
16	ONE HEADLIGHT	THE WALLFLOWERS (INTERSCOPE)	565	529
17	BARELY BREATHING	DUNCAN SHEIK (ATLANTIC)	556	568
18	YOU'RE STILL THE ONE	SHANIA TWAIN (MERCURY)	515	525
19	DON'T SPEAK	NO DOUBT (TRAUMA/INTERSCOPE)	501	513
20	HOW'S IT GOING TO BE	THIRD EYE BLIND (ELEKTRA/EEG)	500	487

Recurrents are titles that have appeared on the Adult Top 40 Airplay chart for 26 weeks and have dropped below the top 20.

WYXR Philadelphia PD: Kurt Johnson 610-668-0750 Chanceller. Top 40 list starting with Jewel, Hands at 37 and Eagle-Eye Cherry, Save Tonight at 37.

WPLJ New York VP/Pgm: Tom Cuddy PD: Scott Shannon MD: Tony Mascaro 212-613-8000 ABC/Disney. Top 40 list starting with Eagle-Eye Cherry, Save Tonight at 48 and Jewel, Hands at 46.

KYSR Los Angeles* PD: Angela Perelli APD: Chris Ebbott MD: Kim Farina 212-613-8000 Chanceller. Top 40 list starting with Eagle-Eye Cherry, Save Tonight at 60 and Jewel, Hands at 56.

WTMX Chicago VP/Pgm: Barry James APD/MD: Jaime Kartak 312-946-1019 Bonneville. Top 40 list starting with Third Eye Blind, Jumper at 52 and Jewel, Hands at 51.

WBMX Boston* PD: Greg Strassell APD/MD: Mike Mulloney 617-236-6898 CBS. Top 40 list starting with Goo Goo Dolls, Slide at 42 and Sugar Ray, Every Morning at 41.

WKQI Detroit PD: Tom D'Brien MD: Dana Lundon 248-967-3750 Chanceller. Top 40 list starting with Sarah McLachlan, Angel at 46 and Shawn Mullins, Lullaby at 45.

WYXR Philadelphia PD: Kurt Johnson 610-668-0750 Chanceller. Top 40 list starting with Jewel, Hands at 37 and Backstreet Boys, I'll Never Break Your Heart at 37.

KDMX Dallas* PD: Jimmy Steal APD: Race Taylor MD: Lisa Thomas 972-991-1029 Jacor. Top 40 list starting with Eagle-Eye Cherry, Save Tonight at 70 and Barenaked Ladies, One Week at 70.

WRQX Washington, DC PD: Steve Kosbau MD: Carol Parker 202-686-3100 ABC/Disney. Top 40 list starting with Faith Hill, This Kiss at 33 and Green Day, Time of Your Life at 33.

KLLC San Francisco* PD: Louis Kaplan APD/MD: Julie Stoeckel 415-765-4000 CBS Alice@97.3. Top 40 list starting with Sugar Ray, Every Morning at 42 and Goo Goo Dolls, Slide at 42.

KHMX Houston PD: Randy James APD/MD: Rich Anhorn 713-790-0965 Jacor. Top 40 list starting with Shawn Mullins, Lullaby at 28 and Goo Goo Dolls, Slide at 28.

KSTP Minneapolis Dir. of Pgm: Todd Fisher MD: Leighton Peck 612-642-4141 Hubbard. Top 40 list starting with Shawn Mullins, Lullaby at 58 and Jewel, Hands at 55.

WXXM Philadelphia* PD: Chuck Tisa MD: Ali Castellini 215-482-6000 Greater Media. Max 95.7 fm. Top 40 list starting with Goo Goo Dolls, Slide at 64 and Sarah McLachlan, Angel at 64.

WQAL Cleveland PD: Mary Ellen Kachinske MD: Steve Brown 216-696-6666 ML Media Partners. Q104. Top 40 list starting with Shawn Mullins, Lullaby at 52 and Eagle-Eye Cherry, Save Tonight at 52.

KZZP Phoenix* DM: Dan Persigehl PD: Dave Cooper 602-964-4000 Jacor. KZZP 102.5 FM. Top 40 list starting with Goo Goo Dolls, Slide at 48 and Sarah McLachlan, Angel at 47.

KPLZ Seattle DM: Rob Dunlop PD: Casey Keating MD: Alisha Hashimoto 206-223-5700 Fisher Broadcasting. STAR 101.5. Top 40 list starting with Sarah McLachlan, Angel at 45 and Jewel, Hands at 45.

KFMB San Diego* GM/MD/PD: Tracy Johnson APD: Michael Steele 619-292-7600 Midwest TV. STAR 100.7 FM. Top 40 list starting with U2, Sweetest Thing at 63 and Shawn Mullins, Lullaby at 63.

WMVX Cleveland DM: Greg Ausham MD: Jay Hudson 216-696-4444 Jacor. Mix 106.5. Top 40 list starting with Goo Goo Dolls, Slide at 23 and Eagle-Eye Cherry, Save Tonight at 23.

WTIC Hartford* DM: Steve Saltford MD: David Simpson 860-522-1080 CBS. 96.5 WIC FM. Top 40 list starting with Third Eye Blind, Jumper at 48 and Eagle-Eye Cherry, Save Tonight at 48.

WWMX Baltimore PD: Bill Pasha MD: Greg Carpenter 410-825-5400 CBS. Mix 106.5. Top 40 list starting with Jewel, Hands at 47 and Shawn Mullins, Lullaby at 46.

KZZO Sacramento* PD: Camy Ferreri APD: Jim Matthews MD: Sonia Jackson 916-923-6800 CBS. THEZONE 100.1 FM. Top 40 list starting with Sugar Ray, Every Morning at 69 and Jewel, Hands at 66.

KYKY St. Louis PD: Smokey Rivers MD: Greg Hewitt 314-531-0000 CBS. Y98. 100.1 FM. Top 40 list starting with Eagle-Eye Cherry, Save Tonight at 37 and Matchbox 20, Real World at 37.

WOMX Orlando PD: David Isreal MD: Tim Baldwin 407-629-5105 Chanceller. Mix 105.1 FM. Top 40 list starting with Edin McCain, I'll Be at 30 and Phil Collins, Trust At Nothing at 30.

WRAL Raleigh PD: Steve Reynolds MD: Rob Poulin 919-890-6101 WRAL, Inc. Mix 101.5 FM. Top 40 list starting with Eagle-Eye Cherry, Save Tonight at 39 and Shawn Mullins, Lullaby at 39.

Let me tell you a secret...

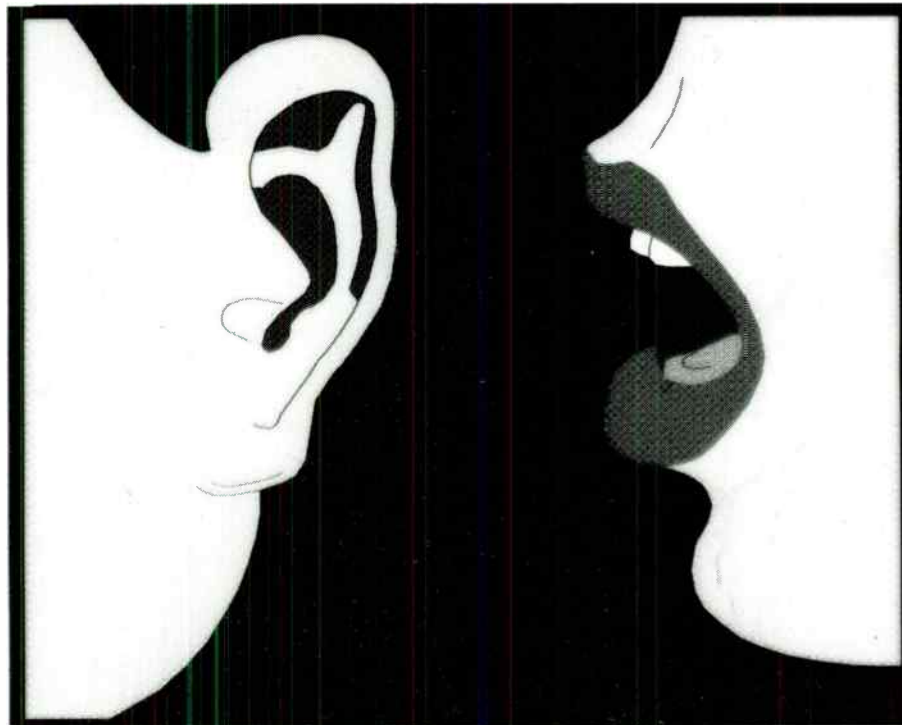

To find great help, call

Y.E.S. TO JOBS

To hire a 16-18 year old high school student contact
Y.E.S. TO JOBS at 323-856-6682.

“People Can’t Be What They Don’t Know Exists”
Introducing high school students to careers behind-the-scenes in entertainment since 1987

Upward-moving songs ranked in order of spin count. Songs are removed if they lose more than 5% of their detections from previous week or if their spin count declines for two consecutive weeks.

MOST NEW STATIONS

Songs detecting six or more spins at new stations this week

Artist	Song	NEW STATIONS
CHER	Believe (Warner Bros.)	11
COLLECTIVE SOUL	Run (Hollywood/Atlantic)	8
SHERYL CROW	Anything But Down (A&M/Interscope)	6
BLONDIE	Maria (Beyond)	5



Total Plays/Gain

CHER 904/278
Believe (Warner Bros.)
Total Stations: 46/Chart Move: 31-24
Heavy (30+ plays): 14 KFMB, KISN, KRSK, KSII, KYKY, KYSR, WAKS, WBAM, WIOG, WKDD, WKQI, WMC, WPLJ, WVAF
Medium (15-29): 15 KEZR, KHM, KLLY, KPLZ, KQMB, KSTZ, KURB, WAEV, WFKS, WMBX, WMYX, WQAL, WQLH, WWWW, WYXR
Light (Under 15): 17
New Airplay This Week: 11 KDMX, KEZR, KHM, KLLY, KURB, WMBX, WPLJ, WQAL, WSNE, WVIC, WWDE



Total Plays/Gain

BLONDIE 859/102
Maria (Beyond)
Total Stations: 43/Chart Move: 26-26
Heavy (30+): 12 KAMX, KBBT, KFMB, KMXB, KPEK, KRUZ, KTNP, KYSR, KZZO, WMBX, WPLJ, WXXM
Medium (15-29): 16 KDMX, KISN, KLLY, KSTZ, KVUU, KYIS, WBMX, WIOG, WMC, WPTE, WQAL, WSHE, WSSR, WTMX, WWMX, WZNE
Light (Under 15): 15
New Airplay This Week: 5 KHM, KQMB, KSTZ, KVS, WSHE

BETTER THAN EZRA 798/116
At The Stars (Elektra/EEG)
Total Stations: 45/Chart Move: 29-27
Heavy (30+): 7 KFMB, KRUZ, KTNP, KZZO, WPTE, WSHE, WTMX
Medium (15-29): 20 KBBT, KDMX, KLLC, KMXB, KPEK, KYSR, KVUU, KZZF, WBAM, WIOG, WKDD, WKZL, WMBX, WMBX, WPLJ, WPNT, WQLH, WVIC, WVAF, WZNE
Light (Under 15): 18
New Airplay This Week: 4 KVUU, WMC, WWMX, WZNE

COLLECTIVE SOUL 773/199
Run (Hollywood/Atlantic)
Total Stations: 39/Chart Move: 34-28
Heavy (30+): 6 KAMX, KMXB, KZZO, WMBX, WPNT, WTMX
Medium (15-29): 20 KBBT, KLLC, KPEK, KPLZ, KRUZ, KSTZ, KVS, WBAM, WBMX, WIOG, WKZL, WLNK, WMC, WPTE, WQLH, WSHE, WSSR, WVIC, WXXM, WZNE
Light (Under 15): 13
New Airplay This Week: 8 KSTZ, WIOG, WLNK,

WMBX, WMC, WQAL, WVOR, WWMX

CAKE 616/-31
Never There (Capricorn/Mercury)
Total Stations: 27/Chart Move: 30-30
Heavy (30+): 11 KFMB, KLLC, KLLY, KPEK, KTNP, KTOZ, KYSR, WMBX, WPTE, WSHE, WTMX
Medium (15-29): 7 KQMB, WAKS, WBMX, WKZL, WSSR, WVIC, WZNE
Light (Under 15): 9

'N SYNC 375/71
(God Must Have Spent) A Little More Time On You (RCA)
Total Stations: 29/Chart Move: 38-35
Heavy (30+): 4 KSII, WIOG, WVAF, WYXR
Medium (15-29): 8 KISN, KURB, KYKY, WAKS, WMYX, WQLH, WSNE, WWWW
Light (Under 15): 17
New Airplay This Week: 1 WYXR

EVERLAST 325/109
What It's Like (Tommy Boy)
Total Stations: 23/Chart Move: Debut 37
Heavy (30+): 2 KTOZ, WPTE
Medium (15-29): 12 KAMX, KLLY, KPEK, KPLZ, KSTZ, KVS, KYSR, KZZO, KZZP, WBAM, WPNT, WVAF
Light (Under 15): 9
New Airplay This Week: 3 KAMX, KPLZ, WZNE

ROD STEWART 319/66
Faith Of The Heart (Universal)
Total Stations: 23/Chart Move: Debut 38
Heavy (30+): 2 KISN, KURB
Medium (15-29): 8 WAKS, WDRV, WKDD, WLTS, WOMX, WSNE, WVIC, WWMX
Light (Under 15): 13
New Airplay This Week: 3 KBEE, WQAL, WWWW

HOLE 294/48
Maliibu (DGC/Interscope)
Total Stations: 16/Chart Move: Debut 39
Heavy (30+): 2 KTNP, WBAM
Medium (15-29): 10 KBBT, KLLC, KMXB, KPEK, KVS, KZZO, WKZL, WPTE, WTMX, WXXM
Light (Under 15): 4
New Airplay This Week: 2 WKZL, WXXM

ELTON JOHN & LEANN RIMES 290/5
Written In The Stars (Curb/Rocket/Island)
Total Stations: 24/Chart Move: 39-40
Heavy (30+): 2 KISN, WKDD
Medium (15-29): 6 KSII, KURB, WLTS, WSNE, WWDE, WWWW
Light (Under 15): 16



Total Plays/Gain

SEMISONIC 284/1
Secret Smile (MCA)
Total Stations: 20
Heavy (30+): 2 KZZO, WTMX

Medium (15-29): 6 KDMX, KLLC, KMXB, KVS, WPNT, WPTE
Light (Under 15): 12
New Airplay This Week: 2 KQMB, WSHE

BACKSTREET BOYS 240/11
All I Have To Give (Jive)
Total Stations: 17
Heavy (30+): 4 KSII, WAKS, WIOG, WVAF
Medium (15-29): 3 KURB, WFKS, WQLH
Light (Under 15): 10
New Airplay This Week: 1 WWDE

BRITNEY SPEARS 191/48
...Baby One More Time (Jive)
Total Stations: 12
Heavy (30+): 3 WAKS, WIOG, WVAF
Medium (15-29): 3 KSII, WAEV, WQLH
Light (Under 15): 6
New Airplay This Week: 1 WAEV

MARIAH CAREY 171/21
I Still Believe (Columbia)
Total Stations: 12
Heavy (30+): 0
Medium (15-29): 7 KISN, KSII, KURB, WIOG, WLTS, WMYX, WVAF
Light (Under 15): 5
New Airplay This Week: 2 WIOG, WSNE

MY FRIEND STEVE 163/28
Charmed (Mammoth)
Total Stations: 12
Heavy (30+): 2 KRUZ, WSHE
Medium (15-29): 4 KBBT, KZZO, WMBX, WSSR
Light (Under 15): 6
New Airplay This Week: 1 WMBX

SHERYL CROW 161/106
Anything But Down (A&M/Interscope)
Total Stations: 15
Heavy (30+): 0
Medium (15-29): 6 KLLC, KMXB, KPEK, KRUZ, WVIC, WXXM
Light (Under 15): 9
New Airplay This Week: 6 KMXB, KRUZ, KVUU, WBAM, WPTE, WXXM

JENNIFER PAIGE 152/12
Sober (Edel America/Hollywood)
Total Stations: 14
Heavy (30+): 0
Medium (15-29): 5 KPEK, WAKS, WKDD, WPTE, WVAF
Light (Under 15): 9
New Airplay This Week: 1 WWDE

PHIL COLLINS 145/7
True Colors (Face Value/Atlantic)
Total Stations: 9
Heavy (30+): 0
Medium (15-29): 5 KISN, KURB, WOMX, WSNE, WWDE
Light (Under 15): 4

BRANDY 138/9
Have You Ever? (Atlantic)
Total Stations: 11
Heavy (30+): 2 KSII, WIOG
Medium (15-29): 2 WMYX, WVAF
Light (Under 15): 7

FAR TOO JONES 127/22
Best Of Me (Mammoth)
Total Stations: 8
Heavy (30+): 0
Medium (15-29): 5 KLLY, KTNP, WKZL, WRAL, WTMX
Light (Under 15): 3
New Airplay This Week: 1 KTNP

EVERYTHING 121/40
Good Thing (Blackbird/Sire)
Total Stations: 10
Heavy (30+): 0

Medium (15-29): 5 KPEK, KZZO, WAKS, WPNT, WSHE
Light (Under 15): 5
New Airplay This Week: 4 KLLY, KTOZ, WSHE, WVAF

JOHN MELLENCAMP 118/48
I'm Not Running Anymore (Columbia)
Total Stations: 6
Heavy (30+): 1 WTMX
Medium (15-29): 4 WENS, WFKS, WKDD, WMC
Light (Under 15): 1
New Airplay This Week: 2 WENS, WKDD

SHAWN MULLINS 110/40
Shimmer (SMG/Columbia)
Total Stations: 11
Heavy (30+): 1 KAMX
Medium (15-29): 2 KSTZ, KZZP
Light (Under 15): 8
New Airplay This Week: 2 KRUZ, WFKS

MARTIN'S DAM 110/41
Fear Of Flying (Hybrid/Sire)
Total Stations: 10
Heavy (30+): 0
Medium (15-29): 3 KLLC, KSTZ, WAKS
Light (Under 15): 7
New Airplay This Week: 3 KLLY, WBMX, WZNE

SHERYL CROW 105/13
There Goes The Neighborhood (A&M/Interscope)
Total Stations: 5
Heavy (30+): 2 WKZL, WPNT
Medium (15-29): 1 KSTZ
Light (Under 15): 2

★ SAVAGE GARDEN 89/86
The Animal Song (Hollywood/Columbia)
Total Stations: 10
Heavy (30+): 0
Medium (15-29): 3 KLLY, KYSR, WAKS
Light (Under 15): 7
New Airplay This Week: 4 KLLY, KYSR, WAKS, WMBX

MONICA 74/16
Angel Of Mine (Arista)
Total Stations: 8
Heavy (30+): 0
Medium (15-29): 3 KISN, KSII, WIOG
Light (Under 15): 5

JOEY MCINTYRE 71/10
Stay The Same (C2)
Total Stations: 17
Heavy (30+): 0
Medium (15-29): 2 WAKS, WVAF
Light (Under 15): 15

★ DC TALK 59/33
Consume Me (Forefront/Virgin)
Total Stations: 8
Heavy (30+): 0
Medium (15-29): 2 KBBT, WPNT
Light (Under 15): 6
New Airplay This Week: 1 KBBT

ALL SAINTS 57/3
Never Ever (London/Island)
Total Stations: 5
Heavy (30+): 0
Medium (15-29): 1 WMXL
Light (Under 15): 4

WILL SMITH 52/0
Miami (Columbia)
Total Stations: 7
Heavy (30+): 0
Medium (15-29): 2 WIOG, WVAF
Light (Under 15): 5

★ THE CARDIGANS 51/18
My Favourite Game (Stockholm/Mercury)
Total Stations: 9
Heavy (30+): 0

Medium (15-29): 1 KTNP
Light (Under 15): 8
New Airplay This Week: 2 KLLY, WFKS

JUDE 46/9
I'm Sorry Now (Maverick/Reprise)
Total Stations: 1
Heavy (30+): 1 KBBT
Medium (15-29): 0
Light (Under 15): 0

★ JUDE 44/16
Rick James (Maverick/Reprise)
Total Stations: 4
Heavy (30+): 0
Medium (15-29): 2 KBBT, WSHE
Light (Under 15): 2
New Airplay This Week: 1 WSHE

★ FASTBALL 34/29
Out Of My Head (Hollywood)
Total Stations: 3
Heavy (30+): 0
Medium (15-29): 1 KZZO
Light (Under 15): 2
New Airplay This Week: 2 KPEK, KZZO

★ ANGGUN 33/11
Rose In The Wind (Epic)
Total Stations: 7
Heavy (30+): 0
Medium (15-29): 0
Light (Under 15): 7

★ BLACKSTREET & MYA FEAT. MASE & BLINKY BLINK 33/14
Take Me There (Interscope)
Total Stations: 3
Heavy (30+): 1 WIOG
Medium (15-29): 0
Light (Under 15): 2

★ WES CUNNINGHAM 30/4
So It Goes (Warner Bros.)
Total Stations: 4
Heavy (30+): 0
Medium (15-29): 1 WSHE
Light (Under 15): 3
New Airplay This Week: 1 KLLC

★ FATBOY SLIM 28/2
Praise You (Skint/Astralwerks)
Total Stations: 5
Heavy (30+): 0
Medium (15-29): 1 KTNP
Light (Under 15): 4

★ TORI AMOS 27/6
Jackie's Strength (Atlantic)
Total Stations: 1
Heavy (30+): 0
Medium (15-29): 1 KLLC
Light (Under 15): 0

★ ALANIS MORISSETTE 27/3
Joining You (Maverick/Reprise)
Total Stations: 1
Heavy (30+): 0
Medium (15-29): 1 WPNT
Light (Under 15): 0

★ TOMMY HENRIKSEN 26/19
I See The Sun (Capitol)
Total Stations: 11
Heavy (30+): 0
Medium (15-29): 0
Light (Under 15): 11
New Airplay This Week: 2 WFKS, WQLH

Rufus Wainwright

Best New Artist
- Rolling Stone

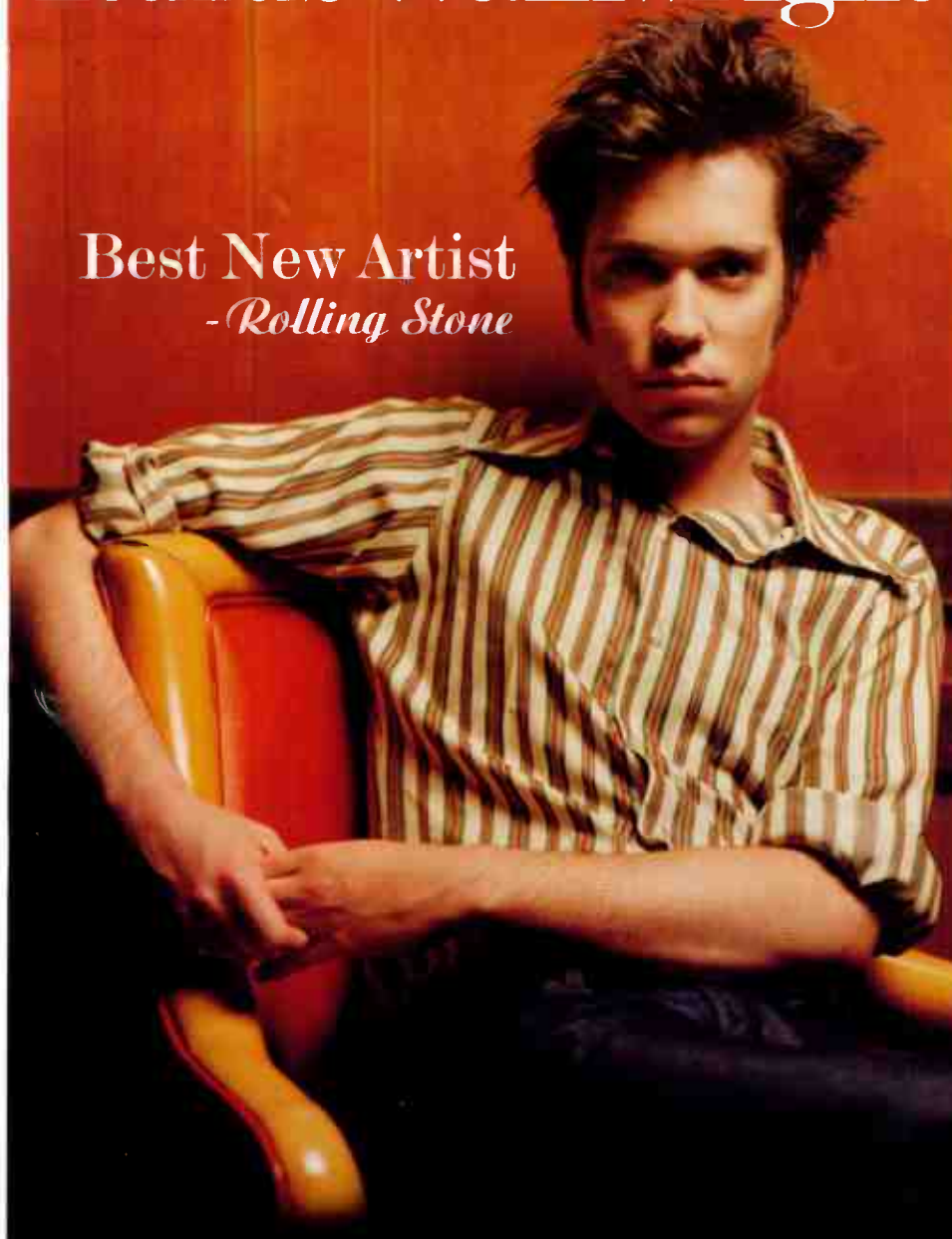

"April Fools"

The Debut Single
From The Album Rufus Wainwright

Added at:
KLLC KBBT KOSO
WXPT G105



XL Rotation

You will believe in love.

www.dreamworkrecords.com

DreamWorks Records is a Division of Universal Music Group. © 1999 DreamWorks Records. All Rights Reserved. "April Fools" is a registered trademark of DreamWorks Records. "You Will Believe in Love" is a trademark of DreamWorks Records. "VH Music First" is a trademark of VH Music First. "XL Rotation" is a trademark of XL Music. "DreamWorks" is a trademark of DreamWorks Records.



AIRPLAY Monitor MODERN ADULT

Compiled from a national sample of data supplied by Broadcast Data Systems to Top 40 Airplay Monitor. 43 modern adult stations are electronically monitored 24 hours a day, 7 days a week. © 1999 Billboard TV Communications.

FOR WEEK ENDING FEBRUARY 7, 1999

MODERN ADULT AIRPLAY

THIS WEEK	LAST WEEK	WKS. ON CHART	TITLE/IMPRINT/PROMOTION LABEL	ARTIST	DETECTIONS	
					TW	LW
			★★★ No. 1 ★★★			
1	1	21	SLIDE WARNER BROS. 2 weeks at No. 1	GOO GOO DOLLS	1863	1761
2	2	16	ANGEL WARNER SUNSET/REPRISE	SARAH MCLACHLAN	1751	1760
3	4	30	SAVE TONIGHT WORK/ERG	EAGLE-EYE CHERRY	1662	1682
4	3	24	LULLABY SMG/COLUMBIA	SHAWN MULLINS	1645	1739
5	5	18	HANDS ATLANTIC	JEWEL	1534	1590
6	6	9	EVERY MORNING LAVA/ATLANTIC	SUGAR RAY	1527	1442
7	7	19	BACK 2 GOOD LAVA/ATLANTIC	MATCHBOX 20	1475	1430
8	9	19	SWEETEST THING ISLAND/MERCURY	U2	1357	1319
9	10	26	INSIDE OUT RCA	EVE 6	1292	1299
10	8	25	JUMPER ELEKTRA/EEG	THIRD EYE BLIND	1291	1425
11	12	15	YOU GET WHAT YOU GIVE MCA	NEW RADICALS	1157	1149
12	11	11	IT'S ALL BEEN DONE REPRISE	BARENAKED LADIES	1136	1170
13	15	7	UNSENT MAVERICK/REPRISE	ALANIS MORISSETTE	1080	994
14	14	14	FLY AWAY VIRGIN	LENNY KRAVITZ	1057	1001
15	13	25	MY FAVORITE MISTAKE A&M/INTERSCOPE	SHERYL CROW	1009	1116
16	16	14	KISS ME SQUINT/COLUMBIA	SIXPENCE NONE THE RICHER	995	877
17	17	14	CRUSH RCA	DAVE MATTHEWS BAND	932	865
18	18	16	FATHER OF MINE CAPITOL	EVERCLEAR	821	821
19	19	20	THANK U MAVERICK/REPRISE	ALANIS MORISSETTE	793	802
20	21	7	AT THE STARS ELEKTRA/EEG	BETTER THAN EZRA	793	732
21	20	10	NEVER THERE CAPRICORN/MERCURY	CAKE	765	783
22	22	4	MARIA BEYOND	BLONDIE	720	619
			★ GREATEST GAINER ★			
23	23	4	RUN HOLLYWOOD/ATLANTIC	COLLECTIVE SOUL	711	584
24	27	7	WHAT IT'S LIKE TOMMY BOY	EVERLAST	464	389
25	28	3	MALIBU DGC/INTERSCOPE	HOLE	426	350
26	26	4	SECRET SMILE MCA	SEMISONIC	401	408
27	25	9	NO MERCY HOLLYWOOD	KHALEEL	392	460
28	30	7	GOT YOU (WHERE I WANT YOU) DELICIOUS VINYL/TRAUMA	THE FLYS	316	325
29	24	20	FIRE ESCAPE HOLLYWOOD	FASTBALL	300	491
30	29	12	ONLY LONELY ATLANTIC	HOOTIE & THE BLOWFISH	278	338
			★ MOST NEW STATIONS ★			
31	35	2	SPECIAL ALMO SOUNDS/INTERSCOPE	GARBAGE	237	170
32	NEW		BELIEVE WARNER BROS.	CHER	226	113
33	32	7	CIRCLES SLASH/WARNER BROS.	SOUL COUGHING	184	227
34	38	3	CHARMED MAMMOTH	MY FRIEND STEVE	167	143
35	33	26	I WILL WAIT ATLANTIC	HOOTIE & THE BLOWFISH	156	186
36	34	13	BREAK YOUR HEART ELEKTRA/EEG	NATALIE MERCHANT	155	174
37	NEW		THE OLD APARTMENT REPRISE	BARENAKED LADIES	153	128
38	NEW		ANYTHING BUT DOWN A&M/INTERSCOPE	SHERYL CROW	149	55
39	NEW		BEST OF ME MAMMOTH	FAR TOO JONES	142	131
40	37	26	STAY (WASTING TIME) RCA	DAVE MATTHEWS BAND	139	143

Songs ranked by number of detections. ○ Records showing an increase in detections over the previous week, regardless of chart movement. A record that has been on the chart for more than 20 weeks will not receive a bullet, even if it registers an increase in detections. Airpower awarded to those records that attain 900 detections for the first time. Greatest Gainer awarded to the record with the largest increase in spins. Most New Stations awarded to the record detecting six or more spins at the most stations for the first time this week. If two records are tied in number of plays, the record being played on more stations is placed first. Records below the top 20 become recurrences and are removed from the chart after 26 weeks.

GREATEST GAINERS

MODERN ADULT

INCREASE IN PLAYS

COLLECTIVE SOUL • Run (HOLLYWOOD/ATLANTIC) KZZO +28, KAMX +18, WLNK +18, WMBX +12, KENZ +12, WTMX +9, WMBX +9, WKZL +9, WPTE +8, WSSR +8	+127
SIXPENCE NONE THE RICHER • Kiss Me (SQUINT/COLUMBIA) WSHE +18, WTMX +11, KTOZ +11, KDMX +11, WXXM +10, KAEP +10, KALC +10, KZZP +7, KFMB +7, WKZL +7	+118
CHER • Believe (WARNER BROS.) KYSR +23, KLLY +18, WMBX +14, WDCG +12, KALC +12, KDMX +10, WTCI +7, KZZP +4, KQMB +3, WBAM +3	+113
GOO GOO DOLLS • Slide (WARNER BROS.) WPNT +24, KYIS +13, WBAM +8, WSSR +8, WBMX +7, WPTE +6, WDCG +6, KRUIZ +5, WHPT +5, KTNP +5	+102
BLONDIE • Maria (BEYOND) WSHE +17, KRUIZ +16, KPEK +16, KALC +14, KVSR +11, WMBX +9, KQMB +8, KBBT +7, WPTE +6, KYSR +6	+101

Monitor MODERN ADULT

Compiled from a national sample of data supplied by Broadcast Data Systems to Top 40 Airplay Monitor. 33 modern adult stations are electronically monitored 24 hours a day, 7 days a week. © 1999 Billboard/BPI Communications.

FOR WEEK ENDING FEBRUARY 7, 1999

MODERN ADULT AUDIENCE

THIS WEEK	LAST WEEK	WKS. ON CHART	TITLE/IMPRINT/PROMOTION LABEL	ARTIST	AUDIENCE (millions)		
					TW	LW	
			★★★★ No. 1 ★★★★★				
1	—	1	SLIDE WARNER BROS. 1 week at No. 1	GOO GOO DOLLS	15.714	—	
2	—	1	ANGEL WARNER SUNSET/REPRISE	SARAH MCLACHLAN	14.401	—	
3	—	1	LULLABY SMG/COLUMBIA	SHAWN MULLINS	13.916	—	
4	—	1	HANDS ATLANTIC	JEWEL	13.727	—	
5	—	1	SAVE TONIGHT WORK/ERG	EAGLE-EYE CHERRY	13.682	—	
6	—	1	EVERY MORNING LAVA/ATLANTIC	SUGAR RAY	12.654	—	
7	—	1	JUMPER ELEKTRA/VEEG	THIRD EYE BLIND	11.702	—	
8	—	1	BACK 2 GOOD LAVA/ATLANTIC	MATCHBOX 20	11.561	—	
9	—	1	INSIDE OUT RCA	EVE 6	10.731	—	
10	—	1	SWEETEST THING ISLAND/MERCURY	U2	9.313	—	
11	—	1	YOU GET WHAT YOU GIVE MCA	NEW RADICALS	8.904	—	
12	—	1	IT'S ALL BEEN DONE REPRISE	BARENAKED LADIES	8.624	—	
13	—	1	UNSENT MAVERICK/REPRISE	ALANIS MORISSETTE	8.563	—	
14	—	1	MY FAVORITE MISTAKE A&M/INTERSCOPE	SHERYL CROW	8.385	—	
15	—	1	FLY AWAY VIRGIN	LENNY KRAVITZ	8.362	—	
16	—	1	KISS ME SQUINT/COLUMBIA	SIXPENCE NONE THE RICHER	7.678	—	
17	—	1	THANK U MAVERICK/REPRISE	ALANIS MORISSETTE	7.167	—	
18	—	1	CRUSH RCA	DAVE MATTHEWS BAND	6.935	—	
19	—	1	NEVER THERE CAPRICORN/MERCURY	CAKE	6.847	—	
20	—	1	FATHER OF MINE CAPITOL	EVERCLEAR	6.460	—	

Songs ranked by number of audience, computed by cross-referencing exact times of airplay with Arbitron listener data. ○ Records showing an increase in audience over the previous week, regardless of chart movement. A record that has been on the chart for more than 20 weeks will not receive a bullet, even if it registers an increase in audience. If two records are tied in total audience, the record being played on more stations is placed first. Records become recurrenents and are removed from this data in conjunction with the Modern Adult Airplay chart.

MODERN ROCK

THIS WEEK	LAST WEEK	WKS. ON CHART	TITLE/IMPRINT/PROMOTION LABEL	ARTIST	DETECTIONS		
					TW	LW	
			★★★★ No. 1 ★★★★★				
①	2	11	EVERY MORNING LAVA/ATLANTIC 1 week at No. 1	SUGAR RAY	2600	2496	
2	1	20	WHAT IT'S LIKE TOMMY BOY	EVERLAST	2569	2601	
③	5	11	MALIBU DGC/INTERSCOPE	HOLE	2022	1942	
4	3	22	NEVER THERE CAPRICORN/MERCURY	CAKE	1964	2114	
5	4	25	FLY AWAY VIRGIN	LENNY KRAVITZ	1959	2037	
⑥	8	9	ONE WIND UP	CREED	1702	1561	
⑦	11	7	FREAK OF THE WEEK HIFI/ELEKTRA/VEEG	MARVELOUS 3	1560	1487	
⑧	6	11	LEECH RCA	EVE 6	1638	1584	
⑨	10	12	BLUE MONDAY E. EMENTREE/REPRISE	ORGY	1573	1519	
⑩	12	5	HEAVY ATLANTIC	COLLECTIVE SOUL	1520	1417	
11	9	23	SLIDE WARNER BROS.	GOO GOO DOLLS	1436	1529	
⑫	13	5	ONE HIT WONDER CAPITOL	EVERCLEAR	1426	1291	
13	7	27	GOT YOU (WHERE I WANT YOU) DELICIOUS VINYL/TRAUMA	THE FLYS	1402	1573	
⑭	20	4	WHY DON'T YOU GET A JOB? COLUMBIA	THE OFFSPRING	1377	1128	
⑮	16	17	CRUSH RCA	DAVE MATTHEWS BAND	1292	1192	
⑯	17	13	MY FAVOURITE GAME STOCKHOLM/MERCURY	THE CARDIGANS	1216	1188	
17	14	17	SPECIAL ALMO SOUNDS/INTERSCOPE	GARBAGE	1193	1230	
18	15	17	YOU GET WHAT YOU GIVE MCA	NEW RADICALS	1126	1229	
			★★ AIRPOWER ★★				
⑰	22	4	PRAISE YOU SKINT/ASTRALwerks	FATBOY SLIM	1125	965	
			★★ AIRPOWER ★★				
⑳	24	3	HEAD v2	TIN STAR	1102	951	

The chart, reprinted from Rock Airplay Monitor, is compiled from a national sample of data compiled by Broadcast Data Systems. 74 modern adult stations are electronically monitored 24 hours a day, seven days a week. Songs ranked by number of detections. ○ Records showing an increase in detections over the previous week, regardless of chart movement. A record that has been on the chart for more than 20 weeks will not receive a bullet, even if it registers an increase in detections. Airpower awarded to those records that attain 1,100 detections for the first time. Greatest Gainer awarded to the record with the largest increase in spins. Most New Stations awarded to the record detecting six or more spins at the most stations for the first time this week. If two records are tied in number of plays, the record being played on more stations is placed first. Records below the top 20 become recurrenents and are removed from the chart after 26 weeks. © 1999 Billboard/BPI Communications

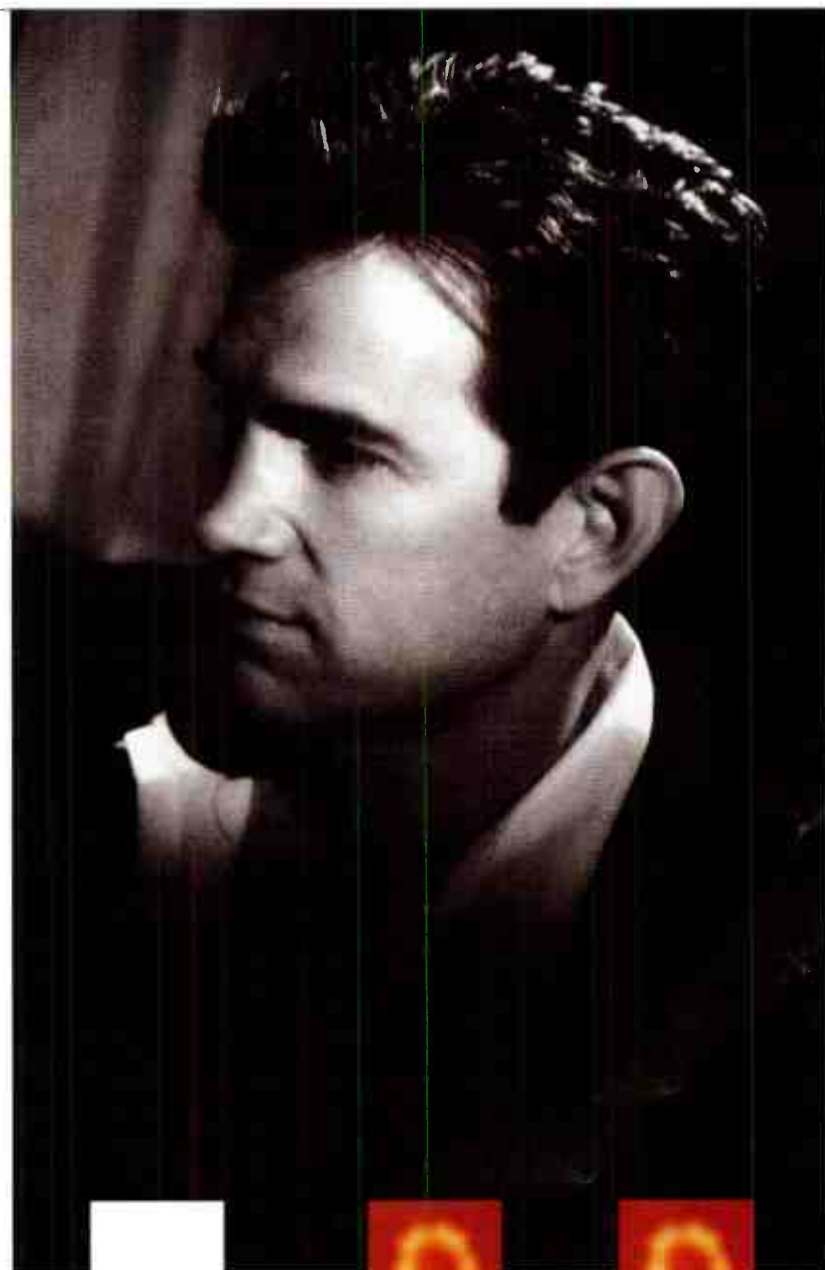

Chris Isaak Flying

THE FOLLOW UP TO THE #1 HIT "PLEASE."

FROM THE ALBUM
SPEAK OF THE DEVIL

PRODUCED BY ERIK JACOBSEN
MIXED BY CHRIS LORD-ALGE
MANAGEMENT: HK MANAGEMENT/
HOWARD KAUFMAN AND SHERYL LOUIS



WWW.REPRISEREC.COM © 1999 REPRISE RECORDS

ONE OF THE MOST ADDED
THIS WEEK INCLUDING:

KYSR/Los Angeles KLLC/San Francisco
KEZR/San Jose WLCE/Buffalo
WKZL WQMZ WDAQ WOMP

Compiled from a national sample of data supplied by Broadcast Data Systems to Top 40 Airplay Monitor. 56 adult contemporary stations are electronically monitored 24 hours a day, 7 days a week. © 1999 Billboard/BH Communications.

THIS WEEK	LAST WEEK	WKS. ON CHART	ADULT CONTEMPORARY AIRPLAY		DETECTIONS		
			TITLE/IMPRINT/PROMOTION LABEL	ARTIST	TW	LW	
			★★★ No. 1 ★★★				
1	1	18	I'M YOUR ANGEL JIVE	R. KELLY & CELINE DION	1388	1355	
2	2	20	TRUE COLORS FACE VALUE/ATLANTIC	PHIL COLLINS	1294	1256	
3	5	14	ANGEL WARNER SUNSET/REPRISE	SARAH MCLACHLAN	1234	1115	
4	3	24	FROM THIS MOMENT ON MERCURY	SHANIA TWAIN	1180	1208	
5	6	6	WRITTEN IN THE STARS CURB/ROCKET/MERCURY	ELTON JOHN & LEANN RIMES	1140	1077	
6	7	6	FAITH OF THE HEART UNIVERSAL	ROD STEWART	1096	970	
7	4	15	WHEN YOU BELIEVE DREAMWORKS/GEFFEN	WHITNEY HOUSTON & MARIAH CAREY	1067	1150	
8	10	15	HANDS ATLANTIC	JEWEL	932	895	
9	8	29	I'LL NEVER BREAK YOUR HEART JIVE	BACKSTREET BOYS	916	921	
10	9	22	I'LL BE ATLANTIC	EDWIN MCCAIN	892	938	
11	12	58	TRULY MADLY DEEPLY COLUMBIA	SAVAGE GARDEN	774	765	
12	11	29	THIS KISS WARNER BROS.	FAITH HILL	686	742	
			★ GREATEST GAINER ★				
13	20	6	LOVE OF MY LIFE WINDHAM HILL	JIM BRICKMAN FEATURING MICHAEL W. SMITH	638	468	
14	13	54	YOU'RE STILL THE ONE MERCURY	SHANIA TWAIN	634	683	
15	18	8	(GOD MUST HAVE SPENT) A LITTLE MORE TIME ON YOU RCA	'N SYNC	580	488	
16	15	57	AS LONG AS YOU LOVE ME JIVE	BACKSTREET BOYS	561	581	
17	16	40	TO LOVE YOU MORE 550 MUSIC/ERG	CELINE DION	546	564	
18	22	4	I STILL BELIEVE COLUMBIA	MARIAH CAREY	520	401	
19	17	52	MY FATHER'S EYES DUCK/REPRISE	ERIC CLAPTON	518	499	
20	19	46	TORN RCA	NATALIE IMBRUGLIA	517	493	
21	14	17	THE POWER OF GOOD-BYE MAVERICK/WARNER BROS.	MADONNA	509	625	
22	21	12	THE LAST DAY WARNER BROS.	MARILYN SCOTT	440	430	
23	24	4	ANGEL OF MINE ARISTA	MONICA	386	307	
			★ MOST NEW STATIONS ★				
24	28	3	FOREVER MORE (I'LL BE THE ONE) GTSP/MERCURY	JOHN TESH FEATURING JAMES INGRAM	313	263	
25	26	17	IRIS WARNER SUNSET/REPRISE	GOO GOO DOLLS	255	264	
26	27	13	CRUSH EDEL AMERICA/HOLLYWOOD	JENNIFER PAIGE	235	239	
27	25	9	NO BRIDGE I WOULDN'T CROSS SLAMAJAMA	DAVID CASSIDY	233	290	
28	30	2	ALL I HAVE TO GIVE JIVE	BACKSTREET BOYS	231	193	
29	NEW		ONLY LONELY ATLANTIC	HOOTIE & THE BLOWFISH	181	189	
30	RE-ENTRY		MOTHER I MISS YOU GTSP/MERCURY	JOHN TESH WITH DALIA	172	162	

Songs ranked by number of detections. ○ Records showing an increase in detections over the previous week, regardless of chart movement. A record that has been on the chart for more than 20 weeks will not receive a bullet, even if it registers an increase in detections. Airpower awarded to those records that attain 400 detections for the first time. Greatest Gainer awarded to the record with the largest increase in spins. Most New Stations awarded to the record detecting six or more spins at the most stations for the first time this week. If two records are tied in number of plays, the record being played on more stations is placed first. Records below the top 20 become recurrences and are removed from the chart after 26 weeks.

THIS WEEK	LAST WEEK	WKS. ON CHART	ADULT CONTEMPORARY AUDIENCE		AUDIENCE (millions)		
			TITLE/IMPRINT/PROMOTION LABEL	ARTIST	TW	LW	
			★★★ No. 1 ★★★				
1	—	1	I'M YOUR ANGEL JIVE	R. KELLY & CELINE DION	13.986	—	
2	—	1	TRUE COLORS FACE VALUE/ATLANTIC	PHIL COLLINS	13.646	—	
3	—	1	FROM THIS MOMENT ON MERCURY	SHANIA TWAIN	13.208	—	
4	—	1	FAITH OF THE HEART UNIVERSAL	ROD STEWART	11.632	—	
5	—	1	WRITTEN IN THE STARS CURB/ROCKET/MERCURY	ELTON JOHN & LEANN RIMES	11.131	—	
6	—	1	ANGEL WARNER SUNSET/REPRISE	SARAH MCLACHLAN	11.071	—	
7	—	1	WHEN YOU BELIEVE DREAMWORKS/GEFFEN	WHITNEY HOUSTON & MARIAH CAREY	10.993	—	
8	—	1	I'LL NEVER BREAK YOUR HEART JIVE	BACKSTREET BOYS	10.968	—	
9	—	1	I'LL BE LAVA/ATLANTIC	EDWIN MCCAIN	9.381	—	
10	—	1	HANDS ATLANTIC	JEWEL	9.181	—	
11	—	1	TRULY MADLY DEEPLY COLUMBIA	SAVAGE GARDEN	9.174	—	
12	—	1	AS LONG AS YOU LOVE ME JIVE	BACKSTREET BOYS	8.522	—	
13	—	1	YOU'RE STILL THE ONE EPIC	SHANIA TWAIN	8.455	—	
14	—	1	THIS KISS WARNER BROS.	FAITH HILL	8.294	—	
15	—	1	(GOD MUST HAVE SPENT) A LITTLE MORE TIME ON YOU RCA	'N SYNC	7.267	—	
16	—	1	TORN RCA	NATALIE IMBRUGLIA	7.029	—	
17	—	1	TO LOVE YOU MORE 550 MUSIC/ERG	CELINE DION	6.589	—	
18	—	1	THE POWER OF GOOD-BYE MAVERICK/WARNER BROS.	MADONNA	5.352	—	
19	—	1	MY FATHER'S EYES DUCK/REPRISE	ERIC CLAPTON	4.716	—	
20	—	1	LOVE OF MY LIFE WINDHAM HILL	JIM BRICKMAN FEATURING MICHAEL W. SMITH	4.411	—	
21	—	1	I STILL BELIEVE COLUMBIA	MARIAH CAREY	3.628	—	
22	—	1	BELIEVE WARNER BROS.	CHER	3.209	—	
23	—	1	ALL I HAVE TO GIVE JIVE	BACKSTREET BOYS	3.211	—	
24	—	1	IRIS WARNER SUNSET/REPRISE	GOO GOO DOLLS	3.158	—	
25	—	1	ANGEL OF MINE ARISTA	MONICA	3.100	—	
26	—	1	TOGETHER AGAIN VIRGIN	JANET	2.632	—	
27	—	1	THE PRAYER 550 MUSIC/ERG	CELINE DION & ANDREA BOCELLI	2.568	—	
28	—	1	THE LAST DAY WARNER BROS.	MARILYN SCOTT	2.399	—	
29	—	1	CRUSH EDEL AMERICA/HOLLYWOOD	JENNIFER PAIGE	1.843	—	
30	—	1	ALL MY LIFE MCA	K-CI & JOJO	1.485	—	

Songs ranked by number of audience, computed by cross-referencing exact times of airplay with Arbitron listener data. ○ Records showing an increase in audience over the previous week, regardless of chart movement. A record that has been on the chart for more than 20 weeks will not receive a bullet, even if it registers an increase in audience. If two records are tied in total audience, the record being played on more stations is placed first. Records become recurrences and are removed from this chart in conjunction with the Adult Contemporary Airplay chart.

MOST NEW STATIONS

Songs detecting six or more spins at new stations this week

NEW STATIONS

JOHN TESH FEATURING JAMES INGRAM <i>Forever More (GTSP/Mercury)</i>	6
MONICA <i>Angel Of Mine (Arista)</i>	6
CHER <i>Believe (Warner Bros.)</i>	5
TINA ARENA <i>If I Was A River (Epic)</i>	4

GREATEST GAINERS ADULT CONTEMPORARY

INCREASE IN PLAYS

JIM BRICKMAN FEAT. MICHAEL W. SMITH • <i>Love Of My Life (WINDHAM HILL)</i>	+ 170
KBIG +18, WYJB +13, WRVF +13, WLMG +12, WLIT +10, KESZ +10, WLEV +8, WLHT +7, WPCH +7, WLTQ +6	
ROD STEWART • <i>Faith Of The Heart (UNIVERSAL)</i>	+ 126
KOZN +23, WRVF +12, KSFI +11, WSNY +11, WLTQ +8, WMJQ +8, KSNE +6, WYJB +6, WLHT +6, KTDY +5	
SARAH MCLACHLAN • <i>Angel (WARNER SUNSET/REPRISE)</i>	+ 119
WASH +25, KGBX +13, WMJJ +13, KBIG +13, KVIL +13, KMZQ +11, KEZK +10, KISC +7, WRVF +7, KRBB +6	
MARIAH CAREY • <i>I Still Believe (COLUMBIA)</i>	+ 119
WINK +17, WRMF +12, WLEV +9, WYJB +7, KSSK +7, KRBB +7, WBBQ +6, WBEB +6, WMGS +4, WGSY +4	
'N SYNC • <i>(God Must Have Spent) A Little More Time On You (RCA)</i>	+ 92
KVIL +21, WMJQ +15, WEZF +11, KGBX +10, WMGS +8, WMXC +6, WTFM +6, WYJB +5, KOST +5, WSHH +5	

Monitor RECURRENTS ADULT CONTEMPORARY

RANK	TITLE	ARTIST (IMPRINT/PROMOTION LABEL)	DETECTIONS	
			TW	LW
1	HOW DO I LIVE	LEANN RIMES (CURB)	415	438
2	(EVERYTHING I DO) I DO IT FOR YOU	BRYAN ADAMS (A&M)	384	362
3	MY HEART WILL GO ON	CELINE DION (550 MUSIC/ERG)	377	413
4	I DON'T WANT TO WAIT	PAULA COLE (IMAGO/WARNER BROS.)	372	377
5	SOMETHING ABOUT THE WAY YOU LOOK TONIGHT	ELTON JOHN (ROCKET/INTERSCOPE)	370	418
6	HAVE I TOLD YOU LATELY	ROD STEWART (WARNER BROS.)	367	305
7	I BELIEVE I CAN FLY	R. KELLY (WARNER SUNSET/ATLANTIC/JIVE)	318	351
8	SOMETHING TO TALK ABOUT	BONNIE RAITT (CAPITOL)	311	296
9	I DON'T WANT TO MISS A THING	AEROSMITH (COLUMBIA)	307	317

RANK	TITLE	ARTIST (IMPRINT/PROMOTION LABEL)	DETECTIONS	
			TW	LW
10	CHANGE THE WORLD	ERIC CLAPTON (DUCK/REPRISE)	302	364
11	VALENTINE	JIM BRICKMAN WITH MARTINA MCBRIDE (WINDHAM HILL)	274	331
12	AS I LAY ME DOWN	SOPHIE B. HAWKINS (COLUMBIA)	266	265
13	YOU'RE THE INSPIRATION	CHICAGO (FULL MOON/WARNER BROS./WARNER BROS.)	251	241
14	AFTER ALL THESE YEARS	ANNE COCHRAN & JIM BRICKMAN (RENEGADE/WINDHAM HILL)	248	278
15	SAVE THE BEST FOR LAST	VANESSA WILLIAMS (WING/MERCURY)	237	251
16	YOU WERE MEANT FOR ME	JEWEL (ATLANTIC)	235	241
17	TEARS IN HEAVEN	ERIC CLAPTON (DUCK/REPRISE)	234	242
18	FOREVER YOUNG	ROD STEWART (WARNER BROS.)	233	231
19	CAN YOU FEEL THE LOVE TONIGHT	ELTON JOHN (HOLLYWOOD)	231	232
20	ADIA	SARAH MCLACHLAN (ARISTA)	230	212

Recurrents are titles that have appeared on the adult contemporary airplay chart for 26 weeks and have dropped below the top 20.

WLTW New York
 OLT: Jim Ryan
 MD: Morgan Prue
 212-258-7000
 Chancellor



	TW	LW
1	Shania Twain, From This Moment On	17 14
2	Shania Twain, You're Still The One	16 16
3	Phil Collins, True Colors	15 13
4	Backstreet Boys, I'll Never Break Your Heart	15 13
5	R. Kelly & Céline Dion, I'm Your Angel	15 15
6	Rod Stewart, Faith Of The Heart	15 14
7	Cher, Believe	14 12
8	Elton John & LeAnn Rimes, Written In The Stars	14 16
9	Celine Dion/Andrea Bocelli, The Prayer	14 10
10	Backstreet Boys, All I Have To Give	14 13
11	Janet, Together Again	14 14
12	Backstreet Boys, As Long As You Love Me	14 13
13	LeAnn Rimes, How Do I Live	12 9
14	Savage Garden, Truly Madly Deeply	11 8
15	John Tesh Feat. James Ingram, Give Me Fo	10 8
16	Faith Hill, This Kiss	10 10
17	Lionel Richie, Lady	10 7
18	Gloria Estefan, Everlasting Love	10 2
19	Jewel, Hands	10 12
20	Elton John, Something About The Way You	10 9

KOST Los Angeles
 PD: Jhani Kaye
 MD: Johnny Chiang
 213-427-1035
 Cox



	TW	LW
1	Shania Twain, From This Moment On	18 19
2	Backstreet Boys, I'll Never Break Your Heart	18 18
3	Jewel, Hands	18 18
4	Celine Dion, To Love You More	18 18
5	R. Kelly & Céline Dion, I'm Your Angel	17 18
6	Sarah McLachlan, Adia	17 17
7	Madonna, The Power Of Good-Bye	17 10
8	'N Sync, God Must Have Spent A Little M	16 11
9	Savage Garden, To The Moon And Back	16 18
10	Savage Garden, Truly Madly Deeply	14 10
11	Shania Twain, You're Still The One	13 10
12	Martina McBride/W/ Jim Brickman, Valentin	12 13
13	Monica, Angel Of Mine	12 13
14	Journey, Open Arms	11 7
15	Celine Dion, My Heart Will Go On	11 11
16	Fleetwood Mac, Landslide	10 10
17	Backstreet Boys, As Long As You Love Me	10 10
18	LeAnn Rimes, How Do I Live	10 13
19	Rod Stewart, Have I Told You Lately	10 8
20	Mariah Carey, Forever	10 10

KBIG Los Angeles
 VP/Pgm: Steve Streit
 APD/MD: Tony Coles
 818-546-1043
 Chancellor



	TW	LW
1	Matchbox 20, 3AM	31 23
2	Rod Stewart, Faith Of The Heart	29 33
3	Phil Collins, True Colors	28 23
4	Elton John & LeAnn Rimes, Written In The Stars	28 31
5	'N Sync, God Must Have Spent A Little M	28 25
6	Jewel, Hands	27 25
7	Madonna, I'll Be	27 25
8	Go Go Dolls, Ins	25 27
9	Madonna, The Power Of Good-Bye	24 29
10	Backstreet Boys, As Long As You Love Me	23 22
11	Shania Twain, You're Still The One	21 21
12	LeAnn Rimes, Looking Through Your Eyes	20 24
13	Jim Brickman Feat. Michael W., Love Of M	19 2
14	Monica, Angel Of Mine	18 1
15	Big Mountain, Baby I Love Your Way	18 12
16	Seal, Don't Cry	17 10
17	Paula Cole, Where Have All The Cowboys G	16 10
18	LeAnn Rimes, How Do I Live	16 1
19	Blues Traveler, Run Around	16 13
20	Shania Twain, You're Still The One	16 28

WLIT Chicago
 PD/MD: Mark Edwards
 APD: Derrick Brown
 312-329-9002
 Chancellor



	TW	LW
1	Rod Stewart, Faith Of The Heart	21 17
2	Shania Twain, From This Moment On	20 18
3	Phil Collins, True Colors	19 18
4	R. Kelly & Céline Dion, I'm Your Angel	19 18
5	Elton John & LeAnn Rimes, Written In The Stars	18 19
6	Edwin McCain, I'll Be	18 19
7	Sarah McLachlan, Angel	18 19
8	Celine Dion/W/Andrea Bocelli, The Prayer	17 15
9	Whitney Houston & Mariah Carey, When You	17 20
10	'N Sync, God Must Have Spent A Little M	17 19
11	Faith Hill, This Kiss	11 13
12	Jim Brickman Feat. Michael W., Love Of M	11 1
13	Stylistics, I'm Gone In Love With You	10 9
14	Daryl Hall & John Oates, You've Lost Tha	10 5
15	Breathe, Hand To Heaven	10 10
16	Monica, Angel Of Mine	10 10
17	Marilyn Scott, The Last Day	10 9
18	Bonnie Raitt, Something To Talk About	9 8
19	Emotions, Best Of My Love	9 7
20	Wham!, Careless Whisper	9 8

WBEB Philadelphia
 PD: Chris Conley
 MD: Donna Rowland
 610-667-8400
 WEAZ Radio Inc.



	TW	LW
1	Backstreet Boys, I'll Never Break Your Heart	25 23
2	Phil Collins, True Colors	25 24
3	'N Sync, God Must Have Spent A Little M	23 24
4	Shania Twain, From This Moment On	23 24
5	Whitney Houston & Mariah Carey, When You	22 22
6	R. Kelly & Céline Dion, I'm Your Angel	20 8
7	K-Ci & JoJo, All My Love	14 25
8	Savage Garden, Truly Madly Deeply	13 13
9	Natalie Imbruglia, Torn	12 9
10	Backstreet Boys, As Long As You Love Me	12 9
11	Bonnie Raitt, Something To Talk About	11 8
12	Eric Clapton, My Father's Eyes	11 7
13	Daryl Hall & John Oates, You've Lost Tha	11 6
14	Luther Vandross, Here And Now	11 8
15	Janet, Together Again	10 13
16	Shania Twain, You're Still The One	10 8
17	Foreigner, I Want To Know What Love Is	10 12
18	Taylor Dayne, I'll Always Love You	10 8
19	Bryan Adams, (Everything I Do) I Do It F	9 9
20	Meat Loaf, I'd Do Anything For Love	9 7

WNNW Chicago
 PD: Mark Hamlin
 312-297-5100
 Bonneville



	TW	LW
1	Edwin McCain, I'll Be	30 30
2	Sarah McLachlan, Angel	29 30
3	Rod Stewart, Faith Of The Heart	27 25
4	Shania Twain, From This Moment On	27 25
5	R. Kelly & Céline Dion, I'm Your Angel	27 28
6	Faith Hill, This Kiss	26 25
7	Backstreet Boys, I'll Never Break Your Heart	26 27
8	Elton John & LeAnn Rimes, Written In The Stars	25 24
9	Whitney Houston & Mariah Carey, When You	25 27
10	Phil Collins, True Colors	25 24
11	Celine Dion, To Love You More	24 21
12	Backstreet Boys, As Long As You Love Me	23 26
13	Elton John, Blessed	10 7
14	Natalie Imbruglia, Torn	9 7
15	Toni Braxton, Un-Break My Heart	9 8
16	Bryan Adams, (Everything I Do) I Do It F	8 7
17	Madonna, You'll See	8 6
18	Journey, Faithfully	8 8
19	Donna Lewis, I Love You Always Forever	8 5
20	John Tesh Feat. James Ingram, Give Me Fo	7 7

KVIL Dallas
 PD: Bill Curtis
 MD: Alex D'Neal
 214-691-1037
 CBS



	TW	LW
1	'N Sync, God Must Have Spent A Little M	32 11
2	Savage Garden, Truly Madly Deeply	30 31
3	Shania Twain, From This Moment On	30 31
4	Aerosmith, I Don't Want To Miss A Thing	29 32
5	Edwin McCain, I'll Be	29 29
6	Faith Hill, This Kiss	25 25
7	Go Go Dolls, Ins	25 26
8	Backstreet Boys, As Long As You Love Me	23 25
9	Sarah McLachlan, Angel	17 4
10	R. Kelly & Céline Dion, I'm Your Angel	16 12
11	Whitney Houston & Mariah Carey, When You	15 4
12	Shawn Mullins, Lullaby	14 2
13	Natalie Imbruglia, Torn	12 11
14	Matchbox 20, Real World	11 11
15	Rod Stewart, Tonight's The Night	10 6
16	'N Sync, Teardrop On My Heart	10 6
17	Journey, Lights	10 8
18	Paul Young, Oh Girl	9 5
19	Bryan Adams, (Everything I Do) I Do It F	9 8
20	Michael Bolton, When A Man Loves A Woman	9 8

WASH Washington, DC
 PD: Darren Davis
 MD: Randi Martin
 301-984-9710
 Chancellor



	TW	LW
1	Backstreet Boys, I'll Never Break Your Heart	35 25
2	Phil Collins, True Colors	32 35
3	Edwin McCain, I'll Be	32 28
4	Jewel, Hands	31 26
5	R. Kelly & Céline Dion, I'm Your Angel	28 26
6	Rod Stewart, Faith Of The Heart	28 24
7	Elton John & LeAnn Rimes, Written In The Stars	27 24
8	Jim Brickman Feat. Michael W., Love Of M	27 26
9	Natalie Imbruglia, Torn	27 28
10	Whitney Houston & Mariah Carey, When You	26 26
11	Sarah McLachlan, Angel	26 1
12	Shania Twain, From This Moment On	19 14
13	Savage Garden, Truly Madly Deeply	17 26
14	Celine Dion, Because You Loved Me	14 8
15	Elton John & LeAnn Rimes, Written In The Stars	12 8
16	Eric Clapton, Change The World	11 10
17	Celine Dion, To Love You More	11 13
18	Janet, Together Again	10 11
19	Elton John, Blessed	10 9
20	Toni Braxton, Un-Break My Heart	10 8

WPCH Atlanta
 PD: Vance Dillard
 MD: David Joy
 404-367-0640
 Jacor



	TW	LW
1	R. Kelly & Céline Dion, I'm Your Angel	22 21
2	Shania Twain, From This Moment On	19 19
3	Sarah McLachlan, Angel	19 17
4	Phil Collins, True Colors	18 16
5	Backstreet Boys, I'll Never Break Your Heart	18 17
6	Elton John & LeAnn Rimes, Written In The Stars	17 18
7	Faith Hill, This Kiss	16 16
8	Mariah Carey, I Still Believe	15 11
9	Rod Stewart, Faith Of The Heart	14 15
10	Jim Brickman Feat. Michael W., Love Of M	12 5
11	Whitney Houston & Mariah Carey, When You	10 12
12	Paula Cole, I Don't Want To Wait	9 8
13	Backstreet Boys, As Long As You Love Me	9 8
14	Savage Garden, Truly Madly Deeply	9 5
15	Marvin Gaye & Tammi Terrell, Ain't No No	9 10
16	Edwin McCain, I'll Be	9 7
17	Jim Brickman Feat. Collin Raye, The Gift	8 8
18	Peabo Bryson & Regina Belle, A Whole New	8 4
19	Backstreet Boys, Out Playing Games	7 7
20	Eric Clapton, My Father's Eyes	7 7

WFLC Miami
 PD: Tip Landay
 MD: Sarah Shanley
 954-584-7117
 Cox



	TW	LW
1	Alanis Morissette, Thank U	26 26
2	Eric Clapton, My Father's Eyes	26 26
3	Fastball, The Way	26 25
4	Aerosmith, I Don't Want To Miss A Thing	26 26
5	Matchbox 20, Real World	26 25
6	Marilyn Scott, The Last Day	26 25
7	Edwin McCain, I'll Be	26 23
8	Natalie Imbruglia, Torn	26 26
9	Go Go Dolls, Ins	24 26
10	Faith Hill, This Kiss	23 26
11	Duncan Sheik, Barely Breathing	11 10
12	Elton John, Something About The Way You	10 9
13	Savage Garden, Truly Madly Deeply	10 10
14	Toni Braxton, I Don't Want To Wait	10 8
15	Celine Dion, My Heart Will Go On	9 9
16	Sister Hazel, All For You	9 8
17	Madonna, Frozen	8 6
18	Backstreet Boys, Out Playing Games	8 7
19	R. Kelly, I Believe I Can Fly	8 8
20	Bodeans, Closer To Free	8 7

WLTE Minneapolis
 PD/MD: Gary Nolan
 612-339-1029
 CBS



	TW	LW
1	Shania Twain, From This Moment On	16 15
2	Madonna, The Power Of Good-Bye	16 10
3	Gloria Estefan, Heaven's What I Feel	16 14
4	LeAnn Rimes, Looking Through Your Eyes	15 15
5	Phil Collins, True Colors	15 14
6	Shawn Mullins, Lullaby	15 12
7	Rod Stewart, Faith Of The Heart	15 16
8	Edwin McCain, I'll Be	15 12
9	Elton John & LeAnn Rimes, Written In The Stars	15 20
10	Garth Brooks, To Make You Feel My Love	15 13
11	John Tesh Feat. Dalia, Mother I Miss You	14 14
12	Whitney Houston & Mariah Carey, When You	14 14
13	Amy Grant, Takes A Little Time	14 12
14	Sarah McLachlan, Adia	14 15
15	R. Kelly & Céline Dion, I'm Your Angel	14 14
16	Kenny Loggins, For The First Time	14 15
17	Faith Hill, This Kiss	14 14
18	Backstreet Boys, As Long As You Love Me	14 14
19	Shania Twain, You're Still The One	14 15
20	Sarah McLachlan, Angel	14 13

KEZK St. Louis
 PD: Smokey Rivers
 MD: Jim Doyle
 314-531-0000
 CBS



	TW	LW
1	Phil Collins, True Colors	17 17
2	Elton John & LeAnn Rimes, Written In The Stars	16 15
3	Rod Stewart, Faith Of The Heart	15 14
4	Savage Garden, Truly Madly Deeply	15 17
5	Backstreet Boys, I'll Never Break Your Heart	14 13
6	Shawn Mullins, Lullaby	14 11
7	R. Kelly & Céline Dion, I'm Your Angel	14 12
8	Shania Twain, You're Still The One	13 16
9	Whitney Houston & Mariah Carey, When You	13 14
10	Faith Hill, This Kiss	12 10
11	Sarah McLachlan, Angel	12 7
12	Dionne Warwick & Friends, That's What Fr	12 2
13	Martina McBride/W/ Jim Brickman, Valentin	11 11
14	Bryan Adams, (Everything I Do) I Do It F	11 10
15	LeAnn Rimes, How Do I Live	10 6
16	R. Kelly, I Believe I Can Fly	10 7
17	Chris De Burgh, The Lady In Red	10 12
18	Journey, Faithfully	10 8
19	Billy Vera & The Beaters, At This Moment	10 8
20	Monica, For You I Will	9 7

WDOK Cleveland
 PD: Sue Wilson
 MD: Scott Miller
 216-696-0123
 Independent



	TW	LW
1	Rod Stewart, Faith Of The Heart	21 20
2	Edwin McCain, I'll Be	18 22
3	Sarah McLachlan, Angel	18 22
4	Elton John & LeAnn Rimes, Written In The Stars	17 16
5	R. Kelly & Céline Dion, I'm Your Angel	17 20
6	Jim Brickman Feat. Michael W., Love Of M	17 17
7	Marilyn Scott, The Last Day	16 15
8	Jewel, Hands	15 13
9	Hootie & The Blowfish, Only Lonely	15 16
10	'N Sync, God Must Have Spent A Little M	15 14
11	Bonnie Raitt, Lover's Will	12 0
12	Madonna, The Power Of Good-Bye	11 13
13	Monica, Angel Of Mine	11 13
14	Barbra Streisand & Bryan Adams, I Final	11 11
15	David Cassidy, No Bridge I Wouldn't Cross	10 14
16	Phil Collins, True Colors	10 14
17	Anne Cochran & Jim Brickman, After All T	9 5
18	Mariah Carey, I Still Believe	9 12
19	Shania Twain, You're Still The One	9 7
20	Whitney Houston, Run To You	9 7

WPLL Miami
 PD: Rob Roberts
 APD: Robert Archer
 954-463-9299
 Clear Channel



	TW	LW
1	Aerosmith, I Don't Want To Miss A Thing	24 24
2	Elton John, Something About The Way You	22 22
3	Edwin McCain, I'll Be	22 22
4	Corrs, Dreams	21 31
5	Matchbox 20, 3AM	19 19
6	Eric Clapton, My Father's Eyes	18 19
7	Fleetwood Mac	



NO RECORDS QUALIFIED FOR AIRPOWER THIS WEEK



Total Plays/Gain

MONICA 386/79

Angel Of Mine (Arista)
Total Stations: 41/Chart Move: 24-23
Heavy (21+): 1 WAHR
Medium (14-20): 9 KBIG, KTDY, WALK, WDEF, WGSY, WLMG, WMJQ, WRMF, WTCB
Light (Under 14): 31
New Airplay This Week: 6 KBIG, KESZ, KIMN, WGSY, WINK, WMXC

JOHN TESH FEAT. JAMES INGRAM 313/50

Forever More (GTSP/Mercury)
Total Stations: 48/Chart Move: 28-24
Heavy (21+): 0
Medium (14-20): 4 KEFM, KTDY, WBBQ, WTCB
Light (Under 14): 44
New Airplay This Week: 6 KMZQ, KSNE, WALK, WJXB, WLTO, WMJJ

JENNIFER PAIGE 235/-4

Crush (Edel America/Hollywood)
Total Stations: 23/Chart Move: 27-26
Heavy (21+): 4 KGBY, KMZQ, WINK, WMXS
Medium (14-20): 1 WLIF
Light (Under 14): 18

BACKSTREET BOYS 231/38

All I Have To Give (Jive)
Total Stations: 26/Chart Move: 30-28
Heavy (21+): 1 KBIG
Medium (14-20): 3 WLTV, WMJQ, WRMF
Light (Under 14): 22
New Airplay This Week: 3 WARM, WDOK, WYJB

HOOTIE & THE BLOWFISH 181/-8

Only Lonely (Atlantic)
Total Stations: 27/Chart Move: Debut 29
Heavy (21+): 0
Medium (14-20): 5 KTDY, WDOK, WGSY, WLIF, WSLQ
Light (Under 14): 22
New Airplay This Week: 1 WMXC



Total Plays/Gain

CHER 167/59

Believe (Warner Bros.)
Total Stations: 15
Heavy (21+): 3 KLSY, WALK, WMJQ
Medium (14-20): 2 WLTV, WMGS
Light (Under 14): 10
New Airplay This Week: 5 KIMN, KTDY, WDEF, WLHT, WMJQ

SHAWN MULLINS 127/9

Lullaby (SMG/Columbia)
Total Stations: 12
Heavy (21+): 2 KTDY, WMJQ
Medium (14-20): 2 KVLV, WMXS
Light (Under 14): 8
New Airplay This Week: 2 KGBX, KVLV

CRYSTAL BERNARD 119/20

Don't Touch Me There (River North)
Total Stations: 18
Heavy (21+): 0
Medium (14-20): 1 WRVF
Light (Under 14): 17
New Airplay This Week: 2 WJXB, WRVF

JANET 101/-7

Together Again (Virgin)
Total Stations: 13
Heavy (21+): 0

Medium (14-20): 2 KGBY, WLTV
Light (Under 14): 11

MATCHBOX 20 95/2

Real World (Lava/Atlantic)
Total Stations: 7
Heavy (21+): 1 WFCL
Medium (14-20): 3 WGSY, WMJQ, WMXS
Light (Under 14): 3

BONNIE RAITT 86/32

Lover's Will (Capitol)
Total Stations: 15
Heavy (21+): 0
Medium (14-20): 1 KTDY
Light (Under 14): 14
New Airplay This Week: 2 KEFM, WDOK

SHERYL CROW 81/3

My Favorite Mistake (A&M/Interscope)
Total Stations: 8
Heavy (21+): 0
Medium (14-20): 3 KLSY, KTDY, WRMF
Light (Under 14): 5
New Airplay This Week: 1 KLSY

EAGLE-EYE CHERRY 79/3

Save Tonight (WORK/ERG)
Total Stations: 6
Heavy (21+): 2 WMJQ, WMXS
Medium (14-20): 1 WGSY
Light (Under 14): 3
New Airplay This Week: 1 WALK

CELINE DION W/ANDREA BOCELLI 74/12

The Prayer (550 Music/ERG)
Total Stations: 7
Heavy (21+): 0
Medium (14-20): 3 KOSI, WLIT, WLTV
Light (Under 14): 4

98 DEGREES 66/11

Because Of You (Motown)
Total Stations: 6
Heavy (21+): 1 WALK
Medium (14-20): 1 KSSK
Light (Under 14): 4
New Airplay This Week: 1 KSSK

TINA ARENA 57/24

If I Was A River (Epic)
Total Stations: 8
Heavy (21+): 0
Medium (14-20): 1 KTDY
Light (Under 14): 7
New Airplay This Week: 4 KTDY, WBEB, WRSN, WTCB

PAUL ANKA & CELINE DION 43/41

It's Hard To Say Goodbye (Epic)
Total Stations: 26
Heavy (21+): 0
Medium (14-20): 0
Light (Under 14): 26
New Airplay This Week: 1 KGBY

ALANIS MORISSETTE 43/4

Thank U (Maverick/Reprise)
Total Stations: 4
Heavy (21+): 1 WFCL
Medium (14-20): 0
Light (Under 14): 3
New Airplay This Week: 1 KLSY

U2 37/3

Sweetest Thing (Island/Mercury)
Total Stations: 5
Heavy (21+): 1 WMJQ
Medium (14-20): 0
Light (Under 14): 4

JOEY MCINTYRE 31/1

Stay The Same (C2)
Total Stations: 6
Heavy (21+): 0
Medium (14-20): 0
Light (Under 14): 6

PRINCE 30/1

1999 (Warner Bros.)
Total Stations: 9
Heavy (21+): 0
Medium (14-20): 0
Light (Under 14): 9

EBBA FORSBERG 30/6

Hold Me (Maverick/Warner Bros.)
Total Stations: 1
Heavy (21+): 1 WRVF
Medium (14-20): 0
Light (Under 14): 0

BACKSTREET BOYS 231/38

Table with columns: Total Stations: 26, Chart Move: 30-28, and station data for various cities like New York, LA, Chicago, etc.

PHIL COLLINS 1293/37

Table with columns: Total Stations: 64, Chart Move: 2-2, and station data for various cities like New York, LA, Chicago, etc.

R. KELLY & CELINE DION 1388/33

Table with columns: Total Stations: 63, Chart Move: 1-1, and station data for various cities like New York, LA, Chicago, etc.

MARILYN SCOTT 440/10

Table with columns: Total Stations: 56, Chart Move: 21-22, and station data for various cities like New York, LA, Chicago, etc.

JIM BRICKMAN FEAT. MICHAEL W. SMITH 638/170

Table with columns: Total Stations: 56, Chart Move: 20-13, and station data for various cities like New York, LA, Chicago, etc.

JEWEL 932/37

Table with columns: Total Stations: 54, Chart Move: 10-8, and station data for various cities like New York, LA, Chicago, etc.

SARAH MCLACHLAN 1234/119

Table with columns: Total Stations: 63, Chart Move: 5-3, and station data for various cities like New York, LA, Chicago, etc.

ROD STEWART 1096/126

Table with columns: Total Stations: 63, Chart Move: 7-6, and station data for various cities like New York, LA, Chicago, etc.

MARIAH CAREY 520/119

Table with columns: Total Stations: 55, Chart Move: 22-18, and station data for various cities like New York, LA, Chicago, etc.

ELTON JOHN & LEANN RIMES 1140/63

Table with columns: Total Stations: 64, Chart Move: 6-5, and station data for various cities like New York, LA, Chicago, etc.

MONICA 386/79

Table with columns: Total Stations: 41, Chart Move: 24-23, and station data for various cities like New York, LA, Chicago, etc.

JOHN TESH FEAT. JAMES INGRAM 313/50

Table with columns: Total Stations: 48, Chart Move: 28-24, and station data for various cities like New York, LA, Chicago, etc.

Billboard Hot 100 Singles Sales SoundScan

THE CHART, REPRINTED FROM BILLBOARD MAGAZINE, IS COMPILED FROM A NATIONAL SAMPLE OF RETAIL STORE, MASS MERCHANT, AND INTERNET SALES REPORTS COLLECTED, COMPILED, AND PROVIDED BY SOUNDSCAN, INC.

BILLBOARD ISSUE DATE: FEBRUARY 13, 1999

THIS WEEK	LAST WEEK	WKS. ON CHART	TITLE/IMPRINT/PROMOTION LABEL	ARTIST
No. 1				
1	2	3	ANGEL OF MINE ARISTA	MONICA
2	1	13	...BABY ONE MORE TIME JIVE	BRITNEY SPEARS
3	5	2	ALL I HAVE TO GIVE JIVE	BACKSTREET BOYS
4	14	11	BELIEVE WARNER BROS	CHER
5	3	20	NOBODY'S SUPPOSED TO BE HERE ARISTA	DEBORAH COX
6	27	2	HEARTBREAK HOTEL ARISTA	WHITNEY HOUSTON FEAT. FAITH EVANS & KELLY PRICE
7	4	3	TAKING EVERYTHING EASTWEST/EEG	GERALD LEVERT
8	8	13	GHETTO COWBOY MO THUGS/RUTHLESS/RELATIVITY	MO THUGS FAMILY
9	7	11	I'M YOUR ANGEL JIVE	R. KELLY & CELINE DION
10	NEW		FADED PICTURES DEF JAM/MERCURY	CASE & JOE
11	9	4	WHEN YOU BELIEVE DREAMWORKS/GEFFEN	WHITNEY HOUSTON & MARIAH CAREY
12	11	5	I WILL GET THERE DREAMWORKS/GEFFEN	BOYZ II MEN
13	6	6	HAVE YOU EVER? ATLANTIC	BRANDY
14	12	15	TRIPPIN' BAD BOY/ARISTA	TOTAL FEATURING MISSY ELLIOTT
15	10	20	BECAUSE OF YOU MOTOWN	98 DEGREES
16	13	8	GOODBYE VIRGIN	SPICE GIRLS
17	16	3	WOOF NO LIMIT/PRIORITY	SNOOP DOGG FEATURING MYSTIKAL AND FIEND
18	17	2	HOW DO I DEAL 143/WARNER BROS	JENNIFER LOVE HEWITT
19	20	9	I DON'T WANT TO MISS A THING DECCA/MCA NASHVILLE	MARK CHESNUTT
20	15	3	JUMPER ELEKTRA/EEG	THIRD EYE BLIND

Records with the greatest sales gains. © 1999 Billboard/BPI Communications and SoundScan, Inc.

VIDEO PLAYLISTS

FOR WEEK ENDING FEBRUARY 7, 1999



	TW	LW		TW	LW
1	45	33	1	34	0
2	43	40	2	29	2
3	35	32	3	28	27
4	32	29	4	24	21
5	31	19	5	22	23
6	30	39	6	21	25
7	29	27	7	21	21
8	29	29	8	20	15
9	26	27	9	20	13
10	23	17	10	20	14
11	23	22	11	18	12
12	22	14	12	18	17
13	22	29	13	18	15
14	21	20	14	18	20
15	20	18	15	17	9
16	20	17	16	16	18
17	19	15	17	15	19
18	19	18	18	15	18
19	19	14	19	15	22
20	18	21	20	15	23
21	18	6	21	15	12
22	17	17	22	15	12
23	17	19	23	14	0
24	16	14	24	13	8
25	16	18	25	13	2
26	12	20	26	13	16
27	12	7	27	11	0
28	12	10	28	10	11
29	12	14	29	10	9
30	11	21	30	10	8

THE Billboard 200 SoundScan

THE CHART, REPRINTED FROM BILLBOARD MAGAZINE, LISTS THE TOP-SELLING ALBUMS COMPILED FROM A NATIONAL SAMPLE OF RETAIL STORE, MASS MERCHANT, AND INTERNET SALES REPORTS COLLECTED, COMPILED, AND PROVIDED BY SOUNDSCAN, INC.

BILLBOARD ISSUE DATE: FEBRUARY 13, 1999

THIS WEEK	LAST WEEK	WKS. ON CHART	ARTIST/IMPRINT/DISTRIBUTING LABEL	TITLE
No. 1				
1	NEW		FOXY BROWN VIOLATOR/DEF JAM/MERCURY	CHYNA DOLL
2	3	3	BRITNEY SPEARS JIVE	...BABY ONE MORE TIME
3	1	2	SILKK THE SHOCKER NO LIMIT/PRIORITY	MADE MAN
4	4	11	THE OFFSPRING COLUMBIA	AMERICANA
5	6	23	LAURYN HILL RUFFHOUSE/COLUMBIA	THE MISEDUCATION OF LAURYN HILL
6	2	2	DAVE MATTHEWS/TIM REYNOLDS BAMA RAGS/RCA	LIVE AT LUTHER COLLEGE
7	8	10	2PAC AMARU/DEATH ROW/INTERSCOPE	GREATEST HITS
8	5	45	'N SYNC RCA	'N SYNC
9	9	53	DIXIE CHICKS MONUMENT/SONY (NASHVILLE)	WIDE OPEN SPACES
10	7	6	DMX RUFF RYDERS/DEF JAM/MERCURY	FLESH OF MY FLESH BLOOD OF MY BLOOD

Albums with the greatest sales gains. ● Recording Industry Assn. Of America (RIAA) certification for sales of 500,000 album units. ▲ RIAA certification for sales of 1 million units, with multiplatinum titles indicated by a numeral following the symbol. © 1999 Billboard/BPI Communications and SoundScan, Inc.

ON YOUR DESK! Going For Airplay This Week

	MAINSTREAM	RHYTHMIC	CROSSOVER	ADULT TOP 40	AC	MODERN ADULT
1000 CLOWNS • <i>Not The Greatest Rapper</i> (ELEKTRA/EEG)	✓	✓	✓			
SHERYL CROW • <i>Anything But Down</i> (A&M/Interscope)	✓			✓		
ALANA DAVIS • <i>Can't Find My Way Home</i> (ELEKTRA/EEG)				✓		
FUEL • <i>Shimmer</i> (550 MUSIC/ERG)	✓			✓		✓
NICOLE RENEE • <i>Ain't Nothin' Changed</i> (ATLANTIC)		✓	✓			
NICOLE RENEE • <i>Telephone</i> (ATLANTIC)	✓					
SAVAGE GARDEN • <i>The Animal Song</i> (HOLLYWOOD/COLUMBIA)	✓					

To be included contact Steve Graybow at 212-536-5361 or email sgraybow@airplaymonitor.com



EVERYTHING

"good thing"

NEW SPINS THIS WEEK AT TOP 40:

WKRQ KM XV KC101 WRVW
WDCG W WCK KKR D WYOY
KQKQ W NOK WNTQ WRHT
WROX WABB WQZQ & more!

NEW SPINS THIS WEEK AT ADULT TOP 40:

WSHE WAKS KZZO KTOZ
KPEK WPNT KLLY & more!

the follow up to their hit single "HOCH" from the album SUPER NATURAL

produced by jim ebert
mixed by tom lord-alge

© 1999 The Blackbird Recording Company, Sir Records Group Inc. www.blackbirdusa.com / www.sirrecords.com

THIS WEEK	LAST WEEK	WKS. ON CHART	MAINSTREAM TOP 40		DETECTIONS		
			TITLE/IMPRINT/PROMOTION LABEL	ARTIST	TW	LW	
			★★★★ No. 1 ★★★★★				
1	2	18	...BABY ONE MORE TIME JIVE	BRITNEY SPEARS	5356	4904	
2	1	19	SLIDE WARNER BROS.	GOO GOO DOLLS	5251	5027	
3	3	15	HAVE YOU EVER? ATLANTIC	BRANDY	4838	4836	
4	4	12	ANGEL WARNER SUNSET/REPRISE	SARAH MCLACHLAN	4745	4741	
5	6	14	(GOD MUST HAVE SPENT) A LITTLE MORE TIME ON YOU RCA	'N SYNC	4540	4435	
6	5	24	SAVE TONIGHT WORK/ERG	EAGLE-EYE CHERRY	4536	4670	
7	8	15	MIAMI COLUMBIA	WILL SMITH	4188	4032	
			★ GREATEST GAINER ★				
8	11	8	BELIEVE WARNER BROS.	CHER	4069	3491	
9	7	20	LULLABY SMG/COLUMBIA	SHAWN MULLINS	3743	4270	
10	13	9	ALL I HAVE TO GIVE JIVE	BACKSTREET BOYS	3542	3239	
11	10	24	JUMPER ELEKTRA/EEG	THIRD EYE BLIND	3443	3609	
12	16	5	EVERY MORNING LAVA/ATLANTIC	SUGAR RAY	3230	2840	
13	12	13	LATELY PENDULUM/RED ANT	DIVINE	3209	3279	
14	14	16	BACK 2 GOOD LAVA/ATLANTIC	MATCHBOX 20	3162	2998	
15	9	18	HANDS ATLANTIC	JEWEL	3085	3619	
16	15	11	TAKE ME THERE INTERSCOPE BLACKSTREET & MYA FEAT. MASE & BLINKY BLINK		3027	2945	
17	17	11	PRETTY FLY (FOR A WHITE GUY) COLUMBIA	THE OFFSPRING	2798	2791	
18	18	23	INSIDE OUT RCA	EVE 6	2666	2781	
19	23	7	ANGEL OF MINE ARISTA	MONICA	2547	2134	
20	20	9	IT'S ALL BEEN DONE REPRISE	BARENAKED LADIES	2543	2658	

THIS WEEK	LAST WEEK	WKS. ON CHART	ADULT TOP 40		DETECTIONS		
			TITLE/IMPRINT/PROMOTION LABEL	ARTIST	TW	LW	
			★★★★ No. 1 ★★★★★				
1	1	18	ANGEL WARNER SUNSET/REPRISE	SARAH MCLACHLAN	3066	3077	
2	2	23	LULLABY SMG/COLUMBIA	SHAWN MULLINS	2900	3017	
3	4	30	SAVE TONIGHT WORK/ERG	EAGLE-EYE CHERRY	2673	2628	
4	3	18	HANDS ATLANTIC	JEWEL	2644	2800	
5	5	21	SLIDE WARNER BROS.	GOO GOO DOLLS	2620	2471	
6	6	25	JUMPER ELEKTRA/EEG	THIRD EYE BLIND	2048	2171	
7	7	19	BACK 2 GOOD LAVA/ATLANTIC	MATCHBOX 20	1978	1902	
8	9	9	EVERY MORNING LAVA/ATLANTIC	SUGAR RAY	1854	1732	
9	8	25	MY FAVORITE MISTAKE A&M/INTERSCOPE	SHERYL CROW	1695	1880	
10	11	11	IT'S ALL BEEN DONE REPRISE	BARENAKED LADIES	1649	1587	
11	10	43	IRIS WARNER SUNSET/REPRISE	GOO GOO DOLLS	1583	1624	
12	14	15	YOU GET WHAT YOU GIVE MCA	NEW RADICALS	1524	1475	
13	12	19	SWEETEST THING ISLAND/MERCURY	U2	1508	1532	
14	16	7	UNSENT MAVERICK/REPRISE	ALANIS MORISSETTE	1442	1327	
15	13	56	I'LL BE LAVA/ATLANTIC	EDWIN MCCAIN	1421	1482	
16	20	16	KISS ME SQUINT/COLUMBIA	SIXPENCE NONE THE RICHER	1372	1178	
17	17	24	INSIDE OUT RCA	EVE 6	1304	1286	
18	15	46	REAL WORLD LAVA/ATLANTIC	MATCHBOX 20	1295	1362	
19	19	54	TORN RCA	NATALIE IMBRUGLIA	1175	1245	
20	18	35	ONE WEEK REPRISE	BARENAKED LADIES	1161	1247	

THIS WEEK	LAST WEEK	WKS. ON CHART	RHYTHMIC TOP 40		DETECTIONS		
			TITLE/IMPRINT/PROMOTION LABEL	ARTIST	TW	LW	
			★★★★ No. 1 ★★★★★				
1	1	18	HAVE YOU EVER? ATLANTIC	BRANDY	1535	1544	
2	2	17	CAN I GET A... DEF JAM/MERCURY JAY-Z FEATURING AMIL (OF MAJOR COINZ) & JA		1464	1465	
3	3	13	ANGEL OF MINE ARISTA	MONICA	1439	1345	
4	4	15	MIAMI COLUMBIA	WILL SMITH	1239	1292	
5	8	9	SILLY HO LAFACE/ARISTA	TLC	1155	1164	
6	7	13	CHANGES AMARU/DEATH ROW/INTERSCOPE	2PAC	1127	1186	
7	9	10	THESE ARE THE TIMES UNIVERSITY/ISLAND/MERCURY	DRU HILL	1123	1089	
8	6	23	HOW DEEP IS YOUR LOVE ISLAND/DEF JAM/MERCURY	DRU HILL FEAT. REDMAN	1120	1201	
9	10	12	ROSA PARKS LAFACE/ARISTA	OUTKAST	1025	1022	
10	5	14	TAKE ME THERE INTERSCOPE BLACKSTREET & MYA FEAT. MASE & BLINKY BLINK		936	1210	
11	13	9	HEARTBREAK HOTEL ARISTA	WHITNEY HOUSTON FEAT. FAITH EVANS & KELLY PRICE	923	864	
12	11	14	(GOD MUST HAVE SPENT) A LITTLE MORE TIME ON YOU RCA	'N SYNC	907	927	
13	15	5	I STILL BELIEVE COLUMBIA	MARIAH CAREY	849	793	
14	12	10	NOBODY'S SUPPOSED TO BE HERE ARISTA	DEBORAH COX	848	898	
15	14	24	DOO WOP (THAT THING) RUFFHOUSE/COLUMBIA	LAURYN HILL	812	816	
16	19	8	...BABY ONE MORE TIME JIVE	BRITNEY SPEARS	726	639	
17	16	29	TOUCH IT UPTOWN/UNIVERSAL	MONIFAH	724	779	
			★★ AIRPOWER ★★				
18	23	3	WHAT'S SO DIFFERENT 550 MUSIC/ERG	GINUWINE	667	566	
19	17	24	LATELY PENDULUM/RED ANT	DIVINE	625	690	
			★★ AIRPOWER ★★				
20	22	9	BYE BYE BABY CLOCKWORK/EPIC	TQ	620	572	

THIS WEEK	LAST WEEK	WKS. ON CHART	CROSSOVER		DETECTIONS		
			TITLE/IMPRINT/PROMOTION LABEL	ARTIST	TW	LW	
			★★★★ No. 1 ★★★★★				
1	1	16	THESE ARE THE TIMES UNIVERSITY/ISLAND	DRU HILL	2174	2245	
2	2	19	CAN I GET A... DEF JAM	JAY-Z FEATURING AMIL (OF MAJOR COINZ) & JA	2139	2169	
3	4	14	ANGEL OF MINE ARISTA	MONICA	2085	1922	
4	6	10	SWEET LADY RCA	TYRESE	2039	1807	
5	7	10	WHEN A WOMAN'S FED UP JIVE	R. KELLY	1927	1811	
6	9	8	EX-FACTOR RUFFHOUSE/COLUMBIA	LAURYN HILL	1884	1704	
7	3	17	HAVE YOU EVER? ATLANTIC	BRANDY	1794	1940	
8	10	10	HEARTBREAK HOTEL ARISTA	WHITNEY HOUSTON FEAT. FAITH EVANS & KELLY PRICE	1745	1671	
9	5	17	NOBODY'S SUPPOSED TO BE HERE ARISTA	DEBORAH COX	1672	1933	
10	12	16	ROSA PARKS LAFACE/ARISTA	OUTKAST	1618	1654	
11	8	13	CHANGES AMARU/DEATH ROW/INTERSCOPE	2PAC	1561	1727	
12	11	9	SILLY HO LAFACE/ARISTA	TLC	1483	1639	
13	15	5	ALL NIGHT LONG BAD BOY/ARISTA	FAITH EVANS FEATURING PUFF DADDY	1410	1276	
14	14	11	HA CASH MONEY/UNIVERSAL	JUVENILE	1375	1314	
15	13	13	TAKE ME THERE INTERSCOPE BLACKSTREET & MYA FEAT. MASE & BLINKY BLINK		1228	1620	
16	16	18	ANGEL IN DISGUISE ATLANTIC	BRANDY	1189	1180	
17	21	3	YOU GOT ME MCA	THE ROOTS FEATURING ERYKAH BADU	1181	1017	
18	19	14	TRIPPIN' BAD BOY/ARISTA	TOTAL FEATURING MISSY ELLIOTT	1083	1128	
19	18	25	DOO WOP (THAT THING) RUFFHOUSE/COLUMBIA	LAURYN HILL	1066	1130	
20	17	23	HOW DEEP IS YOUR LOVE UNIVERSITY/ISLAND/DEF JAM	DRU HILL FEAT. REDMAN	1064	1177	

Compiled from a national sample of data supplied by Broadcast Data Systems. 108 mainstream top 40, 33 rhythmic top 40, 76 adult top 40 and 62 crossover stations are electronically monitored 24 hours a day, 7 days a week. Songs ranked by number of detections. □ Records showing an increase in detections over the previous week, regardless of chart movement. A record that has been on a chart for more than 20 weeks will not receive a bullet, even if it registers an increase in detections. Airpower awarded to those records that attain 2,000 detections (mainstream), 600 detections (rhythmic) or 900 detections (adult top 40 and crossover) for the first time. Greatest Gainer awarded to the record with the largest increase in spins. Most New Stations awarded to the record detecting six or more spins at the most stations for the first time this week. If two records are tied in number of plays, the record being played on more stations is placed first. 1999 Billboard/BPI Communications.

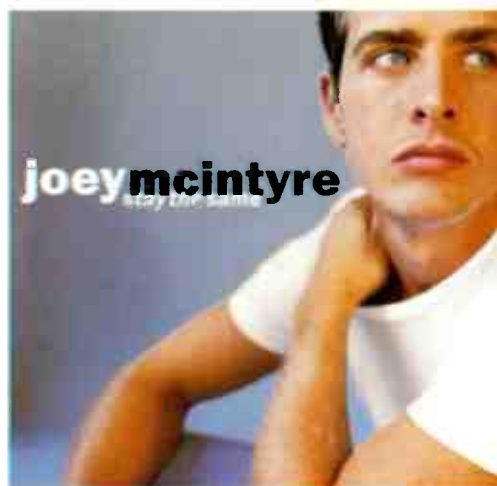

joeymcintyre

"Immediate top 5 phones... A legitimate song and artist for us."
- Mark Adams, Z95

"#3 phones after just one week on the air!"
- Ron Ross, WWZZ

"Big phones... Rotations going up this week."
- Rob Morris, KDWB

"The lyrics of 'Stay The Same' are beautiful... Adult women are calling for it... This song is a smash!"
- Jimmy Steele, WRVW

Produced and arranged by Joe Carrier, Walter Afanasieff and Dan Shea. Management by Jaffe.
www.joeymcintyre.com
www.c2records.com



Meja

SWEDEN'S SENSATION IMPACTS AMERICA

"All 'Bout The Money' is in our Top 5 requested countdown! Active phones and e-mails are lighting up for Meja!"
- Mike Rossi, WSTW

**GRAMMY
NOMINATED
SONG!**

"'Fly Away' is blowing up with women 18 - 34... This record will sneak up on you. You'll play it a few times and the next thing you know it's all over the phones!" -Rob Harder MD, WSSR

"This is a solid callout record. It's uptempo, EVERYONE has to be on it!" -Mike Rossi, APD/MD, WSTW

31 - 26 TOP 40 MAINSTREAM MONITOR
22 - 21 ADULT TOP 40 MONITOR
14 MODERN ADULT MONITOR

ADDED THIS WEEK AT: WPST, WFHN, WVKS, WVTI, WIXX, WTIC, KCLD, WCBH, WHTO

GREAT RESEARCH AT:

WYOY #1	WPNT #3	WKPK #6	WSTR TOP 10
WSTW #2	WKSZ #4	WKRQ #8	WBZZ TOP 10
WNNK #3	WFKS #5	WZPL #9	KALC TOP 10
KLAZ #3	WHTS #5	KZZO #9	WPLT TOP 10

PHONES AT:

WVKS TOP 5 KBFM TOP 10
 KHTO TOP 10

ALREADY ON OVER 150 STATIONS INCLUDING:

WHTZ	WXKS	KMXV	KZHT
KKRZ	WNKS	KSLZ	KDWB
KHTS	KBKS	KFMB	WZPL
WFLZ	KYSR	WPRO	KCHZ
KLLC	KROQ	KZZP	WXVY
WEZB	WNCI	WKSE	WRVW

**Lenny Kravitz
Fly Away**

the new song from the album **5 PLATINUM!**
 Produced, written, arranged and performed by Lenny Kravitz
 Representation: Craig Fruin and Howard Kaufman/HK Management

©1998 Virgin Records America, Inc.
www.virginrecords.com
 AOL Keyword: Virgin Records
 World Radio History



The Biggest Modern Rock Record Of 1998 Is Yours In 1999.



fuel

“shimmer”

- #1 Alternative Record Of 1998 R&R
- #4 Billboard Modern Rock Record Of 1998
- Proven #1 Callout Research Record
- Certified GOLD Album With A Sold-Out Limited Edition “Shimmer” Single Of 100,000



**New Top 40 And
Acoustic Mixes On Your Desk Now!**

Produced and Engineered by Steven Haigler.
Mixed by Tom Lord-Alge
Pop Mix by Chris Lord-Alge

Management: Gregory Epler & David Sestak,
Media Five Entertainment.



68554

www.550music.com www.epicrecords.com www.fuelweb.com

World Radio History