

TOP 40 AIRPLAY Monitor

• We Listen To Radio •

January 8, 1999 \$4.95 Volume 7 • No. 2

TOP 40 HIGHLIGHTS

MAINSTREAM TOP 40

#1

SHAWN MULLINS
Lullaby (SMG/COLUMBIA)

★ ★ ★ AIRPOWER ★ ★ ★

BLACKSTREET & MYA FEATURING MASE & BLINKY BLINK • *Take Me There* (INTERSCOPE)

MOST NEW STATIONS

PRINCE • 1999 (WARNER BROS.)

RHYTHMIC TOP 40

#1

BRANDY
Have You Ever? (ATLANTIC)

★ ★ ★ AIRPOWER ★ ★ ★

PRINCE • 1999 (WARNER BROS.)

MOST NEW STATIONS

FOXY BROWN • *Hot Spot* (VIOLATOR/DEF JAM/MERCURY)
FAITH EVANS (FEAT. PUFF DADDY) • *All Night Long* (BAD BOY/ARISTA)
LAURYN HILL • *Ex-Factor* (RUFFHOUSE/COLUMBIA)
BRANDY • *Angel In Disguise* (ATLANTIC)

CROSSOVER

#1

JAY-Z FEATURING AMIL (OF MAJOR COINZ) AND JA
Can I Get A... (DEF JAM/MERCURY)

★ ★ ★ AIRPOWER ★ ★ ★

NO RECORDS QUALIFIED FOR AIRPOWER THIS WEEK

MOST NEW STATIONS

PRINCE • 1999 (WARNER BROS.)

ADULT TOP 40

#1

SHAWN MULLINS
Lullaby (SMG/COLUMBIA)

★ ★ ★ AIRPOWER ★ ★ ★

NO RECORDS QUALIFIED FOR AIRPOWER THIS WEEK

MOST NEW STATIONS

SUGAR RAY • *Every Morning* (LAVA/ATLANTIC)

ADULT CONTEMPORARY

#1

R. KELLY & CELINE DION
I'm Your Angel (JIVE)

★ ★ ★ AIRPOWER ★ ★ ★

NO RECORDS QUALIFIED FOR AIRPOWER THIS WEEK

MOST NEW STATIONS

ELTON JOHN & LEANN RIMES • *Written In The Stars* (ROCKET/ISLAND)

PDs Expect Stable Ownership In '99, But Brokers Think Otherwise

by Jeff Siiberman

If you agree with the 85% of the programmers polled in Airplay Monitor's 1998 year-end survey who believe their stations will have the same owner in 2000 as they do now, maybe you should take some Prozac before reading any further.

According to several brokers who find and help consummate radio station acquisitions, their business will be as good, if not better, in 1999. Even if no mega-deals materialize this year, the majority of these brokers foresee plenty of sales in medium and especially small markets. Even the "big three"—CBS, Clear Channel/Jacor, and Chancellor/Capstar—are expected to be busy swapping stations to meet FCC/Department of Justice guidelines and expanding in ancillary areas such as

outdoor advertising and international acquisition.

Unless the economy takes a major—and they mean major—downturn, the radio acquisition business will continue to be robust, because a bevy of new parties still wants to get into ownership at a time when available quality stations are few and far between.

"The pace [of station acquisitions] in 1999 looks to be on par with '98," says Kelly F. Callan, VP of Kalil & Co. "Radio and TV have been resilient to economic downturns, and that will continue this year, which should make '99 an even better year than '98."

"This affects not only radio, but related industries down the line," adds Robert K. Whyte, VP of Daniels & Associates. "Every time radio groups

Continued on page 6

Rod Stewart

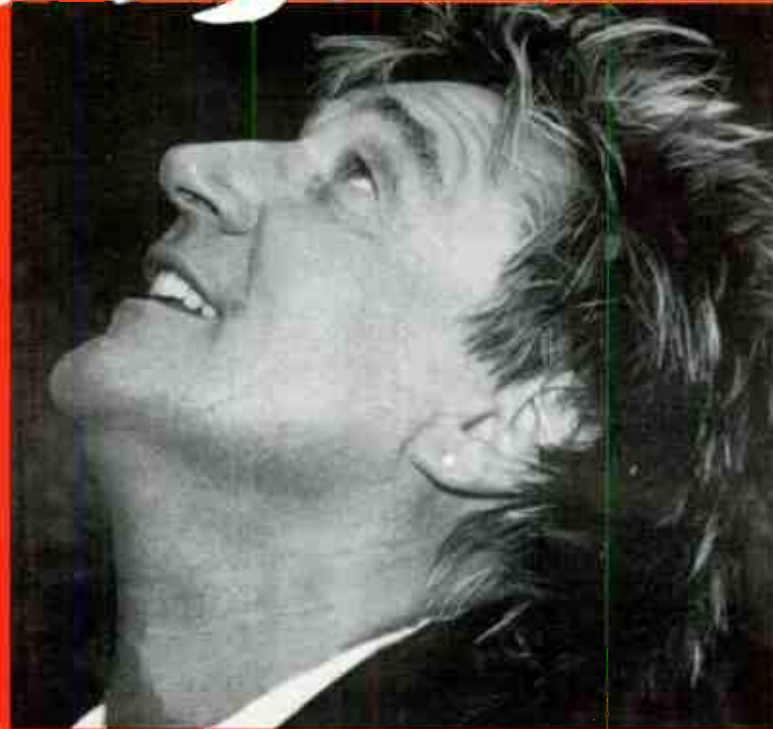

faith of the heart

Written by Diane Warren

THE #1 MOVIE IN AMERICA (3 WEEKS IN A ROW!!)

MAJOR MARKET AIRPLAY:

WLTW/New York
WLIT/Chicago
WXKS/Boston
WLTE/Minneapolis
WAKS/Tampa
KIMN/Denver
WLTQ/Milwaukee
WNCI/Columbus
WOMX/Orlando
WRSN/Raleigh
WDJX/Louisville
KMGL/Oklahoma City

KIIS/Los Angeles
WBEB/Philadelphia
WASH/Washington
WLIF/Baltimore
KOSI/Denver
WRRM/Cincinnati
WWLI/Providence
WROX/Norfolk
WMGF/Orlando
WEAT/West Palm
WVEZ/Louisville
WTVR/Richmond

From Universal Pictures' "Patch Adams"

Soundtrack available on Universal Records



Management: Arnold Stiefel/Annie Challis
Stiefel Entertainment



A New Year And Still Flying!

Debut **40**

Top 40 Mainstream Monitor

21 - **18** ★★ ★ **Airpower** ★★ ★
Modern Adult Monitor

New Airplay This Week:

KYSR/Los Angeles

KZZP/Phoenix

WKFS/Cincinnati

G105/Raleigh

Lenny Kravitz
Fly Away

the new song from the album 5
Produced, written, arranged and performed by Lenny Kravitz
Representation: Craig Fruin and Howard Kaufman/HK Management

©1998 Virgin Records America, Inc.
www.virginrecords.com
AOL Keyword: Virgin Records



STRESS



**Top 5 Sales In Los Angeles, New York,
Chicago, San Francisco, Washington,
Boston, Miami, Seattle, Minneapolis,
San Diego, Phoenix, Baltimore, Denver,
Philadelphia, Detroit, Portland, Columbus,
San Antonio, Orlando, Syracuse,
Las Vegas, Hartford, Austin**

Spice girls. goodbye

now gold!

Produced by Richard Stannard and Matt Rowe

**#1 Phones
at 295.7/San Francisco**



**Exclusive
Stress**



"Spice" and "Spice World" still selling over 150,000 a week!

www.virginrecords.com AOL Keyword: Spice Girls ©1998 Virgin Records Ltd.

World Radio History

Pietroluongo, Saxe Join Airplay Monitor

It was a busy holiday break for the Airplay Monitor publications. While others vacationed, Monitor added two to key positions, naming Billboard veteran Silvio Pietroluongo chart administrator and broadcaster/trade journalist



PIETROLUONGO

Frank Saxe writer/reporter. Both appointments are effective immediately. They accompany a slew of changes to Top 40 Airplay Monitor's chart pages this week, primarily in the AC and adult top 40 sections.

In his newly created position, Pietroluongo will oversee all aspects of Monitor's chart system, working closely with the existing chart managers and directors. Among his tasks will be the development of new chart features and the institution of procedures designed to streamline Monitor's chart efforts.

A 10-year veteran of the Billboard chart department and winner of parent company BPI's President's Award, Pietroluongo joined Billboard as a report-taker in 1989 and most recently held the position of senior manager/retail charts and archive research at that publication. A Fordham University graduate, Pietroluongo also worked in radio at WFAS-FM White Plains, N.Y. He will remain based in New York and will report to publisher Jon Guynn.

Saxe joins Monitor from the industry trade

publication Radio Business Report, where he covered radio from a Washington perspective—including the FCC, Congress, and the Justice Department. He also wrote a monthly radio advertising column for RBR. Prior to that, Saxe spent seven years in radio, most recently as a news reporter/anchor for N/T WROW Albany, N.Y., and state capital reporter for N/T WCBS-AM New York.



SAXE

Saxe will be based in New York, where he'll contribute to all four Monitors with a special emphasis on enhancing Monitor's coverage of business and regulatory news. He replaces Dana Hall, who was promoted to managing editor of R&B Airplay Monitor in 1998.

You'll also notice several key changes to this week's Top 40 Airplay Monitor. Among them, we've expanded the AC section to include more playlists and Song Activity Reports in a format where our count of reporting stations has nearly doubled in recent years. We've also expanded the Song Activity Reports for adult top 40 and consolidated the Adult Top 40 and Modern Adult Power Playlists into one section. And we've moved the info on the week's new releases to page 8 in an easy-to-use new feature called On Your Desk.

New Year Rings In With R&B Oldies

Lots of R&B oldies converts over the holiday, among them KHYS/KJOJ Houston, now the Jam after a brief stint as mainstream top 40; former adult top 40 WNPL (the Planet) Nashville and classic rock rival WGFX; and short-lived hot AC WXLE (Magic 104) Albany, N.Y., now the Beat.

KHYS/KJOJ are now being overseen by Carl Conner, PD of adult R&B sister KMJQ (Majic 102), and Majic GM Ernest Jackson. PD Greg Head's role with owner Clear Channel was unknown at press time.

AC-to-R&B oldies convert WBIX (Big 105) New York has its new handle, Jammin' 105, to go with its "jammin' oldies" positioner. Also heard on WBIX over the holidays was top 40 vet Famous Amos in late nights. And new R&B oldies WUBT (the Beat) Chicago taps top 40

vets Coco Cortez, previously with rival WBBM-FM (B96), for middays and "Hollywood" Joe Tironi from nights at WKSS Hartford, Conn., for afternoons.

Finally, Chancellor's AMFM Networks has musically retooled its rhythmic top 40 show, "Rupaful Radio," to target the burgeoning R&B oldies format. Rupaful remains host.

CORPORATE/MANAGEMENT: CHANCELLOR RECORDS?

When the Los Angeles Times shook up the radio industry Dec. 15 by reporting on a Chancellor/A&M/Bryan Adams marketing deal under the headline "Radio Conglomerates Skirt Payola Laws, Critics Say," the same article contained a confirmation of the long-rumored news that at Chancellor, according to senior VP John Madison, there exists a "very good chance that we will begin signing artists to our own record label." Top 40 Airplay Monitor reported the Chancellor/Adams deal earlier last month.

Chancellor also used the holiday break to tap former Gannett Radio president Gerry DeFrancesco as senior VP/GM of top 40 WIOQ (Q102) Philadelphia, replacing Daniel Savadove, and to name AC WLTW New York PD Jim Ryan OM. Ryan will also have entertainment marketing duties for the AC format within Chancellor.

David Burke, GSM at KHOW Denver, is the new GM at Chancellor's AC KIMN, oldies KXKL, and N/T KRRE, reporting to new VP/market manager Bob Visotcky.

Veteran programmer Dave Dillon, a VP of programming at Capstar since that company purchased his previous employer, SFX Broadcasting, last May, joins Journal Broadcast Group in the newly created position of VP of radio programming. Meanwhile, as forecast in Top 40 Airplay Monitor several weeks ago, Brian Check officially gets a regional programmer title at Capstar's Atlantic Star Communications.

PROGRAMMING: FISHER, TWICE

Adult top 40 KSTP-FM (KS95) Minneapolis PD Todd Fisher is upped to director of programming for Hubbard Broadcasting, adding duties for its N/T KSTP-AM. He needs a "day-to-day operations person" for KS95.

At modern adult/adult top 40 combo KZZP/KMXP Phoenix, PD Dan Persigehl is upped to OM. APD Dave Cooper grabs PD stripes.

E. Curtiss Johnson, PD of album KRZR Fresno, Calif., and acting PD of rhythmic top 40 KBOS (B95), adds the latter duties officially.

J. Davis, most recently PD of AC WLEV Allentown, Pa., takes the long-vacant PD job at adult top 40 WKLI/WKBE Albany, N.Y., following that outlet's LMA-to-buy with Telemedia. Harv Blain is now consulting the station.

Jim Allen, OM for top 40 KFFM Yakima, Wash., and AC sister KQFM, joins new adult top 40 KRKS (Rosie 105) Portland, Ore., as APD/MD/middays. Rik Mikels, formerly with the Research Group, joins KQSN Yakima as PD; he's interim PD of KFFM.

WKSI (the Point) Greensboro, N.C., APD/MD/afternoons Jeff Cushman has officially been upped to PD of the modern adult outlet.

At modern adult KLLY Bakersfield, Calif., APD/MD Jason Griffin is named PD following the departure of PD Mark McKay and morning man Bill Fox to WBHT Wilkes-Barre, Pa.

KPRR (Power 102) El Paso, Texas, ups APD Victor Starr to PD. He succeeds John Candalaria, now OM of Clear Channel/El Paso.

Ex-WMGI Terre Haute, Ind., and WNST Charleston, S.C., PD Beau Richards resurfaces as PD at WHHY Montgomery, Ala.

With KSTZ Des Moines, Iowa, PD Jim Shaef-fer now OM for Saga's Des Moines stations, un-

RADIO ACTIVE
BY JEFF SILBERMAN
323-525-2303 • jsilberman@airplaymonitor.com

The SPIN BY THEDA SANDIFORD-WALLER
212-536-5053 • theda@airplaymonitor.com

Prince Parties Again On Four Charts

CHART CHECK: With special programming ending this week, nearly every title on the top 40 mainstream chart earns a bullet, except those titles that have been on that chart for more than 20 weeks. Meanwhile, the rhythmic top 40 chart, which is usually more prone to spin fluctuations due to holiday programming, seems barely affected by year-end special programming, with one exception—Prince's "1999" logged 773 spins from airplay at 29 stations to enter that chart at No. 13. It also enters the mainstream top 40 chart at No. 36, adult top 40 at No. 33, and modern AC at No. 33.

MUSICAL CHAIRS: Felicia Swerling, Epic's national pop promotion director, joins Warner Bros. as VP of pop promotion on the West Coast . . . Arista's video promotion person, Andrew Berkowitz, is upped to senior director of promotion.

FOR THE RECORD: Effective with the Dec. 25 issue, KSEQ Fresno, Calif. (PD Rik McNeil, MD Steve Perez, 209-627-9710), was added to the rhythmic top 40 panel; WSNX Grand Rapids, Mich., moved from the mainstream top 40 panel to rhythmic top 40 and will be a dual reporter to the crossover panel; and KKXX Bakersfield, Calif., and KOHT Tucson, Ariz., were added to the crossover panel and remain as rhythmic top 40 reporters. There are now 108 mainstream top 40, 33 rhythmic top 40, and 61 crossover reporters.

M Street Format Monitor

Top 40, Modern AC Grow In December Format Tally

RANK		FORMATS	STATION COUNT			
THIS MONTH	LAST MONTH		DEC. '98	NOV. '98	DEC. '97	NET GAIN OR LOSS THIS MONTH
1	1	Country	2,363	2,368	2,465	-5
2	2	News/Talk	1,128	1,131	1,122	-3
3	3	Adult Contemporary	840	844	897	-4
4	4	Oldies	796	799	762	-3
5	5	Religion (Music)	725	720	676	5
6	6	Adult Standards	564	561	555	3
7	7	Spanish	498	493	483	5
8	8	Classic Rock/Hits	485	474	416	11
9	9	Soft AC/Easy Listening	410	407	393	3
10	10	Top-40/Mainstream/Rhythm	386	379	359	7
11	11	Religion (Talk)	353	356	385	-3
12	12	Top-40/Adult	282	281	259	1
13	13	Mainstream Rock	266	266	261	0
14	14	Sports	250	251	228	-1
15	15	R&B Adult/Oldies	191	183	183	8
16	16	R&B	171	171	167	0
17	17	Miscellaneous	162	160	161	2
18	18	Modern Rock	139	145	137	-6
19	19	Triple-A	95	96	94	-1
20	20	Jazz	86	88	90	-2
21	21	Modern AC	81	79	77	2
22	22	Classical	39	40	43	-1
Total commercial operating stations			10,310	10,292	10,213	
Stations off the air			101	102	121	

M Street Corp. is a Nashville-based provider of radio station information to the radio and music industries. Call 615-251-1525 for more information.

der new GM Bill Wells (who replaces Phil Hoover), adult top 40 KSTZ has a PD opening.

FORMATS: ARROW LANDS

Country gold KRAK-FM Sacramento, Calif., moves that format to AM and picks up the Arrow handle formerly owned by crosstown KXOA (now top 40 KDND) for what it describes as a classic hits-based AC format.

Cox's new Orlando, Fla., station, WTLN-FM, formerly a religious outlet, is now simulcasting N/T AM WDBO, pending a new format under new PD Phil Michaels.

PEOPLE: JOJO COMES HOME

WXYV Baltimore's JoJo Morales returns to WHITZ (Z100) New York for overnights, replacing Reno, now in mornings at WFLY Albany, N.Y.

KQKS (KS107.5) Denver PD Cat Collins taps KFFM MD Harrison Wood to do the tunes, so former MD Jennifer Wilde can concentrate on mornings. Also, KPWR (Power 106) Los Angeles' Ricky Fuentes joins for nights, sending Joe B. Nasty to afternoons.

WPHI (Philly 103.9) Philadelphia morning host Tony Richards, displaced by the hiring of Radio One's syndicated Russ Parr, is now in mornings at WERQ (92Q) Baltimore, replacing Frank Ski, now at WVEE (V103) Atlanta.

Shawn Ireland rejoins the morning team at WNCI Columbus, Ohio.

WAEZ (Electric 99) Johnson City, Tenn., MD/middayer Lisa Jo Elliott heads to country WJLM Roanoke, Va., as MD/morning host. She will also be assistant MD at country sister WYYD.

WKZL Greensboro, N.C., MD J.D. Steele joins WNKS (Kiss 95.1) Charlotte, N.C., for middays.

Karen Beals, former morning host at AC WGNV Poughkeepsie, N.Y., joins crosstown WSPK (K104) as morning co-host, replacing D.J., currently handling K104's vacant midday slot.

At new top 40 outlet WKIE/WKIF (Kiss-FM) Chicago (the former WBRO/WCBR), Bill Latour joins as production director from P/T at R&B oldies sister WXXY/WYYX.

Former WPNT (the Point) Milwaukee music coordinator/nights Lisa Green segues to WMBX (B103.7) Richmond, Va., to do middays.

Cindy Barton, host of the '70s show on AC WLTE Minneapolis, is the new overnights at co-owned modern adult WXPT (the Point).

TV newperson Cynthia Canty returns to morning co-host duties at AC WNIC Detroit, replacing Stacey DuFord . . . WNOK Columbia, S.C., APD/MD T.J. McKay exits, as does WWST Knoxville, Tenn., APD/MD Dan Stone.

Best wishes for a speedy recovery to WPXY Rochester, N.Y., PD Clarke Ingram, recovering from cracking three ribs in an auto accident near his family's home Dec. 28 in Pittsburgh. No one else was seriously injured in the collision.

'Well, I'll Be!'



That's what Atlantic artist Edwin McCain (in the black shirt) must've said a few thousand times last year. Perpetrators in this dissemination included those who put on a WHYI (Y100) Miami holiday show, including, from left, MD Al Chio, PD Rob Roberts, McCain, and morning man Footy.

Is There An Iceberg In The House?



WPLJ New York PD Scott Shannon, left, thanks Rick Springfield, center, for performing an invitation-only concert on a boat cruise, while news director Naomi DiClemente pictures herself as Kate Winslet, who, when looking at the assembled throng, exclaims, "I am the queen of the weird!"

Think He Got The Spins?

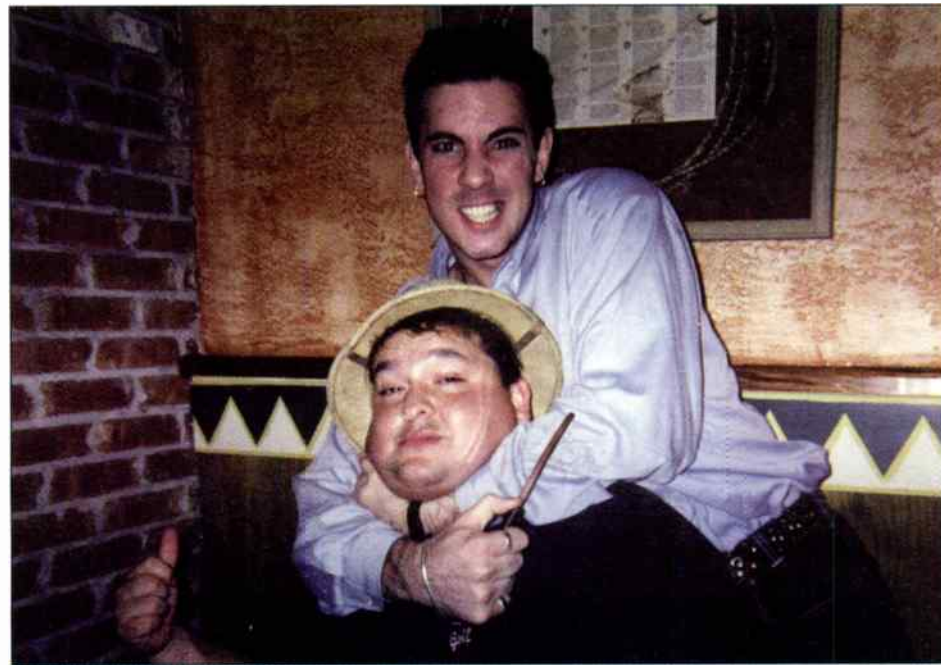

Jive Records promo psychotic John "The Horse's Head" McMann, right, offers some pertinent information to convince KZFM Corpus Cristi, Texas, PD Ed Ocanas to play his latest product. Now that's what we call Jive talkin'!

MONITOR PROFILE

John Peake Elevates Heritage Top 40 KRBE Houston To New Heights

It was only the first phase of the fall Arbitrend, but KRBE Houston and PD John Peake had something to crow about. For the first time in its 15-year history as a top 40, KRBE claimed the 12-plus market crown. "It's certainly more critical to do well in your target demos, which we did anyway," Peake says. "When you overperform in your target demos, you can generate a spillover in other demos that can lead to a No. 1 showing 12-plus, which can give you pretty good bragging rights in the market."

Peake came to KRBE three years ago, when PD Tom Poleman left for WHTZ (Z100) New York with several members of the programming team. Not only has Peake reclaimed KRBE's top 40 heritage after several years on the cusp of modern rock, he has expanded on it, despite Clear Channel's short-lived attempt to flip rival KHYS (Kiss 98.5) from rhythmic to mainstream top 40 in hopes of protecting the 18-34 ranking of R&B sister KBXX. "We were very watchful of what they were doing and how they were designing their strategy," Peake says. "It was clear that they were using Kiss to take a

and golds to pick up the slack."

Here's a typical hour on KRBE: Sarah McLachlan, "Angel"; Aaliyah, "Are You That Somebody?"; matchbox 20, "Back 2 Good"; Fiona Apple, "Criminal"; Edwin McCain, "I'll Be"; Monifah, "Touch It"; Shawn Mullins, "Lullaby"; Madonna, "Frozen"; New Radicals, "You Get What You Give"; Shania Twain, "You're Still The One"; Dave Matthews Band, "Crash"; and Sweetbox, "Everything's Gonna Be Alright."

"It's important to follow your listeners' tastes, then use your experience and intuition to make good, song-by-song decisions," Peake says. "There are always certain records that test well but we won't play and those that don't test well but we will play because we believe in their hit potential. For instance, all of Madonna's records—'Frozen,' 'Ray Of Light,' and 'Power Of Goodbye'—were extremely successful records for us, but if we followed call-out research, we would've dropped them before they had a chance to break. We realized Madonna's importance to the format and that the records had a sustainable appeal, so we sat through some pretty dark days on [those] records."

The lack of patience, according to Peake, is "really hurting the format right now. We have to put on records we truly believe in and have the patience to play them at least 150-200 times to get a real read on them. Granted, we work in an environment where artists such as 'N Sync put out records that react much quicker. That inevitably makes us put the 'hairy eyeball' on Madonna's records."

"Having that patience is made even more difficult by the record community, who are clamoring for any open spots on our list, especially when they see us on a record that's going down nationally," he continues. "We have to stand by the records we believe in, and, fortunately, most of them come through for us in a big way."

Although KRBE is the epitome of a heritage station in Houston, Peake still regularly refreshes its imaging. "Every eight to 10 months, we purposely redo most of the production elements to create a new sound for the station," he says. "On the marketing side, we use a pretty consistent combination of outdoor and TV. We update the creative of TV [spots] once a year and the billboards twice a year."

One way KRBE stays on the cutting edge is with its World Wide Web site, which "has become important to the promotion and marketing of the station," Peake notes. "It allows us another visual way to showcase the station. We're getting up to 30,000 hits a week, which enables us to reinforce our promotions as well as run some that don't quite fit on the air. In the past, we've gotten promotion requests from clients that were too complex to run on the air, such as scavenger hunts and trivia contests."

But is it a full-fledged source for nontraditional revenue? "At this point, it's basically another promotional tool," he replies. "If there's a station that's making good money off the Internet, I'd love to talk to its programmer."

Peake doesn't have to worry about generating money off the Web site, because the station's doing so well on the air. Besides the aforementioned reasons, he also cites another important key to KRBE's stellar showing. "Our GM, Nancy Vaeth, has a great understanding for top 40 radio," he says. "She's been here through all of KRBE's ups and downs; she knows our bread-and-butter comes in the 18-34 demo. She realizes that if we get tempted and try to spread our target out and chase the 25-54s as well, we put ourselves in a precarious position. That, on top of being blessed with a great MD, Jay Michaels, and an amazing staff has made us a pretty solid station and has brought us this success."

JEFF SILBERMAN



John Peake
Program Director
KRBE Houston

"I don't want our chart over-represented by modern pop artists, nor do I want too much 'N Sync and Backstreet Boys.'

little bit away from us, but it didn't happen. Although we haven't had our head in the sand, it's been business as usual for us."

Peake's strategy obviously paid off, as KHYS just flipped to R&B oldies "98.5 the Jam." It wasn't the first time KRBE had faced competition. It was one of at least five top 40 stations in the early '80s and part of a three-way race with KKQB (93Q) and KNRJ (Energy 96.5), now KHMV, nearly a decade ago. More recently, modern adult KKPX (the Planet) surfaced in 1997, only to be sold and flipped to Spanish. "It has gotten more competitive, as Kiss was designed purposefully to damage us, while we still have [adult top 40 KHMV] the Mix and [modern KTBB] the Buzz flanking us. [Both are owned by Jacor.] Yet being a stand-alone has given us a competitive advantage here. All of our focus and energy is on this station. I don't have to worry about sharing marketing dollars with others or which station gets the van next weekend. We're more dexterous; we can move quickly on events without getting approval from corporate management."

The biggest change at KRBE during Peake's tenure has been the gradual evolution in Houston's musical taste—and KRBE's reflection of it. "When I first got here, there was a pretty strong appeal for the dance/pop of La Bouche, Amber, and Jocelyn Enriquez," he notes. "That music has dissipated to the point where there isn't current dance/pop available. It has since been replaced by modern-leaning pop artists such as Alanis Morissette, Jewel, Sheryl Crow, and the Goo Goo Dolls. Fortunately, that music is balanced by Will Smith and Next, which gives us a lot of variety to work with."

The key word in KRBE's music mix is balance. "We try not to go too far in any one direction," Peake says. "I don't want our chart over-represented by the modern pop artists, nor do I want too much of the 'N Sync and Backstreet Boys. And when we're low on a certain type of sound, we lean on our recurrent

The Only Artist In 1998
To Have Two #1 Hits
On Billboard's Hot 100 For 18 Weeks...
Is About To Soar Even Higher.

Monica

angel of mine

The follow-up single
and video to her
two #1 Platinum hits
"The Boy Is Mine"
and "The First Night."

From her smash album
the boy is mine
Now Well Beyond Platinum!

Produced by Rodney Jerkins
for DarkChild Inc.

ARISTA

© 1998 Arista Records, Inc., a unit of BMG Entertainment

www.arista.com

World Radio History



MAINSTREAM TOP 40 (108)

Albany, N.Y.	WFLY	Milwaukee	WXSS
Allentown, Pa.	WAEB	Minneapolis	KDWB
Atlanta	WSTR	Mobile, Ala.	WABB
Augusta, Ga.	WZNY	Nashville	WQZO
Austin, Texas	KHFI		WRVW
Baltimore	WXYV	New Bedford, Mass.	WFHN
Baton Rouge, La.	WLSS	New Bern, N.C.	WQSL
Boston	WXKS		WRHT
Buffalo, N.Y.	WKSE	New Haven, Conn.	WKCI
Burlington, Vt.	WXXX	New Orleans	KUMX
Carbondale, Ill.	WCIL		WEZB
Charleston, S.C.	WSSX	New York, N.Y.	WHTZ
Charleston, W.Va.	WVSR	Norfolk, Va.	WROX
Charlotte, N.C.	WNKS	Oklahoma City	KJYO
Chattanooga, Tenn.	WKXJ	Omaha, Neb.	KQKQ
Cincinnati	WKFS	Orlando, Fla.	WXXL
	WKRRQ	Paducah, Ky.	WDDJ
	WZJM	Philadelphia	WIOQ
Cleveland	WKMG	Phoenix	KPTY
Colorado Springs, Colo.	KNOK	Pittsburgh	WBZZ
Columbia, S.C.	WNOK	Portland, Maine	WJBQ
Columbus, Ohio	WNCI	Portland, Ore.	KKRZ
Dallas, Texas	KHKS	Providence, R.I.	WPRO
Dayton, Ohio	WGTV	Raleigh, N.C.	WDCG
Denver	KALC	Richmond, Va.	WRVQ
Flint, Mich.	WWCK	Roanoke, Va.	WXLK
Ft. Myers, Fla.	WXKB	Rochester, N.Y.	WPXY
Grand Rapids, Mich.	WVTI	Sacramento, Calif.	KDND
Green Bay, Wis.	WIXX	Salt Lake City	KZHT
	WKSZ	San Antonio, Texas	KXXM
Greenville, S.C.	WFBC	San Diego	KHTS
Harrisburg, Pa.	WNKN	San Francisco	KZQZ
Hartford, Conn.	WKSS	Savannah, Ga.	WZAT
Honolulu	KXME	Seattle	KBKS
	KQMQ	Shreveport, La.	KRUF
Houston	KHYS*	Spokane, Wash.	KZZU
	KRBE	Springfield, Mo.	KHTO
Huntsville, Ala.	WZYP	St. Louis	KSLZ
Indianapolis	WZPL	Syracuse, N.Y.	WNTQ
Jackson, Miss.	WYOY		WWHT
Jacksonville, Fla.	WAPE		WFLZ
Johnson City, Tenn.	WXIS		WTWR
Kansas City	KCHZ		WVKS
	KMXV	Trenton, N.J.	WPST
Knoxville, Tenn.	WVST	Tucson, Ariz.	KROQ
Lafayette, La.	KSMB	Tulsa, Okla.	KHTT
Lancaster, Pa.	WLAN	Washington, D.C.	WVZZ
Lexington, Ky.	WLKT	West Palm Beach, Fla.	WLDI
Little Rock, Ark.	KQAR	Wichita, Kan.	KKRD
Long Island, N.Y.	WBLI	Wilkes-Barre, Pa.	WBHT
Los Angeles	KIIS		WKRZ
Louisville, Ky.	WDJX	Wilmington, Del.	WSTW
McAllen, Texas	KBFM	York, Pa.	WYCR
Memphis, Tenn.	WKSL	Youngstown, Ohio	WHOT
Miami	WHYI		

RHYTHMIC TOP 40 (33)

Albuquerque, N.M.	KKSS	Miami	WPOW
Bakersfield, Calif.	KYLZ	Monterey, Calif.	KDON
	KISV	New York	WKTU
Boston	KKXX	Norfolk, Va.	WNVZ
Chicago	WJMN	Oxnard, Calif.	KCAQ
Corpus Christi, Texas	WBBM	Phoenix, Ariz.	KKFR
Dayton	KZFM	Providence, R.I.	WVXX
Denver	WBTT	Riverside, Calif.	KGGI
Detroit	KQKS	Roanoke, Va.	WJJS
El Paso, Texas	WDRQ	Sacramento, Calif.	KSFM
Fresno, Calif.	KPRR	San Antonio, Texas	KTFM
	KBOS	San Diego	XHTZ
Grand Rapids, Mich.	KSEQ*	San Francisco	KYLD
Honolulu	WSNX*	Seattle	KUBE
Indianapolis	KIKI	Tucson, Ariz.	KOHT
Las Vegas	WHHH	Wichita, Kan.	KDGS
	KLUC		

CROSSOVER (61)

Albuquerque, N.M.	KKSS	Jacksonville, Fla.	WJBT
Atlanta	KYLZ	Lafayette, La.	KRRQ
	WHTA	Las Vegas	KLUC
Augusta, Ga.	WVEE	Los Angeles	KKBT
Bakersfield, Calif.	WFXA		KPWR
Baltimore	KISV	Louisville, Ky.	WGZB
Birmingham, Ala.	KKXX*	Memphis, Tenn.	KXHT
	WERQ	Milwaukee	WKKV
Boston	WBHJ	Mobile, Ala.	WBLX
Charleston, S.C.	WENN		WYOK
Charlotte, N.C.	WJMN	New Orleans	WQUE
Chicago	WWWZ	New York	WQHT
Cincinnati	WPEG	Orlando, Fla.	WJHM
Columbus, Ohio	WGCI	Oxnard, Calif.	KCAQ
Dallas	WIZF	Philadelphia	WPHI
Dayton, Ohio	WCKX	Phoenix	WUSL
	KKDA	Providence, R.I.	KKFR
Denver	WBTT	Raleigh, N.C.	WVXX
Detroit	WROU	Roanoke, Va.	WQOK
	KQKS	San Diego, Calif.	WJJS
Fresno, Calif.	WDTJ	San Francisco, Calif.	XHTZ
Grand Rapids, Mich.	WJLB		KMEL
Greensboro, N.C.	KBOS		KYLD
Greenville, S.C.	WSNX*	Savannah	WEAS
Honolulu	WJMH	Seattle	KUBE
Houston	WJMZ	Shreveport	KDKS
Indianapolis	KIKI	Tucson, Ariz.	KOHT*
	KBXX	Washington, D.C.	WKYS
Jackson, Miss.	WHHH	Wichita, Kan.	WPGC
	WTLC		KDGS
	WJMI		

*Added to panel

PDs Expect Stable Ownership, But Brokers Think Otherwise

Continued from page 1

merge, spinoffs flourish, be they new consultancies or service businesses. People come up with new and better ways to run their businesses. Because of that, even if there's not a huge boom in radio acquisitions in 1999, the growth in the industry will continue."

VIEW FROM THE TOP

If anything is slowing in corporate radio, it's the incidence of major group buyouts. "The majority of big-time consolidation has occurred," contends Gary Stevens of Gary Stevens & Co.

"There will be a few trades here and there, where the majors fill in some markets [up to FCC/DOJ-mandated levels]," adds Larry Patrick, president of Patrick Communications. "There's just not as many stations out there to buy."

But the trio of titans won't be sitting on their hands either. "The big three would still like to get bigger," Callan notes. "They'll find a way to do that, even if it means going into medium and smaller markets. Consolidation there will go at a pretty fast clip."

"There will be plenty of opportunities for the big to get bigger," adds Michael Bergner of Bergner & Co. "They'll acquire spinoffs from majors that divest themselves of stations in markets to meet ownership caps. Now they'll buy into smaller markets, getting tremendous multiples on the stock in exchange for the cash flow."

"There seems to be a propensity among the remaining behemoths to trade directly with each other," Stevens notes. "That, in effect, makes the broker a rep for the buyer, instead of a facilitator for both parties."

STUCK IN THE MIDDLE

Beneath the big three are such major groups as Emmis, Greater Media, Saga, Susquehanna, and Jefferson-Pilot. Could one or more of them merge and become the fourth major in '99? "I don't see it," Patrick says. "If you just look at the numbers of stations and revenue, it might make sense on paper. But there are major philosophical differences in how they run their companies. There's the question of who runs the merged entity. These 'mergers' are never a merger of equals; someone has to win and someone has to lose. Why would a Jeff Smulyan want to play second fiddle?"

All the brokers note that the midlevel players are exceptionally well-run. "These companies can prosper indefinitely, because they have great management, good balance sheets, and put great products on the air," Whyte says. "Emmis is totally plugged into New York and Los Angeles. They're making great money; there's no reason to lose their independence."

"There's always a belief that at some point, some of the remaining independents will conclude that it'd be better to sell out," Stevens says. "The big question will be, just what constitutes a critical mass? Jerry Lee's WBEW Philadelphia does very well. Emmis doesn't have a lot of stations, but what they have are doing well in the right places."

"If a company can build a cluster in just one market, it doesn't matter if it's anywhere else," Bergner adds. "It's the king of that market, and it'll easily prosper."

SMALL-MARKET CLUSTERS AND STAND-ALONES

Expect most of the action in 1999 to be in the smaller markets. "You're going to see more Cumulus-type companies emerging," Whyte says. "They'll be developing on a regional basis. I'm talking to guys in the Northeast who want to do what Bud Paxson did in Florida, amassing a lot of little stations to build a platform, then going from there."

"Because the major and most medium markets are pretty sewn up, midlevel groups such as Citadel, Saga, and Connoisseur are looking to build new clusters in small markets," Patrick adds. "That's why Saga went into Bellingham, Wash. By the end of '99, there will be fewer mom-and-pop owners in the small markets, and many stand-alones will be

picked off as well. They'll be cashing out with good numbers."

One debatable subject is the future of stand-alone stations, such as Emmis' WKQX (Q101) Chicago and KPWR (Power 106) Los Angeles or Susquehanna's KRBE Houston. "Even in this consolidated world, stand-alones in major markets can prosper," Callan says. "If they're run by good operators and carve out a niche in that market, they can still do quite well."

Patrick is less bullish. "Stand-alones can survive, but it'd be better if they had partners," he says. "Susquehanna is constantly looking for partners for KRBE; in fact, they're close to setting one up in Anniston, Ala., [with current stand-alone] WNNX Atlanta.

"In the short term, a stand-alone can do well, but the long term isn't as promising," he says. "There's less room for error at a stand-alone. A station that's part of a cluster can lose a major air talent or programmer and not be devastated. But if important personnel left a stand-alone, it could have a detrimental impact."

BUYING OUT OF THE STATION

Most of the brokers are also involved in the majors' interest in ancillary businesses. "Out-door has been a hot topic for the past three years," Callan notes. "In their pursuit for critical mass, they're also looking into magazines, air traffic systems, and the Internet. The major groups will continue to branch out globally. They have built some very well-oiled machines. It doesn't matter if a station's in Indianapolis or Moscow."

Stevens has some misgivings about such international expansion. "It's a completely different business," he says. "I spent a lot of time with broadcasters in the U.K., and they're not on the same wavelength as us."

"Foreign business is our Wild West frontier," Whyte says. "Some firms are putting on their six-guns and buying anything that radiates. Governments want our expertise while protecting their own culture. Granted, Americans didn't have success in England for a variety of reasons, but they're doing well on the Continent and in Australia."

EVERYONE WANTS TO PLAY

Adding fuel to the acquisition fire is the demand from outside parties to get in on the action. Infinity's recent IPO saw its stock sell like Furbys. "About 140 million shares went at \$20.50 a crack, and you couldn't find the stock anywhere," Whyte says. "Everybody wanted in on the deal. Why? Where else could you find a business with 55% gross profit margins? The only business with better margins is outdoor, which the big players are already into."

In fact, 1999 is shaping up to be the perfect time for new owners. "Right now, the major players are on the sideline," Bergner notes. "Chancellor has to absorb Capstar, ditto Clear Channel and Jacor, and Cumulus bought a lot last year. They'll spend most of '99 digesting what they bought. This creates a window for new players to get deals. I've been working with entrepreneurs who don't mind picking up turnarounds, move-ins, and upgrades. They can even get their foot in the door with AMs, then broker the time."

"In addition, we'll see a lot of fallout from people who made wild-and-woolly purchases over the last three years, trying to stay ahead of the acquisition spree," Whyte says. "Now they realize that they have to manage these puppies and create something everyone forgot about—shareholder value. When that fruit falls from the trees, some pretty good opportunities will fall into the hands of local operators, from GMs looking to own to car dealers wanting to get into radio."

That's why most brokers believe that '99 will be an even busier year than '98 and that no mere recession can stop this momentum. "Everyone's bullish," Bergner says. "True, forces out of radio's control can drive stock prices down, but radio itself is healthy."

"If you asked [about stock-market impact] last September, when the market was down

Continued on page 7



TOP 40 TOPICS BY SEAN ROSS

212-536-5264 • sross@airplaymonitor.com

High Spot Loads Are Worse For Top 40

Nearly a decade ago, I had a conversation with a newly prominent PD about his conversion from MD to programmer. One of his first revelations, the programmer said, was that owning the "more continuous music" franchise really was important to a station's success. To a radio junkie, it was hard to hear that quantity of music could be more important than quality of music. Besides, "10 in a row," "22 in a row," etc. didn't make for very exciting radio. But even though I didn't want it to be true, I figured the programmer was probably right.

In a few days, the first fall Arbitron numbers will be here, and based on what we've seen in the trends thus far, it's not looking good for top 40. There's a lot going on here, of course: fall isn't usually a great top 40 book, even when there's terrific uptempo product, which was in noticeably short supply this time. But seeing top 40 stations lose 12-plus shares that don't always show up on any logical competitor, one suspects that there's a TSL issue here that's being exacerbated by the increased spot load that most broadcasters are now living with.

In recent years, most top 40 stations have changed their positioners from quantitative to qualitative ones, especially now that "today's best music" is something to brag about, rather than the cruel joke it was when that slogan first came into common usage in the early '90s. And many top 40 PDs, while concerned about today's heavier spot loads, have figured that they will impact all stations equally.

Recently, however, I've come to believe that top 40 PDs, even more than their counterparts in other formats, need to do whatever they can to hold the line on spot load and to communicate that they're doing so to listeners. And here's why.

1. Top 40 is still a format of P2 listeners. One can't assume that top 40 stations will get the same benefit of the doubt during a long stop-set that listeners give their PI

station.
2. Top 40 is, by its very nature, a cume-driven format that has always had TSL challenges. It's not a format with quarter-hours to burn.

3. This is already a format that, by necessity, courts certain negative images with listeners—"the station that plays the same songs over and over," "the station whose DJs talk too much," etc. When top 40 PDs get too hung up on those images, they usually end up trying to make top 40 something other than what it's supposed to be. But having the "too many commercials" image on top of the others is dangerous. And it's the one that can be controlled.

Sort of. Saying that top 40 shouldn't run too many spots in these pages is, doubtless, preaching to many already converted PDs whose response will be, "Don't tell me, tell my GM [or GSM/group head/investors/etc.]." That doesn't mean that top 40 PDs can abdicate the "more music" battle, either on- or off-air. PDs who can find any sort of quantitative music position to sell—short of the not-so-meaningful "another long set of continuous music"—should try to counteract the damage that's been done to that image, especially after those even heavier holiday spot loads.

We know from the early '90s that "today's best music" by itself wasn't enough for top 40 to image itself around, although that slogan is presumably more effective now that "today's best music" no longer means "Faithful" by Go West. We also know that quantitative music imaging has never been enough when the rest of the product wasn't there. Top 40 is a format that needs to control both images (and be able to back up on-air claims it makes in that regard). And in the event that your GM/GSM/group head/investors will listen, it's not a format that's entirely back on its feet just yet. It still needs special care and feeding, and the spot-load issue is one place where that's particularly true.

PDs Expect Stable Ownership, But Brokers Think Otherwise

Continued from page 6

15%, I might have a different answer, but following the election, the market rebounded and the industry is doing fine," Patrick says. "If the impeachment and Iraq bombings create a 20% drop in the market, then I'll worry. But right now, the market is strong."

"What recession?" Whyte asks. "Granted, radio can't control the international impact on the market and our economy, but radio financing is a lot different today. During radio's last downturn in '91 and '92, acquisitions were financed on debt. Now they're financed with equity.

"Does this mean the big three will get much

bigger? Not until they demonstrate the ability to deliver shareholder value, in the form of station profits," he continues. "Jacor and Capstar will sell some stations to figure out what they are, then they'll do very well."

"[The majors] are writing the book on [managing hundreds of stations] as they go along," Stevens adds. "There's no manual on that. But unless we go into a deep recession, they'll find a way to make it work."

And if that happens, Whyte declares, "the question for the year 2000 will be, Who will buy the mammoth broadcasters?"

Editor: Sean Ross

Managing Editor: Jeff Silberman

Chart Administrator: Silvio Pietrolungo

Director of Charts: Theda Sandiford-Waller

Associate Director of Charts: Steven Graybow

Writer/Reporter: Frank Saxe

Chart Production Manager: Michael Cusson

Assistant Chart Production Manager: Gordon Murray

Editorial Production Managers: Barry Bishin, Marcia Repinski

Editorial Production: Susan Chicola, Marc Giacinto,

Juliana Koo, Maria Manlicic, Sandra Watanabe

Copy Editor: Carl Rosen

Advertising Production Manager: Lydia Mikulko

Advertising Production Coordinator: Paul Page

Art Director: Ray Carlson

Advertising Production Artist: Karen Platt

National Advertising Manager: Hank Spann

Account Managers: Jeff Somerstein, Sharon White

Advertising Services Manager: Alyse Zigman

Sales Assistants: Evelyn Aszodi, Erica Bengtson,

Jason Rashford

Editorial Adviser: Timothy White

Director of Production & Manufacturing: Marie Gombert

Circulation Director: Jeanne Jamin

Marketing Manager: Rob Accatino

Publisher: Jon Guynn

Billboard Music Group

President: Howard Lander

Senior VP/General Counsel: Georgina Challis

Vice Presidents: Irwin Kornfeld, Karen Oertley, Adam White

Director of Strategic Development: Ken Schlager

Business Manager: Joellen Sommer

1515 Broadway, New York, NY 10036 212-764-7300
5055 Wilshire Blvd., 7th floor, Los Angeles, CA 90036 323-525-2300
For subscriptions call: 800-745-8922

©1999 BPI Communications Inc. No part of this publication may be reproduced, stored in any retrieval system, or transmitted, in any form or by any means, electronic, mechanical, photocopying, recording, or otherwise, without the prior written permission of the publisher.

Monitor ADULT PANELS

ADULT TOP 40 (76)

Akron, Ohio	WKDD	Montgomery, Ala.	WBAM
Albuquerque, N.M.	KKOB	New Orleans	WLTS
	KPEK	New York	WPLJ
Austin, Texas	KAMX	Norfolk, Va.	WPTE
Bakersfield, Calif.	KLLY		WWDE
Baltimore	WWMX	Oklahoma City	KYIS
Boston	WBMX	Omaha, Neb.	KTNP
Charleston, W.Va.	WVAF	Orlando, Fla.	WOMX
Charlotte, N.C.	WLNK		WSHE
Chicago	WTMX	Philadelphia, Pa.	WXXM
Cincinnati	WWMX		WYXR
Cleveland	WMVX	Phoenix	KZZP
	WQAL	Pittsburgh	WDRV
Colorado Springs, Colo.	KVUU	Portland, Ore.	KBBT
Dallas	KDMX		KKRH
Dayton, Ohio	WMMX	Providence, R.I.	WSNE
Daytona Beach, Fla.	WFKS	Raleigh, N.C.	WRAL
Des Moines, Iowa	KMXD	Richmond, Va.	WMXB
	KSTZ	Rochester	WVOR
Detroit	WKQI		WZNE
El Paso, Texas	KSII	St. Louis	KYKY
Fresno, Calif.	KALZ	Sacramento, Calif.	KZZO
	KVSR	Saginaw, Mich.	WIOG
Green Bay, Wis.	WQLH	Salt Lake City	KBEE
Greensboro, N.C.	WKZL		KISN
Hartford, Conn.	WTIC	San Antonio, Texas	KQMB
Houston	KHMX	San Diego	KSMG
Indianapolis	WENS	San Francisco	KFMB
Kansas City	KOZN	San Jose, Calif.	KLLC
Las Vegas	KMXB	Santa Barbara, Calif.	KEZR
Lexington, Ky.	WMXL	Savannah, Ga.	KRUZ
Little Rock, Ark.	KURB	Seattle	WAEV
Los Angeles	KYSR	Tampa, Fla.	KPLZ
Memphis	WMC		WAKS
Milwaukee	WKTI	Toledo, Ohio	WSSR
	WMYX	Washington, D.C.	WVWM
Minneapolis	WPNT	West Palm Beach, Fla.	WRQX
	KSTP		WMBX

ADULT CONTEMPORARY (65)

Albany, N.Y.	WYJB	Long Island, N.Y.	KSNE
Albuquerque, N.M.	KMGA	Los Angeles	WALK
Allentown, Pa.	WLEV		KBIG
Atlanta	WPCH		KOST
Augusta, Ga.	WBBQ	Miami	WFLC
Baltimore	WLIF		WPLL
Birmingham, Ala.	WMJJ	Milwaukee	WLTQ
Buffalo, N.Y.	WMJQ	Minneapolis	WLTE
Burlington, Vt.	WEZF	Mobile, Ala.	WMXC
Chattanooga, Tenn.	WDEF	Montgomery, Ala.	WMXS
Chicago	WLIT	New Orleans	WLMG
	WNND	New York	WLTW
Cincinnati	WRMR	Omaha, Neb.	KEFM
Cleveland	WDOK	Philadelphia	WBEB
Columbia, S.C.	WTCB	Phoenix	KESZ
Columbus, Ga.	WGSY	Pittsburgh	WSHH
Columbus, Ohio	WSNY	Portland, Ore.	KKCW
Dallas	KVIL	Raleigh, N.C.	WRSN
Denver	KIMN	Richmond, Va.	WTVR
	KOSI	Roanoke, Va.	WSLQ
Ft. Myers, Fla.	WINK	Sacramento, Calif.	KGBY
Grand Rapids, Mich.	WLHT	Salt Lake City	KSFI
Greensboro, N.C.	WMAG	San Francisco	KIOI
Greenville, S.C.	WMYI	Seattle	KLSY
Harrisburg, Pa.	WARM	Spokane, Wash.	KISC
Hartford, Conn.	WRCH	Springfield, Mo.	KGBX
Honolulu	KSSK	St. Louis	KEZK
Huntsville, Ala.	WAHR	Toledo, Ohio	WRVF
Johnson City, Tenn.	WTFM	Washington, D.C.	WASH
Kansas City	KUDL	West Palm Beach, Fla.	WRMF
Knoxville, Tenn.	WJXB	Wichita, Kan.	KRBB
Lafayette, La.	KTDY	Wilkes Barre, Pa.	WMGS
Las Vegas	KMZQ		

MODERN ADULT (43)

Albuquerque, N.M.	KPEK	Oklahoma City	KYIS
Austin, Texas	KAMX	Omaha, Neb.	KTNP
Bakersfield, Calif.	KLLY	Orlando, Fla.	WSHE
Boston	WBMX	Philadelphia, Pa.	WXXM
	WBOS	Phoenix	KZON
Charlotte, N.C.	WLNK		KZZP
Chicago	WTMX	Pittsburgh	WDRV
Cincinnati	WKRR	Portland, Ore.	KBBT
Columbus, Ohio	WVCD	Raleigh, N.C.	WDCG
Dallas	KDMX	Richmond, Va.	WMXB
Denver	KALC	Sacramento, Calif.	KZZO
Detroit	WPLT	Salt Lake City	KENZ
Ft. Myers, Fla.	WJBX		KQMB
Fresno, Calif.	KVSR	San Diego	KFMB
Greensboro, N.C.	WKZL	San Francisco	KLLC
Hartford, Conn.	WTIC	Santa Barbara, Calif.	KRUZ
Kansas City	KOZN	Spokane, Wash.	KAEP
Las Vegas	KMXB	St. Louis	WVVR
Los Angeles	KYSR	Tampa, Fla.	WHPT
Milwaukee	WPNT		WSSR
Montgomery, Ala.	WBAM	West Palm Beach, Fla.	WMBX
Norfolk, Va.	WPTE		

Strongest Increase In Airplay This Week

MAINSTREAM TOP 40

	INCREASE IN PLAYS
PRINCE • 1999 (WARNER BROS.)	+827
WKFS +38, WFLY +25, WKSE +20, KHYS +17, WLSS +15, WRVW +14, WKRQ +14, KZZU +13, WABB +13, KRBE +13	
'N SYNC • Tearin' Up My Heart (RCA)	+314
WDCG +21, KKRZ +12, WBZZ +11, WAEB +10, WIXX +10, KZQZ +9, KRUF +9, WSSX +9, KHFI +9, KQMQ +7	
GOO GOO DOLLS • Slide (WARNER BROS.)	+267
WBZZ +18, KALC +18, WKSL +17, KHTO +16, WKRQ +13, WYOY +12, KBKS +11, WSSX +11, WKXJ +10, WQZQ +8	
WILL SMITH • Miami (COLUMBIA)	+238
WDJX +24, KKRZ +16, WKRZ +15, KRBE +12, KHKS +11, WXKB +11, WJBO +10, WZJM +9, WHYI +9, WDCG +9	
OFFSPRING • Pretty Fly (For A White Guy) (COLUMBIA)	+204
KQKQ +14, KRBE +14, KKRZ +12, WIOQ +11, WHTZ +11, WWZZ +8, WRHT +7, WXXX +7, WNKS +7, WABB +7	
BRITNEY SPEARS • ...Baby One More Time (JIVE)	+200
KZQZ +22, KKRZ +15, KZZU +13, WWZZ +11, KIIS +11, KSMB +9, WKXJ +9, WTWR +9, WSSX +8, WLSS +8	
BRANDY • Have You Ever? (ATLANTIC)	+194
WKSL +20, KKRZ +19, KQKQ +18, KQAR +14, WKRZ +12, WWST +12, KHKS +10, WSSX +10, KXXM +8, WXKB +8	
EAGLE-EYE CHERRY • Save Tonight (WORK/ERG)	+187
WXKB +19, WHTZ +19, KKRZ +15, WWZZ +13, WKSE +12, KRUF +11, WTWR +11, WRVQ +10, KQMQ +9, WEZB +9	
SUGAR RAY • Every Morning (LAVA/ATLANTIC)	+180
KQKQ +27, WBHT +20, WBZZ +15, WFHN +12, WNOK +11, WPKY +10, WRVW +9, WKRZ +8, WXLK +7, WWCK +7	
BLACKSTREET & MYA FEAT. MASE & BLINKY BLINK • Take Me There (INTERSCOPE)	+178
WKSS +19, KZQZ +12, WXXX +11, WHTZ +11, WVTI +9, WNKS +8, KIIS +8, KCHZ +7, WWZZ +7, WXIS +7	

RHYTHMIC TOP 40

	INCREASE IN PLAYS
PRINCE • 1999 (WARNER BROS.)	+669
KPRR +344, KUBE +207, WBTT +28, WNVZ +20, WJJS +16, KTFM +14, WSNX +12, KZFM +8, WBBM +7, KYLD +6	
FAITH EVANS • All Night Long (BAD BOY/ARISTA)	+50
KCAQ +17, WWKX +12, XHTZ +11, KOHT +9, WHHH +1, KKFR +1, WJMN +1	
DJ QUIK (FEAT. 2ND NONE & EL DEBARGE) • Hand In Hand (PROFILE/ARISTA)	+49
XHTZ +12, KKFR +8, KOHT +7, KBOS +6, KDGS +5, KCAQ +5, KKSS +3, KSEQ +2, KDON +1, KYLD +1	
SHANIA TWAIN • From This Moment On (MERCURY)	+48
KIKI +27, WPOW +10, KLUC +7, WKTU +5, WJJS +3, KZFM +1	
STARDUST • Music Sounds Better With You (ROULE/VIRGIN)	+44
KGGI +11, WPOW +10, KTFM +6, WJJS +4, WBBM +4, KISV +3, WKTU +3, KUBE +3, KYLD +2, KSFM +2	
TOTAL • Trippin' (BAD BOY/ARISTA)	+43
KBOS +31, XHTZ +8, KDGS +7, KOHT +3, WSNX +2, WJMN +1	
INOJ • Time After Time (SO SO DEF/COLUMBIA)	+41
WWKX +12, WBBM +9, KLUC +8, WJJS +5, WBTT +4, KGGI +4, KCAQ +3, KZFM +3, WSNX +2, KSFM +2	
HARLEM WORLD (FEAT. MASE & KELLY PRICE) • I Really Like It (ALL OUT/ISO SO DEF/COLUMBIA)	+40
KIKI +21, KBOS +14, WWKX +6, XHTZ +4, KOHT +2, KCAQ +1, KYLD +1, WNVZ +1, KQKS +1	
MARIAH CAREY • I Still Believe (COLUMBIA)	+36
KPRR +17, KLUC +14, KIKI +12, KZFM +4, KDGS +2	
CAM'RON FEAT. MASE • Horse & Carriage (UNTERENTAINMENT/EPIC/ERG)	+33
WHHH +4, KKFR +4, WPOW +4, KDON +3, KOHT +3, WWKX +3, WSNX +2, KXXX +2, KKSS +2, KUBE +2	

CROSSOVER

	INCREASE IN PLAYS
PRINCE • 1999 (WARNER BROS.)	+543
KUBE +207, WERQ +50, WBTT +28, KDKS +27, WKKV +18, KMEL +18, WFXA +17, WJJS +16, WGCI +16, WQUE +14	
CAM'RON FEAT. MASE • Horse & Carriage (UNTERENTAINMENT/EPIC/ERG)	+103
KDKS +8, WWWZ +5, WJHM +5, WUSL +5, KPWR +5, WHHH +4, WPEG +4, KKFR +4, KKDA +4, WPGC +4	
LAURYN HILL • Ex-Factor (RUFFHOUSE/COLUMBIA)	+102
WUSL +22, KDGS +18, KCAQ +17, KPWR +11, WKYS +10, KDKS +9, KKDA +9, WPGC +9, WKKV +8, WROU +7	
FAITH EVANS • All Night Long (BAD BOY/ARISTA)	+99
KCAQ +17, WWKX +12, XHTZ +11, KOHT +9, WERQ +8, WKYS +7, KDKS +6, WFXA +6, WWWZ +5, WQUE +5	
TLC • Silly Ho (LAFACE/ARISTA)	+95
KKDA +30, KOHT +17, WJHM +15, KIKI +14, WGZB +13, WFXA +11, KCAQ +9, WUSL +8, WHTA +6, KDGS +6	

ADULT TOP 40

	INCREASE IN PLAYS
PRINCE • 1999 (WARNER BROS.)	+195
WMBX +37, WBMX +22, KPEK +15, WKRQ +14, WTIC +13, KMXB +11, WDRV +8, KDMX +7, KFMB +7, KLLC +6	
SUGAR RAY • Every Morning (LAVA/ATLANTIC)	+169
WMBX +30, KYSR +21, KFMB +17, WDRV +13, WLNK +13, WJBX +9, KYIS +8, WXXX +8, KYSR +7, WWCD +7	
LENNY KRAVITZ • Fly Away (VIRGIN)	+97
KALC +21, WKZL +11, WKRQ +9, WMBX +8, KMXB +7, KTNP +5, WWCD +5, KOZN +5, WMBX +4, WBMX +4	
U2 • Sweetest Thing (ISLAND)	+91
KALC +21, KFMB +13, WKZL +9, WMBX +7, KYSR +7, WPNT +6, WWCD +5, WTIC +5, WSHE +5, KRUZ +4	
GOO GOO DOLLS • Slide (WARNER BROS.)	+74
KALC +18, WKRQ +13, KFMB +12, WKZL +10, WLNK +7, WMBX +6, WPNT +6, KTNP +6, KDMX +6, WBOS +5	

MODERN ADULT GAINERS ADULT CONTEMPORARY GAINERS

pg. 30
pg. 31

ON YOUR DESK! Going For Airplay This Week

	MAINSTREAM	RHYTHMIC	CROSSOVER	ADULT TOP 40	AC	MODERN ADULT
BETTER THAN EZRA • At The Stars (ELEKTRA/EEG)	✓			✓		
MARIAH CAREY • I Still Believe (COLUMBIA)				✓	✓	
COLLECTIVE SOUL • Run (ATLANTIC)	✓			✓		✓
EVERLAST • What It's Like (TOMMY BOY)	✓					
FAT JOE • Bet Ya Man Can't (MYSTIC/BIG BEAT/ATLANTIC)		✓	✓			
JOEY MCINTYRE • Stay The Same (C2/COLUMBIA)				✓	✓	
ALANIS MORISSETTE • Unsent (MAVERICK/REPRISE)	✓			✓		

To be included contact Steve Graybow at 212-536-5361 or email sgraybow@airplaymonitor.com

THE MOST PLAYLISTS EVERY WEEK!

Monitor TOP 40 AIRPLAY

IMPACTING
TOP 40 MAINSTREAM
&
ADULT TOP 40
JANUARY 11th & 12th

JENNIFER PAIGE

s o b e r

the follow up to the #1 smash hit "Crush"

www.hollywoodstyle.com

Produced and Arranged by Andy Goldmark for E! MARK Music, Inc. and Wayne Kirkpatrick

Executive Producer: Andy Goldmark
World Radio History

Remixed by Mick Guzauski Management: John Dukakis



Copyright © 1999 by World Radio History. All rights reserved. This publication is intended for personal use only. No part of this publication may be reproduced, stored in a retrieval system, or transmitted in any form or by any means, electronic, mechanical, photocopying, recording, or otherwise, without the prior written permission of World Radio History.

MTV MUSIC TELEVISION logo. Station: WHZZ Washington, DC. PD: Dale O'Brian. APD/MD: Ron Ross. MD: Bonnieville. Channellor. Top 40 list with columns for rank, song, and time.

M2 MOVIE LIST DURING logo. Station: WYZZ Pittsburgh. PD: Keith Clark. APD: David Edgar. MD: Jonny Hartwell. Channellor. Top 40 list with columns for rank, song, and time.

Z100 logo. Station: WHTZ New York. PD: Tom Poleman. APD: Kid Kelly. MD: Paul Bryant. Channellor. Top 40 list with columns for rank, song, and time.

102.7 logo. Station: KIIS Los Angeles. PD: Dan Kieley. APD/MD: Tracy Austin. MD: Jacor. Top 40 list with columns for rank, song, and time.

106.1 KISSFM logo. Station: KHKS Dallas. PD: John Cook. APD: Mr. Ed Lambert. MD: John Reynolds. Channellor. Top 40 list with columns for rank, song, and time.

104 KRBE logo. Station: KRBE Houston. PD: John Peake. APD: Scott Sparks. MD: Jay Michaels. Channellor. Top 40 list with columns for rank, song, and time.

Kiss 105fm logo. Station: WXKS Boston. PD: John Ivey. APD/MD: Kid David Corey. MD: Skip Kelly. Channellor. Top 40 list with columns for rank, song, and time.

102.3 logo. Station: WIOQ Philadelphia. PD: Glenn Kalina. APD: Robyn Bentley. MD: Jay Towers. Channellor. Top 40 list with columns for rank, song, and time.

STAR 94 logo. Station: WSTR Atlanta. PD: Dan Bowen. APD: J.R. Ammons. MD: Jefferson Pilot. Top 40 list with columns for rank, song, and time.

93.7 FLZ logo. Station: WFLZ Tampa. PD: Dan Harris. APD/MD: Dom Theodore. MD: Jacor. Top 40 list with columns for rank, song, and time.

KDWB 101.3 logo. Station: KDWB Minneapolis. PD: Rob Morris. APD/MD: Rich Davis. MD: Channellor. Top 40 list with columns for rank, song, and time.

KZQZ San Francisco logo. Station: KZQZ San Francisco. PD: Mark Adams. APD: Lara Scott. MD: Bonnieville. Top 40 list with columns for rank, song, and time.

101.1 logo. Station: WWZZ Washington, DC. PD: Dale O'Brian. APD/MD: Ron Ross. MD: Bonnieville. Channellor. Top 40 list with columns for rank, song, and time.

101.1 logo. Station: WHYI Miami. PD: Rob Roberts. APD: Al Chio. MD: Deidre Poyner. Channellor. Top 40 list with columns for rank, song, and time.

93.4 logo. Station: WBZZ Pittsburgh. PD: Keith Clark. APD: David Edgar. MD: Jonny Hartwell. Channellor. Top 40 list with columns for rank, song, and time.

Kiss 95.7 logo. Station: WKSS Hartford. PD: Mike McGowan. APD: Mike McGowan. MD: Capstar. Top 40 list with columns for rank, song, and time.

101.1 logo. Station: KKRZ Portland. PD: Tommy Austin. APD: Johnny Quest. MD: Jacor. Top 40 list with columns for rank, song, and time.

101.1 logo. Station: KBKS Seattle. PD: Mike Preston. APD: L.A. Reid. MD: Paul Anthony. Channellor. Top 40 list with columns for rank, song, and time.

AIRPLAY Monitor POWER PLAYLISTS

MAINSTREAM TOP 40 FOR WEEK ENDING JANUARY 3, 1999

WNCI Columbus

PD: Todd Shannon
APD/MD: Neal Sharpe
614-224-9624
Jacor



	TW	LW
1 Eagle-Eye Cherry, Save Tonight	69	68
2 Aaliyah, Are You That Somebody?	67	65
3 Jewel, Hands	62	62
4 Jewel, Hands	54	64
5 Shawn Mullins, Lullaby	40	48
6 Britney Spears, Baby One More Time	40	43
7 Next, Too Close	40	23
8 Edwin McCain, I'll Be	38	42
9 Sheryl Crow, My Favorite Mistake	34	40
10 Goo Goo Dolls, Slide	33	40
11 Everything, Hooch	33	36
12 Fastball, Fire Escape	33	33
13 'N Sync, God Must Have Spent A Little M	32	32
14 Third Eye Blind, Jumper	32	38
15 Divina, Lately	32	38
16 Brandy, Have You Ever?	31	25
17 Barenaked Ladies, One Week	27	23
18 Janet, Every Time	27	27
19 Shania Twain, From This Moment On	25	29
20 'N Sync, Tearin' Up My Heart	23	22
21 Jennifer Paige, Crush	21	20
22 All Saints, Never Ever	20	26
23 K-Ci & Jolo, All My Life	20	20
24 Goo Goo Dolls, Iris	19	13
25 Alanis Morissette, Thank U	18	18
26 Will Smith, Just The Two Of Us	17	18
27 Semisonic, Closing Time	17	13
28 Will Smith, Miami	17	18
29 Faith Hill, This Kiss	16	16
30 Brandy & Monica, The Boy Is Mine	16	19
31 Backstreet Boys, I'll Never Break Your H	15	9
32 Backstreet Boys, Quit Playing Games	15	17
33 Lenny Kravitz, Fly Away	15	22
34 Barenaked Ladies, It's All Been Done	15	20
35 Toni Braxton, You're Makin' Me High	15	18
36 Everclear, Father Of Mine	15	14
37 Blackstreet & Mya, Take Me There	15	12
38 New Radicals, You Get What You Give	14	19
39 Backstreet Boys, As Long As You Love Me	13	13
40 The Wallflowers, One Headlight	13	14

WPST Trenton

Sr. VP/Pgm: Michelle Stevens
PD: Dave McKay
MD: Chris Puorro
609-924-3600
Nassau



	TW	LW
1 Eagle-Eye Cherry, Save Tonight	65	58
2 Edwin McCain, I'll Be	63	57
3 Jewel, Hands	63	55
4 Will Smith, Miami	58	56
5 Goo Goo Dolls, Iris	53	40
6 Brian Setzer Orchestra, Jump Jive An' Wail	34	31
7 Alanis Morissette, Thank U	34	31
8 Jennifer Paige, Crush	34	31
9 Faith Hill, This Kiss	33	28
10 Shawn Mullins, Lullaby	32	28
11 Third Eye Blind, Jumper	32	25
12 Sheryl Crow, My Favorite Mistake	32	28
13 Matchbox 20, Real World	31	21
14 All Saints, Never Ever	30	26
15 Semisonic, Closing Time	30	27
16 Goo Goo Dolls, Slide	29	25
17 Natalie Imbruglia, Torn	29	29
18 Barenaked Ladies, One Week	29	24
19 Shania Twain, From This Moment On	27	28
20 Brandy, Have You Ever?	26	25
21 Emilia, Big Big World	24	19
22 'N Sync, God Must Have Spent A Little M	24	23
23 R. Kelly & Celine Dion, I'm Your Angel	23	19
24 Madonna, The Power Of Good-Bye	23	19
25 Matchbox 20, 3 AM	23	10
26 Britney Spears, Baby One More Time	23	10
27 Aerosmith, I Don't Want To Miss A Thing	21	16
28 Eye 6, Inside Out	21	21
29 The Offspring, Pretty Fly For A White Guy	21	21
30 98 Degrees, Because Of You	20	17
31 Janet, Together Again	20	13
32 Backstreet Boys, All I Have To Give	19	15
33 Third Eye Blind, How's It Going To Be	17	10
34 Tonic, If You Could Only See	17	10
35 Green Day, Time Of Your Life	16	11
36 Barenaked Ladies, It's All Been Done	15	14
37 Matchbox 20, Back 2 Good	15	14
38 New Radicals, You Get What You Give	15	16
39 Savage Garden, Truly Madly Deeply	15	7
40 K-Ci & Jolo, All My Life	15	11

WKRC Cincinnati

OM: Mike Marino
MD: Jim Kelly
513-763-5500
CBS



	TW	LW
1 Matchbox 20, Back 2 Good	74	74
2 Sarah McLachlan, Angel	73	74
3 Third Eye Blind, Jumper	72	72
4 Shawn Mullins, Lullaby	72	75
5 Goo Goo Dolls, Slide	71	58
6 Barenaked Ladies, One Week	70	73
7 Eagle-Eye Cherry, Save Tonight	69	74
8 Everclear, Father Of Mine	45	46
9 Brian Setzer Orchestra, Jump Jive An' Wail	43	44
10 U2, Sweetest Thing	41	39
11 Harvey Danger, Flagpole Sitta	40	54
12 Madonna, The Power Of Good-Bye	39	40
13 Eye 6, Inside Out	38	41
14 Jewel, Hands	37	38
15 Barenaked Ladies, It's All Been Done	36	37
16 Fastball, Fire Escape	35	38
17 Shania Twain, From This Moment On	34	39
18 Better Than Ezra, At The Stars	32	34
19 Goo Goo Dolls, Iris	29	33
20 Dave Matthews Band, Crush	28	33
21 Natalie Imbruglia, Torn	28	27
22 Matchbox 20, Real World	27	29
23 Semisonic, Closing Time	26	27
24 Fastball, The Way	26	27
25 The Offspring, Pretty Fly For A White Guy	26	27
26 Green Day, Time Of Your Life	25	26
27 Alanis Morissette, Thank U	24	32
28 Alanis Morissette, Unsent	24	0
29 Everything, Hooch	24	28
30 Smash Mouth, Can't Get Enough Of You Baby	23	26
31 Everclear, I Will Buy You A New Life	23	28
32 Lenny Kravitz, Fly Away	23	14
33 Marcy Playground, Sex & Candy	21	19
34 Third Eye Blind, Semi-Charmed Life	21	19
35 New Radicals, You Get What You Give	21	26
36 Smash Mouth, Walkin' On The Sun	20	19
37 Third Eye Blind, How's It Going To Be	17	21
38 Savage Garden, Truly Madly Deeply	17	15
39 Alanis Morissette, Uninvited	16	16
40 Natalie Merchant, Kind & Generous	16	19

KMXV Kansas City

PD: Jon Zellner
MD: Dylan
816-756-5698
CBS



	TW	LW
1 Eagle-Eye Cherry, Save Tonight	59	51
2 Third Eye Blind, Jumper	58	52
3 Sheryl Crow, My Favorite Mistake	57	45
4 Goo Goo Dolls, Iris	55	48
5 Shawn Mullins, Lullaby	54	48
6 Brandy, Have You Ever?	50	44
7 All Saints, Never Ever	50	46
8 Sarah McLachlan, Angel	41	32
9 Divine, Lately	40	35
10 Goo Goo Dolls, Slide	37	29
11 Alanis Morissette, Thank U	36	35
12 Barenaked Ladies, One Week	36	31
13 Will Smith, Miami	36	33
14 Next, Too Close	34	32
15 Aaliyah, Are You That Somebody?	34	27
16 Jewel, Hands	33	27
17 Edwin McCain, I'll Be	33	21
18 Everything, Hooch	33	20
19 Alanis Morissette, Unsent	33	14
20 'N Sync, God Must Have Spent A Little M	32	26
21 Fastball, Fire Escape	31	26
22 New Radicals, You Get What You Give	30	24
23 Monifah, Touch It	27	29
24 Eye 6, Inside Out	26	26
25 Barenaked Ladies, It's All Been Done	25	28
26 Matchbox 20, Real World	23	17
27 'N Sync, Tearin' Up My Heart	23	17
28 Fastball, The Way	22	15
29 Natalie Imbruglia, Torn	22	17
30 Britney Spears, Baby One More Time	22	21
31 Aerosmith, I Don't Want To Miss A Thing	21	15
32 Matchbox 20, 3 AM	20	15
33 Third Eye Blind, Semi-Charmed Life	19	9
34 Lenny Kravitz, Fly Away	19	15
35 Smash Mouth, Walkin' On The Sun	18	13
36 'N Sync, I Want You Back	18	13
37 Semisonic, Closing Time	18	11
38 Jennifer Paige, Crush	16	13
39 Tonic, If You Could Only See	16	8
40 Emilia, Big Big World	16	11

WZJM Cleveland

PD: Dave Eubanks
MD: Action Jackson
216-621-9300
Zapis



	TW	LW
1 Will Smith, Miami	64	55
2 Nicole, Make It Hot	59	54
3 Aaliyah, Are You That Somebody?	58	54
4 Blackstreet & Mya, Take Me There	58	57
5 Divine, Lately	57	56
6 Brandy, Have You Ever?	56	54
7 Monifah, Touch It	53	58
8 Britney Spears, Baby One More Time	42	41
9 Lauryn Hill, Doo Wop	40	39
10 Lfo, If I Can't Have You	40	36
11 'N Sync, God Must Have Spent A Little M	39	33
12 Next, Too Close	39	36
13 Shaggy Feat. Janet, Luv Me, Luv Me	38	40
14 98 Degrees, Because Of You	37	36
15 Tatyana Ali, Oydreamin'	37	36
16 Sweetbox, Everything's Gonna Be Alright	34	35
17 Monica, The First Night	32	28
18 Backstreet Boys, All I Have To Give	28	28
19 The Offspring, Pretty Fly For A White Guy	28	27
20 Shawn Mullins, Lullaby	27	25
21 Emilia, Big Big World	26	26
22 Shania Twain, From This Moment On	26	28
23 Jennifer Hewitt, How Do I Deal	25	26
24 Deborah Cox, Nobody's Supposed To Be Her	24	20
25 Monica, Angel Of Mine	23	26
26 Natalie Imbruglia, Torn	23	26
27 Uncle Sam, When I See You Smile	23	22
28 Barenaked Ladies, One Week	23	18
29 Shania Twain, You're Still The One	23	21
30 R. Kelly & Celine Dion, I'm Your Angel	22	29
31 Dru Hill, These Are The Times	22	19
32 Five, When The Lights Go Out	22	23
33 Janet, Every Time	21	22
34 Jennifer Paige, Crush	19	20
35 Robyn, Show Me Love	17	13
36 Smash Mouth, Walkin' On The Sun	17	16
37 Sugar Ray, Fly	17	16
38 Usher, My Way	16	17
39 Robyn, Do You Know What It Takes	16	16
40 Khaleel, No Mercy	15	14

KALC Denver

MD: Kelly Michaels
303-572-7000
Chancellor



	TW	LW
1 Edwin McCain, I'll Be	53	32
2 Jewel, Hands	52	52
3 Goo Goo Dolls, Slide	48	30
4 Eye 6, Inside Out	47	39
5 Sarah McLachlan, Angel	47	52
6 Eagle-Eye Cherry, Save Tonight	41	49
7 Alanis Morissette, Uninvited	39	53
8 Shawn Mullins, Lullaby	38	39
9 Matchbox 20, Back 2 Good	37	35
10 Cake, Never There	36	28
11 Matchbox 20, 3 AM	32	12
12 Lenny Kravitz, Fly Away	32	11
13 Sheryl Crow, My Favorite Mistake	29	38
14 U2, Sweetest Thing	27	6
15 Alanis Morissette, Thank U	26	17
16 Natalie Merchant, Kind & Generous	23	53
17 Jennifer Paige, Crush	19	38
18 Will Smith, Gettin' Jiggy Wit It	18	12
19 Shania Twain, From This Moment On	17	23
20 Natalie Imbruglia, Torn	16	16
21 Meredith Brooks, Bitch	16	14
22 Sugar Ray, Fly	16	12
23 Everclear, I Will Buy You A New Life	16	14
24 Smash Mouth, Walkin' On The Sun	15	14
25 Barenaked Ladies, One Week	14	16
26 Blues Traveler, Run Around	14	6
27 Sister Hazel, All For You	14	11
28 Marcy Playground, Sex & Candy	14	15
29 Deep Blue Something, Breakfast At Tiffan	14	9
30 Savage Garden, Truly Madly Deeply	14	13
31 Third Eye Blind, Semi-Charmed Life	13	12
32 Everything, Hooch	13	12
33 Chumbawamba, Tubthumping	13	12
34 Sugar Ray, Every Morning	13	15
35 Brian Setzer Orchestra, Jump Jive An' Wail	13	10
36 Goo Goo Dolls, Iris	13	17
37 No Doubt, Don't Speak	13	12
38 'N Sync, God Must Have Spent A Little M	13	6
39 Paula Cole, Where Have All The Cowboys G	12	6
40 Loreena McKennitt, The Mummers' Dance	12	10

WNKS Charlotte

PD: Brian Bridgman
704-331-9510
CBS



	TW	LW
1 Sarah McLachlan, Angel	61	57
2 Shawn Mullins, Lullaby	60	60
3 Eagle-Eye Cherry, Save Tonight	57	59
4 Brandy, Have You Ever?	57	53
5 Sheryl Crow, My Favorite Mistake	56	56
6 Goo Goo Dolls, Iris	52	55
7 Next, Too Close	43	56
8 Jewel, Hands	40	44
9 Everything, Hooch	35	37
10 All Saints, Never Ever	34	33
11 'N Sync, God Must Have Spent A Little M	34	32
12 Will Smith, Miami	32	26
13 98 Degrees, Because Of You	32	30
14 Third Eye Blind, Jumper	31	17
15 Monifah, Touch It	30	20
16 Will Smith, Just The Two Of Us	30	35
17 Janet, Go Deep	28	32
18 Matchbox 20, Back 2 Good	28	26
19 Divine, Lately	25	29
20 Natalie Imbruglia, Torn	25	25
21 Aerosmith, I Don't Want To Miss A Thing	24	23
22 The Offspring, Pretty Fly For A White Guy	23	10
23 Shania Twain, From This Moment On	23	10
24 Sugar Ray, Every Morning	23	20
25 Edwin McCain, I'll Be	23	20
26 Eye 6, Inside Out	23	19
27 Blackstreet & Mya, Take Me There	23	15
28 Barenaked Ladies, One Week	22	23
29 'N Sync, Tearin' Up My Heart	21	17
30 Hootie & The Blowfish, I Will Wait	21	23
31 Emilia, Big Big World	19	17
32 Will Smith, Gettin' Jiggy Wit It	19	10
33 Matchbox 20, 3 AM	17	11
34 Tonic, If You Could Only See	16	17
35 Matchbox 20, Real World	16	14
36 Janet, Together Again	16	16
37 Brian McKnight, Anytime	16	16
38 'N Sync, I Want You Back	16	10
39 Savage Garden, Truly Madly Deeply	14	13
40 Shania Twain, You're Still The One	14	17

KHTS San Diego

PD: Diana Laird
MD: Hitman Haze
619-291-9191
Jacor



	TW	LW
1 Divine, Lately	69	70
2 Monifah, Touch It	69	72
3 Will Smith, Miami	69	72
4 Lauryn Hill, Doo Wop	68	70
5 Shaggy Feat. Janet, Luv Me, Luv Me	65	72
6 Brandy, Have You Ever?	64	68
7 Jennifer Paige, Crush	50	57
8 New Radicals, You Get What You Give	34	32
9 Goo Goo Dolls, Slide	33	33
10 'N Sync, God Must Have Spent A Little M	33	35
11 98 Degrees, Because Of You	33	39
12 Eye 6, Inside Out	32	35
13 Sheryl Crow, My Favorite Mistake	31	34
14 Nicole, Make It Hot	31	35
15 Britney Spears, Baby One More Time	31	31
16 Third Eye Blind, Jumper	30	34
17 Faith Evans, Love Like This	30	31
18 Sweetbox, Everything's Gonna Be Alright	29	31
19 Eagle-Eye Cherry, Save Tonight	27	28
20 'N Sync, Tearin' Up My Heart	25	19
21 Jennifer Paige, Crush	25	23
22 TG, Westside	24	23
23 U2, Sweetest Thing	23	26
24 Aaliyah, Are You That Somebody?	21	24
25 Jewel, Hands	21	24
26 Everything, Hooch	20	18
27 Goo Goo Dolls, Iris	19	18
28 Edwin McCain, I'll Be	19	22
29 Next, Too Close	19	19
30 Dru Hill Feat. Redman, How Deep Is Your	18	20
31 Janet, Go Deep	17	16
32 Backstreet Boys, I'll Never Break Your H	17	16
33 All Saints, Never Ever	17	11
34 Tatyana Ali, Oydreamin'	16	20
35 Monica, The First Night		

WXXL Orlando
OM/PD: Adam Cook
APD/MD: Pete deGraaf
407-339-1067
Chancellor

	TW	LW
1 Edwin McCain, I'll Be	61	59
2 Will Smith, Miami	58	60
3 Aaliyah, Are You That Somebody?	57	62
4 Shaggy, Everyting's Gonna Be Alright	57	54
5 Divine, Lately	55	52
6 Brandy, Have You Ever?	49	46
7 Backstreet Boys, All I Have To Give	48	52
8 Madonna, The Power Of Good-Bye	42	41
9 Monifah, Touch It	42	44
10 Jewel, Hands	41	43
11 Goo Go Dolls, Slide	41	48
12 Third Eye Blind, Jumper	40	37
13 All Saints, Never Ever	40	44
14 Britney Spears, Baby One More Time	38	31
15 'N Sync, God Must Have Spent A Little M	38	39
16 98 Degrees, Because Of You	36	37
17 Shaggy Feat. Janet, Luv Me, Luv Me	35	38
18 Sarah McLachlan, Angel	34	31
19 Eagle-Eye Cherry, Save Tonight	30	28
20 Five, When The Lights Go Out	28	19
21 Jennifer Paige, Crush	28	28
22 Shawn Mullins, Lullaby	27	24
23 Rockwell, I A Dream	25	25
24 Natalie Imbruglia, Torn	24	25
25 Brooklyn Bounce, Get Ready To Bounce	23	23
26 Next, Too Close	22	18
27 Blackstreet & Mya, Take Me There	20	20
28 The Notorious B.I.G., Mo Money Mo Problems	19	19
29 Janet, Together Again	19	14
30 Green Day, Time Of Your Life	19	15
31 Aerosmith, I Don't Want To Miss A Thing	19	15
32 Pras Michel F/O' Dirty Bastard, Ghetto S	18	21
33 R. Kelly & Celine Dion, I'm Your Angel	18	15
34 Backstreet Boys, I'll Never Break Your H	18	16
35 The Offspring, Pretty Fly For A White Guy	17	21
36 Shania Twain, You're Still The One	17	14
37 'N Sync, I Want You Back	17	14
38 Barenaked Ladies, It's All Been Done	17	14
39 Emilia, Big Big World	17	18
40 Matchbox 20, 3 AM	16	7

WBLI Long Island
PD: John Thomas
MD: Al Levine
516-732-1061
Cox

	TW	LW
1 Next, Too Close	63	70
2 Shaggy Feat. Janet, Luv Me, Luv Me	62	74
3 Deborah Cox, Things Just Ain't The Same	62	68
4 R. Kelly & Celine Dion, I'm Your Angel	62	71
5 Will Smith, Miami	58	80
6 'N Sync, God Must Have Spent A Little M	41	45
7 Divine, Lately	40	45
8 Lauryn Hill, Doo Wop	38	40
9 Madonna, The Power Of Good-Bye	38	42
10 Inner Circle, Not About Romance	37	46
11 Sweetbox, Everyting's Gonna Be Alright	36	43
12 Brandy, Have You Ever?	30	37
13 Edwin McCain, I'll Be	27	27
14 Sarah McLachlan, Angel	25	28
15 Natalie Imbruglia, Torn	23	25
16 Goo Go Dolls, Slide	24	25
17 Shaggy Feat. Janet, Luv Me, Luv Me	23	21
18 Ultra Nate, Free	23	25
19 Matchbox 20, Push	22	23
20 The Notorious B.I.G., Mo Money Mo Problems	22	23
21 Shania Twain, You're Still The One	21	23
22 Shania Twain, From This Moment On	20	22
23 Aerosmith, I Don't Want To Miss A Thing	20	24
24 Natalie Imbruglia, Torn	20	19
25 Pras Michel F/O' Dirty Bastard, Ghetto S	19	23
26 Shawn Mullins, Lullaby	19	21
27 Backstreet Boys, All I Have To Give	19	21
28 Blackstreet & Mya, Take Me There	19	15
29 K-Ci & JoJo, All My Life	17	17
30 Eagle-Eye Cherry, Save Tonight	17	21
31 Green Day, Time Of Your Life	17	21
32 Amber, One More Night	16	13
33 Frank Jones, You Only Have To Say You L	16	13
34 Nicole, Make It Hot	16	22
35 Third Eye Blind, How's It Going To Be	15	7
36 Monifah, Touch It	15	20
37 'N Sync, I Want You Back	15	10
38 Livin' Joy, Don't Stop Movin'	14	11
39 Robyn, Show Me Love	14	14
40 'N Sync, I Want You Back	14	13

WXYX Baltimore
OM: Bill Pasha
APD: Throb
MD: Albie Dee
410-889-0098
CBS

	TW	LW
1 'N Sync, Tearin' Up My Heart	60	59
2 Jennifer Paige, Crush	58	62
3 Blackstreet & Mya, Take Me There	58	60
4 98 Degrees, Because Of You	58	62
5 Divine, Lately	58	60
6 Brandy, Have You Ever?	56	62
7 Lauryn Hill, Can't Take My Eyes Off O' Y	53	59
8 Backstreet Boys, I'll Never Break Your H	35	34
9 Monica, The First Night	33	33
10 Cher, Believe	33	37
11 Shawn Mullins, Lullaby	32	33
12 Faith Hill, This Kiss	32	29
13 Whitney Houston & Mariah Carey, When You	32	28
14 Madonna, The Power Of Good-Bye	31	29
15 Goo Go Dolls, Slide	31	28
16 R. Kelly & Celine Dion, I'm Your Angel	30	34
17 Savage Garden, Truly Madly Deeply	29	31
18 Barenaked Ladies, One Week	28	27
19 Five, When The Lights Go Out	27	26
20 Next, Too Close	27	25
21 Semisonic, Closing Time	26	17
22 'N Sync, I Want You Back	25	22
23 Marcy Playground, Sex & Candy	25	21
24 Backstreet Boys, Everybody	24	20
25 Third Eye Blind, Jumper	23	23
26 Natalie Imbruglia, Wishing I Was There	23	20
27 Fastball, The Way	23	27
28 Usher, You Make Me Wanna	23	17
29 Aaliyah, Are You That Somebody?	22	15
30 Will Smith, Just The Two Of Us	22	18
31 New Radicals, You Get What You Give	21	19
32 Usher, My Way	21	19
33 Mark Morrison, Return Of The Mack	21	21
34 Janet, Go Deep	21	20
35 Eve 6, Inside Out	20	20
36 Brandy & Monica, The Boy Is Mine	20	15
37 Natalie Imbruglia, Torn	20	21
38 Five, It's The Things You Do	20	15
39 Robyn, Do You Know What It Takes	19	21
40 'N Sync, God Must Have Spent A Little M	18	14

WZPL Indianapolis
PD: Tom Gjerdrum
MD: Dave Decker
317-816-4000
Mystar

	TW	LW
1 Everything, Hoop	67	47
2 Aerosmith, I Don't Want To Miss A Thing	63	52
3 Shawn Mullins, Lullaby	60	56
4 Barenaked Ladies, One Week	60	57
5 Matchbox 20, Real World	59	56
6 Sarah McLachlan, Angel	46	35
7 R. Kelly & Celine Dion, I'm Your Angel	45	37
8 Jewel, Hands	43	37
9 Edwin McCain, I'll Be	42	36
10 Eagle-Eye Cherry, Save Tonight	41	36
11 Barenaked Ladies, One Week	41	36
12 Emilia, Big Big World	33	28
13 Whitney Houston & Mariah Carey, When You	32	29
14 Goo Go Dolls, Slide	27	21
15 Matchbox 20, Back 2 Good	26	21
16 Green Day, Time Of Your Life	25	22
17 Khaled, No Mercy	25	22
18 New Radicals, You Get What You Give	25	19
19 Shania Twain, From This Moment On	24	22
20 Everclear, Father Of Mine	24	21
21 John Mellencamp, Your Life Is Now	23	21
22 Semisonic, Closing Time	23	22
23 Shania Twain, You're Still The One	23	19
24 Eve 6, Inside Out	23	21
25 Natalie Imbruglia, Torn	22	21
26 Faith Hill, This Kiss	22	26
27 Fastball, The Way	22	21
28 Usher, You Make Me Wanna	22	21
29 Alanis Morissette, Uninvited	21	18
30 Third Eye Blind, Semi-Charmed Life	21	18
31 Fastball, Fire Escape	19	12
32 Big Rube, Swag	17	11
33 Savage Garden, Truly Madly Deeply	17	11
34 Matchbox 20, 3 AM	17	15
35 Third Eye Blind, Jumper	17	14
36 Chumbawamba, Tubthumping	16	11
37 Paula Cole, Where Have All The Cowboys G	16	11
38 Barenaked Ladies, It's All Been Done	15	9
39 Tracy Chapman, Give Me One Reason	15	10
40 Natalie Merchant, Kind & Generous	15	15

WPRO Providence
PD: Tony Bristol
MD: Davey Morris
401-433-4200
Citadel

	TW	LW
1 Shania Twain, From This Moment On	52	50
2 Third Eye Blind, Jumper	51	54
3 98 Degrees, Because Of You	50	53
4 Alanis Morissette, Thank U	49	51
5 'N Sync, Tearin' Up My Heart	47	50
6 Faith Hill, This Kiss	47	51
7 R. Kelly & Celine Dion, I'm Your Angel	46	51
8 Goo Go Dolls, Slide	46	52
9 Shawn Mullins, Lullaby	36	35
10 Eagle-Eye Cherry, Save Tonight	35	33
11 Barenaked Ladies, One Week	32	31
12 Backstreet Boys, I'll Never Break Your H	32	28
13 Cher, Believe	32	30
14 Goo Go Dolls, Slide	31	29
15 Jewel, Hands	30	32
16 Emilia, Big Big World	27	30
17 Jennifer Paige, Crush	25	16
18 Sarah McLachlan, Angel	25	19
19 New Radicals, You Get What You Give	24	28
20 Eve 6, Inside Out	23	23
21 Next, Too Close	21	14
22 Sheryl Crow, My Favorite Mistake	20	16
23 Brian Setzer Orchestra, Jump Live An' Wait	20	14
24 Natalie Imbruglia, Torn	20	15
25 'N Sync, God Must Have Spent A Little M	20	21
26 Matchbox 20, 3 AM	20	23
27 Aerosmith, I Don't Want To Miss A Thing	19	13
28 Britney Spears, Baby One More Time	19	13
29 Brandy, Have You Ever?	19	18
30 The Offspring, Pretty Fly For A White Guy	19	14
31 Jennifer Love Hewitt, How Do I Deal	18	15
32 All Saints, Never Ever	18	11
33 Dave Matthews Band, Crush	18	9
34 Fastball, The Way	17	9
35 Will Smith, Miami	17	18
36 Semisonic, Closing Time	16	9
37 Joey McIntyre, Stay The Same	16	15
38 Edwin McCain, I'll Be	16	11
39 Tonic, If You Could Only See	16	8
40 Everclear, Father Of Mine	16	9

KYO Oklahoma City
PD: Mike McCoy
APD/MD: Jimmy Barreda
405-840-5271
Clear Channel

	TW	LW
1 Eagle-Eye Cherry, Save Tonight	59	59
2 Shawn Mullins, Lullaby	58	58
3 Five, When The Lights Go Out	56	52
4 Sarah McLachlan, Angel	54	56
5 Barenaked Ladies, One Week	54	57
6 Sheryl Crow, My Favorite Mistake	53	52
7 Jewel, Hands	53	60
8 Britney Spears, Baby One More Time	34	26
9 Third Eye Blind, Jumper	33	33
10 'N Sync, God Must Have Spent A Little M	31	35
11 Goo Go Dolls, Slide	30	31
12 98 Degrees, Because Of You	27	29
13 Matchbox 20, Back 2 Good	25	24
14 Brandy, Have You Ever?	25	25
15 Alanis Morissette, Thank U	25	26
16 Eve 6, Inside Out	24	25
17 The Offspring, Pretty Fly For A White Guy	23	22
18 Divine, Lately	22	25
19 Will Smith, Miami	21	21
20 Monifah, Touch It	20	21
21 Emilia, Big Big World	18	15
22 Jennifer Paige, Crush	17	14
23 Jennifer Love Hewitt, How Do I Deal	17	14
24 Backstreet Boys, All I Have To Give	16	15
25 Prince, -1999-	16	4
26 Shania Twain, From This Moment On	15	19
27 R. Kelly & Celine Dion, I'm Your Angel	15	17
28 Sugar Ray, Every Morning	15	17
29 New Radicals, You Get What You Give	15	20
30 Barenaked Ladies, It's All Been Done	14	15
31 Everclear, Father Of Mine	14	15
32 All Saints, Never Ever	14	15
33 Next, Too Close	13	17
34 'N Sync, I Want You Back	13	9
35 Backstreet Boys, Everybody	13	11
36 Fastball, The Way	13	8
37 'N Sync, Tearin' Up My Heart	13	7
38 Goo Go Dolls, Ins	13	14
39 Semisonic, Closing Time	13	10
40 Usher, You Make Me Wanna	13	8

KUMX New Orleans
OM: Dave Stewart
504-679-7300
Clear Channel

	TW	LW
1 Shawn Mullins, Lullaby	65	62
2 Eve 6, Inside Out	63	63
3 Britney Spears, Baby One More Time	62	62
4 Everclear, Father Of Mine	61	64
5 Sarah McLachlan, Angel	61	65
6 Eagle-Eye Cherry, Save Tonight	54	55
7 Nicole, Make It Hot	52	56
8 Shaggy Feat. Janet, Luv Me, Luv Me	52	54
9 Jewel, Hands	51	51
10 Goo Go Dolls, Slide	49	51
11 Matchbox 20, Back 2 Good	49	54
12 Emilia, Big Big World	41	39
13 Barenaked Ladies, It's All Been Done	39	38
14 Natalie Imbruglia, Wishing I Was There	35	37
15 Third Eye Blind, Jumper	34	35
16 Aaliyah, Are You That Somebody?	34	32
17 Backstreet Boys, All I Have To Give	34	32
18 Edwin McCain, I'll Be	32	31
19 Semisonic, Closing Time	31	32
20 Sugar Ray, Fly	29	22
21 Monica, The First Night	29	33
22 Robyn, Show Me Love	28	28
23 The Offspring, Pretty Fly For A White Guy	28	28
24 R. Kelly & Celine Dion, I'm Your Angel	25	22
25 Divine, Lately	25	18
26 Green Day, Time Of Your Life	25	26
27 Brandy, Have You Ever?	24	27
28 Third Eye Blind, Semi-Charmed Life	23	25
29 'N Sync, God Must Have Spent A Little M	23	27
30 Goo Go Dolls, Ins	22	24
31 Matchbox 20, 3 AM	22	20
32 Everclear, I Will Buy You A New Life	21	18
33 'N Sync, I Want You Back	17	13
34 Backstreet Boys, As Long As You Love Me	16	11
35 Will Smith, Gettin' Jiggy Wit It	15	13
36 U2, Sweetest Thing	14	14
37 The Wallflowers, One Headlight	14	12
38 Natalie Imbruglia, Torn	14	11
39 Smash Mouth, Walkin' On The Sun	14	12
40 Shania Twain, You're Still The One	14	10

WFBC Greenville, SC
PD: Nikki Nite
864-271-9200
Sinclair

	TW	LW
1 Monifah, Touch It	58	46
2 Sarah McLachlan, Angel	56	46
3 Will Smith, Miami	55	46
4 Divine, Lately	54	49
5 Brandy, Have You Ever?	54	50
6 Shawn Mullins, Lullaby	40	34
7 Eve 6, Inside Out	39	39
8 Monica, The First Night	38	32
9 Eagle-Eye Cherry, Save Tonight	38	37
10 R. Kelly & Celine Dion, I'm Your Angel	37	28
11 Nicole, Make It Hot	37	33
12 Lauryn Hill, Doo Wop	37	26
13 'N Sync, God Must Have Spent A Little M	36	34
14 Lenny Kravitz, Fly Away	35	34
15 Shaggy Feat. Janet, Luv Me, Luv Me	35	33
16 New Radicals, You Get What You Give	35	30
17 Everclear, Father Of Mine	30	22
18 Goo Go Dolls, Slide	29	27
19 Dave Matthews Band, Crush	28	24
20 Matchbox 20, Back 2 Good	27	21
21 Third Eye Blind, Jumper	25	24
22 Barenaked Ladies, One Week	25	23
23 Britney Spears, Baby One More Time	25	21
24 Goo Go Dolls, Ins	23	15
25 Aerosmith, I Don't Want To Miss A Thing	23	16
26 Shania Twain, From This Moment On	23	15
27 Blackstreet & Mya, Take Me There	23	22
28 The Offspring, Pretty Fly For A White Guy	23	18
29 Jewel, Hands	22	11
30 Next, Too Close	21	26
31 Monica, Angel Of Mine	21	9
32 Whitney Houston & Mariah Carey, When You	19	17
33 All Saints, Never Ever	18	19
34 Semisonic, Closing Time	17	17
35 Savage Garden, Truly Madly Deeply	17	13
36 Natalie Imbruglia, Torn	16	14
37 Edwin McCain, I'll Be	16	14
38 Green Day, Time Of Your Life	16	19
39 Barenaked Ladies, It's All Been Done	16	12
40 Fastball, Fire Escape	16	10

WDCC Raleigh
OM: Brian Burns
PD: Kip Taylor
919-871-1051
Capstar

	TW	LW
1 Third Eye Blind, Jumper	56	54
2 Sarah McLachlan, Angel	54	48
3 Shawn Mullins, Lullaby	53	47
4 Sarah McLachlan, Angel	53	48
5 All Saints, Never Ever	49	43
6 'N Sync, Tearin' Up My Heart	48	47
7 Jennifer Paige, Crush	44	35
8 Matchbox 20, Back 2 Good	43	37
9 Barenaked Ladies, It's All Been Done	43	39
10 Sheryl Crow, My Favorite Mistake	43	29
11 Goo Go Dolls, Slide	42	40
12 Will Smith, Miami	42	33
13 New Radicals, You Get What You Give	41	38
14 U2, Sweetest Thing	40	40
15 Hootie & The Blowfish, Only Lonely	40	40
16 Far Too Jones, Best Of Me	36	43
17 Next, Too Close	34	27
18 Backstreet Boys, As Long As You Love Me	33	27
19 Usher, You Make Me Wanna	32	19
20 Sugar Ray, Every Morning	31	32
21 Fastball, Fire Escape	30	29
22 Barenaked Ladies, One Week	28	14
23 Britney Spears, Baby One More Time	27	28
24 Brandy, Have You Ever?	24	29
25 The Offspring, Pretty Fly For A White Guy	24	31
26 Everything, Hoop	21	17
27 Aerosmith, I Don't Want To Miss A Thing	19	15
28 Barenaked Ladies, One Week	18	18
29 Monifah, Touch It	15	

Monitor

MAINSTREAM TOP 40

POWER PLAYS

FOR WEEK ENDING JANUARY 3, 1999

KBFM McAllen
DM: Billy Santiago
PD/MD: Jeff DeWitt
956-702-7070
Calendar

B-104

	TW	LW
1 Third Eye Blind, Jumper	51	43
2 Shawn Mullins, Lullaby	42	44
3 Goo Goo Dolls, Slide	38	39
4 Britney Spears, Baby One More Time	35	35
5 Monifah, Touch It	35	39
6 'N Sync, God Must Have Spent A Little M	34	34
7 Blackstreet & Mya, Take Me There	34	39
8 Lauryn Hill, Doo Wop	33	35
9 Brandy, Have You Ever?	29	28
10 Sheryl Crow, My Favorite Mistake	25	18
11 Jewel, Hands	23	24
12 R. Kelly & CeLine Dion, I'm Your Angel	23	22
13 Cher, Believe	23	24
14 Eagle-Eye Cherry, Save Tonight	22	22
15 Barenaked Ladies, One Week	21	12
16 Will Smith, Miami	21	19
17 New Radicals, You Get What You Give	21	21
18 Alanis Morissette, Thank U	20	13
19 Backstreet Boys, All I Have To Give	20	20
20 Jennifer Love Hewitt, How Do I Deal	19	23
21 Stars On 54, If You Could Read My Mind	18	21
22 Taylor Dayne, Unstoppable	18	21
23 Lil Suzy, I Still Love You	17	22
24 Five, It's The Things You Do	17	19
25 Faith Hill, This Kiss	17	14
26 Goo Goo Dolls, Ins	16	12
27 Smash Mouth, Can't Get Enough Of You Baby	15	9
28 Everything, Hooh	14	11
29 Touch & Go, Wound Up	14	13
30 Mariah Carey, I Still Believe	14	12
31 Duke, So In Love With You	14	8
32 The Offspring, Pretty Fly For A White Guy	14	12
33 Shania Twain, From This Moment On	13	13
34 Matchbox 20, Real World	13	14
35 Spice Girls, Goodbye	13	9
36 Aaliyah, Are You That Somebody?	12	8
37 All Saints, Never Ever	12	7
38 Divina, Lady	12	15
39 Boyz II Men, I Will Get There	12	13
40 Pras Michel, F.O.U. Dirty Bastard, Ghetto S	11	4

WDJX Louisville
OM: C.C. Matthews
502-589-4800
Jacor

99.7 DIX

	TW	LW
1 Shaggy Feat. Janet, Luv Me, Luv Me	70	65
2 Brandy, Have You Ever?	70	65
3 Will Smith, Miami	70	46
4 Faith Hill, This Kiss	70	63
5 Monifah, Touch It	70	64
6 'N Sync, God Must Have Spent A Little M	68	45
7 Everything, Hooh	68	66
8 Britney Spears, Baby One More Time	39	34
9 Brandy, Have You Ever?	37	48
10 98 Degrees, Because Of You	37	31
11 Jewel, Hands	37	31
12 Sheryl Crow, My Favorite Mistake	37	45
13 'N Sync, God Must Have Spent A Little M	35	29
14 Nicole, Make It Hot	34	28
15 Matchbox 20, Back 2 Good	33	28
16 Semisonic, Closing Time	32	26
17 Fastball, The Way	32	26
18 Eagle-Eye Cherry, Save Tonight	31	34
19 Barenaked Ladies, One Week	31	27
20 Goo Goo Dolls, Ins	30	20
21 Matchbox 20, Real World	30	26
22 'N Sync, Teamin' Up My Heart	30	27
23 Next, Too Close	30	33
24 Edwyn McCain, I'll Be	28	21
25 Monica, Angel Of Mine	28	25
26 Aaliyah, Are You That Somebody?	27	27
27 Faith Hill, This Kiss	26	25
28 Natalie Imbruglia, Wishing I Was There	25	15
29 Brandy & Monica, The Boy Is Mine	24	15
30 Aerosmith, I Don't Want To Miss A Thing	23	16
31 All Saints, Never Ever	22	21
32 Will Smith, Just The Two Of Us	22	22
33 Eve 6, Inside Out	19	16
34 Jennifer Paige, Crush	19	14
35 Third Eye Blind, Jumper	19	16
36 Fastball, Fire Escape	18	16
37 Blackstreet & Mya, Take Me There	17	17
38 U2, Sweetest Thing	17	13
39 Lauryn Hill, Doo Wop	15	18
40 Boyz II Men, Can't Let Her Go	14	10

KHHT Tulsa
VP/Pgm: Sean Phillips
PD: Carly Rush
MD: Scotty Mack
918-492-2020
Renda

KHHTS 100.9 FM

	TW	LW
1 Divine, Lately	83	84
2 Will Smith, Miami	81	82
3 All Saints, Never Ever	75	80
4 Monifah, Touch It	74	45
5 Brandy, Have You Ever?	67	64
6 'N Sync, God Must Have Spent A Little M	42	38
7 'N Sync, Teamin' Up My Heart	42	43
8 Cher, Believe	41	42
9 Third Eye Blind, Jumper	41	41
10 Everything, Hooh	40	25
11 Britney Spears, Baby One More Time	40	42
12 Edwyn McCain, I'll Be	40	42
13 'N Sync, God Must Have Spent A Little M	40	37
14 Touch & Go, Wound Up	38	40
15 Shawn Mullins, Lullaby	37	24
16 Whitney Houston & Mariah Carey, When You	37	35
17 Next, Too Close	32	30
18 Sheryl Crow, My Favorite Mistake	31	29
19 Eagle-Eye Cherry, Save Tonight	29	36
20 Fastball, The Way	29	25
21 Jewel, Hands	27	31
22 Aerosmith, I Don't Want To Miss A Thing	27	28
23 Ginuwine, Pony	27	28
24 Marcy Playground, Sex & Candy	26	24
25 Aaliyah, Are You That Somebody?	26	34
26 The Offspring, Pretty Fly For A White Guy	26	27
27 Goo Goo Dolls, Ins	25	24
28 Blackstreet & Mya, Take Me There	21	18
29 Will Smith, Miami	20	16
30 No Authority, Up Ar'd Down	19	8
31 Faith Evans, Love Like This	19	12
32 Tatyana Ali, Boy You Knock Me Out	19	16
33 Robyn, Show Me Love	19	17
34 Various Artists, The Jack Jam	18	17
35 OMC, How Bizarre	18	17
36 Sister Hazel, All For You	17	12
37 Heredity Brooks, Blitch	17	17
38 Barenaked Ladies, One Week	17	18
39 Alanis Morissette, Thank U	16	16
40 2 Unlimited, Get Ready For This	16	16

WAEB Allentown
PD: Brian Check
APD: Rob Acampora
MD: Jennifer Knight
610-434-1742
Capstar

B104

	TW	LW
1 'N Sync, Teamin' Up My Heart	38	28
2 Britney Spears, Baby One More Time	36	34
3 Edwyn McCain, I'll Be	35	30
4 Faith Hill, This Kiss	34	31
5 Sheryl Crow, My Favorite Mistake	32	28
6 Shawn Mullins, Lullaby	32	30
7 98 Degrees, Because Of You	32	30
8 Matchbox 20, Real World	31	28
9 New Radicals, You Get What You Give	28	25
10 Third Eye Blind, Jumper	27	25
11 Alanis Morissette, Thank U	27	30
12 'N Sync, God Must Have Spent A Little M	26	23
13 R. Kelly & CeLine Dion, I'm Your Angel	26	22
14 Goo Goo Dolls, Slide	25	23
15 Jewel, Hands	25	25
16 Alanis Morissette, Thank U	24	22
17 'N Sync, God Must Have Spent A Little M	23	21
18 Faith Hill, This Kiss	22	17
19 Jewel, Hands	22	19
20 Matchbox 20, Back 2 Good	21	21
21 U2, Sweetest Thing	20	19
22 Sarah McLachlan, Angel	20	16
23 Fastball, Fire Escape	20	16
24 Shania Twain, From This Moment On	18	24
25 Whitney Houston & Mariah Carey, When You	17	17
26 Eve 6, Inside Out	17	9
27 Better Than Ezra, At The Stars	17	20
28 Will Smith, Miami	17	14
29 Natalie Imbruglia, Torn	16	13
30 Brandy, Have You Ever?	16	15
31 Backstreet Boys, All I Have To Give	15	20
32 Jennifer Paige, Crush	15	11
33 Sugar Ray, Fly	14	13
34 Shania Twain, You're Still The One	13	5
35 Chumbawamba, Tubthumping	13	7
36 Aerosmith, I Don't Want To Miss A Thing	13	8
37 Yonda Shepard, Searching My Soul	13	15
38 Paula Abdul, I Don't Want To Wait	12	5
39 Backstreet Boys, Everybody	12	8
40 Five, When The Lights Go Out	12	13

WPX Rochester
OM/PD: Clarke Ingram
MD: Mike Danger
AMD: Norm On The Barstool
716-272-7260
CBS

98 PX

	TW	LW
1 Eagle-Eye Cherry, Save Tonight	64	60
2 Shawn Mullins, Lullaby	60	63
3 Third Eye Blind, Jumper	57	62
4 Goo Goo Dolls, Ins	56	61
5 Barenaked Ladies, One Week	56	63
6 All Saints, Never Ever	55	60
7 Britney Spears, Baby One More Time	54	62
8 Jennifer Paige, Crush	46	37
9 Five, When The Lights Go Out	36	36
10 Rockell, In A Dream	35	20
11 Will Smith, Miami	35	34
12 Shania Twain, From This Moment On	35	34
13 'N Sync, Teamin' Up My Heart	33	36
14 Brandy, Have You Ever?	30	24
15 Sugar Ray, Every Morning	29	19
16 Alanis Morissette, Thank U	28	26
17 'N Sync, God Must Have Spent A Little M	28	28
18 Faith Hill, This Kiss	27	41
19 Jewel, Hands	27	21
20 Emilia, Big Big World	26	32
21 Edwyn McCain, I'll Be	25	23
22 Sarah McLachlan, Angel	25	23
23 Barenaked Ladies, It's All Been Done	25	27
24 Divine, Lately	25	12
25 Will Smith, Gettin' Jiggy Wit It	24	19
26 Jewel, Hands	24	19
27 Goo Goo Dolls, Slide	23	22
28 Monica, Angel Of Mine	23	20
29 R. Kelly & CeLine Dion, I'm Your Angel	22	15
30 Robyn, Show Me Love	22	23
31 Natalie Imbruglia, Torn	22	23
32 Fastball, The Way	21	21
33 Matchbox 20, Real World	18	22
34 Eve 6, Inside Out	18	18
35 Shania Twain, You're Still The One	17	17
36 Matchbox 20, Back 2 Good	17	8
37 The Offspring, Pretty Fly For A White Guy	17	10
38 Green Day, Time Of Your Life	16	18
39 Aerosmith, I Don't Want To Miss A Thing	16	17
40 Cher, Believe	16	15

WKWS Toledo
VP/Pgm: Mike Wheeler
APD/MD: Bill Michaels
419-244-8321
Jacor

KISS 92.5

	TW	LW
1 Will Smith, Miami	59	52
2 Aaliyah, Are You That Somebody?	56	44
3 Faith Hill, This Kiss	54	51
4 Shaggy Feat. Janet, Luv Me, Luv Me	51	49
5 Shawn Mullins, Lullaby	49	53
6 Next, Too Close	46	43
7 Sweetbox, Everything's Gonna Be Alright	46	43
8 Third Eye Blind, Jumper	45	39
9 Britney Spears, Baby One More Time	45	39
10 Barenaked Ladies, One Week	44	37
11 Eagle-Eye Cherry, Save Tonight	43	38
12 Divine, Lately	41	37
13 Jewel, Hands	39	35
14 Edwyn McCain, I'll Be	38	33
15 Goo Goo Dolls, Slide	37	39
16 New Radicals, You Get What You Give	35	29
17 Cher, Believe	32	28
18 Monifah, Touch It	31	29
19 Alanis Morissette, Thank U	27	19
20 Goo Goo Dolls, Ins	27	25
21 'N Sync, God Must Have Spent A Little M	25	25
22 R. Kelly & CeLine Dion, I'm Your Angel	22	20
23 Hootie & The Blowfish, Only Lonely	19	17
24 Lauryn Hill, Doo Wop	19	14
25 Next, Too Close	18	21
26 Jennifer Paige, Crush	17	11
27 Bestie Boys, Intergalactic	17	17
28 Matchbox 20, 3 AM	16	14
29 Natalie Imbruglia, Torn	15	10
30 Sheryl Crow, My Favorite Mistake	15	6
31 Robyn, Show Me Love	15	6
32 Whitney Houston & Mariah Carey, When You	14	12
33 Aerosmith, I Don't Want To Miss A Thing	14	13
34 Semisonic, Closing Time	14	11
35 Backstreet Boys, All I Have To Give	14	11
36 U2, Sweetest Thing	13	14
37 Green Day, Time Of Your Life	13	11
38 Marcy Playground, Sex & Candy	13	8
39 All Saints, Never Ever	11	8
40 Toni Braxton, You're Makin' Me High	11	10

KPTY Phoenix
PD: Byron Kennedy
APD/MD: Dead Air Dave
602-423-9255
New World Communications

PARTY 103.9

	TW	LW
1 Sublime, Santia	100	61
2 Eve 6, Inside Out	99	95
3 The Offspring, Pretty Fly For A White Guy	98	94
4 Backstreet Boys, All I Have To Give	98	94
5 2Pac, Changes	90	51
6 Everclear, Father Of Mine	86	79
7 Insan Clown Posse, Party Remix	58	95
8 Barenaked Ladies, One Week	52	50
9 Aerosmith, I Don't Want To Miss A Thing	50	44
10 Cypress Hill, Dr. Greenthumb	48	63
11 Homegrown, Surfer Girl	46	49
12 Goo Goo Dolls, Ins	45	38
13 Cypress Hill, Hits From The Bong	44	42
14 Marcy Playground, Sex & Candy	38	38
15 Sir Mix-A-Lot, Baby Got Back	37	40
16 Sublime, Carass Me Down	37	43
17 Semisonic, Closing Time	37	37
18 Puff Daddy Feat. Jimmy Page, Come With M	37	41
19 Harvey Danger, Flagpole Sitta	36	40
20 Smash Mouth, Walkin' On The Sun	36	41
21 Fuel, Shimmer	36	0
22 Sugar Ray, Fly	36	42
23 Paperboy, Orty	36	38
24 Natalie Imbruglia, Torn	35	36
25 Savage Garden, Truly Madly Deeply	35	38
26 Metallica, One	32	0
27 Cypress Hill, Tequila Sunrise	32	26
28 Adam Sandler, Ode To My Car	31	39
29 Beastie Boys, Brass Monkey	31	31
30 Mo Thugs Family, Ghetto Cowboy	30	30
31 Everclear, I Will Buy You A New Life	27	29
32 Chef, Chocolate Sally Balls	26	13
33 Sublime, Badfish	25	23
34 Sublime, What I Got	21	22
35 Insan Clown Posse, Santa's A Fat Bitch	17	61
36 Rag Team, Whosop	17	8
37 Blutholz Surfers, Pepper	10	8
38 Nirvana, Smells Like Teen Spirit	10	6
39 Fugees, Ready Or Not	10	6
40 King Missile, Detachable Penis	10	6

KNDN Sacramento
Stn. Mgr./PD: Steve Weed
916-334-7777
Entercom

107.9

	TW	LW
1 98 Degrees, Because Of You	69	65
2 Eagle-Eye Cherry, Save Tonight	68	68
3 Will Smith, Miami	58	57
4 Lauryn Hill, Doo Wop	58	65
5 Shawn Mullins, Lullaby	68	68
6 'N Sync, God Must Have Spent A Little M	67	65
7 Brandy, Have You Ever?	67	68
8 Third Eye Blind, Jumper	45	45
9 Goo Goo Dolls, Slide	45	45
10 Sheryl Crow, My Favorite Mistake	45	41
11 Matchbox 20, Back 2 Good	44	38
12 Spice Girls, Goodbye	43	39
13 Blackstreet & Mya, Take Me There	43	40
14 Divine, Lately	42	42
15 The Offspring, Pretty Fly For A White Guy	42	39
16 Backstreet Boys, All I Have To Give	41	44
17 Shaggy Feat. Janet, Luv Me, Luv Me	41	40
18 Britney Spears, Baby One More Time	32	32
19 Emilia, Big Big World	32	30
20 Barenaked Ladies, It's All Been Done	29	30
21 New Radicals, You Get What You Give	29	31
22 Eve 6, Inside Out	29	29
23 Next, Too Close	29	29
24 Monica, Angel Of Mine	29	26
25 Savage Garden, Truly Madly Deeply	28	25
26 U2, Sweetest Thing	28	25
27 Boyz II Men, I Will Get There	27	27
28 Fastball, Fire Escape	20	23
29 Monifah, Touch It	20	21
30 Jennifer Paige, Crush	16	21
31 Aaliyah, Are You That Somebody?	16	14
32 Barenaked Ladies, One Week	15	13
33 Goo Goo Dolls, Ins	14	15
34 Aerosmith, I Don't Want To Miss A Thing	14	14
35 Alanis Morissette, Thank U	14	14
36 Everclear, I Will Buy You A New Life	13	19
37 All Saints, Never Ever	14	10
38 No Mercy, Where Do You Go	14	14
39 Matchbox 20, Real World	13	12
40 Savage Garden, Truly Madly Deeply	13	12

WEZB New Orleans
PD: Rob Wagman
MD: J. Love
504-834-9587
Sinclair

B 97.1

	TW	LW
1 Matchbox 20, Back 2 Good	56	45
2 Eagle-Eye Cherry, Save Tonight	56	47
3 Eve 6, Inside Out	55	47
4 Sarah McLachlan, Angel	53	47
5 Goo Goo Dolls, Slide	53	47
6 Britney Spears, Baby One More Time	43	36
7 Brandy, Have You Ever?	43	37
8 Third Eye Blind, Jumper	42	34
9 Everclear, Father Of Mine	42	34
10 Divine, Lately	42	35
11 Nicole, Make It Hot	40	33
12 R. Kelly & CeLine Dion, I'm Your Angel	40	30
13 Jewel, Hands	38	36
14 Flys, Got You	37	32
15 The Offspring, Pretty Fly For A White Guy	37	40
16 Shawn Mullins, Lullaby	35	32
17 Will Smith, Miami	30	31
18 Britney Spears, Baby One More Time	27	18
19 Shania Twain, From This Moment On	27	17
20 Everlast, What It's Like	26	23
21 Voices Of Theory, Say It	25	19
22 Faith Hill, This Kiss	25	20
23 Cake, Never There	24	20
24 Shaggy Feat. Janet, Luv Me, Luv Me	24	18
25 R. Kelly & CeLine Dion, I'm Your Angel	24	18
26 New Radicals, You Get What You Give	2	

WKCI New Haven PD/MD: Kel Nash 203-248-8814 Clear Channel



TW LW

Table with 2 columns: Rank and Song/Artist. Top songs include Shawn Mullins, Lullaby and Third Eye Blind, Jumper.

WLKT Lexington PD: Jill Meyer 606-252-6694 Jacor



TW LW

Table with 2 columns: Rank and Song/Artist. Top songs include Shawn Mullins, Lullaby and Third Eye Blind, Jumper.

WKFS Cincinnati PD: Rod Phillips 513-621-9326 Jacor



TW LW

Table with 2 columns: Rank and Song/Artist. Top songs include Prince, -1999- and TLC, Silly Ho.

KKMG Colorado Springs PD: Bobby Irwin APD: Paul Johnson MD: Rob Ryan 719-593-2700 Citadel



TW LW

Table with 2 columns: Rank and Song/Artist. Top songs include Eagle-Eye Cherry, Save Tonight and Third Eye Blind, Jumper.

WWHT Syracuse PD: J.J. Rice AMD: Java Joel MC: Marty 315-472-9797 Cox



TW LW

Table with 2 columns: Rank and Song/Artist. Top songs include Monifah, Touch It and Goo Goo Dolls, Slide.

WNOK Columbia PD: Jonathan Rush MD: T.J. McKay 803-771-0105 Capstar



TW LW

Table with 2 columns: Rank and Song/Artist. Top songs include Britney Spears, Baby One More Time and Goo Goo Dolls, Slide.

WNNK Harrisburg PD/MD: John O'Dea 717-238-1402 Capstar



TW LW

Table with 2 columns: Rank and Song/Artist. Top songs include Britney Spears, Baby One More Time and Blackstreet & Mya, Take Me There.

WYCR York PD: Rick McCauslin PD: Davy Crockett 717-637-3831 Radio Hanover



TW LW

Table with 2 columns: Rank and Song/Artist. Top songs include Third Eye Blind, Jumper and Shawn Mullins, Lullaby.

QMQQ Honolulu MD: Cathy Nakagawa MC: Eric "Kool E." Bunda 808-591-9369 Caribou



TW LW

Table with 2 columns: Rank and Song/Artist. Top songs include 'N Sync, God Must Have Spent A Little M and Brandy, Have You Ever?

WXKB Fort Myers PD: Chris Cue MD: Randy Sherwin 813-495-2100 Beasley



TW LW

Table with 2 columns: Rank and Song/Artist. Top songs include Will Smith, Miami and 'N Sync, God Must Have Spent A Little M.

WLSS Baton Rouge PD: Todd Chase 504-231-1860 Gulfstar



TW LW

Table with 2 columns: Rank and Song/Artist. Top songs include Shawn Mullins, Lullaby and Third Eye Blind, Jumper.

WVTI Grand Rapids PD/MD: Jeff Andrews 616-459-1919 Clear Channel



TW LW

Table with 2 columns: Rank and Song/Artist. Top songs include Third Eye Blind, Jumper and Jewel, Hands.

WLAN Lancaster PD/MD: Vince D'Ambrosio 717-295-9700 Clear Channel



TW LW

Table with 2 columns: Rank and Song/Artist. Top songs include Shawn Mullins, Lullaby and Goo Goo Dolls, Slide.

KRUF Shreveport PD/MD: Catfish Kelly 318-688-1130 Progressive United



TW LW

Table with 2 columns: Rank and Song/Artist. Top songs include Shawn Mullins, Lullaby and Eagle-Eye Cherry, Save Tonight.

KXME Honolulu PD: Jamie Hyatt/Kid Leo 808-254-3596 New Planet Radio



TW LW

Table with 2 columns: Rank and Song/Artist. Top songs include Blackstreet & Mya, Take Me There and TLC, Silly Ho.

WWST Knoxville PD: Rich Bailey MD: Jake Edwards 423-693-1020 Journal



TW LW

Table with 2 columns: Rank and Song/Artist. Top songs include Eagle-Eye Cherry, Save Tonight and Shawn Mullins, Lullaby.

KKRD Wichita GM/OM/MD: Jack Oliver MD: Craig Hubbard 316-823-9600 Capstar



TW LW

Table with 2 columns: Rank and Song/Artist. Top songs include Shawn Mullins, Lullaby and Shania Twain, From This Moment On.

WKSS Green Bay PD/MD: Miles Ryker 920-733-6639 Woodward



TW LW

Table with 2 columns: Rank and Song/Artist. Top songs include Eve 6, Inside Out and 98 Degrees, Because Of You.

Upward-moving songs ranked in order of spin count. Songs are removed if they lose more than 5% of their detections from previous week or if their spin count declines for two consecutive weeks.

MOST NEW STATIONS

Songs detecting six or more spins at new stations this week

NEW STATIONS
40

PRINCE
1999 (Warner Bros.)

SUGAR RAY
Every Morning (Lava/Atlantic)



Total Plays/Gain

BLACKSTREET & MTA FEAT. MASE & BLINKY BLINK 2138/178
Take Me There (Interscope)
Total Stations: 101/Chart Move: 24-22
Heavy (40+ plays): 11 KCHZ, KDND, KXME, KZZU, WFHN, WKFS, WKSS, WROX, WXIS, WXYV, WZJM
Medium (20-39): 35 KBFM, KDWB, KHFI, KHKS, KHTO, KHHT, KIIS, KMMG, KQKQ, KQMQ, KRQQ, KRUF, KXXM, KZQZ, WFBC, WFLY, WJBO, WGTZ, WHOT, WHTZ, WIOQ, WKRZ, WKSE, WLDI, WLKT, WNKS, WNNK, WQZQ, WRVQ, WRVW, WWSR, WWTI, WXKB, WXXL, WYCR
Light (Under 20): 55

AIRPOWER BOUND

Total Plays/Gain

MATCHBOX 20 1979/169
Back 2 Good (Lava/Atlantic)
Total Stations: 90/Chart Move: 26-26
Heavy (40+): 16 KDND, KHTO, KQAR, KRBE, KRUF, KSMB, KUMX, KXXM, WABB, WDCG, WEZB, WKRQ, WKSL, WVTI, WXIS, WYOY
Medium (20-39): 32 KALC, KBKS, KHFI, KJYO, KSLZ, WAEB, WBZZ, WCIL, WDDJ, WDJX, WFBC, WGTZ, WJBO, WKCI, WKFS, WKRZ, WKXJ, WNKS, WNOK, WRVW, WSSX, WSTW, WTVR, WWSR, WWCK, WXKS, WXLK, WXXS, WYCR, WZAT, WZNY, WZPL
Light (Under 20): 42
New Airplay This Week: 1 WBHT

BACKSTREET BOYS 1913/116
All I Have To Give (Jive)

Total Stations: 95/Chart Move: 27-27
Heavy (40+): 8 KDND, KZQZ, KZZU, WKSL, WROX, WVTI, WXXL, WZNY
Medium (20-39): 41 KBFM, KDWB, KHFI, KHKS, KHTO, KHYS, KIIS, KQAR, KQKQ, KQMQ, KRUF, KSLZ, KUMX, KXXM, WABB, WBHT, WCIL, WDDJ, WFHN, WFLY, WFLZ, WGTZ, WHOT, WIOQ, WIXX, WKFS, WLDI, WLKT, WNNK, WNOK, WNTQ, WQZQ, WRVW, WTVR, WWSR, WXIS, WXLK, WXXX, WYCR, WZAT, WZJM
Light (Under 20): 46

EMILIA 1908/141
Big Big World (Rodeo/Universal)

Total Stations: 99/Chart Move: 28-28
Heavy (40+): 7 KUMX, KXXM, KZZU, WKSS, WLSS, WSSX, WVTI
Medium (20-39): 42 KCHZ, KDND, KDWB, KHTO, KKRZ, KQKQ, KRBE, KRUF, KSMB, KZQZ, WABB, WAPE, WBHT, WCIL, WDDJ, WFHN, WFLY, WFLZ, WIOQ, WKXJ, WLDI, WLKT, WNOK, WNTQ, WPRO, WPST, WPXY, WQSL, WRHT, WRVW, WWSR, WWCK, WWST, WWZZ, WXLK, WXXS, WXXX, WYCR, WZAT, WZJM, WZNY, WZPL
Light (Under 20): 50
New Airplay This Week: 3 KHYS, WAEB, WVKX

BARENAKED LADIES 1780/148
It's All Been Done (Reprise)

Total Stations: 82/Chart Move: 29-29
Heavy (40+): 5 KRUF, KXXM, WDCG, WKSE, WVTI
Medium (20-39): 38 KBKS, KDND, KMMG, KMXV, KQKQ, KSLZ, KSMB, KUMX, WABB, WBHT, WBZZ, WFHN, WGTZ, WHOT, WIXX, WJBO, WKRQ, WKSZ, WKXJ, WLSS, WNNK, WNOK, WNTQ, WPXY, WQSL, WRVQ, WRVW, WSSX, WSTR, WSTW, WTVR, WWSR, WWCK, WWST, WXKB, WXKS, WYCR, WYOY
Light (Under 20): 39
New Airplay This Week: 2 WFBC, WKSL

LAURYN HILL 1668/64
Doo Wop (That Thing) (Ruffhouse/Columbia)

Total Stations: 76/Chart Move: 30-30
Heavy (40+): 10 KDND, KHYS, KIIS, KRQQ, KXME, WHTZ, WKFS, WROX, WWHT, WZJM
Medium (20-39): 25 KBFM, KCHZ, KDWB, KHKS, KMMG, KKRZ, KQMQ, KSLZ, KZHT, KZQZ, KZZU, WBLI, WCIL, WFBC, WFLY, WIOQ, WKSE, WKSS, WLDI, WLKT, WLSS, WQZQ, WWCK, WXIS, WXXB
Light (Under 20): 41

EVERCLEAR 1598/155
Father Of Mine (Capitol)

Total Stations: 91/Chart Move: 31-31
Heavy (40+): 10 KBKS, KPTY, KQAR, KRBE, KUMX, KXXM, WABB, WEZB, WKRQ, WKSS
Medium (20-39): 20 KCHZ, KHTO, KQKQ, KSLZ, WBHT, WCIL, WDDJ, WFBC, WGTZ, WIXX, WJBO, WKRZ, WSSX, WSTR, WSTW, WVTI, WXIS, WXLK, WYOY, WZPL
Light (Under 20): 61

FASTBALL 1396/39
Fire Escape (Hollywood)

Total Stations: 86/Chart Move: 32-32
Heavy (40+): 2 WBHT, WXIS
Medium (20-39): 35 KDND, KMXV, KQMQ, KSMB, KZHT, WABB, WAEB, WBZZ, WCIL, WDCG, WDDJ, WEZB, WJBO, WKFS, WKRQ, WKRZ, WKSZ, WKXJ, WLKT, WLSS, WNCI, WQSL, WBHT, WSTR, WSTW, WTVR, WWSR, WWST, WWZZ, WXLK, WXXS, WYCR, WYOY, WZAT, WZNY
Light (Under 20): 49

CHER 1307/127
Believe (Warner Bros.)

Total Stations: 92/Chart Move: 33-34
Heavy (40+): 2 KHHT, KRBE
Medium (20-39): 30 KBFM, KIIS, KKRZ, KQKQ, KRUF, KSMB, KZQZ, WAEB, WCIL, WFHN, WFLY, WHOT, WHTZ, WHYI, WJBO, WKSE, WKSL, WKSZ, WLDI, WLSS, WNNK, WPRO, WVKX, WWSR, WWCK, WWST, WWZZ, WXLK, WXXX, WXYV
Light (Under 20): 60

PRINCE 1153/827
1999 (Warner Bros.)

Total Stations: 103/Chart Move: Debut 36
Heavy (40+): 1 WKFS
Medium (20-39): 4 KSLZ, WFLY, WFLZ, WKSE
Light (Under 20): 98
New Airplay This Week: 40 KALC, KCHZ, KHFI, KHYS, KHHT, KHYS, KKRZ, KMXV, KQAR, KRBE, KSMB, KXXM, WAEB, WAPE, WDJX, WFHN, WFLY, WHOT, WIOQ, WKFS, WKRQ, WKSE, WKXJ, WLAN, WNCI, WNOK, WNTQ, WQSL, WQZQ, WRHT, WRVW, WTVR, WVKX, WWCK, WWST, WWZZ, WXIS, WXXL, WXYV, WZNY

WHITNEY HOUSTON & MARIAH CAREY 1108/50
When You Believe (DreamWorks/Geffen)

Total Stations: 88/Chart Move: 35-37
Heavy (40+): 1 WKSZ
Medium (20-39): 19 KHHT, KQMQ, KZQZ, KZZU, WBHT, WDDJ, WFLZ, WHOT, WJBO, WKRZ, WKSE, WKSS, WLDI, WLKT, WWZZ, WXIS, WXYV, WYCR, WZPL

Light (Under 20): 68

MONICA 996/72
Angel Of Mine (Arista)

Total Stations: 56/Chart Move: 39-38
Heavy (40+): 4 KQMQ, KZZU, WDJX, WROX
Medium (20-39): 14 KCHZ, KDND, KHYS, KZQZ, WDDJ, WFBC, WFHN, WKSE, WLKT, WNNK, WPXY, WWHT, WXLK, WZJM
Light (Under 20): 38
New Airplay This Week: 2 WKFS, WWCK

LENNY KRAVITZ 912/102
Fly Away (Virgin)

Total Stations: 62/Chart Move: Debut 40
Heavy (40+): 3 KBKS, WXIS, WXXS
Medium (20-39): 17 KALC, KCHZ, KKRZ, KQKQ, WABB, WCIL, WEZB, WFBC, WJBO, WKRQ, WKRZ, WSTR, WSTW, WWCK, WXXS, WYOY, WZPL
Light (Under 20): 42
New Airplay This Week: 2 WWZZ, WXXX

CHART BOUND

Total Plays/Gain

JENNIFER LOVE HEWITT 861/52
How Do I Deal (143/Warner Bros.)

Total Stations: 50
Heavy (40+): 0
Medium (20-39): 23 KBKS, KCHZ, KHTO, KHYS, KMMG, KRUF, KSMB, WABB, WBHT, WCIL, WDDJ, WIXX, WKSE, WLKT, WNOK, WQZQ, WRVW, WWSR, WWCK, WXIS, WXLK, WZJM, WZNY
Light (Under 20): 27

KHALEEL 834/109
No Mercy (Hollywood)

Total Stations: 66
Heavy (40+): 0
Medium (20-39): 18 KBKS, KIIS, KSMB, WAEB, WBHT, WDDJ, WFHN, WJBO, WKXJ, WQSL, WTVR, WWSR, WWCK, WXIS, WXLK, WYCR, WYOY, WZPL
Light (Under 20): 48
New Airplay This Week: 3 KKRZ, KRUF, WWZZ

SUGAR RAY 798/180
Every Morning (Lava/Atlantic)

Total Stations: 52
Heavy (40+): 0
Medium (20-39): 18 KBKS, KDND, KQKQ, KRBE, KSMB, KZHT, WABB, WBHT, WDCG, WKXJ, WNKX, WPXY, WQSL, WRVW, WXLK, WYCR, WYOY, WZNY
Light (Under 20): 34
New Airplay This Week: 7 KQKQ, KRUF, WBHT, WBZZ, WFHN, WHOT, WNOK

DAVE MATTHEWS BAND 707/35
Crush (RCA)

Total Stations: 50
Heavy (40+): 2 WJBO, WXXS
Medium (20-39): 11 KQKQ, WFBC, WFLY, WIXX, WKRQ, WKRZ, WNOK, WWCK, WXIS, WXXX, WYCR
Light (Under 20): 37

2PAC 704/70
Changes (Amaru/Death Row/Interscope)

Total Stations: 43
Heavy (40+): 3 KPTY, KXME, WROX
Medium (20-39): 5 KMMG, KZZU, WKSS, WWHT, WXKB
Light (Under 20): 35
New Airplay This Week: 3 KDWB, KKRZ, WKSL

CAKE 664/7
Never Thats (Capricorn/Mercury)

Total Stations: 55
Heavy (40+): 1 KBKS
Medium (20-39): 7 KALC, KRUF, WABB, WEZB, WSSX, WXIS, WXXS
Light (Under 20): 47

JANET 650/59
Every Time (Virgin)

Total Stations: 45
Heavy (40+): 2 KZQZ, WKFS

Medium (20-39): 7 KHKS, KQMQ, WKSS, WKSZ, WNCI, WXIS, WZJM
Light (Under 20): 36

JAY-Z 505/23
Hard Knock Life (Ghetto Anthem) (Roc-A-Fella/Def Jam/Mercury)

Total Stations: 36
Heavy (40+): 2 KXME, WROX
Medium (20-39): 3 WQZQ, WWHT, WXKB
Light (Under 20): 31

BETTER THAN EZRA 445/34
At The Stars (Elektra/EEG)

Total Stations: 36
Heavy (40+): 1 KSMB
Medium (20-39): 9 KBKS, KQKQ, WCIL, WEZB, WKRQ, WKRZ, WXXS, WXLK, WYOY
Light (Under 20): 26
New Airplay This Week: 1 WNNK

SWEETBOX 424/14
Everything's Gonna Be Alright (RCA)

Total Stations: 13
Heavy (40+): 4 KIIS, KRBE, WVKX, WXXL
Medium (20-39): 7 KCHZ, KHKS, KHYS, KMMG, WBLI, WWHT, WZJM
Light (Under 20): 2

SPICE GIRLS 333/43
Goodbye (Virgin)

Total Stations: 25
Heavy (40+): 1 KDND
Medium (20-39): 5 KZQZ, WABB, WLKT, WNNK, WQZQ
Light (Under 20): 19
New Airplay This Week: 3 KHHT, WNNK, WWSR

DRU HILL FEAT. REDMAN 271/-14
How Deep Is Your Love (Island/Def Jam/Mercury)

Total Stations: 21
Heavy (40+): 2 WROX, WWHT
Medium (20-39): 2 WFHN, WKSE
Light (Under 20): 17
New Airplay This Week: 1 WDJX

DEBORAH COX 269/1
Nobody's Supposed To Be Here (Arista)

Total Stations: 26
Heavy (40+): 1 WROX
Medium (20-39): 3 WFHN, WHYI, WZJM
Light (Under 20): 22

THE FLYS 257/9
Got You (Where I Want You) (Delicious Vinyl/Trauma)

Total Stations: 28
Heavy (40+): 0
Medium (20-39): 2 WEZB, WLSS
Light (Under 20): 26

TOUCH & GO 251/13
Would You...? (Oval/V2)

Total Stations: 28
Heavy (40+): 0
Medium (20-39): 2 KHHT, WQZQ
Light (Under 20): 26
New Airplay This Week: 2 WLSS, WWSR

UNCLE SAM 248/11
When I See You Smile (550 Music/ERG)

Total Stations: 28
Heavy (40+): 0
Medium (20-39): 3 WFHN, WXIS, WZJM
Light (Under 20): 25
New Airplay This Week: 2 WWCK, WXLK

SIXPENCE NONE THE RICHER 246/21
Kiss Me (Squint/Columbia)

Total Stations: 22
Heavy (40+): 0
Medium (20-39): 3 KBKS, KZHT, WQSL
Light (Under 20): 19

JAY-Z FEAT. AMIL & JA 193/33
Can I Get A... (Def Jam/Mercury)

Total Stations: 16
Heavy (40+): 2 WROX, WWHT
Medium (20-39): 1 WFHN
Light (Under 20): 13

ROCKELL 166/25
In A Dream (Robbins)

Total Stations: 13
Heavy (40+): 0
Medium (20-39): 3 KIIS, WPXY, WXXL
Light (Under 20): 10

★ EVERLAST 157/56
What It's Like (Tommy Boy)

Total Stations: 18
Heavy (40+): 0
Medium (20-39): 3 WEZB, WJBO, WXXS
Light (Under 20): 15
New Airplay This Week: 3 KQKQ, KRQQ, WDDJ

★ ALANIS MORISSETTE 146/82
Unsent (Maverick/Reprise)

Total Stations: 9
Heavy (40+): 0
Medium (20-39): 4 KBKS, KMXV, WKRQ, WXXS
Light (Under 20): 5
New Airplay This Week: 3 KRBE, KSMB, WKRQ

★ JOEY MCINTYRE 137/27
Stay The Same (C2/Columbia)

Total Stations: 37
Heavy (40+): 0
Medium (20-39): 2 KDND, WXXS
Light (Under 20): 35
New Airplay This Week: 1 WWZZ

★ STARDUST 124/10
Music Sounds Better With You (Rouge/Virgin)

Total Stations: 57
Heavy (40+): 0
Medium (20-39): 0
Light (Under 20): 57

CHERRY POPPIN' DADDIES 116/58
Zoot Suit Riot (Mojo/Universal)

Total Stations: 46
Heavy (40+): 0
Medium (20-39): 0
Light (Under 20): 46

★ ROD STEWART 105/2
Faith Of The Heart (Universal)

Total Stations: 14
Heavy (40+): 0
Medium (20-39): 0
Light (Under 20): 14
New Airplay This Week: 2 WKCI, WROX

★ DRU HILL 92/53
These Are The Times (University/Island)

Total Stations: 13
Heavy (40+): 0
Medium (20-39): 2 WXIS, WZJM
Light (Under 20): 11
New Airplay This Week: 3 WFHN, WROX, WWCK

TLC 92/10
Silly Ho (LaFace/Arista)

Total Stations: 8
Heavy (40+): 1 KXME
Medium (20-39): 0
Light (Under 20): 7

VOICES OF THEORY 85/-4
Wherever You Go (H.O.L.A./Red Ant)

Total Stations: 15
Heavy (40+): 0
Medium (20-39): 1 KQMQ
Light (Under 20): 14

★ NATALIE IMBRUGLIA 85/14
Smoke (RCA)

Total Stations: 13
Heavy (40+): 0
Medium (20-39): 1 KSMB
Light (Under 20): 12
New Airplay This Week: 2 KQKQ, WJBO

OUTKAST 83/-4
Rosa Parks (LaFace/Arista)

Total Stations: 12
Heavy (40+): 1 KXME
Medium (20-39): 0
Light (Under 20): 11

98 DEGREES Because Of You (Motown)

Table with columns: Station, Airplay, and Total Plays/Gain. Lists stations like New York, Los Angeles, and Philadelphia with their respective airplay counts and total plays/gain for the song.

BACKSTREET BOYS All I Have To Give (Jive)

Table with columns: Station, Airplay, and Total Plays/Gain. Lists stations like New York, Los Angeles, and Philadelphia with their respective airplay counts and total plays/gain for the song.

BARENAKED LADIES 1780/148 It's All Been Done (Reprise)

Table with columns: Station, Airplay, and Total Plays/Gain. Lists stations like New York, Los Angeles, and Philadelphia with their respective airplay counts and total plays/gain for the song.

BLACKSTREET & MYA FEAT. NASE & BLUNKY BLUNK Take Me There (Interscope)

Table with columns: Station, Airplay, and Total Plays/Gain. Lists stations like New York, Los Angeles, and Philadelphia with their respective airplay counts and total plays/gain for the song.

BRANDY 4204/194 Have You Ever? (Atlantic)

Table with columns: Station, Airplay, and Total Plays/Gain. Lists stations like New York, Los Angeles, and Philadelphia with their respective airplay counts and total plays/gain for the song.

CHER Believe (Warner Bros.)

Table with columns: Station, Airplay, and Total Plays/Gain. Lists stations like New York, Los Angeles, and Philadelphia with their respective airplay counts and total plays/gain for the song.

EAGLE-EYE CHERRY 5004/187 Save Tonight (WORK/ERG)

Table with columns: Station, Airplay, and Total Plays/Gain. Lists stations like New York, Los Angeles, and Philadelphia with their respective airplay counts and total plays/gain for the song.

SHERLY CROW 2704/26 My Favorite Mistake (A&M)

Table with columns: Station, Airplay, and Total Plays/Gain. Lists stations like New York, Los Angeles, and Philadelphia with their respective airplay counts and total plays/gain for the song.

DIVINE 2708/47 Lately (Red Ant/Pendulum)

Table with columns: Station, Airplay, and Total Plays/Gain. Lists stations like New York, Los Angeles, and Philadelphia with their respective airplay counts and total plays/gain for the song.

EMILIA 1908/141 Big Big World (Rodeo/Universal)

Table with columns: Station, Airplay, and Total Plays/Gain. Lists stations like New York, Los Angeles, and Philadelphia with their respective airplay counts and total plays/gain for the song.

EVE 6 2999/126 Inside Out (RCA)

Table with columns: Station, Airplay, and Total Plays/Gain. Lists stations like New York, Los Angeles, and Philadelphia with their respective airplay counts and total plays/gain for the song.

EVERCLEAR 1598/155 Father Of Mine (Capitol)

Table with columns: Station, Airplay, and Total Plays/Gain. Lists stations like New York, Los Angeles, and Philadelphia with their respective airplay counts and total plays/gain for the song.

FASTBALL 1396/39 Fire Escape (Hollywood)

Table with columns: Station, Airplay, and Total Plays/Gain. Lists stations like New York, Los Angeles, and Philadelphia with their respective airplay counts and total plays/gain for the song.

GOO GOO DOLLS 3735/267 Side (Warner Bros.)

Table with columns: Station, Airplay, and Total Plays/Gain. Lists stations like New York, Los Angeles, and Philadelphia with their respective airplay counts and total plays/gain for the song.

LAURYN HILL 1668/64 Too Hip (That Thing) (Ruffhouse/Columbia)

Table with columns: Station, Airplay, and Total Plays/Gain. Lists stations like New York, Los Angeles, and Philadelphia with their respective airplay counts and total plays/gain for the song.

foxy brown

"Hot Spot"

THE FIRST SINGLE FROM
FOXY BROWN'S
SOPHOMORE ALBUM,
"CHYNA DOLL"

ALREADY SPINNING AT:

WERQ	13x	WHHH	14x
WQHT	23x	KUBE	8x
KMEL	7x	KPWR	20x
WPGC	10x	KKFR	23x
KBXX	12x	KYLD	8x
KTFM	13x	KOHT	25x
KKSS	11x	KDGS	20x
KSEQ	10x	WWKX	23x
KLUC	7x	KCAQ	16x
KYLZ	6x	KIIS	6x

"Fox Boogie definitely brings
the heat with this one.
'Hot Spot' is a hit!"
-Damion Young, APD KPWR

GOING FOR INCREASED AIRPLAY!



illnana
ENTERTAINMENT



ALBUM IN STORES JANUARY 26TH

© 1998 DEF JAM MUSIC GROUP www.defjam.com

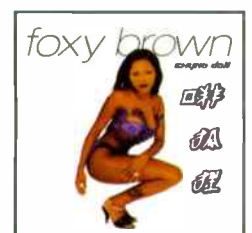

METHOD MAN

break ups 2 make ups

featuring D'Angelo

**THE
BIGGEST
EVENT IN
HIP HOP
AND R&B
IMPACT DATE:
JANUARY 11TH**

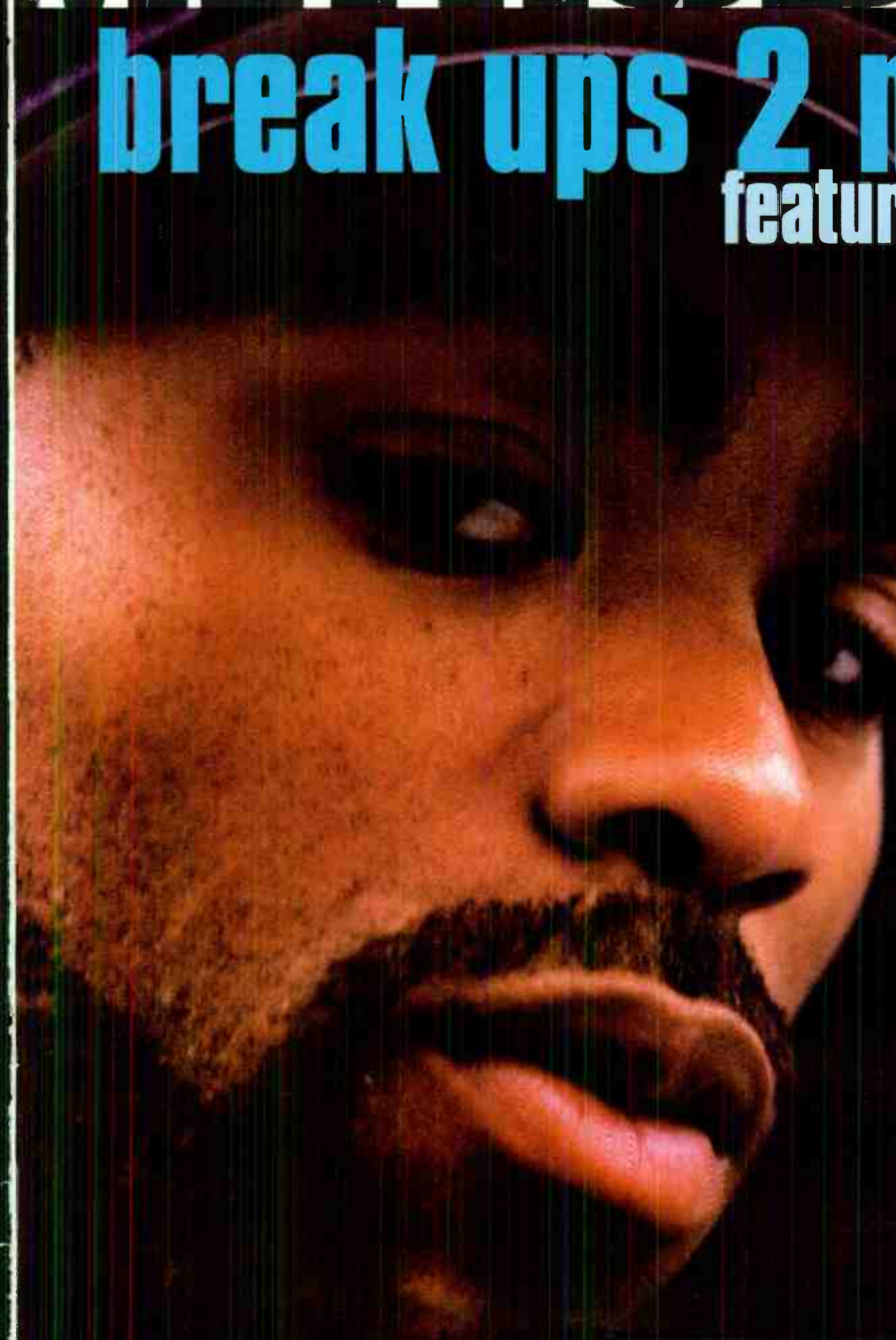

TICAL 2000:
JUDGEMENT DAY
IN STORES NOW



© 1999 DEF JAM MUSIC GROUP www.defjam.com

Monitor RHYTHMIC TOP 40

POWER PLAYLISTS

FOR WEEK ENDING JANUARY 3, 1999

WKU New York PD: Frankie Blue APD/MD: Andy Shane 201-420-3700 Chancellor



Table with 2 columns: Rank and Song/Artist. Top entries include Cher, Believe; Stars On 54, If You Could Read My Mind; Jennifer Paige, Crush.

WBBM Chicago PD: Todd Cavanah MD: Erik Bradley 312-944-6000 CBS



Table with 2 columns: Rank and Song/Artist. Top entries include Jay-Z Feat. Amil & Ja, Can I Get A...; 2Pac, Changes; Lauryn Hill, Doo Wop.

WJMN Boston PD: Cadillac Jack APD/MD: Danny Ocean 781-663-2500 Chancellor



Table with 2 columns: Rank and Song/Artist. Top entries include Jay-Z, Hard Knock Life; 2Pac, Changes; Lauryn Hill, Doo Wop.

KYLD San Francisco PD: Michael Martin MD: 'Jazzy' Jim Archer 415-391-1077 Chancellor



Table with 2 columns: Rank and Song/Artist. Top entries include Jay-Z Feat. Amil & Ja, Can I Get A...; Willie Max Feat. Raphael Saadiq, Can't Get No Satisfaction; Kurupt, We Can Freak It.

WPOW Miami PD: Kid Curry APD: Tony The Tiger MD: Eddie Mix 305-653-6796 Beasley



Table with 2 columns: Rank and Song/Artist. Top entries include Jay-Z Feat. Amil & Ja, Can I Get A...; 2Pac, Changes; Lauryn Hill, Doo Wop.

WRDQ Detroit PD: Alex Tear MD: Jimi Jamm 248-354-9300 ABC/Disney



Table with 2 columns: Rank and Song/Artist. Top entries include Shaggy Feat. Janet, Luv Me, Luv Me; 2Pac, Changes; Monifah, Touch It.

KUBE Seattle PD: Eric Powers MD: Julie Pilat 206-285-2295 Ackerley



Table with 2 columns: Rank and Song/Artist. Top entries include Prince, -1999-; Jay-Z Feat. Amil & Ja, Can I Get A...; Outkast, Rosa Parks.

KGGI Riverside PD: Mark Fetherer APD: Jesse Duran MC: Ricky Fuentes 909-684-1991 Chancellor



Table with 2 columns: Rank and Song/Artist. Top entries include Brandy, Have You Ever?; Jay-Z Feat. Amil & Ja, Can I Get A...; Will Smith, Miami.

KSFM Sacramento PD: Bob West MD: John E. Kage 916-920-1025 CBS



Table with 2 columns: Rank and Song/Artist. Top entries include Jay-Z Feat. Amil & Ja, Can I Get A...; Brandy, Have You Ever?; Monica, Angel Of Mine.

KTFM San Antonio PD: Cliff Tredway MD: Steve Chavez 210-599-5500 Waterman



Table with 2 columns: Rank and Song/Artist. Top entries include Brandy, Have You Ever?; Brandy, Angel Of Mine; Dru Hill Feat. Redman, How Deep Is Your Love.

KKFR Phoenix PD/MD: Bruce St. James APD: Krazy Kid Stevanz MD: Mark Medina 602-258-6161 The Broadcast Group



Table with 2 columns: Rank and Song/Artist. Top entries include Dru Hill Feat. Redman, How Deep Is Your Love; Jay-Z Feat. Amil & Ja, Can I Get A...; Lauryn Hill, Doo Wop.

QHTZ San Diego PD/MD: Lisa Vazquez MD: Dale Soliven 619-585-9090 Noventa FM 90



Table with 2 columns: Rank and Song/Artist. Top entries include R. Kelly, Home Alone; Jay-Z Feat. Amil & Ja, Can I Get A...; DJ Quik, Hand In Hand.

KQKS Denver PD: Cat Collins MD: Harrison Wood 303-321-0950 Jefferson-Pilot



Table with 2 columns: Rank and Song/Artist. Top entries include Dru Hill Feat. Redman, How Deep Is Your Love; Jay-Z Feat. Amil & Ja, Can I Get A...; 2Pac, Changes.

WNVZ Norfolk PD: Don London APD/MD: Jay West 757-497-2000 Sinclair



Table with 2 columns: Rank and Song/Artist. Top entries include Lauryn Hill, Doo Wop; Jay-Z Feat. Amil & Ja, Can I Get A...; 'N Sync, God Must Have Spent A Little M.

KLUC Las Vegas PD: Cat Thomas MD: Melissa Stefan 702-364-8400 CBS



Table with 2 columns: Rank and Song/Artist. Top entries include Dru Hill Feat. Redman, How Deep Is Your Love; Brandy, Have You Ever?; Monica, Angel Of Mine.

KPRR El Paso PD/MD: John Candelaria 915-566-9301 Clear Channel



Table with 2 columns: Rank and Song/Artist. Top entries include Prince, -1999-; Monica, Angel Of Mine; Blackstreet & Mya, Take Me There.

KBOS Fresno Acting PD: E. Curtis Johnson MD: Travis X. Loughran 209-243-4300 Capstar



Table with 2 columns: Rank and Song/Artist. Top entries include Kurupt, We Can Freak It; Dru Hill Feat. Redman, How Deep Is Your Love; Jay-Z Feat. Amil & Ja, Can I Get A....

WSNX Grand Rapids PD: Todd Michaels MD: Keith Curry 616-956-6696 Goodrich



Table with 2 columns: Rank and Song/Artist. Top entries include Monifah, Touch It; Will Smith, Miami; Brandy, Have You Ever?.

Upward-moving songs ranked in order of spin count. Songs are removed if they lose more than 5% of their detections from previous week or if their spin count declines for two consecutive weeks.

MOST NEW STATIONS

Songs detecting six or more spins at new stations this week

	NEW STATIONS
BRANDY <i>Angel In Disguise (Atlantic)</i>	2
FOXY BROWN <i>Hot Spot (Violator/Def Jam/Mercury)</i>	2
FAITH EVANS (FEAT. PUFF DADDY) <i>All Night Long (Bad Boy/Arista)</i>	2
LAURYN HILL <i>Ex-Factor (Ruffhouse/Columbia)</i>	2

TOTAL (FEAT. MISSY ELLIOTT) 165/43
Trippin' (Bad Boy/Arista)
Total Stations: 7
Heavy (40+): 2 KBOS, KDGS
Medium (20-39): 2 KIOX, WSNX
Light (Under 20): 3
New Airplay This Week: 1 XHTZ

FOXY BROWN 163/0
Hot Spot (Violator/Def Jam/Mercury)
Total Stations: 14
Heavy (40+): 0
Medium (20-39): 4 KDGS, KKFR, KOHT, WWKX
Light (Under 20): 10
New Airplay This Week: 2 KKFR, KYLD

HARLEM WORLD FEAT. MASE & KELLY PRICE 160/40
I Really Like It (All Out/So So Def/Columbia)
Total Stations: 17
Heavy (40+): 0
Medium (20-39): 4 KBOS, KIKI, KSFM, KUBE
Light (Under 20): 13
New Airplay This Week: 1 KIKI

CHER 159/24
Believe (Warner Bros.)
Total Stations: 10
Heavy (40+): 1 WKTU
Medium (20-39): 3 KZFM, WDRQ, WPOW
Light (Under 20): 6

SHIRO FEAT. LORD TARIQ 156/20
Goodlove (Noo Trybe/Virgin)
Total Stations: 9
Heavy (40+): 0
Medium (20-39): 3 KDGS, KIKI, XHTZ
Light (Under 20): 6

SHANIA TWAIN 130/48
From This Moment On (Mercury)
Total Stations: 9
Heavy (40+): 0
Medium (20-39): 4 KIKI, KLUC, KTFM, WJJS
Light (Under 20): 5
New Airplay This Week: 1 KIKI

TYRESE 126/8
Sweet Lady (RCA)
Total Stations: 9
Heavy (40+): 0
Medium (20-39): 2 KDGS, XHTZ
Light (Under 20): 7

SPICE GIRLS 126/16
Goodbye (Virgin)
Total Stations: 7
Heavy (40+): 1 KLUC
Medium (20-39): 1 KDON
Light (Under 20): 5

BRANDY 122/-6
Angel In Disguise (Atlantic)
Total Stations: 7
Heavy (40+): 0
Medium (20-39): 2 KQKS, WSNX
Light (Under 20): 5
New Airplay This Week: 2 KYLD, WSNX

LAURYN HILL 112/28
Ex-Factor (Ruffhouse/Columbia)
Total Stations: 8
Heavy (40+): 1 KDGS

Medium (20-39): 0
Light (Under 20): 7
New Airplay This Week: 2 KCAQ, XHTZ

BRIAN MCKNIGHT 110/20
Hold Me (Motown)
Total Stations: 13
Heavy (40+): 0
Medium (20-39): 2 WJJS, XHTZ
Light (Under 20): 11

STARS ON 54: ULTRA NATE, AMBER, JOCELYN ENRIQUEZ 106/12
If You Could Read My Mind (Tommy Boy)
Total Stations: 4
Heavy (40+): 1 WKTU
Medium (20-39): 2 WDRQ, WJJS
Light (Under 20): 1

KEITH SWEAT 101/5
I'm Not Ready (Elektra/EEG)
Total Stations: 13
Heavy (40+): 0
Medium (20-39): 0
Light (Under 20): 13

EAGLE-EYE CHERRY 93/4
Save Tonight (WORK/ERG)
Total Stations: 7
Heavy (40+): 1 WBBM
Medium (20-39): 1 KDON
Light (Under 20): 5

JEWEL 89/18
Hands (Atlantic)
Total Stations: 7
Heavy (40+): 0
Medium (20-39): 2 WBBM, WJJS
Light (Under 20): 5

BIG PUNISHER 80/23
Punish Me (Loud/RCA)
Total Stations: 8
Heavy (40+): 0
Medium (20-39): 2 KCAQ, XHTZ
Light (Under 20): 6

FAITH EVANS (FEAT. PUFF DADDY) 80/50
All Night Long (Bad Boy/Arista)
Total Stations: 7
Heavy (40+): 0
Medium (20-39): 1 WWKX
Light (Under 20): 6
New Airplay This Week: 2 KCAQ, KOHT

NOREAGA 78/21
SuperThug (What What) (Penalty/Tommy Boy)
Total Stations: 12
Heavy (40+): 0
Medium (20-39): 1 WWKX
Light (Under 20): 11

XSCAPE 73/7
Softest Place On Earth (So So Def/Columbia)
Total Stations: 9
Heavy (40+): 0
Medium (20-39): 0
Light (Under 20): 9

VENGA BOYS 69/11
We Like To Party! (Breakin' Groovillicious/Strictly Rhythm)
Total Stations: 6
Heavy (40+): 0
Medium (20-39): 2 KYLD, WKTU
Light (Under 20): 4
New Airplay This Week: 1 WBBM

TIMBALAND 68/22
Keep It Real (Blackground/Atlantic)
Total Stations: 2
Heavy (40+): 0
Medium (20-39): 2 KSFM, KYLD
Light (Under 20): 0

INSANE CLOWN POSSE 67/0
I.C.P. Party Remix (Island)
Total Stations: 3
Heavy (40+): 0
Medium (20-39): 2 KSFM, WPOW
Light (Under 20): 1

THE OFFSPRING 63/14
Pretty Fly (For A White Guy) (Columbia)
Total Stations: 9
Heavy (40+): 0
Medium (20-39): 1 WJJS
Light (Under 20): 8

DJ LAZ 59/0
Negra Chula (Pandisc)
Total Stations: 3
Heavy (40+): 0
Medium (20-39): 2 KPRR, KZFM
Light (Under 20): 1

MADONNA 58/2
The Power Of Good-Bye (Maverick/Warner Bros.)
Total Stations: 8
Heavy (40+): 0
Medium (20-39): 1 WKTU
Light (Under 20): 7

BIZZY BONE 58/2
Nobody Can Stop Me (No Thugs/Ruthless/Relativity)
Total Stations: 6
Heavy (40+): 0
Medium (20-39): 1 KCAQ
Light (Under 20): 5

ROCKELL 57/4
In A Dream (Robbins)
Total Stations: 7
Heavy (40+): 0
Medium (20-39): 2 WDRQ, WPOW
Light (Under 20): 5

FAT JOE 52/11
Bet Ya Man Can't (Mystic/Big Beat/Atlantic)
Total Stations: 9
Heavy (40+): 0
Medium (20-39): 1 KYLD
Light (Under 20): 8
New Airplay This Week: 1 KOHT

BARENAKED LADIES 51/14
One Week (Reprise)
Total Stations: 7
Heavy (40+): 0
Medium (20-39): 1 KDON
Light (Under 20): 6
New Airplay This Week: 1 WNVZ



Total Plays/Gain

PRINCE 773/669
1999 (Warner Bros.)

Total Stations: 29/Chart Move: Debut 13
Heavy (40+ plays): 3 KPRR, KUBE, WNVZ
Medium (20-39): 2 KTFM, WBTT
Light (Under 20): 24
New Airplay This Week: 13 KCAQ, KLUC, KKFR, KKSS, KPRR, KUBE, KYLD, KZFM, WBBM, WDRQ, WJJS, WKTU, WSNX



BACKSTREET BOYS 547/2
All I Have To Give (Jive)

Total Stations: 17/Chart Move: 19-20
Heavy (40+): 3 KLUC, KZFM, WBTT
Medium (20-39): 11 KDGS, KDON, KIKI, KPRR, KTFM, WBBM, WDRQ, WHHH, WJJS, WNVZ, WSNX
Light (Under 20): 3

WHITNEY HOUSTON FEAT. FAITH EVANS & KELLY PRICE 519/16
Heartbreak Hotel (Arista)

Total Stations: 25/Chart Move: 20-21
Heavy (40+): 3 KBOS, KLUC, KSEQ
Medium (20-39): 9 KCAQ, KDGS, KDON, KIOX, KSFM, KUBE, KZFM, WJJS, XHTZ
Light (Under 20): 13
New Airplay This Week: 1 WPOW

DEBORAH COX 479/-22
Nobody's Supposed To Be Here (Arista)

Total Stations: 24/Chart Move: 21-22
Heavy (40+): 3 KDGS, WHHH, WKTU
Medium (20-39): 7 KBOS, KSEQ, KSFM, WBBM, WJJS, WPOW, XHTZ
Light (Under 20): 15

BRITNEY SPEARS 315/11
...Baby One More Time (Jive)

Total Stations: 11/Chart Move: 33-32
Heavy (40+): 2 WBTT, WDRQ
Medium (20-39): 7 KDGS, KDON, KZFM, WHHH, WJJS, WNVZ, WSNX
Light (Under 20): 2

SHAGGY FEAT. JANET 236/-7
Luv Me, Luv Me (MCA)

Total Stations: 14/Chart Move: 39-40
Heavy (40+): 3 WBTT, WDRQ, WSNX
Medium (20-39): 1 KUBE
Light (Under 20): 10



DJ QUIK (FEAT. 2ND II NONE & EL DEBARGE) 231/49
Hand In Hand (Profile/Arista)

Total Stations: 16
Heavy (40+): 1 XHTZ
Medium (20-39): 4 KBOS, KCAQ, KIOX, KOHT
Light (Under 20): 11
New Airplay This Week: 1 KKFR

JD FEAT. KEITH SWEAT & R.O.C. 225/8
Going Home With Me (So So Def/Columbia)

Total Stations: 15
Heavy (40+): 0
Medium (20-39): 6 KBOS, KCAQ, KDGS, KOHT, KSEQ, XHTZ
Light (Under 20): 9
New Airplay This Week: 1 KKFR

MARIAH CAREY 201/36
I Still Believe (Columbia)

Total Stations: 10
Heavy (40+): 2 KLUC, KTFM
Medium (20-39): 2 KPRR, KZFM
Light (Under 20): 6
New Airplay This Week: 1 KIKI

R. KELLY & CELINE DION 193/-3
I'm Your Angel (Jive)

Total Stations: 12
Heavy (40+): 1 KLUC
Medium (20-39): 3 KIKI, WJJS, WKTU
Light (Under 20): 8

ELVIS CRESPO 187/13
Suavemente (Sony Discos)

Total Stations: 6
Heavy (40+): 3 KPRR, KTFM, WPOW
Medium (20-39): 1 WKTU
Light (Under 20): 2

DMX 172/15
Ruff Ryders' Anthem (Ruff Ryders/Def Jam/Mercury)

Total Stations: 15
Heavy (40+): 1 KYLD
Medium (20-39): 2 KTFM, WWKX
Light (Under 20): 12
New Airplay This Week: 1 KCAQ

CHARTING TRACKING BY AIRPLAY WITH INCREASED AIRPLAY... TOTAL PLAYS/GAIN... CHART MOVE...

Total Plays/Gain

BACKSTREET BOYS 547/2 All I Have To Give (Jive) Total Stations: 17 Chart Move: 19-20

Total Plays/Gain

BIG PUNISHER 80/23 Punish Me (Loud/RCA) Total Stations: 8

Total Plays/Gain

MARIAH CAREY 201/36 I Still Believe (Columbia) Total Stations: 10

Total Plays/Gain

CHER 159/24 Believe (Warner Bros.) Total Stations: 10

Total Plays/Gain

EAGLE-EYE CHERRY 93/4 Save Tonight (WORK/ERG) Total Stations: 7

Total Stations: 6

ELVIS PRESLEY 187/13 Svaveumete (Sony Discos) Total Stations: 6

Total Stations: 16

DJ QUIK (FEAT. 2ND II NONE & EL DEBARGE) 231/49 Hand In Hand (Profile/Arista) Total Stations: 16

Total Stations: 15

DMX 172/15 Ruff Ryders' Anthem (Ruff Ryders/Def Jam/Mercury) Total Stations: 15

Total Stations: 7

FAITH EVANS (FEAT. PUFF DADDY) 80/50 All Night Long (Bad Boy/Arista) Total Stations: 7

Total Stations: 17

HARLEM WORLD FEAT. MASE & KELLY PRICE 160/40 I Really Like It (All Out/So So Def/Columbia) Total Stations: 17

Total Stations: 8

LAURYN HILL 112/28 Ex-Factor (Ruffhouse/Columbia) Total Stations: 8

Total Stations: 25

WHITNEY HOUSTON FEAT. FAITH EVANS & KELLY PRICE 519/16 Heartbreak Hotel (Arista) Total Stations: 25 Chart Move: 20-21

Total Stations: 15

JD FEAT. KEITH SWEAT & R.O.C. 225/8 Going Home With Me (So So Def/Columbia) Total Stations: 15

Total Stations: 7

JEWEL 89/18 Hands (Atlantic) Total Stations: 7

Total Stations: 13

BRIAN MCKNIGHT 110/20 Hold Me (Motown) Total Stations: 13

Total Stations: 12

NOREAGA 78/21 SuperThug (What What) (Penalty/Tommy Boy) Total Stations: 12

Total Stations: 9

THE OFFSPRING 63/14 Pretty Fly (For A White Guy) (Columbia) Total Stations: 9

Total Stations: 29

PRINCE 773/669 1999 (Warner Bros.) Total Stations: 29 Chart Move: Debut 13

Total Stations: 9

SHIRO FEAT. LORD TARIQ 156/20 Goodlove (Noo Trybe/Virgin) Total Stations: 9

Total Stations: 11

BRITNEY SPEARS 315/11 ...Baby One More Time (Jive) Total Stations: 11 Chart Move: 33-32

Total Stations: 7

SPICE GIRLS 126/16 Goodbye (Virgin) Total Stations: 7

Total Stations: 4

STARS ON 54: ULTRA NATE, AMBER & JOCELYN ENRIQUEZ 106/12 If You Could Read My Mind (Tommy Boy) Total Stations: 4

Total Stations: 13

KEITH SWEAT 101/5 I'm Not Ready (Elektra/EEG) Total Stations: 13

Total Stations: 27

TLC 713/22 Silly Ho (LaFace/Arista) Total Stations: 27 Chart Move: 15-17

Total Stations: 2

TIMBALAND 68/22 Keep It Real (Blackground/Atlantic) Total Stations: 2

Total Stations: 7

TOTAL (FEAT. MISSY ELLIOTT) 165/43 Trippin' (Bad Boy/Arista) Total Stations: 7

Total Stations: 9

SHANIA TWAIN 130/48 From This Moment On (Mercury) Total Stations: 9

Total Stations: 9

TYRESE 126/8 Sweet Lady (RCA) Total Stations: 9

Total Stations: 6

VENGA BOYS 69/11 We Like To Party! (Breakin'/Groovicious/Strictly Rhythm) Total Stations: 6

Total Stations: 9

XSCAPE 73/77 Softest Place On Earth (So So Def/Columbia) Total Stations: 9

AIRPLAY
Monitor
CROSSOVER

POWER RANKING

FOR WEEK ENDING JANUARY 3, 1999

WQHT New York
PD: Tracy Cloherty
212-229-9797
Emmis



TW LW

Table with 2 columns: Rank and Song/Artist. 1. Busta Rhymes, Gimme Some More. 2. Jay-Z, Money, Cash, H**s.

KPWR Los Angeles
VP/Pgm: Steve Smith
APD: Darnion Young
MD: E-man
818-953-4200
Emmis



TW LW

Table with 2 columns: Rank and Song/Artist. 1. Dru Hill Feat. Redman, How Deep Is Your Love. 2. Jay-Z Feat. Amil & Ja, Can I Get A...

KNKT Los Angeles
PD: Michael Saunders
MD: Dorsey Fuller
AMD: Tawala Sharp
213-634-1800
Chancellor



TW LW

Table with 2 columns: Rank and Song/Artist. 1. Faith Evans, Love Like This. 2. Deborah Cox, Nobody's Supposed To Be Her.

WGCI Chicago
PD: Elroy R.C. Smith
APD/MD: Jay Alan
312-427-4800
Chancellor



TW LW

Table with 2 columns: Rank and Song/Artist. 1. R. Kelly, Home Alone. 2. Lauryn Hill, These Are The Times.

WUSL Philadelphia
OM: Helen Little
APD/MD: Glenn Cooper
215-483-8900
Chancellor



TW LW

Table with 2 columns: Rank and Song/Artist. 1. Jesse Powell, You. 2. Dru Hill, These Are The Times.

WPGC Washington, DC
PD: Jay Stevens
APD/MD: Maurice Devoe
301-441-3500
CBS



TW LW

Table with 2 columns: Rank and Song/Artist. 1. Jay-Z Feat. Amil & Ja, Can I Get A...

WJLB Detroit
MD: Kris Kelley
313-965-2000
Chancellor



TW LW

Table with 2 columns: Rank and Song/Artist. 1. Case Feat. Joe, Faded Pictures. 2. Kelly Price, Secret Love.

WVEE Atlanta
PD: Tony Brown
MD: Raajeyah Shabazz
404-898-8900
CBS



TW LW

Table with 2 columns: Rank and Song/Artist. 1. Deborah Cox, Nobody's Supposed To Be Her.

KBXX Houston
OM: Robert Scorpio
MD: Kashon Powell
713-623-2108
Clear Channel



TW LW

Table with 2 columns: Rank and Song/Artist. 1. Jay-Z, Hard Knock Life.

WKYS Washington, DC
VP/Pgm: Steve Hegwood
APD: Daryl Huckybay
MD: Lisa Lisa
301-306-1111
Radio One



TW LW

Table with 2 columns: Rank and Song/Artist. 1. Faith Evans, Love Like This.

KMEL San Francisco
PD: Joen Arbage
MD: Glen Aure
MC: Larry Jackson
415-538-1061
Chancellor



TW LW

Table with 2 columns: Rank and Song/Artist. 1. Outkast, Rosa Parks.

KKDA Dallas
PD: Skip Cheatham
972-263-9911
Service Broadcasting



TW LW

Table with 2 columns: Rank and Song/Artist. 1. Deborah Cox, Nobody's Supposed To Be Her.

WPHI Philadelphia
PD: Mic Fox
APD: Lamonda Williams
MC: Egypt
215-884-9400
Radio One



TW LW

Table with 2 columns: Rank and Song/Artist. 1. Faith Evans, Love Like This.

WERQ Baltimore
OM: Tom Calococci
MD: Buttahman
410-332-8200
Radio One



TW LW

Table with 2 columns: Rank and Song/Artist. 1. Prince, - 1999 -.

WDTJ Detroit
PD: James Alexander
MD: Lance Panton
313-871-0591
Radio One



TW LW

Table with 2 columns: Rank and Song/Artist. 1. Lauryn Hill, Doo Wop.

WHTA Atlanta
VP/Pgm: Steve Hegwood
OM: Don Alias
PD: Sean Taylor
404-765-9750
Radio One



TW LW

Table with 2 columns: Rank and Song/Artist. 1. Juvenile, Ha!

WPEG Charlotte
PD: Andre Carson
MD: Nate Quick
704-333-0131
CBS



TW LW

Table with 2 columns: Rank and Song/Artist. 1. Faith Evans, Love Like This.

WQUE New Orleans
OM: Gerod Stevens
MD: Angela Harrison
504-827-6000
Clear Channel



TW LW

Table with 2 columns: Rank and Song/Artist. 1. Jay-Z Feat. Amil & Ja, Can I Get A...

WJHM Orlando
OM: Adam Crook
PD: Russ Allen
MD: Al Fiala
407-333-0072
Chancellor



TW LW

Table with 2 columns: Rank and Song/Artist. 1. Deborah Cox, Nobody's Supposed To Be Her.

WQOK Raleigh
OM: Hozie Mack
MD: Jodi Berry
919-849-9736
Clear Channel



TW LW

Table with 2 columns: Rank and Song/Artist. 1. Faith Evans, Love Like This.

WJMH Greensboro
PD: Brian Douglas
MD: Mary K
336-605-5200
Sinclair



TW LW

Table with 2 columns: Rank and Song/Artist. 1. Jay-Z Feat. Amil & Ja, Can I Get A...

WKWK Milwaukee
PD: Nate Bell
MD: Dallas Scott
414-321-1007
Clear Channel



TW LW

Table with 2 columns: Rank and Song/Artist. 1. Dru Hill, These Are The Times.

WJMI Jackson
OM: Stan Branson
APD: Alice Marie Dixon
601-957-1300
Clear Channel



TW LW

Table with 2 columns: Rank and Song/Artist. 1. Jay-Z, Hard Knock Life.

WIZF Cincinnati
VP/Pgm: Tony Fields
APD: Mark Gunn
MD: Lauri Jones
513-697-6000
Blue Chip



TW LW

Table with 2 columns: Rank and Song/Artist. 1. Faith Evans, Love Like This.



MOST NEW STATIONS

Songs detecting six or more spins at new stations this week

NEW STATIONS	NEW STATIONS
PRINCE 1999 (Warner Bros.)	22
LAURYN HILL Ex-Factor (Ruffhouse/Columbia)	5
FOXY BROWN Hot Spot (Violator/Def Jam/Mercury)	4
FAITH EVANS (FEAT. PUFF DADDY) All Night Long (Bad Boy/Arista)	4
GETO BOYS Gangsta (Put Me Down) (Rap-A-Lot/Virgin)	3
REDMAN I'll Bee Dat (Def Jam/Mercury)	3



NO RECORDS QUALIFIED FOR AIRPOWER THIS WEEK



Total Plays/Gain

CASE FEAT. JOE 897/41
Faded Pictures (Def Jam/Mercury)
Total Stations: 35/Chart Move: 20-20
Heavy (30+ plays): 15 KBXX, KKBT, KKDA, KRRQ, WCKX, WEAS, WSCI, WIZF, WJLB, WKKV, WPHI, WUSL, WWWZ, WYOK, XHTZ
Medium (15-29): 15 KDGS, WBLX, WDTJ, WENN, WFXA, WGTB, WJBT, WJHM, WJMI, WJMJ, WKYS, WPEG, WQOK, WQUE, WROU
Light (Under 15): 5

TYRESE 874/40
Sweet Lady (RCA)
Total Stations: 39/Chart Move: 21-21
Heavy (30+): 9 KBXX, KKDA, KXHT, WBHJ, WBLX, WHTA, WJBT, WJMH, WJMI, WYOK
Medium (15-29): 21 KDGS, KDKS, KIKI, WBLX, WCKX, WDTJ, WEAS, WENN, WERQ, WFXA, WGTB, WJHM, WJMI, WJMJ, WJMJ, WKKV, WKYS, WPHI, WROU, XHTZ
Light (Under 15): 9

JUVENILE 820/39
Ha (Cash Money/Universal)
Total Stations: 41/Chart Move: 23-23
Heavy (30+): 9 KBDA, KXHT, WBHJ, WBLX, WHTA, WJBT, WJMH, WJMI, WYOK
Medium (15-29): 9 KKFR, KRRQ, WKKV, WKYS, WPEG, WQHT, WQUE, WVEE, WWWZ
Light (Under 15): 23
New Airplay This Week: 1 WGTB

LAURYN HILL 811/102
Ex-Factor (Ruffhouse/Columbia)
Total Stations: 41/Chart Move: 25-24
Heavy (30+): 8 KBXX, KDGS, KKDA, WBHJ, WBLX, WJBT, WJMH, WQOK
Medium (15-29): 19 KCAQ, KDGS, KKBT, KMEL, KUBE, WEAS, WFXA, WJHM, WJMI, WJMJ, WKYS, WPEG, WPGC, WQHT, WQUE, WROU, WTLA, WUSL, WWWZ
Light (Under 15): 14
New Airplay This Week: 5 KCAQ, KPWR, WCKX, WGTB, XHTZ

BUSTA RHYMES 706/42
Gimme Some More (FlipMode/Elektra/EEG)
Total Stations: 53/Chart Move: 27-26
Heavy (30+): 3 KCAQ, WJMH, WQHT
Medium (15-29): 16 KBOS, KDGS, KKDA, KKFR, KPWR, KRRQ, WBLX, WHTA, WJBT, WJMI, WPEG, WPHI, WQUE, WSNX, WUSL, WWWZ
Light (Under 15): 34
New Airplay This Week: 2 WBHJ, WDTJ

PRINCE 615/543
1999 (Warner Bros.)
Total Stations: 51/Chart Move: Debut 30
Heavy (30+): 3 KUBE, WBTT, WERQ
Medium (15-29): 6 KDGS, KMEL, WFXA, WGTB, WJMI, WJMJ, WKKV
Light (Under 15): 42
New Airplay This Week: 22 KCAQ, KDGS, KISV, KKFR, KKSS, KLUC, KMEL, KRRQ, KUBE, KYLD, WERQ, WFXA, WGTB, WJMI, WJMJ, WJMJ, WKKV, WKYS, WPGC, WQUE, WROU, WSNX, WWWZ

FOXY BROWN 589/17
Hot Spot (Violator/Def Jam/Mercury)
Total Stations: 47/Chart Move: 33-31
Heavy (30+): 3 KKDA, WHTA, WPHI
Medium (15-29): 12 KCAQ, KDGS, KKFR, KOHT, KPWR, WJHM, WJMI, WKYS, WPEG, WQHT, WQUE, WWKX
Light (Under 15): 32
New Airplay This Week: 4 KKFR, KYLD, WEAS, WIZF



'N SYNC 446/-9
(God Must Have Spent) A Little More Time On You (RCA)
Total Stations: 15
Heavy (30+): 7 KIKI, KISV, KIOX, KLUC, WBTT, WJMS, WSNX
Medium (15-29): 6 KDGS, KKFR, KQKS, KYLD, KYLZ, WHHH
Light (Under 15): 2

JESSE POWELL 406/46
You (Silas/MCA)
Total Stations: 24
Heavy (30+): 3 KRRQ, WJMI, WUSL
Medium (15-29): 11 KDGS, WBLX, WENN, WFXA, WGTB, WJHM, WKKV, WPEG, WPHI, WQUE, WWWZ
Light (Under 15): 10
New Airplay This Week: 1 WIZF

LAURYN HILL FEAT. D'ANGELO 376/17
Nothing Even Matters (Ruffhouse/Columbia)
Total Stations: 17
Heavy (30+): 5 WGTB, WJLB, WKYS, WPGC, WROU
Medium (15-29): 7 WBLX, WCKX, WDTJ, WGTB, WPHI, WVEE, WYOK
Light (Under 15): 5

MYSTIKAL 366/21
That's The Rapper (No Limit/Jive)
Total Stations: 25
Heavy (30+): 3 KXHT, WBHJ, WHTA
Medium (15-29): 8 KBXX, KRRQ, WENN, WJBT, WJMH, WJMI, WQUE, WYOK
Light (Under 15): 14
New Airplay This Week: 1 KDGS

DJ QUIK (FEAT. 2ND II NONE & EL DEBARGE) 358/38
Hand In Hand (Profile/Arista)
Total Stations: 33
Heavy (30+): 6 KBOS, KCAQ, KIOX, KOHT, KPWR, XHTZ
Medium (15-29): 4 KDGS, KKBT, WENN, WJMI
Light (Under 15): 23
New Airplay This Week: 1 KKFR

JD FEAT. KEITH SWEAT & R.O.C. 346/13
Going Home With Me (So So Def/Columbia)
Total Stations: 31
Heavy (30+): 3 KBOS, WQUE, XHTZ

Medium (15-29): 5 KCAQ, KDGS, KIOX, KOHT, WJMI
Light (Under 15): 23
New Airplay This Week: 2 KKFR, WBLX

TEVIN CAMPBELL 339/67
Another Way (Qwest/Warner Bros.)
Total Stations: 25
Heavy (30+): 0
Medium (15-29): 14 KGBT, KKDA, KRRQ, WBLX, WEAS, WENN, WFXA, WJMI, WJMJ, WKKV, WQUE, WROU, WWWZ, WYOK
Light (Under 15): 11
New Airplay This Week: 1 KKDA

KELLY PRICE 320/21
Secret Love (T-Neck/Island)
Total Stations: 30
Heavy (30+): 2 WDTJ, WJLB
Medium (15-29): 5 WBLX, WENN, WJMI, WQUE, WWWZ
Light (Under 15): 23
New Airplay This Week: 1 KKDA

BACKSTREET BOYS 291/19
All I Have To Give (Jive)
Total Stations: 10
Heavy (30+): 5 KIKI, KLUC, WBTT, WHHH, WSNX
Medium (15-29): 3 KDGS, KYLZ, WJJS
Light (Under 15): 2

XSCAPE 283/25
Softest Place On Earth (So So Def/Columbia)
Total Stations: 27
Heavy (30+): 0
Medium (15-29): 8 KDGS, KDGS, WDTJ, WEAS, WENN, WJMI, WQHT, WQUE
Light (Under 15): 19
New Airplay This Week: 2 WIZF, WJLB

KEITH SWEAT 280/28
I'm Not Ready (Elektra/EEG)
Total Stations: 29
Heavy (30+): 1 KDGS
Medium (15-29): 7 KDGS, WENN, WFXA, WJMI, WJMJ, WQUE, WWWZ
Light (Under 15): 21
New Airplay This Week: 2 WUSL, WYOK

REDMAN 277/32
I'll Bee Dat (Def Jam/Mercury)
Total Stations: 39
Heavy (30+): 1 WPHI
Medium (15-29): 4 WENN, WHTA, WJMH, WPEG
Light (Under 15): 34
New Airplay This Week: 3 KDGS, KMEL, KYLD

FAITH EVANS (FEAT. PUFF DADDY) 263/99
All Night Long (Bad Boy/Arista)
Total Stations: 34
Heavy (30+): 0
Medium (15-29): 8 KCAQ, WKYS, WQHT, WQUE, WVEE, WWKX, WYOK, XHTZ
Light (Under 15): 26
New Airplay This Week: 4 KCAQ, KDGS, KOHT, WFXA

LAURYN HILL FEAT. CARLOS SANTANA 234/24
To Zion (Ruffhouse/Columbia)
Total Stations: 12
Heavy (30+): 4 WJMH, WKYS, WPHI, WUSL
Medium (15-29): 2 WERQ, WHTA
Light (Under 15): 6
New Airplay This Week: 1 WJMH

SHIRO FEAT. LORD TARIQ 232/29
Goodlove (Noo Trybe/Virgin)
Total Stations: 21
Heavy (30+): 2 KIKI, XHTZ
Medium (15-29): 5 KBXX, KDGS, KOHT, WENN, WJMI
Light (Under 15): 14

UNCLE SAM 225/-7
When I See You Smile (550 Music/Epic)
Total Stations: 13
Heavy (30+): 2 KIKI, KQKS
Medium (15-29): 3 KLUC, WJJS, XHTZ
Light (Under 15): 8

BIZZY BONE 198/-2
Nobody Can Stop Me (Mo Thugs/Ruthless/Relativity)
Total Stations: 22
Heavy (30+): 1 KCAQ
Medium (15-29): 3 KKDA, WJMI, WQUE
Light (Under 15): 18

GHETTO MAFIA 192/31
In Decatur (Rap Artist/Fully Loaded)
Total Stations: 15
Heavy (30+): 1 WHTA
Medium (15-29): 5 KKDA, KRRQ, WBLX, WPEG, WYOK
Light (Under 15): 9
New Airplay This Week: 2 KKDA, WJHM

GETO BOYS 185/25
Gangsta (Put Me Down) (Rap-A-Lot/Virgin)
Total Stations: 27
Heavy (30+): 0
Medium (15-29): 5 KBXX, WBLX, WENN, WJMI, WQUE
Light (Under 15): 22
New Airplay This Week: 3 KKDA, KOHT, KRRQ

THIS WEEK	LAST WEEK	WEEKS ON	TITLE/IMP/RTN/PROMOTION LABEL	ARTIST	TW	LW	DETECTIONS
			★★★ NO. 1 ★★★				
1	1	14	CAN I GET A...	DEF JAM/MERCURY 6 weeks at No. 1 JAY-Z FEAT. AMIL (OF MAJOR COINZ) AND JA	2413	2473	
2	2	12	HAVE YOU EVER?	ATLANTIC BRANDY	2070	2249	
3	3	11	THESE ARE THE TIMES	UNIVERSITY/ISLAND DRU HILL	2065	2089	
4	4	12	NOBODY'S SUPPOSED TO BE HERE	ARISTA DEBORAH COX	1887	1937	
5	6	8	TAKE ME THERE	INTERSCOPE BLACKSTREET & MYA FEAT. MASE & BLINKY BLINK	1870	1875	
6	5	20	DOO WOP (THAT THING)	RUFFHOUSE/COLUMBIA LAURYN HILL	1795	1923	
7	9	13	HARD KNOCK LIFE (GHETTO ANTHEM)	ROC-A-FELLA/DEF JAM/MERCURY JAY-Z	1720	1692	
8	7	18	HOW DEEP IS YOUR LOVE	ISLAND/DEF JAM/MERCURY DRU HILL FEAT. REDMAN	1676	1768	
9	8	8	CHANGES	AMARU/DEATH ROW/INTERSCOPE 2PAC	1654	1732	
10	11	11	ROSA PARKS	LAFACE/ARISTA OUTKAST	1621	1664	
11	10	9	ANGEL OF MINE	ARISTA MONICA	1613	1668	
12	12	15	LOVE LIKE THIS	BAD BOY/ARISTA FAITH EVANS	1591	1572	
13	14	4	SILLY HO	LAFACE/ARISTA TLC	1240	1145	
14	13	18	LATELY	PENDULUM/RED ANT DIVINE	1227	1350	
15	15	9	TRIPPIN'	BAD BOY/ARISTA TOTAL (FEAT. MISSY ELLIOTT)	1227	1135	
16	19	5	WHEN A WOMAN'S FED UP	JIVE R. KELLY	1011	937	
17	18	5	HEARTBREAK HOTEL	ARISTA WHITNEY HOUSTON (FEAT. FAITH EVANS & KELLY PRICE)	949	985	
18	16	13	ANGEL IN DISGUISE	ATLANTIC BRANDY	935	1005	
19	17	8	MIAMI	COLUMBIA WILL SMITH	920	1002	
20	20	8	FADED PICTURES	DEF JAM/MERCURY CASE FEAT. JOE	897	856	
21	21	5	SWEET LADY	RCA TYRESE	874	834	
22	22	10	HOME ALONE	JIVE R. KELLY FEAT. KEITH MURRAY	873	809	
23	23	6	HA	CASH MONEY/UNIVERSAL JUVENILE	820	781	
24	25	3	EX-FACTOR	RUFFHOUSE/COLUMBIA LAURYN HILL	811	709	
25	24	25	MOVIN' ON	UNIVERSITY/INTERSCOPE MYA FEAT. SILKK THE SHOCKER	748	722	
26	27	5	GIMME SOME MORE	FLIPMODE/ELEKTRA/EEG BUSTA RHYMES	706	664	
27	26	22	TOUCH IT	UPTOWN/UNIVERSAL MONIFAH	689	694	
28	30	24	I STILL LOVE YOU	ARISTA NEXT	645	608	
29	29	15	LEAN ON ME	2209/DEF JAM/MERCURY NICK FRANKLIN FEAT. MARY J. BLIGE, BONO, R. KELLY, CRYSTAL LEWIS & THE FAMILY	622	615	
30	NEW	▶	1999 WARNER BROS.	PRINCE	615	72	
31	33	4	HOT SPOT	VIOLATOR/DEF JAM/MERCURY FOXY BROWN	589	572	
32	31	6	PUSHIN' WEIGHT	PRIORITY ICE CUBE FEAT. MR. SHORT KHOP	564	584	
33	36	6	RUFF RYDERS' ANTHEM	RUFF RYDERS/DEF JAM/MERCURY DMX	564	540	
34	34	24	MY LITTLE SECRET	SO SO DEF/COLUMBIA XSCAPE	562	547	
35	32	11	ALL THE PLACES (I WILL KISS YOU)	MCA AARON HALL	551	573	
36	37	22	HOW'S IT GOIN' DOWN	RUFF RYDERS/DEF JAM/MERCURY DMX (FEAT. FAITH EVANS)	546	516	
37	RE-ENTRY	▶	MONEY AIN'T A THANG	SO SO DEF/COLUMBIA JD FEAT. JAY-Z	539	422	
38	35	14	LOVE ME	BAD BOY/ARISTA 112 FEATURING MASE	483	543	
39	RE-ENTRY	▶	HERE WE COME	BLACKGROUND/ATLANTIC TIMBALAND FEAT. MISSY "MISDEMEANOR" ELLIOTT & MAGOO	482	448	
40	38	9	WE CAN FREAK IT	ANTRA/A&M KURUPT	480	507	

Records showing an increase in detections over the previous week, regardless of chart movement. A record that has been on the chart for more than 20 weeks will not receive a bullet, even if it registers an increase in detections. Airpower awarded to those records that attain 900 detections for the first time. If two records are tied in number of plays, the record being played on more stations is placed first. Records below the top 20 are removed from the chart after 26 weeks. © 1999, Billboard/BPI Communications.

DJ CLUE (FEAT. DMX) 174/31
It's On (Roc-A-Fella/Def Jam/Mercury)
Total Stations: 23
Heavy (30+): 2 WQHT, WUSL
Medium (15-29): 2 WJMI, WWWZ
Light (Under 15): 19

BRITNEY SPEARS 172/19
...Baby One More Time (Jive)
Total Stations: 6
Heavy (30+): 3 WBTT, WJJS, WSNX
Medium (15-29): 2 KDGS, WHHH
Light (Under 15): 1

COOL BREEZE 161/20
Watch For The Hook (Organized Noize/Interscope)
Total Stations: 20
Heavy (30+): 2 WHTA, WJMH
Medium (15-29): 0
Light (Under 15): 18

BIG PUNISHER 156/13
Punish Me (Loud)
Total Stations: 21
Heavy (30+): 1 XHTZ
Medium (15-29): 2 KCAQ, WQUE
Light (Under 15): 18

MEN OF VIZION 152/14
Do You Feel Me? (...Freak You) (MJJ/550 Music/Epic)
Total Stations: 17
Heavy (30+): 0
Medium (15-29): 3 KDGS, KRRQ, WWWZ
Light (Under 15): 14

DMX 152/26
Slippin' (Ruff Ryders/Def Jam/Mercury)
Total Stations: 22
Heavy (30+): 1 WJMH
Medium (15-29): 2 WJBT, WJHM
Light (Under 15): 19
New Airplay This Week: 1 WWWZ

BACKSTREET BOYS 291/19

Table with columns for station, song title, and chart position. Includes stations like New York, Chicago, San Fran, etc.

FOXY BROWN 589/17

Table with columns for station, song title, and chart position. Includes stations like New York, Chicago, San Fran, etc.

BUSTA RHYMES 706/42

Table with columns for station, song title, and chart position. Includes stations like New York, Chicago, San Fran, etc.

TEVIN CAMPBELL 339/67

Table with columns for station, song title, and chart position. Includes stations like New York, Chicago, San Fran, etc.

CASE FEAT. JOE 897/41

Table with columns for station, song title, and chart position. Includes stations like New York, Chicago, San Fran, etc.

DJ QUIK (FEAT. 2ND II NONE & EL DEBARGE) 358/38

Table with columns for station, song title, and chart position. Includes stations like New York, Chicago, San Fran, etc.

FAITH EVANS 1591/19

Table with columns for station, song title, and chart position. Includes stations like New York, Chicago, San Fran, etc.

LAURYN HILL 811/102

Table with columns for station, song title, and chart position. Includes stations like New York, Chicago, San Fran, etc.

LAURYN HILL FEAT. D'ANGELO 376/17

Table with columns for station, song title, and chart position. Includes stations like New York, Chicago, San Fran, etc.

JAY-Z 1720/28

Table with columns for station, song title, and chart position. Includes stations like New York, Chicago, San Fran, etc.

JERMAINE DUPRI FEAT. KEITH SWEAT & R.O.C. 346/13

Table with columns for station, song title, and chart position. Includes stations like New York, Chicago, San Fran, etc.

JUVENILE 820/39

Table with columns for station, song title, and chart position. Includes stations like New York, Chicago, San Fran, etc.

R. KELLY 1011/74

Table with columns for station, song title, and chart position. Includes stations like New York, Chicago, San Fran, etc.

MYSTIKAL 366/21

Table with columns for station, song title, and chart position. Includes stations like New York, Chicago, San Fran, etc.

JESSE POWELL 406/48

Table with columns for station, song title, and chart position. Includes stations like New York, Chicago, San Fran, etc.

KELLY PRICE 320/21

Table with columns for station, song title, and chart position. Includes stations like New York, Chicago, San Fran, etc.

PRINCE 615/543

Table with columns for station, song title, and chart position. Includes stations like New York, Chicago, San Fran, etc.

TLC 1240/95

Table with columns for station, song title, and chart position. Includes stations like New York, Chicago, San Fran, etc.

TOTAL (FEAT. MISSY ELLIOTT) 1227/92

Table with columns for station, song title, and chart position. Includes stations like New York, Chicago, San Fran, etc.

TYRESE 874/40

Table with columns for station, song title, and chart position. Includes stations like New York, Chicago, San Fran, etc.

MOST NEW STATIONS

Songs detecting six or more spins at new stations this week

NEW STATIONS	
SUGAR RAY <i>Every Morning (Lava/Atlantic)</i>	4
EMILIA <i>Big Big World (Rodeo/Universal)</i>	2
ELTON JOHN & LEANN RIMES <i>Written In The Stars (Rocket/Island)</i>	2
BIC RUNGA <i>Sway (Columbia)</i>	2



Total Plays/Gain

NO RECORDS QUALIFIED FOR AIRPOWER THIS WEEK

AIRPOWER BOUND

SIXPENCE NONE THE RICHER 880/-7
Kiss Me (Squint/Columbia)

Total Stations: 37/Chart Move: 22-24
Heavy (30+ plays): 11 KAMX, KLLC, KLLY, KMXB, KOZN, KPEK, KRUZ, KVS, KZZO, WKZL, WMBX
Medium (15-29): 16 KQMB, KSTZ, WAEV, WBAM, WBMX, WIOG, WLTS, WMBX, WPNT, WPTE, WQAL, WSHE, WSSR, WTMX, WXXM
Light (Under 15): 10

EVERCLEAR 848/62
Father Of Mine (Capitol)

Total Stations: 46/Chart Move: 24-25
Heavy (30+): 10 KBBT, KMXB, KOZN, KPEK, KQMB, KTNP, KZZP, WPNT, WSHE, WTMX
Medium (15-29): 16 KAMX, KDMX, KFMB, KLLC, KLLY, KVS, KZZO, WIOG, WKZL, WLNK, WMBX, WMBX, WPTE, WQLH, WSSR, WZNE
Light (Under 15): 20

SUGAR RAY 831/166
Every Morning (Lava/Atlantic)

Total Stations: 32/Chart Move: 27-26
Heavy (30+): 10 KAMX, KBBT, KLLY, KOZN, KYSR, KZZO, WMBX, WPNT, WTIC, WTMX
Medium (15-29): 18 KDMX, KFMB, KMXB, KPEK, KPLZ, KTNP, KVS, KYIS, WBAM, WBMX, WENS, WIOG, WKZL, WLNK, WMBX, WPTE, WVAF, WZNE
Light (Under 15): 4
New Airplay This Week: 4 KVS, WDRV, WENS, WXXM

NATALIE MERCHANT 770/11
Break Your Heart (Elektra/EEG)

Total Stations: 38/Chart Move: 25-27
Heavy (30+): 10 KAMX, KBBT, KISN, KLLY, KOZN, KTNP, KVS, WLTS, WMBX, WZNE
Medium (15-29): 14 KLLC, KMXB, KQMB, KSTZ, KURB, KYSR, WAEV, WBMX, WKDD, WMC, WPLJ, WPTE, WQAL, WSHE
Light (Under 15): 14

LENNY KRAVITZ 724/74
Fly Away (Virgin)

Total Stations: 31/Chart Move: 28-29
Heavy (30+): 9 KMXB, KOZN, KPEK, KTNP, KZZO, WKZL, WMBX, WPNT, WZNE
Medium (15-29): 14 KBBT, KDMX, KFMB, KLLC, KRUZ, KSTZ, KVS, WIOG, WMBX, WPTE, WSHE, WTMX, WVAF, WXXM
Light (Under 15): 8
New Airplay This Week: 1 WKTI

DAVE MATTHEWS BAND 657/39
Crush (RCA)

Total Stations: 39/Chart Move: 30-31
Heavy (30+): 8 KBBT, KLLY, KOZN, KTNP, WBMX, WTMX, WXXM, WZNE
Medium (15-29): 10 KPEK, WBAM, WKDD, WLNK, WLTS, WPNT, WPTE, WSHE, WSSR, WVAF
Light (Under 15): 21
New Airplay This Week: 1 WVOR

R. KELLY & CELINE DION 652/62
I'm Your Angel (Jive)

Total Stations: 34/Chart Move: 31-32
Heavy (30+): 6 KISN, KRSK, KSII, KYKY, WIOG, WTIC
Medium (15-29): 15 KBEE, KDMX, KURB, WAEV, WKTI, WLTS, WMC, WMXL, WMYX, WOMX, WQLH, WSNE, WWDE, WWWW, WYXR
Light (Under 15): 13

KHALEEL 564/90
No Mercy (Hollywood)

Total Stations: 34/Chart Move: 34-35
Heavy (30+): 4 KBBT, KFMB, KPEK, KZZP
Medium (15-29): 14 KDMX, KLLC, KOZN, KTNP, KZZO, WIOG, WKDD, WMBX, WPNT, WPTE, WQAL, WQLH, WSSR, WVAF
Light (Under 15): 16

CAKE 447/19
Never There (Capricorn/Mercury)

Total Stations: 26/Chart Move: 36-37
Heavy (30+): 5 KLLC, KOZN, KPEK, KYSR, WSHE
Medium (15-29): 9 KFMB, KLLY, KSTZ, KTNP, KZZO, WBAM, WPTE, WSSR, WTMX
Light (Under 15): 12
New Airplay This Week: 1 WZNE

WHITNEY HOUSTON & MARIAH CAREY 410/80
When You Believe (Arista/Columbia/DreamWorks)

Total Stations: 32/Chart Move: 39-38
Heavy (30+): 3 KISN, KRSK, WLTS
Medium (15-29): 9 KMXD, KSII, WAKS, WIOG, WKDD, WKTI, WMYX, WSNE, WWWW
Light (Under 15): 20

ALANIS MORISSETTE 354/11
Unsent (Maverick/Reprise)

Total Stations: 19/Chart Move: 38-39
Heavy (30+): 3 KBBT, KMXB, WXXM
Medium (15-29): 8 KAMX, KOZN, KZZO, WBAM, WKZL, WMBX, WSSR, WTIC
Light (Under 15): 8
New Airplay This Week: 1 WMBX

CHART BOUND

MADONNA 244/23
The Power Of Good-Bye (Maverick/Warner Bros.)

Total Stations: 30
Heavy (30+): 2 KAMX, KRSK
Medium (15-29): 5 KLLY, KURB, WKDD, WLTS, WYXR
Light (Under 15): 23
New Airplay This Week: 1 WVMX

EMILIA 197/26
Big Big World (Rodeo/Universal)

Total Stations: 20
Heavy (30+): 1 WBAM
Medium (15-29): 5 WAEV, WIOG, WKQI, WQAL, WVAF
Light (Under 15): 14
New Airplay This Week: 2 WKTI, WMBX

'N SYNC 180/34
(God Must Have Spent) A Little More Time On You (RCA)

Total Stations: 13
Heavy (30+): 3 KSII, WIOG, WVAF
Medium (15-29): 2 KURB, WQLH
Light (Under 15): 8

BETTER THAN EZRA 157/23
At The Stars (Elektra/EEG)

Total Stations: 13
Heavy (30+): 2 KZZO, WTMX
Medium (15-29): 3 KOZN, KPEK, WMBX
Light (Under 15): 8

JENNIFER LOVE HEWITT 134/23
How Do I Deal (143/Warner Bros.)

Total Stations: 9
Heavy (30+): 1 WTIC
Medium (15-29): 4 WAKS, WBAM, WQLH, WVAF
Light (Under 15): 4

BACKSTREET BOYS 132/44
All I Have To Give (Jive)

Total Stations: 12
Heavy (30+): 1 WIOG
Medium (15-29): 4 WAKS, WFKS, WQLH, WVAF
Light (Under 15): 7

THE OFFSPRING 130/24
Pretty Fly (For A White Guy) (Columbia)

Total Stations: 9
Heavy (30+): 0
Medium (15-29): 6 KOZN, KZZO, KZZP, WBAM, WMBX, WVAF
Light (Under 15): 3
New Airplay This Week: 1 WKTI

THE FLYS 128/21
Got You (Where I Want You) (Delicious Vinyl/Trauma)

Total Stations: 10
Heavy (30+): 0
Medium (15-29): 4 KOZN, KZZO, KZZP, WIOG
Light (Under 15): 6

CHER 127/37
Believe (Warner Bros.)

Total Stations: 25
Heavy (30+): 1 WAKS
Medium (15-29): 1 KISN
Light (Under 15): 23

PHIL COLLINS 120/31
True Colors (Face Value/Atlantic)

Total Stations: 7
Heavy (30+): 0
Medium (15-29): 4 WMXL, WOMX, WSNE, WWDE
Light (Under 15): 3

BRITNEY SPEARS 112/19
...Baby One More Time (Jive)

Total Stations: 7
Heavy (30+): 1 WIOG
Medium (15-29): 2 WAKS, WQLH
Light (Under 15): 4
New Airplay This Week: 1 WKTI

NATALIE IMBRUGLIA 110/11
Smoke (RCA)

Total Stations: 10
Heavy (30+): 1 KBBT
Medium (15-29): 2 KLLC, WSHE
Light (Under 15): 7

★ ELTON JOHN & LEANN RIMES 107/45
Written In The Stars (Rocket/Island)

Total Stations: 11
Heavy (30+): 0
Medium (15-29): 4 KYKY, WAKS, WLTS, WSNE
Light (Under 15): 7
New Airplay This Week: 2 KBEE, WWWW

MY FRIEND STEVE 104/6
Charmed (Mammoth)

Total Stations: 5
Heavy (30+): 0
Medium (15-29): 4 KBBT, KRUZ, WSHE, WSSR
Light (Under 15): 1
New Airplay This Week: 1 KZZO

BRANDY 102/15
Have You Ever? (Atlantic)

Total Stations: 11
Heavy (30+): 2 KSII, WIOG
Medium (15-29): 0
Light (Under 15): 9

JANET 83/15
Every Time (Virgin)

Total Stations: 7
Heavy (30+): 0

THIS WEEK	LAST WEEK	WEEKS ON	TITLE/IMPRINT/PROMOTION LABEL	ARTIST	TW	LW	
			★ ★ ★ No. 1 ★ ★ ★				
1	1	18	LULLABY SMG/COLUMBIA	6 weeks at No. 1 SHAWN MULLINS	2934	2776	
2	2	13	HANDS ATLANTIC	JEWEL	2707	2565	
3	3	25	SAVE TONIGHT WORK	EAGLE-EYE CHERRY	2638	2455	
4	4	13	ANGEL WARNER SUNSET/REPRISE	SARAH MCLACHLAN	2619	2404	
5	5	20	MY FAVORITE MISTAKE A&M	SHERYL CROW	2196	2119	
6	6	20	JUMPER ELEKTRA/EEG	THIRD EYE BLIND	2135	2039	
7	8	16	SLIDE WARNER BROS.	GOO GOO DOLLS	2055	1923	
8	7	15	THANK U MAVERICK/REPRISE	ALANIS MORISSETTE	1941	1930	
9	9	38	IRIS WARNER SUNSET/REPRISE	GOO GOO DOLLS	1885	1707	
10	10	30	ONE WEEK REPRISE	BARENAKED LADIES	1634	1492	
11	11	41	REAL WORLD LAVA/ATLANTIC	MATCHBOX 20	1548	1421	
12	14	14	SWEETEST THING ISLAND	U2	1539	1360	
13	12	51	I'LL BE LAVA/ATLANTIC	EDWIN MCCAINE	1528	1403	
14	13	14	BACK 2 GOOD LAVA/ATLANTIC	MATCHBOX 20	1449	1360	
15	15	6	IT'S ALL BEEN DONE REPRISE	BARENAKED LADIES	1332	1272	
16	18	49	TORN RCA	NATALIE IMBRUGLIA	1305	1131	
17	17	10	YOU GET WHAT YOU GIVE MCA	NEW RADICALS	1236	1154	
18	20	56	TIME OF YOUR LIFE (GOOD RIDDANCE) REPRISE	GREEN DAY	1218	1021	
19	16	19	INSIDE OUT RCA	EVE 6	1217	1187	
20	21	26	HOOD BLACKBIRD/SIRE	EVERYTHING	1047	1018	
21	19	15	FIRE ESCAPE HOLLYWOOD	FASTBALL	1035	1024	
22	23	22	THIS KISS WARNER BROS.	FAITH HILL	979	860	
23	26	16	FROM THIS MOMENT ON MERCURY	SHANIA TWAIN	912	744	
24	22	11	KISS ME SQUINT/COLUMBIA	SIXPENCE NONE THE RICHER	880	887	
25	24	10	FATHER OF MINE CAPITOL	EVERCLEAR	848	786	
26	27	4	EVERY MORNING LAVA/ATLANTIC	SUGAR RAY	831	665	
27	25	12	BREAK YOUR HEART ELEKTRA/EEG	NATALIE MERCHANT	770	759	
28	29	21	I WILL WAIT ATLANTIC	HOOTIE & THE BLOWFISH	729	631	
29	28	7	FLY AWAY VIRGIN	LENNY KRAVITZ	724	650	
30	32	8	ONLY LONELY ATLANTIC	HOOTIE & THE BLOWFISH	692	581	
31	30	9	CRUSH RCA	DAVE MATTHEWS BAND	657	618	
32	31	10	I'M YOUR ANGEL JIVE	R. KELLY & CELINE DION	652	590	
33	NEW	▶	1999 WARNER BROS.	PRINCE	622	198	
34	33	26	JUMP JIVE AN' WAIL INTERSCOPE	THE BRIAN SETZER ORCHESTRA	564	479	
35	34	5	NO MERCY HOLLYWOOD	KHALEEL	564	474	
36	35	24	CRUSH EDEL AMERICA/HOLLYWOOD	JENNIFER PAIGE	551	459	
37	36	4	NEVER THERE CAPRICORN/MERCURY	CAKE	447	428	
38	39	7	WHEN YOU BELIEVE ARISTA/COLUMBIADREAMWORKS	WHITNEY HOUSTON & MARIAH CAREY	410	330	
39	38	2	UNSENT MAVERICK/REPRISE	ALANIS MORISSETTE	354	343	
40	40	9	HUMAN BEINGS WARNER BROS.	SEAL	308	292	

Records showing an increase in detections over the previous week, regardless of chart movement. A record that has been on the chart for more than 20 weeks will not receive a bullet, even if it registers an increase in detections. Airpower awarded to those records that attain 900 detections for the first time. If two records are tied in number of plays, the record being played on more stations is placed first. Records below the top 20 are removed from the chart after 26 weeks. © 1999, Billboard/BPI Communications.

Medium (15-29): 4 KSII, WAKS, WIOG, WVAF
Light (Under 15): 3

SOUL COUGHING 78/3
Circles (Slash/Warner Bros.)

Total Stations: 7
Heavy (30+): 0
Medium (15-29): 3 WMBX, WPNT, WSHE
Light (Under 15): 4

EVERLAST 76/6
What It's Like (Tommy Boy)

Total Stations: 12
Heavy (30+): 0
Medium (15-29): 3 KOZN, KPEK, KZZO
Light (Under 15): 9

HOLE 76/19
Malibu (DGC/Geffen)

Total Stations: 9
Heavy (30+): 0
Medium (15-29): 2 KLLC, KRUZ
Light (Under 15): 7

★ BLONDIE 61/20
Marla (Beyond Music)

Total Stations: 6
Heavy (30+): 1 KFMB
Medium (15-29): 1 WBMX
Light (Under 15): 5

98 DEGREES 60/13
Because Of You (Motown)

Total Stations: 20
Heavy (30+): 1 KSII
Medium (15-29): 0
Light (Under 15): 19

★ MONICA 57/14
Angel Of Mine (Arista)

Total Stations: 4
Heavy (30+): 1 KISN
Medium (15-29): 1 KSII
Light (Under 15): 2

WPLJ New York
VP/Pgm: Tom Cuddy
PD: Scott Shannon
MD: Tony Mascaro
212-613-8000
ABC/Disney

95.5 WPLJ
NEW YORK

	TW	LW
1 Jewel, Hands	25	23
2 Sheryl Crow, My Favorite Mistake	24	28
3 Goo Goo Dolls, Iris	23	28
4 Shawn Mullins, Lullaby	21	22
5 Eagle-Eye Cherry, Save Tonight	20	18
6 Kenny G, Have Yourself A Merry Little Christmas	18	0
7 Daryl Hall & John Oates, Jingle Bell Rock	17	1
8 Band Aid, Do They Know It's Christmas?	15	1
9 Mariah Carey, All I Want For Christmas Is You	14	0
10 Bon Jovi, Please Come Home For Christmas	14	1
11 Melissa Etheridge, Happy Xmas/Give	14	1
12 Hootie & The Blowfish, Only Lonely	13	6
13 Paul McCartney, Wonderful Christmas Time	13	0
14 R. Kelly & Celine Dion, I'm Your Angel	13	14
15 R.E.M., Lotus	13	13
16 Alanis Morissette, Thank U	12	27
17 Natalie Cole, The Christmas Song	12	0
18 Third Eye Blind, Jumper	11	18
19 Sarah McLachlan, Angel	11	19
20 Lenny Kravitz, Fly Away	11	6
21 Whitney Houston & Mariah Carey, When You	11	9
22 Madonna, The Power Of Good-Bye	10	18
23 Shania Twain, From This Moment On	10	13
24 U2, Sweetest Thing	10	8
25 Goo Goo Dolls, Slide	9	10
26 Rolling Stones, Gimme Shelter	9	17
27 Elton John, Step Into Christmas	9	7
28 Fastball, The Way	8	7
29 Barenaked Ladies, It's All Been Done	8	0
30 Lisa Loeb, All Day	8	0

KYRS Los Angeles*
PD: Angela Perelli
APD: Chris Ebbott
MD: Chris Ebbott
212-613-8000
Chancellor

STAR 98.7

	TW	LW
1 Jewel, Hands	61	54
2 Edwyn McCain, I'll Be	61	54
3 Shawn Mullins, Lullaby	58	53
4 Alanis Morissette, Thank U	57	52
5 Sarah McLachlan, Angel	55	54
6 Goo Goo Dolls, Iris	51	45
7 Eagle-Eye Cherry, Save Tonight	39	37
8 Sugar Ray, Every Morning	38	31
9 U2, Sweetest Thing	38	31
10 Third Eye Blind, Jumper	38	33
11 Everclear, Father Of Mine	37	30
12 Goo Goo Dolls, Slide	37	30
13 Sheryl Crow, My Favorite Mistake	37	35
14 Third Eye Blind, Jumper	37	34
15 Goo Goo Dolls, Slide	37	36
16 Cake, Never There	36	29
17 Barenaked Ladies, It's All Been Done	36	31
18 Natalie Imbruglia, Torn	25	21
19 Green Day, Time Of Your Life	21	14
20 Fastball, The Way	20	16
21 Semisonic, Closing Time	19	14
22 New Radicals, You Get What You Give	17	16
23 Natalie Merchant, Break Your Heart	16	9
24 Paula Cole, I Don't Want To Wait	15	10
25 Shania Twain, You're Still The One	15	16
26 Fleetwood Mac, Landslide	14	12
27 Barenaked Ladies, One Week	14	10
28 Blondie, One Way Or Another	13	10
29 Sheryl Crow, My Favorite Mistake	13	10
30 Berlin, The Metro	13	12

WTMX Chicago
VP/Pgm: Barry James
APD/MD: Jaime Kartak
818-955-1019
Bonneville

101.9 THE MIX

	TW	LW
1 Sheryl Crow, My Favorite Mistake	51	42
2 Everclear, Father Of Mine	51	44
3 Barenaked Ladies, It's All Been Done	51	43
4 Better Than Ezra, At The Stars	44	38
5 Fastball, Fire Escape	43	36
6 Everclear, Father Of Mine	43	37
7 Sugar Ray, Every Morning	43	39
8 New Radicals, You Get What You Give	43	37
9 Jewel, Hands	43	35
10 Third Eye Blind, Jumper	43	37
11 Hootie & The Blowfish, Only Lonely	32	26
12 Goo Goo Dolls, Slide	31	27
13 Dave Matthews Band, Crush	31	27
14 Matchbox 20, Back 2 Good	30	25
15 Chris Isaak, Pleasa	29	17
16 Cake, Never There	24	18
17 Semisonic, Secret Smile	23	19
18 Sixpence None The Richer, Kiss Me	20	19
19 Prince, - 1999 -	20	19
20 Eagle-Eye Cherry, Save Tonight	16	15
21 Lenny Kravitz, Fly Away	16	14
22 Brian Setzer Orchestra, Jump Jive An' Wal	15	12
23 Shawn Mullins, Lullaby	15	12
24 John Mellencamp, You're So Vain	15	12
25 Goo Goo Dolls, Iris	15	12
26 Dave Matthews Band, Stay	14	13
27 Heather Nova, London Rain	13	14
28 Alanis Morissette, Thank U	13	11
29 Hootie & The Blowfish, I Will Wait	13	10
30 Fiona Apple, Shadowboxer	10	5

WBWX Boston*
PD: Greg Strassell
APD/MD: Mike Mulloney
617-236-6898
CBS

Mix 98.5

	TW	LW
1 Shawn Mullins, Lullaby	46	45
2 Third Eye Blind, Jumper	42	45
3 Sarah McLachlan, Angel	41	38
4 Everything, Hooch	41	41
5 Jewel, Hands	39	35
6 Goo Goo Dolls, Iris	38	35
7 Dave Matthews Band, Crush	37	38
8 Eagle-Eye Cherry, Save Tonight	35	25
9 U2, Sweetest Thing	34	31
10 Matchbox 20, Back 2 Good	31	33
11 Goo Goo Dolls, Slide	29	30
12 Hootie & The Blowfish, I Will Wait	27	28
13 Alanis Morissette, Thank U	27	29
14 Dave Matthews Band, Stay	26	23
15 Fastball, The Way	26	33
16 Barenaked Ladies, One Week	26	33
17 Green Day, Time Of Your Life	24	22
18 Sheryl Crow, My Favorite Mistake	24	18
19 Prince, - 1999 -	24	2
20 Barenaked Ladies, It's All Been Done	24	26
21 Natalie Imbruglia, Torn	22	22
22 Sixpence None The Richer, Kiss Me	21	21
23 Semisonic, Closing Time	21	23
24 Better Than Ezra, Desperately Waiting	21	21
25 Sugar Ray, Every Morning	20	18
26 Natalie Merchant, Kind & Generous	20	23
27 Edwyn McCain, I'll Be	20	15
28 Jennifer Paige, Crush	19	18
29 Sheryl Crow, My Favorite Mistake	19	17
30 Fleetwood Mac, Landslide	19	17

WKQI Detroit
PD: Tom O'Brien
MD: Dana Lundon
248-967-3750
Chancellor

Q95.5

	TW	LW
1 Shawn Mullins, Lullaby	52	49
2 Matchbox 20, Real World	51	44
3 Edwyn McCain, I'll Be	51	40
4 Barenaked Ladies, One Week	50	48
5 Goo Goo Dolls, Iris	49	47
6 Alanis Morissette, Thank U	30	25
7 Brian Setzer Orchestra, Jump Jive An' Wal	30	31
8 Faith Hill, This Kiss	28	27
9 Everything, Hooch	27	25
10 Jewel, Hands	27	24
11 Shania Twain, From This Moment On	27	21
12 Hootie & The Blowfish, I Will Wait	27	29
13 Semisonic, Closing Time	26	19
14 Fastball, The Way	26	21
15 Sarah McLachlan, Angel	25	24
16 Green Day, Time Of Your Life	25	22
17 Aerosmith, I Don't Want To Miss A Thing	25	22
18 Third Eye Blind, How's It Going To Be	21	16
19 Barenaked Ladies, It's All Been Done	20	16
20 Shania Twain, You're Still The One	19	18
21 Matchbox 20, 3 AM	18	19
22 Alanis Morissette, Uninvited	18	15
23 Goo Goo Dolls, Slide	18	17
24 Matchbox 20, Push	17	13
25 Emilia, Big Big World	16	19
26 New Radicals, You Get What You Give	16	16
27 R. Kelly & Celine Dion, I'm Your Angel	14	12
28 Jennifer Paige, Crush	14	21
29 Robyn, Show Me Love	14	9
30 Sixpence None The Richer, Kiss Me	13	18

WYXR Philadelphia
PD: Kurt Johnson
APD/MD: Kim Ashley
610-668-0750
Chancellor

STAR 104.3

	TW	LW
1 Janet, Together Again	51	43
2 K-Ci & JoJo, All My Life	50	45
3 Goo Goo Dolls, Iris	48	38
4 Jennifer Paige, Crush	48	38
5 Backstreet Boys, I'll Never Break Your Heart	48	41
6 Shania Twain, From This Moment On	33	28
7 Barenaked Ladies, One Week	33	26
8 Edwyn McCain, I'll Be	33	29
9 Jewel, Hands	32	26
10 Shawn Mullins, Lullaby	31	26
11 Sheryl Crow, My Favorite Mistake	30	22
12 Brian Setzer Orchestra, Jump Jive An' Wal	29	27
13 R. Kelly & Celine Dion, I'm Your Angel	28	30
14 Madonna, The Power Of Good-Bye	27	26
15 Alanis Morissette, Thank U	26	24
16 Faith Hill, This Kiss	26	25
17 Sarah McLachlan, Angel	26	27
18 Everything, Hooch	24	17
19 Eagle-Eye Cherry, Save Tonight	22	17
20 Matchbox 20, Real World	22	15
21 Fastball, The Way	14	13
22 Smash Mouth, Walkin' On The Sun	14	11
23 OMC, How Bizarre	14	11
24 Sugar Ray, Fly	14	13
25 Aerosmith, I Don't Want To Miss A Thing	14	12
26 Green Day, Time Of Your Life	12	9
27 Duncan Sheik, Barely Breathing	13	9
28 Hootie & The Blowfish, Only Wanna Be Wit	12	7
29 John Mellencamp, W/Me/Shell Nde, Wild Nig	12	7
30 Robyn, Show Me Love	12	9

KDMX Dallas*
PD: Jimmy Steal
MD: Race Taylor
MD: Lisa Thomas
972-991-1029
Jacor

MIX 102.9

	TW	LW
1 Green Day, Time Of Your Life	66	68
2 Eagle-Eye Cherry, Save Tonight	66	48
3 Shawn Mullins, Lullaby	64	65
4 Goo Goo Dolls, Iris	64	65
5 Matchbox 20, Real World	61	66
6 Alanis Morissette, Thank U	50	62
7 Edwyn McCain, I'll Be	41	19
8 Jennifer Paige, Crush	40	35
9 Sheryl Crow, My Favorite Mistake	39	38
10 Barenaked Ladies, One Week	37	37
11 Everything, Hooch	37	42
12 Sarah McLachlan, Angel	37	47
13 Jewel, Hands	36	40
14 Fastball, The Way	24	15
15 Smash Mouth, Walkin' On The Sun	27	19
16 Sugar Ray, Fly	26	18
17 Natalie Imbruglia, Torn	26	21
18 Sister Hazel, All For You	25	17
19 R. Kelly & Celine Dion, I'm Your Angel	25	19
20 Green Day, Time Of Your Life	24	18
21 Sister Hazel, All For You	14	12
22 Matchbox 20, 3 AM	14	12
23 Backstreet Boys, Out For Your Games	14	12
24 Shawn Colvin, Sunny Came Home	13	12
25 Duncan Sheik, Barely Breathing	13	15
26 Green Day, Time Of Your Life	12	10
27 Paula Cole, I Don't Want To Wait	12	17
28 Everclear, Father Of Mine	12	18
29 Semisonic, Closing Time	18	36
30 Matchbox 20, Back 2 Good	18	15

WRQX Washington, DC
PD: Steve Kosbau
MD: Carol Parker
202-686-3100
ABC/Disney

MIX 107.3 FM

	TW	LW
1 Edwyn McCain, I'll Be	35	27
2 Goo Goo Dolls, Iris	34	27
3 Shawn Mullins, Lullaby	34	26
4 Shania Twain, You're Still The One	28	28
5 Third Eye Blind, Jumper	27	18
6 Natalie Imbruglia, Torn	25	28
7 New Radicals, You Get What You Give	25	20
8 Semisonic, Closing Time	24	21
9 Faith Hill, This Kiss	23	20
10 Barenaked Ladies, One Week	23	20
11 Everclear, Father Of Mine	22	20
12 Hootie & The Blowfish, Only Lonely	22	17
13 Sarah McLachlan, Angel	21	19
14 U2, Sweetest Thing	21	18
15 Jewel, Hands	21	17
16 Alanis Morissette, Thank U	20	23
17 Shania Twain, From This Moment On	19	0
18 Sister Hazel, All For You	17	17
19 Savage Garden, Truly Madly Deeply	15	11
20 Green Day, Time Of Your Life	14	12
21 Sister Hazel, All For You	14	12
22 Matchbox 20, 3 AM	14	12
23 Backstreet Boys, Out For Your Games	14	12
24 Shawn Colvin, Sunny Came Home	13	12
25 Duncan Sheik, Barely Breathing	13	15
26 Green Day, Time Of Your Life	12	10
27 Third Eye Blind, Semi-Charmed Life	12	11
28 Everclear, Father Of Mine	12	18
29 Matchbox 20, Push	11	10
30 Donna Lewis, I Love You Always Forever	11	10

KLLC San Francisco*
PD: Louis Klapen
APD/MD: Julie Stoekel
415-765-4000
CBS

Alice@97.3

	TW	LW
1 Eve 6, Inside Out	39	37
2 Eagle-Eye Cherry, Save Tonight	39	39
3 Alanis Morissette, Thank U	36	36
4 Sheryl Crow, My Favorite Mistake	35	32
5 Cake, Never There	38	40
6 U2, Sweetest Thing	37	36
7 Shawn Mullins, Lullaby	34	32
8 Sixpence None The Richer, Kiss Me	33	29
9 Sarah McLachlan, Angel	30	28
10 Massive Attack, Teardrop	31	27
11 Barenaked Ladies, One Week	27	23
12 Harvey Danger, Flagpole Sitta	27	23
13 Dave Matthews Band, Stay	26	18
14 Angel, Snow On The Sahara	26	26
15 Faith, Mead Virginia	25	23
16 Fastball, Fire Escape	25	21
17 Matchbox 20, Real World	23	20
18 Everclear, Father Of Mine	22	18
19 Third Eye Blind, Jumper	22	18
20 Chael, No Mercy	22	19
21 New Radicals, You Get What You Give	22	23
22 Lenny Kravitz, Fly Away	21	20
23 Touch & Go, Would You?	21	20
24 Jewel, Hands	20	18
25 Goo Goo Dolls, Slide	20	21
26 Sugar Ray, Every Morning	19	17
27 Imogen Heap, Come Here Boy	19	20
28 Matchbox 20, Back 2 Good	17	17
29 Natalie Merchant, Break Your Heart	17	18
30 Natalie Imbruglia, Smoke	16	12

KHMX Houston
PD: Randy James
APD/MD: Rich Anhorn
713-790-0965
Jacor

MIX 96.5

	TW	LW
1 Jewel, Hands	31	24
2 Green Day, Time Of Your Life	30	23
3 Shawn Mullins, Lullaby	29	24
4 Sarah McLachlan, Angel	27	23
5 Semisonic, Closing Time	26	22
6 Sheryl Crow, My Favorite Mistake	26	23
7 Natalie Imbruglia, Torn	23	22
8 Eagle-Eye Cherry, Save Tonight	23	17
9 Hootie & The Blowfish, I Will Wait	22	17
10 Fastball, The Way	21	18
11 Jennifer Paige, Crush	20	18
12 Alanis Morissette, Thank U	17	11
13 Goo Goo Dolls, Iris	16	18
14 Sheryl Crow, My Favorite Mistake	16	14
15 Matchbox 20, 3 AM	15	12
16 Goo Goo Dolls, Slide	15	12
17 All Saints, Never Ever	14	15
18 Rod Stewart, Oh La La	14	15
19 Barenaked Ladies, One Week	14	8
20 Matchbox 20, Push	14	8
21 Smash Mouth, Walkin' On The Sun	12	9
22 Shania Twain, From This Moment On	12	6
23 Loreena McKennitt, The Mummer's Dance	12	6
24 The Wallflowers, One Headlight	12	9
25 No Doubt, Don't Speak	12	9
26 Green Day, Time Of Your Life	12	9
27 Faith Hill, This Kiss	12	7
28 Aerosmith, I Don't Want To Miss A Thing	12	7
29 Tonic, If You Could Only See	12	9
30 Sarah McLachlan, I Will Remember You	11	6

KSTP Minneapolis
Dir. of Pgm.: Todd Fisher
MD: Leighton Peck
612-642-4141
Hubbard

KS95

	TW	LW
1 Sarah McLachlan, Angel	56	44
2 Goo Goo Dolls, Iris	55	43
3 Semisonic, Closing Time	55	45
4 Matchbox 20, Real World	54	41
5 Fastball, The Way	54	43
6 Shawn Mullins, Lullaby	53	41
7 Barenaked Ladies, One Week	52	27
8 Brian Setzer Orchestra, Jump Jive An' Wal	37	28
9 Eagle-Eye Cherry, Save Tonight	36	26
10 Sheryl Crow, My Favorite Mistake	34	26
11 Jewel, Hands	31	25
12 Everything, Hooch	30	25
13 Faith Hill, This Kiss	29	23
14 Edwyn McCain, I'll Be	29	23
15 Alanis Morissette, Thank U	29	22
16 Natalie Imbruglia, Torn	29	22
17 Shania Twain, From This Moment On	22	22
18 Sister Hazel, All For You	22	20
19 Aerosmith, I Don't Want To Miss A Thing	21	14
20 Fleetwood Mac, Landslide	20	14
21 Indigo Girls, Shame On You	20	9
22 Smash Mouth, Walkin' On The Sun	19	13
23 Tonic, If You		

WKTI Milwaukee PD: Danny Clayton APD/MD: Leonard Peace 414-967-5339 Journal. List of 30 songs with LW and TW ratings.

KSMG San Antonio OM: Virgil Thompson PD: Andy Holt MD: Tom Lazar 210-615-5400 Cox. List of 30 songs with LW and TW ratings.

WSSR Tampa PD: Chuck Morgan MD: Robert Harder 813-536-9600 Clear Channel. List of 30 songs with LW and TW ratings.

WMYX Milwaukee PD/MD: Brian Kelly APD: Jim Cerone 414-529-1250 Sinclair. List of 30 songs with LW and TW ratings.

WENS Indianapolis PD: Greg Dunkin MD: Jim Cerone 317-266-9700 Emmis. List of 30 songs with LW and TW ratings.

WDRV Pittsburgh PD: Michael Hayes MD: Scott Alexander 412-937-1441 Chancellor. List of 30 songs with LW and TW ratings.

WAKS Tampa PD: Mason Dixon MD: Rico Blanco 813-839-9993 Jacor. List of 30 songs with LW and TW ratings.

WVMX Cincinnati PD/MD: Brad Ellis 513-763-5700 Jacor. List of 30 songs with LW and TW ratings.

WLNK Charlotte PD: Mike Edwards MD: Patty Vaughn 704-374-3500 Jefferson Pilot. List of 30 songs with LW and TW ratings.

WSHE Orlando PD: Katherine Brown MD: Shark 407-916-7790 Clear Channel. List of 30 songs with LW and TW ratings.

WPNT Milwaukee PD/MD: Justin Case 414-454-0800 Saga. List of 30 songs with LW and TW ratings.

KOZN Kansas City PD: Paul Krieger 816-561-9102 CBS. List of 30 songs with LW and TW ratings.

WSNE Providence PD: Bill Hess APD: Eddie Moran 401-438-9300 Capstar. List of 30 songs with LW and TW ratings.

KISN Salt Lake City PD: Sam Elliott MD: Brian deGeus 801-262-9797 Trumper. List of 30 songs with LW and TW ratings.

KEZR San Jose PD/MD: Jim Murphy 408-287-5775 Aita. List of 30 songs with LW and TW ratings.

WKZL Greensboro PD: Jeff McHugh MD: Doug McKnight 336-274-8042 Dick Broadcasting. List of 30 songs with LW and TW ratings.

KBBT Portland PD: Michelle Engel MD: Lisa Adams 503-222-1011 CBS. List of 30 songs with LW and TW ratings.

WIOG Flint PD: Mike MacDonald MD: Keith Kelly 517-752-3456 62nd Street. List of 30 songs with LW and TW ratings.

WMC Memphis PD: Russ Morley MD: Bruce Wayne 901-726-0555 Ellis. List of 30 songs with LW and TW ratings.

WPTE Norfolk PD: Mark Bradley MD: F. Devon Thornton 757-622-6771 Sinclair. List of 30 songs with LW and TW ratings.

KYIS Oklahoma City OM: Chris Baker PD: Ray Kalusa 405-848-0100 Caribou. List of 30 songs with LW and TW ratings.

KBEE Salt Lake City PD: Rusty Keys MD: Aaron Steele 801-485-6700 Citadel. List of 30 songs with LW and TW ratings.

WWDE Norfolk PD: Don London MD: Jeff Moreau 757-497-2000 Sinclair. List of 30 songs with LW and TW ratings.

WMMX Dayton PD: Jeff Stevens MD: Dean Taylor 937-224-1137 Jacor. List of 30 songs with LW and TW ratings.



THIS WEEK	LAST WEEK	WKS. ON CHART	MODERN ADULT		DETECTIONS		
			TITLE/IMPRINT/PROMOTION LABEL	ARTIST	TW	LW	
			★★★★ No. 1 ★★★★★				
1	1	19	LULLABY SMG/COLUMBIA	SHAWN MULLINS	1853	1856	
2	2	25	SAVE TONIGHT WORK/ERG	EAGLE-EYE CHERRY	1788	1760	
3	5	16	SLIDE WARNER BROS.	GOO GOO DOLLS	1669	1595	
4	3	13	HANDS ATLANTIC	JEWEL	1659	1670	
5	4	11	ANGEL WARNER SUNSET/REPRISE	SARAH MCLACHLAN	1650	1639	
6	6	20	JUMPER ELEKTRA/VEEG	THIRD EYE BLIND	1534	1529	
7	7	20	MY FAVORITE MISTAKE A&M	SHERYL CROW	1368	1433	
8	8	14	BACK 2 GOOD LAVA/ATLANTIC	MATCHBOX 20	1291	1283	
9	10	14	SWEETEST THING ISLAND	U2	1290	1199	
10	9	15	THANK U MAVERICK/REPRISE	ALANIS MORISSETTE	1227	1264	
11	11	21	INSIDE OUT RCA	EVE 6	1204	1147	
12	12	6	IT'S ALL BEEN DONE REPRISE	BARENAKED LADIES	1124	1125	
13	13	10	YOU GET WHAT YOU GIVE MCA	NEW RADICALS	1102	1048	
14	14	31	ONE WEEK REPRISE	BARENAKED LADIES	964	938	
			★★★ AIRPOWER ★★★				
15	20	4	EVERY MORNING LAVA/ATLANTIC	SUGAR RAY	919	750	
16	15	39	IRIS WARNER SUNSET/REPRISE	GOO GOO DOLLS	903	879	
17	16	11	FATHER OF MINE CAPITOL	EVERCLEAR	889	836	
			★★★★ AIRPOWER ★★★★★				
18	21	9	FLY AWAY VIRGIN	LENNY KRAVITZ	801	704	
19	17	41	REAL WORLD LAVA/ATLANTIC	MATCHBOX 20	793	793	
20	18	15	FIRE ESCAPE HOLLYWOOD	FASTBALL	746	758	
21	19	9	KISS ME SQUINT/COLUMBIA	SIXPENCE NONE THE RICHER	741	752	
22	23	9	CRUSH RCA	DAVE MATTHEWS BAND	681	669	
23	24	5	NEVER THERE CAPRICORN/MERCURY	CAKE	619	591	
24	25	8	BREAK YOUR HEART ELEKTRA/VEEG	NATALIE MERCHANT	493	523	
25	27	4	NO MERCY HOLLYWOOD	KHALEEL	467	408	
26	26	7	ONLY LONELY ATLANTIC	HOOTIE & THE BLOWFISH	457	431	
27	29	2	UNSENT MAVERICK/REPRISE	ALANIS MORISSETTE	359	319	
28	34	23	JUMP JIVE AN' WAIL INTERSCOPE	THE BRIAN SETZER ORCHESTRA	341	268	
29	31	2	AT THE STARS ELEKTRA/VEEG	BETTER THAN EZRA	338	295	
30	28	21	I WILL WAIT ATLANTIC	HOOTIE & THE BLOWFISH	332	323	
31	32	22	I DON'T WANT TO MISS A THING COLUMBIA	AEROSMITH	300	283	
32	35	2	WHAT IT'S LIKE TOMMY BOY	EVERLAST	271	252	
33	NEW	1999	WARNER BROS.	PRINCE	254	59	
34	33	3	HUMAN BEINGS WARNER BROS.	SEAL	245	272	
35	40	22	CAN'T GET ENOUGH OF YOU BABY ELEKTRA/VEEG	SMASH MOUTH	242	193	
36	RE-ENTRY	FLAGPOLE SITTA SLASH/LONDON/ISLAND	HARVEY DANGER	233	190		
37	36	2	CIRCLES SLASH/WARNER BROS.	SOUL COUGHING	225	210	
38	39	9	DAYSLEEPER WARNER BROS.	R.E.M.	216	197	
39	38	2	GOT YOU (WHERE I WANT YOU) DELICIOUS VINYL/TRAUMA	THE FLYS	215	202	
40	RE-ENTRY	STAY (WASTING TIME) RCA	DAVE MATTHEWS BAND	195	154		

Based on a national sample of data collected by Broadcast Data Systems. 43 stations from Adult Top 40, Mainstream Top 40, Triple-A and Modern Rock are electronically monitored 24 hours a day, 7 days a week. Songs ranked by number of detections in monitored week. All stations continue to report to their primary format. Records showing an increase in detections over the previous week, regardless of chart movement. A record that has been on the chart for more than 20 weeks will not receive a bullet, even if it registers an increase in detections. Airpower awarded to those records that attain 800 detections for the first time. If two records are tied in number of plays, the record being played on more stations is placed first. ©1999, Billboard/BPI Communications

MODERN ADULT GREATEST GAINERS			INCREASE IN PLAYS
PRINCE • 1999 (WARNER BROS.)			+195
WMBX +37, WBMX +22, KPEK +15, WKRQ +14, WTIC +13, KMXB +11, WDRV +8, KDMX +7, KFMB +7, KLLC +6			
SUGAR RAY • Every Morning (LAVA/ATLANTIC)			+169
WMBX +30, KFSR +21, KFMB +17, WDRV +13, WLNK +13, WJXB +9, KYIS +8, WXXM +8, KYSR +7, WWCD +7			
LENNY KRAVITZ • Fly Away (VIRGIN)			+97
KALC +21, WKZL +11, WKRQ +9, WMBX +8, KMXB +7, KTNP +5, WWCD +5, KOZN +5, WMBX +4, WBMX +4			
U2 • Sweetest Thing (ISLAND)			+91
KALC +21, KFMB +13, WKZL +9, WMBX +7, KYSR +7, WPNT +6, WWCD +5, WTIC +5, WSHE +5, KRUZ +4			
GOO GOO DOLLS • Slide (WARNER BROS.)			+74
KALC +18, WKRQ +13, KFMB +12, WKZL +10, WLNK +7, WMBX +6, WPNT +6, KTNP +6, KDMX +6, WBOS +5			

THIS WEEK	LAST WEEK	WKS. ON CHART	MODERN ROCK		DETECTIONS		
			TITLE/IMPRINT/PROMOTION LABEL	ARTIST	TW	LW	
			★★★★ No. 1 ★★★★★				
1	1	15	WHAT IT'S LIKE TOMMY BOY	EVERLAST	2657	2612	
2	3	20	FLY AWAY VIRGIN	LENNY KRAVITZ	2437	2352	
3	2	17	NEVER THERE CAPRICORN/MERCURY	CAKE	2399	2358	
4	4	6	EVERY MORNING LAVA/ATLANTIC	SUGAR RAY	2208	2066	
5	5	14	PRETTY FLY (FOR A WHITE GUY) COLUMBIA	THE OFFSPRING	1929	1948	
6	6	22	GOT YOU (WHERE I WANT YOU) DELICIOUS VINYL/TRAUMA	THE FLYS	1859	1819	
7	7	18	SLIDE WARNER BROS.	GOO GOO DOLLS	1828	1790	
8	9	12	YOU GET WHAT YOU GIVE MCA	NEW RADICALS	1550	1450	
9	11	20	CELEBRITY SKIN DGC/GEFFEN	HOLE	1517	1427	
10	8	18	CIRCLES SLASH/WARNER BROS.	SOUL COUGHING	1506	1488	
11	12	6	MALIBU DGC/GEFFEN	HOLE	1505	1386	
12	10	14	SWEETEST THING ISLAND	U2	1491	1431	
13	13	26	FATHER OF MINE CAPITOL	EVERCLEAR	1415	1338	
14	14	38	INSIDE OUT RCA	EVE 6	1377	1317	
15	15	12	SPECIAL ALMO SOUNDS/INTERSCOPE	GARBAGE	1338	1291	
16	17	26	SAVE TONIGHT WORK/ERG	EAGLE-EYE CHERRY	1286	1165	
17	18	9	AT THE STARS ELEKTRA/VEEG	BETTER THAN EZRA	1238	1164	
18	16	7	JOINING YOU MAVERICK/REPRISE	ALANIS MORISSETTE	1236	1221	
19	24	6	LEECH RCA	EVE 6	1222	1076	
20	20	12	PURE MORNING HUT/VIRGIN	PLACEBO	1211	1136	

The chart and Power Playlists, reprinted from Rock Airplay Monitor are based on a national sample of data compiled by Broadcast Data Systems. 77 stations are electronically monitored 24 hours a day, 7 days a week. Songs ranked by number of detections in monitored week. Records showing an increase in detections over the previous week, regardless of chart movement. A record that has been on the chart for more than 20 weeks will not receive a bullet, even if it registers an increase in detections. Airpower awarded to those records that attain 1,100 detections for the first time. If two records are tied in number of plays, the record being played on more stations is placed first. ©1999, Billboard/BPI Communications.

MODERN ROCK POWER PLAYLISTS™

WXRK New York	KROQ Los Angeles	WKQX Chicago
PD: Steve Kingston MD: Mike Peer Music Coord: Booker 212-314-9230 CBS	VP/Pgm: Kevin Weatherly APD: Gene Sandbloom MD: Lisa Worden 818-567-1067 CBS	PD: Dave Richman MD: Mary Suriminas 312-527-8348 Emmis
1 Metallica, Turn The Page	1 Hole, Malibu	1 Orgy, Blue Monday
2 Lenny Kravitz, Fly Away	2 Sugar Ray, Every Morning	2 Everlast, What It's Like
3 Cake, Never	3 Cake, Never	3 Lenny Kravitz, Fly Away
4 The Offspring, Why Don't You Get A Job?	4 The Offspring, Why Don't You Get A Job?	4 Beastie Boys, Body Movin'
5 Rob Zombie, Dragula	5 Everlast, What It's Like	5 Placebo, Pure Morning
6 Creed, One	6 Beastie Boys, The Negotiation Limerick F	6 The Offspring, Pretty Fly For A White Guy
7 Pearl Jam, Elderly Woman Behind The Counter	7 Lenny Kravitz, Fly Away	7 Fat Boy Slim, Praise You
8 Rob Zombie, Living Dead Girl	8 Hole, Celebrity Skin	8 Rob Zombie, Dragula
9 Sublime, Badfish	9 The Offspring, Pretty Fly For A White Guy	9 The Flys, Got You
10 Hole, Malibu	10 The Cardigans, My Favourite Game	10 The Cardigans, My Favourite Game
11 Sugar Ray, Every Morning	11 Garbage, Special	11 Everclear, Father Of Mine
12 The Offspring, Pretty Fly For A White Guy	12 U2, Sweetest Thing	12 Sugar Ray, Every Morning
13 Korn, Got The Life	13 Beastie Boys, Body Movin'	13 Cake, Never There
14 Creed, One	14 Korn, Got The Life	14 Soul Coughing, Circles
15 Tool, Eulogy	15 Creed, One	15 Vast, Touched
16 Creed, What's This Life For	16 Green Day, Nice Guys Finish Last	16 Korn, Got The Life
17 Placebo, Pure Morning	17 Everlast, Ends	17 Dave Matthews Band, Crush
18 Marilyn Manson, The Dope Show	18 Never, It's Over Now	18 Chemical Brothers, Block Rockin' Beats
19 Rage Against The Machine, No Shelter	19 Vast, Touched	19 Marilyn Manson, I Don't Like The Drugs
20 Beastie Boys, Remote Control	20 New Radicals, You Get What You Give	20 Crystal Method, Busy Child
21 Orgy, Blue Monday	21 Everclear, Father Of Mine	21 Goo Goo Dolls, Slide
22 Everclear, Father Of Mine	22 Fat Boy Slim, Praise You	22 Creed, What's This Life For
23 Everclear, One Hit Wonder	23 Harvey Danger, Flagpole Sitta	23 Third Eye Blind, Jumper
24 The Offspring, Why Don't You Get A Job?	24 Sublime, Badfish	24 U2, Sweetest Thing
25 Class Of '99, Another Brick In The Wall	25 Jimmy Eat World, Lucky Denver Mint	25 Barenaked Ladies, It's All Been Done
26 Flys, Got You	26 The Smashing Pumpkins, To Sheila	26 Hole, Malibu
27 Limp Bizkit, Faith	27 Korn, Freak On A Leash	27 Beastie Boys, Intergalactic
28 Blink 182, Dammit	28 Rage Against The Machine, No Shelter	28 Creed, One
29 Days Of The New, The Down Town	29 Marvelous 3, Freak Of The Week	29 Garbage, Special
30 Foo Fighters, Monkey Wrench	30 Eve 6, Inside Out	30 Everclear, Father Of Mine

WBCN Boston	KLYV Los Angeles	WPLY Philadelphia
VP/Pgm: Oedipus MD: Steve Strick AMD: Mike Green 617-266-1111 CBS	OM: Perry Simon PD: John Duncan MD: Mike Savage 626-351-9107 Big City Radio	PD: Jim McGuinn APD: Doug Kubinski MD: Preston Elliot 610-565-8900 Greater Media Radio Co
1 Marcy Playground, Sex & Candy	1 Lenny Kravitz, Fly Away	1 Lenny Kravitz, Fly Away
2 Semisonic, Closing Time	2 Hole, Celebrity Skin	2 Goo Goo Dolls, Slide
3 Pearl Jam, Given To Fly	3 New Radicals, You Get What You Give	3 Eve 6, Inside Out
4 Blink 182, Dammit	4 Cake, Never	4 Dave Matthews Band, Crush
5 Harvey Danger, Flagpole Sitta	5 Everlast, What It's Like	5 Third Eye Blind, Jumper
6 Foo Fighters, My Hero	6 Everclear, Father Of Mine	6 Fuel, Shimmer
7 Creed, My Own Prison	7 The Smashing Pumpkins, Perfect	7 Eagle-Eye Cherry, Save Tonight
8 Creed, What's This Life For	8 Sugar Ray, Every Morning	8 Sugar Ray, Every Morning
9 Foo Fighters, Everlong	9 Fuel, Bittersweet	9 Cake, Never There
10 Lenny Kravitz, Fly Away	10 Love & Rockets, Holy Fool	10 Everlast, What It's Like
11 Jane's Addiction, Jane Says	11 The Cardigans, My Favourite Game	11 Hole, Malibu
12 Radiohead, Karma Police	12 Soul Coughing, Circles	12 New Radicals, You Get What You Give
13 Pearl Jam, Wishful Thinking	13 Eagle-Eye Cherry, Save Tonight	13 Hole, Celebrity Skin
14 Korn, Got The Life	14 U2, Sweetest Thing	14 Matchbox 20, Back 2 Good
15 Beastie Boys, Intergalactic	15 Marcy Playground, Sex & Candy	15 Sheryl Crow, My Favorite Mistake
16 Dave Matthews Band, Don't Drink The Water	16 Khaloel, No Mercy	16 U2, Sweetest Thing
17 Hole, Celebrity Skin	17 Garbage, I Think I'm Paranoid	17 Barenaked Ladies, It's All Been Done
18 The Smashing Pumpkins, Perfect	18 Creed, One	18 Better Than Ezra, At The Stars
19 Rage Against The Machine, No Shelter	19 Remy Zero, Prophecy	19 Marvelous 3, Freak Of The Week
20 Everlast, What It's Like	20 Garbage, Special	20 Shawn Mullins, Lullaby
21 The Offspring, Pretty Fly For A White Guy	21 Never, It's Over Now	21 Garbage, Special
22 Monster Magnet, Space Lord	22 Eve 6, Inside Out	22 The Offspring, Pretty Fly For A White Guy
23 Fat Boy Slim, Praise You	23 Harvey Danger, Flagpole Sitta	23 Everclear, Father Of Mine
24 Hole, Malibu	24 Blondie, Mean	24 The Smashing Pumpkins, Perfect
25 Eve 6, Leech	25 Vast, Touched	25 Pearl Jam, Elderly Woman Behind The Counter
26 Guster, Airport	26 Shawn Mullins, Lullaby	26 Barenaked Ladies, One Week
27 Big Bad Voodoo Daddy, You And Me And The Beat	27 Candy Skins, Feed It	27 Flys, Got You
28 Everclear, Father Of Mine	28 Everclear, One Hit Wonder	28 Dave Matthews Band, Slide
29 Orgy, Blue Monday	29 Everclear, Everything To Everyone	29 Beastie Boys, Intergalactic
30 Goo Goo Dolls, Slide	30 Depeche Mode, Only When I Lose Myself	30 Jewel, Hands

AIRPLAY **Monitor** ADULT CONTEMPORARY

FOR WEEK ENDING JANUARY 3, 1999



POWER PLAYLISTS

WLTW New York
 OM: Jim Ryan
 MD: Morgan Prue
 212-258-7000
 Chancellor

106.7 Litefm

	TW	LW
1 Whitney Houston & Mariah Carey, When You	16	13
2 Backstreet Boys, I'll Never Break Your Heart	15	14
3 Shania Twain, From This Moment On	15	12
4 Edin McCain, I'll Be	15	11
5 R. Kelly & Celine Dion, I'm Your Angel	15	13
6 Phil Collins, True Colors	15	12
7 Shania Twain, You're Still The One	14	13
8 Elton John & LeAnn Rimes, Written In The	14	12
9 Madonna, The Power Of Good-Bye	13	10
10 Sarah McLachlan, Angel	12	9
11 Rod Stewart, Faith Of The Heart	12	11
12 Celine Dion, My Heart Will Go On	10	7
13 Faith Hill, This Kiss	10	9
14 Jewel, Hands	10	6
15 Celine Dion, To Love You More	10	7
16 Brian McKnight, Anytime	10	6
17 Elton John, Something About The Way You	9	7
18 Backstreet Boys, As Long As You Love Me	9	7
19 LeAnn Rimes, How Do I Live	9	6
20 Eric Clapton, My Father's Eyes	9	6

KOST Los Angeles
 PD: Jhani Kaye
 MD: Johnny Chiang
 213-427-1035
 Cox

KOST 103.5FM

	TW	LW
1 Shania Twain, From This Moment On	19	14
2 Savage Garden, To The Moon And Back	19	14
3 Sarah McLachlan, Angel	19	14
4 Celine Dion, To Love You More	18	16
5 Backstreet Boys, I'll Never Break Your Heart	18	15
6 R. Kelly & Celine Dion, I'm Your Angel	18	16
7 Jewel, Hands	17	15
8 Natalie Imbruglia, Torn	14	9
9 Martina McBride, When Love Takes Over	14	9
10 Shania Twain, You're Still The One	14	8
11 LeAnn Rimes, How Do I Live	14	8
12 Toni Braxton, Un-Break My Heart	12	7
13 Madonna, Frozen	12	8
14 Savage Garden, Truly Madly Deeply	12	9
15 Monica, For You I Will	12	4
16 Fleetwood Mac, Landslide	11	5
17 No Doubt, Don't Speak	11	6
18 Babyface, Every Time I Close My Eyes	11	8
19 Elton John, Something About The Way You	11	9
20 Paula Cole, I Don't Want To Wait	10	7

KBIG Los Angeles
 VP/Pgm: Steve Strait
 APD/MD: Tony Gales
 818-546-1043
 Chancellor

KBIG 104

	TW	LW
1 Goo Goo Dolls, Iris	31	16
2 David Cassidy, No Bridge I Wouldn't Cross	31	23
3 Jennifer Paige, Crush	29	17
4 R. Kelly & Celine Dion, I'm Your Angel	28	24
5 Edin McCain, I'll Be	28	22
6 Whitney Houston & Mariah Carey, When You	28	27
7 Jewel, Hands	27	23
8 Spice Girls, Goodbye	27	20
9 Phil Collins, True Colors	26	22
10 Backstreet Boys, As Long As You Love Me	25	24
11 Elton John & LeAnn Rimes, Written In The	25	8
12 'N Sync, God Must Have Spent A Little M	25	7
13 Backstreet Boys, I'll Never Break Your Heart	24	18
14 Aerosmith, I Don't Want To Miss A Thing	23	18
15 LeAnn Rimes, Looking Through Your Eyes	22	25
16 Paula Cole, I Don't Want To Wait	22	12
17 Natalie Imbruglia, Torn	21	11
18 Bill Medley & Jennifer Warnes, I've Had	19	12
19 Tracy Chapman, Give Me One Reason	18	6
20 Gin Blossoms, Till I Hear It From You	18	13

WLIT Chicago
 PD/MD: Mark Edwards
 APD: Derrick Brown
 312-329-9002
 Chancellor

93.9

	TW	LW
1 Shania Twain, From This Moment On	19	13
2 Rod Stewart, Faith Of The Heart	19	14
3 R. Kelly & Celine Dion, I'm Your Angel	19	15
4 Phil Collins, True Colors	19	15
5 Edin McCain, I'll Be	19	15
6 Whitney Houston & Mariah Carey, When You	18	15
7 Sarah McLachlan, Angel	18	15
8 Elton John & LeAnn Rimes, Written In The	18	14
9 Lighthouse Family, High	17	16
10 Lionel Richie, I Hear Your Voice	17	14
11 Journey, Open Arms	17	13
12 'N Sync, God Must Have Spent A Little M	17	14
13 Natalie Imbruglia, Torn	16	13
14 Chicago, If You Leave Me Now	16	10
15 Kenny G, Loving You	16	10
16 Monica, Angel Of Mine	15	12
17 Breathe, Hands To Heaven	15	11
18 Paula Cole, I Don't Want To Wait	15	11
19 Eric Clapton, Wonderful Tonight	14	9
20 Rick Astley, Together Forever	14	9

WBEB Philadelphia
 PD: Chris Conley
 MD: Donna Rowland
 610-667-8400
 WEAZ Radio Inc.

101.1

	TW	LW
1 Backstreet Boys, I'll Never Break Your Heart	27	18
2 Phil Collins, True Colors	27	19
3 Janet, Together Again	23	19
4 Toni Braxton, Un-Break My Heart	23	20
5 K-Ci & JoJo, All My Life	23	20
6 Whitney Houston & Mariah Carey, When You	14	11
7 'N Sync, God Must Have Spent A Little M	13	11
8 R. Kelly & Celine Dion, I'm Your Angel	12	17
9 Backstreet Boys, As Long As You Love Me	12	17
10 Paul Young, What Becomes Of The Brokenhearted	12	8
11 Elton John, Candle In The Wind	11	6
12 Eric Clapton, My Father's Eyes	11	5
13 Savage Garden, Truly Madly Deeply	11	8
14 Natalie Imbruglia, Torn	10	5
15 John Lennon, Woman	10	6
16 Police, Every Breath You Take	10	4
17 Foreigner, I Want To Know What Love Is	10	3
18 Bill Medley & Jennifer Warnes, I've Had	10	6
19 R. Kelly, I Believe I Can Fly	10	5
20 Jewel, Hands	10	1

WNNL Chicago
 PD: Mark Hamlin
 312-297-5100
 Bonneville

Windy 100FM

	TW	LW
1 Backstreet Boys, I'll Never Break Your Heart	28	21
2 Celine Dion, To Love You More	28	20
3 Shania Twain, From This Moment On	28	23
4 Phil Collins, True Colors	27	23
5 R. Kelly & Celine Dion, I'm Your Angel	26	21
6 Edin McCain, I'll Be	25	23
7 Backstreet Boys, As Long As You Love Me	25	20
8 LeAnn Rimes, Looking Through Your Eyes	24	20
9 Whitney Houston & Mariah Carey, When You	24	22
10 Faith Hill, This Kiss	24	18
11 Elton John, Something About The Way You	23	22
12 Anne Cochran & Jim Brickman, After All T	19	22
13 Rod Stewart, Faith Of The Heart	11	0
14 John Waite, Missing You	11	5
15 Bryan Adams, (Everything I Do) I Do It For	10	5
16 Savage Garden, Truly Madly Deeply	10	5
17 Journey, Faithfully	9	4
18 Toni Braxton, Un-Break My Heart	9	5
19 Wilson Phillips, You're In Love	9	3
20 Journey, When You Love A Woman	9	6

KIOI San Francisco
 PD: Bob Lawrence
 APD/MD: Mark Carlson
 415-538-1013
 Chancellor

KIOI 101.3 FM

	TW	LW
1 Faith Hill, This Kiss	31	30
2 Phil Collins, True Colors	30	29
3 Natalie Imbruglia, Torn	30	29
4 Shania Twain, You're Still The One	30	27
5 Backstreet Boys, I'll Never Break Your Heart	29	27
6 R. Kelly & Celine Dion, I'm Your Angel	28	26
7 Jennifer Paige, Crush	27	26
8 Shania Twain, From This Moment On	27	19
9 Whitney Houston & Mariah Carey, When You	26	22
10 Edin McCain, I'll Be	25	26
11 Savage Garden, Truly Madly Deeply	21	18
12 Eric Clapton, My Father's Eyes	20	13
13 Paula Cole, I Don't Want To Wait	18	14
14 Backstreet Boys, As Long As You Love Me	16	15
15 Eric Clapton, Change The World	16	16
16 Sophie B. Hawkins, As I Lay Me Down	15	15
17 Janet, Together Again	15	16
18 Backstreet Boys, Quit Playing Games	14	14
19 Donna Lewis, I Love You, Always Forever	14	13
20 Michael Bolton, Said I Loved You - But I	14	10

KVIL Dallas
 PD: Bill Curtis
 MD: Alex O'Neal
 214-691-1037
 CBS

103.3

	TW	LW
1 Shania Twain, From This Moment On	31	28
2 Eric Clapton, My Father's Eyes	30	21
3 Savage Garden, Truly Madly Deeply	29	23
4 Aerosmith, I Don't Want To Miss A Thing	29	26
5 Faith Hill, This Kiss	28	21
6 Backstreet Boys, As Long As You Love Me	24	19
7 Fastball, The Way	23	20
8 Goo Goo Dolls, Iris	22	21
9 Edin McCain, I'll Be	14	15
10 Alanis Morissette, Thank U	13	6
11 Natalie Imbruglia, Torn	12	6
12 R. Kelly & Celine Dion, I'm Your Angel	12	13
13 Jewel, Hands	11	3
14 'N Sync, I Want You Back	11	8
15 Matchbox 20, Real World	11	10
16 'N Sync, Teem 'Up My Heart	10	7
17 Steve Wonder, I Just Called To Say I Lo	9	3
18 Rod Stewart, Doh La La	9	7
19 Bryan Adams, (Everything I Do) I Do It F	8	6
20 Berlin, Take My Breath Away	8	3

WASH Washington, DC
 PD: Darren Davis
 MD: Randi Martin
 301-984-9710
 Chancellor

Soft Rock 97.1 WASH-DM

	TW	LW
1 Shania Twain, From This Moment On	29	16
2 Backstreet Boys, I'll Never Break Your Heart	27	19
3 Edin McCain, I'll Be	27	20
4 Savage Garden, Truly Madly Deeply	26	18
5 Phil Collins, True Colors	24	12
6 Rod Stewart, Faith Of The Heart	24	17
7 Whitney Houston & Mariah Carey, When You	23	19
8 Faith Hill, This Kiss	22	15
9 R. Kelly & Celine Dion, I'm Your Angel	21	20
10 Jewel, Hands	21	26
11 Backstreet Boys, As Long As You Love Me	21	13
12 Eric Clapton, My Father's Eyes	18	12
13 Natalie Imbruglia, Torn	18	11
14 Shania Twain, You're Still The One	14	10
15 LeAnn Rimes, How Do I Live	14	10
16 Barbara Streisand & Bryan Adams, I Final	12	6
17 Celine Dion, My Heart Will Go On	12	6
18 John Tesh Feat. James Ingram, Give Me Fo	12	6
19 Celine Dion, Because You Loved Me	12	7
20 Chicago, You're The Inspiration	12	7

WPCH Atlanta
 PD: Vance Dillard
 MD: David Joy
 404-367-0640
 Jacor

peach 94.9

	TW	LW
1 Shania Twain, You're Still The One	18	8
2 Sarah McLachlan, Angel	17	5
3 Backstreet Boys, I'll Never Break Your Heart	17	7
4 Phil Collins, True Colors	17	11
5 Celine Dion, To Love You More	15	7
6 Shania Twain, From This Moment On	15	10
7 John Tesh, Carol Of The Bells	13	7
8 Faith Hill, This Kiss	13	9
9 Whitney Houston & Mariah Carey, When You	13	9
10 Elton John & LeAnn Rimes, Written In The	12	1
11 Eric Clapton, My Father's Eyes	11	4
12 John Tesh Feat. James Ingram, Give Me Fo	10	7
13 Savage Garden, Truly Madly Deeply	10	7
14 R. Kelly & Celine Dion, I'm Your Angel	10	8
15 Jim Brickman Feat. Collie Raye, The Gift	9	5
16 Fleetwood Mac, Landslide	9	2
17 Backstreet Boys, As Long As You Love Me	8	6
18 Bob Carlisle, Father's Love	8	7
19 Dan Fogelberg, Same Old Lang Syne	7	2
20 Martina McBride W/ Jim Brickman, Valenti	7	3

WFLC Miami
 PD: Tip Landay
 MD: Sarah Shanley
 954-584-7117
 Cox

COAST 97.3 FM

	TW	LW
1 Celine Dion, To Love You More	26	24
2 Fleetwood Mac, Landslide	26	26
3 Eric Clapton, My Father's Eyes	26	25
4 Natalie Imbruglia, Torn	26	26
5 Matchbox 20, 3 AM	25	13
6 Fastball, The Way	26	26
7 Aerosmith, I Don't Want To Miss A Thing	26	26
8 Shania Twain, You're Still The One	26	26
9 Goo Goo Dolls, Iris	24	26
10 Madonna, Crazy For You	23	26
11 Duncan Sheik, Barely Breathing	19	9
12 Eric Clapton, Change The World	10	6
13 Savage Garden, Truly Madly Deeply	10	8
14 No Mercy, Where Do You Go	9	8
15 Celine Dion, My Heart Will Go On	9	7
16 Savage Garden, I Want You	9	7
17 Backstreet Boys, As Long As You Love Me	8	6
18 Bob Carlisle, Father's Love	8	10
19 Sister Sledge, All For You	8	9
20 Journey, Separate Ways	8	5

WLTE Minneapolis
 PD/MD: Gary Nolan
 612-339-1029
 CBS

WLTE

	TW	LW
1 Rod Stewart, Faith Of The Heart	16	10
2 Elton John & LeAnn Rimes, Written In The	16	9
3 R. Kelly & Celine Dion, I'm Your Angel	15	12
4 Marilyn Scott, The Last Day	15	10
5 Phil Collins, True Colors	15	10
6 Shania Twain, From This Moment On	15	12
7 Sarah McLachlan, Angel	14	11
8 Backstreet Boys, I'll Never Break Your Heart	14	11
9 Whitney Houston & Mariah Carey, When You	14	11
10 Lionel Richie, I Hear Your Voice	14	10
11 Edin McCain, I'll Be	14	10
12 Eric Clapton, My Father's Eyes	14	10
13 Kenny Loggins, Return To Pool Corner	10	6
14 John Tesh Feat. Dalia, Mother I Miss You	10	6
15 Extreme, More Than Words	10	5
16 Michael Bolton, When A Man Loves A Woman	10	5
17 LeAnn Rimes, How Do I Live	9	6
18 Linda Ronstadt & James Ingram, Somewhere	9	4
19 Paul Young, Oh Girl	9	6
20 Gloria Estefan, Heaven's What I Feel	9	4

KEZK St. Louis
 PD: Smokey Rivers
 MD: Jim Doyle
 314-531-0000
 CBS

KEZK 102.5

	TW	LW
1 Eric Clapton, My Father's Eyes	16	8
2 Shania Twain, You're Still The One	16	10
3 Phil Collins, True Colors	15	9
4 Backstreet Boys, I'll Never Break Your Heart	15	10
5 Jim Brickman Feat. Michael W., Love Of M	15	11
6 Edin McCain, I'll Be	14	10
7 Savage Garden, Truly Madly Deeply	14	10
8 R. Kelly & Celine Dion, I'm Your Angel	13	11
9 Shania Twain, From This Moment On	13	11
10 John Tesh Feat. James Ingram, Give Me Fo	13	10
11 Faith Hill, This Kiss	11	9
12 Whitney Houston & Mariah Carey, When You	11	12
13 Backstreet Boys, As Long As You Love Me	11	9
14 All-4-One, I Swear	10	7
15 Barbara Streisand & Bryan Adams, I Final	10	11
16 Jim Brickman Feat. Collie Raye, The Gift	9	6
17 Little Texas, What Might Have Been	9	4
18 R. Kelly, I Believe I Can Fly	9	5
19 Eric Clapton, Layla	9	5
20 Monica, For You I Will	9	6

WDOK Cleveland
 PD: Sue Wilson
 MD: Scott Miller
 216-696-0123
 Independent

WDOK 102.1 FM

	TW	LW
1 Edin McCain, I'll Be	16	9
2 Peabo Bryson, My Heart Belongs To You	15	11
3 Shania Twain, From This Moment On	15	12
4 Whitney Houston & Mariah Carey, When You	14	8
5 Phil Collins, True Colors	14	11
6 Jim Brickman Feat. Michael W., Love Of M	14	11
7 R. Kelly & Celine Dion, I'm Your Angel	13	12
8 Gloria Estefan, Don't Let This Moment En	13	10
9 Jeffrey Osborne & Sheena Easto, The Plat	13	9
10 David Cassidy, No Bridge I Wouldn't Cros	13	9
11 Lionel Richie, I Hear Your Voice	12	12
12 Brenda Dean, If It's Not For You Believe	12	9
13 Spice Girls, Goodbye	12	10
14 Kenny Loggins, Love Will Find A Way	12	8
15 Madonna, The Power Of Good-Bye	11	11
16 Faith Hill, This Kiss	11	8
17 Sarah McLachlan, Angel	11	8
18 LeAnn Rimes, Feels Like Home	10	11
19 Fleetwood Mac, Landslide	9	2
20 Marilyn Scott, The Last Day	9	0

WPLL Miami
 PD: Rob Roberts
 APD: Robert Archer
 954-463-9299
 Clear Channel

103.5

	TW	LW
1 Edin McCain, I'll Be	22	22
2 Aerosmith, I Don't Want To Miss A Thing	21	21
3 Matchbox 20, 3 AM	21	19
4 Elton John, Something About The Way You	19	19
5 Paris, Paris	19	18
6 Eric Clapton, My Father's Eyes	18	16
7 Fleetwood Mac, Landslide	18	16
8 Shania Twain, You're Still The One	16	13
9 Phil Collins, True Colors	15	13
10 Shania Twain, From This Moment On	15	13
11 Savage Garden, Truly Madly Deeply	13	14
12 Tears For Fears, I Believe In A Wonder	13	11
13 LeAnn Rimes, How Do I Live	12	11
14 Lisa Loeb, I Do	12	11
15 Bryan Adams, On A Day Like Today	12	12
16 Billie Myers, Less The Rain	11	10

MOST NEW STATIONS

Songs detecting six or more spins at new stations this week

- ELTON JOHN & LEANN RIMES 15
ROD STEWART 9
JIM BRICKMAN FEAT. MICHAEL W. SMITH 4



NO RECORDS QUALIFIED FOR AIRPOWER THIS WEEK



Total Plays/Gain

★ ELTON JOHN & LEANN RIMES 367/237
Written In The Stars (Rocket/Island)
Total Stations: 42/Chart Move: Debut 22

MARILYN SCOTT 290/79
The Last Day (Warner Bros.)
Total Stations: 24/Chart Move: Debut 24

ROD STEWART 257/103
Faith Of The Heart (Universal)
Total Stations: 24/Chart Move: Debut 27

JENNIFER PAIGE 245/32
Crush (Edel America/Hollywood)
Total Stations: 18/Chart Move: 25-28

'N SYNC 212/53
(God Must Have Spent) A Little More Time On You (RCA)
Total Stations: 24/Chart Move: 29-30

SHAWN MULLINS 88/18
Lullaby (SMG/Columbia)
Total Stations: 7
Heavy (21+): 2 KTDY, WMJQ

FASTBALL 84/14
The Way (Hollywood)
Total Stations: 7
Heavy (21+): 2 KVIL, WFLC

EAGLE-EYE CHERRY 67/12
Save Tonight (WORK/ERG)
Total Stations: 5
Heavy (21+): 2 WMJQ, WMXS

JIM BRICKMAN FEAT. MICHAEL W. SMITH 205/74
Love Of My Life (Renegade/Windham Hill)
Total Stations: 23

MONICA 194/75
Angel Of Mine (Arista)
Total Stations: 23
Heavy (21+): 0
Medium (14-20): 4 KTDY, WMJQ, WRMF, WYJB

DAVID CASSIDY 185/26
No Bridge I Wouldn't Cross (Slamajama)
Total Stations: 24
Heavy (21+): 1 KBIG

GLORIA ESTEFAN 167/46
Don't Let This Moment End (Epic)
Total Stations: 22
Heavy (21+): 1 WTFM

THE TEMPTATIONS 133/48
Stay (Motown)
Total Stations: 17
Heavy (21+): 0

PEABO BRYSON 123/54
My Heart Belongs To You (Renegade/Windham Hill)
Total Stations: 34
Heavy (21+): 0

HOOTIE & THE BLOWFISH 118/49
Only Lonely (Atlantic)
Total Stations: 18
Heavy (21+): 0

CAROLE KING 115/46
Anyone At All (Atlantic)
Total Stations: 14
Heavy (21+): 0

BOB CARLISLE 89/4
Fathers' Love (Diadem/Alive)
Total Stations: 21
Heavy (21+): 0

LEANN RIMES 442/91
Feels Like Home (Curb)
Total Stations: 52
Chart Move: 17-19

MARILYN SCOTT 290/79
The Last Day (Warner Bros.)
Total Stations: 32
Chart Move: 26-24

ROD STEWART 257/103
Faith Of The Heart (Universal)
Total Stations: 24
Chart Move: Debut 27

PHIL COLLINS 1278/311
True Colors (Face Value/Atlantic)
Total Stations: 64
Chart Move: 3-2

ELTON JOHN & LEANN RIMES 367/237
Written In The Stars (Rocket/Island)
Total Stations: 42
Chart Move: Debut 22

EDWIN MCCAIN 972/191
I'll Be (Lava/Atlantic)
Total Stations: 60
Chart Move: 6-6

LEANN RIMES 442/91
Feels Like Home (Curb)
Total Stations: 52
Chart Move: 17-19

WHITNEY HOUSTON & MARIAH CAREY 1151/288
When You Believe (Arista/Columbia/DreamWorks)
Total Stations: 61
Chart Move: 4-4

R. KELLY & CELINE DION 1326/290
I'm Your Angel (Jive)
Total Stations: 63
Chart Move: 1-1

SARAH MCLACHLAN 818/273
Angel (Warner Sunset/Reprise)
Total Stations: 56
Chart Move: 8-8

MARILYN SCOTT 290/79
The Last Day (Warner Bros.)
Total Stations: 32
Chart Move: 26-24

JEWEL 647/193
Hands (Atlantic)
Total Stations: 44
Chart Move: 10-13

MADONNA 578/147
The Power Of Good-Bye (Maverick/Warner Bros.)
Total Stations: 44
Chart Move: 10-16

LIONEL RICHIE 468/144
I Hear Your Voice (Mercury)
Total Stations: 51
Chart Move: 19-18

ROD STEWART 257/103
Faith Of The Heart (Universal)
Total Stations: 24
Chart Move: Debut 27



COMBINED TOP 40 AUDIENCE										AIRPLAY BY FORMAT															
TW	LW	WKS	TITLE (IMPRINT/PROMOTION LABEL)	ARTIST	THIS WEEK			LAST WEEK			MAINSTREAM TOP 40			RHYTHMIC TOP 40			ADULT TOP 40			AC			MODERN		
					Audience (millions)	Detections No.	Rank	Audience (millions)	Detections No.	Rank	Audience (millions)	Detections No.	Rank	Audience (millions)	Detections No.	Rank	Audience (millions)	Detections No.	Rank	Audience (millions)	Detections No.	Rank	Audience (millions)	Detections No.	Rank
1	1	15	LULLABY (SMG/COLUMBIA)	SHAWN MULLINS	77.3272	9100	1	72.9198	8731	1	45.5990	5256	1	0.1967	37	—	26.9954	2934	1	0.3533	88	—	4.1828	785	31
2	2	18	SAVE TONIGHT (WORK/ERG)	EAGLE-EYE CHERRY	76.6021	9088	2	70.0512	8581	2	44.2482	5004	2	2.4988	93	—	21.8027	2638	3	0.2089	67	—	7.8435	1286	16
3	3	13	HANDS (ATLANTIC)	JEWEL	72.5829	7938	3	66.1707	7490	3	36.9051	4134	5	2.1322	89	—	24.0151	2707	2	7.7392	647	13	1.7913	361	—
4	5	17	JUMPER (ELEKTRA/EEG)	THIRD EYE BLIND	64.8707	7818	4	59.0082	7485	4	38.6047	4518	3	0.0973	16	—	19.0893	2135	6	0.1722	39	—	6.9072	1110	25
5	4	10	HAVE YOU EVER? (ATLANTIC)	BRANDY	58.6809	5942	7	59.6129	5892	7	36.6520	4204	4	21.1946	1569	1	0.3815	102	—	0.4528	67	—	—	—	—
6	6	7	ANGEL (WARNER SUNSET/REPRISE)	SARAH MCLACHLAN	56.5722	6769	6	50.6232	6130	6	26.1856	3177	10	0.0198	5	—	22.6995	2619	4	7.0678	818	8	0.5995	150	—
7	7	14	SLIDE (WARNER BROS.)	GOO GOO DOLLS	55.3851	7697	5	50.2605	7240	5	27.7877	3735	6	0.1304	47	—	16.7285	2055	7	0.1398	32	—	10.5987	1828	7
8	8	38	IRIS (WARNER SUNSET/REPRISE)	GOO GOO DOLLS	54.3360	5227	11	48.8337	4837	11	25.3951	2407	17	1.1257	75	—	20.6583	1885	9	3.8337	271	26	3.3232	589	—
9	9	37	I'LL BE (LAVA/ATLANTIC)	EDWIN MCCAIN	54.2292	4875	12	47.8884	4355	14	25.4156	2290	—	0.0451	9	—	17.7154	1528	13	10.6984	972	6	0.3547	76	—
10	13	15	FROM THIS MOMENT ON (MERCURY)	SHANIA TWAIN	46.1671	4589	15	39.3770	4086	18	21.3238	2291	19	1.5792	130	—	8.9195	912	23	14.3446	1256	3	6.7776	695	—
11	11	18	MY FAVORITE MISTAKE (A&M)	SHERYL CROW	45.1422	5424	9	42.0234	5271	9	22.3453	2704	13	0.0844	28	—	19.5068	2196	5	0.5970	101	—	2.6087	395	—
12	10	7	MIAMI (COLUMBIA)	WILL SMITH	44.4205	4502	16	43.0909	4320	15	30.7495	3291	9	13.5447	1171	6	0.1262	39	—	0.0001	1	—	—	—	—
13	14	11	I'M YOUR ANGEL (JIVE)	R. KELLY & CELINE DION	42.8034	4472	17	37.9262	4015	20	19.8946	2301	18	3.4244	193	—	4.7525	652	32	14.7319	1326	1	—	—	—
14	12	7	(GOD MUST HAVE SPENT) A LITTLE MORE TIME ON YOU (RCA)	'N SYNC	42.3084	4829	14	39.3985	4595	12	29.2931	3606	8	9.4771	831	12	0.6384	180	—	2.8998	212	30	—	—	—
15	18	26	ONE WEEK (REPRISE)	BARENAKED LADIES	40.2955	4849	13	36.4374	4356	13	20.3100	2548	15	0.2488	51	—	16.2163	1634	10	0.0214	10	—	3.4990	606	—
16	17	13	TOUCH IT (UPTOWN/UNIVERSAL)	MONIFAH	38.4111	3547	30	36.5300	3481	25	24.3842	2633	14	14.0044	900	10	0.0225	14	—	—	—	—	—	—	—
17	16	16	INSIDE OUT (RCA)	EVE 6	38.2771	5613	8	36.5424	5389	8	20.1991	2999	11	0.0706	11	—	8.8067	1217	19	0.0075	9	—	9.1932	1377	14
18	25	48	TORN (RCA)	NATALIE IMBRUGLIA	38.1717	3806	25	29.8229	3273	31	15.2554	1594	—	1.1720	84	—	12.0706	1305	16	8.4680	587	15	1.2057	236	—
19	19	15	THANK U (MAVERICK/REPRISE)	ALANIS MORISSETTE	37.4726	4364	19	36.0105	4165	17	17.5801	1996	25	0.2742	41	—	17.3155	1941	8	0.2814	28	—	2.0214	358	—
20	15	9	LATELY (PENDULUM/RED ANT)	DIVINE	37.0230	3750	26	37.8584	3853	22	22.7907	2708	12	14.1589	1030	8	0.0230	8	—	0.0504	4	—	—	—	—
21	21	7	YOU GET WHAT YOU GIVE (MCA)	NEW RADICALS	35.8761	5265	10	31.5887	4913	10	17.1052	2422	16	0.0693	27	—	9.8652	1236	17	0.1665	30	—	8.6699	1550	8
22	20	12	DOO WOP (THAT THING) (RUFFHOUSE/COLUMBIA)	LAURYN HILL	34.6431	2945	37	34.6343	3004	33	17.4850	1668	30	17.1580	1276	5	—	—	—	—	—	—	0.0001	1	—
23	23	27	CRUSH (EDEL AMERICA/HOLLYWOOD)	JENNIFER PAIGE	32.5260	2980	36	30.1775	2744	35	18.4372	1962	—	5.9131	209	—	5.2281	551	36	2.9302	245	28	0.0174	13	—
24	22	5	TAKE ME THERE (INTERSCOPE)	BLACKSTREET & MYA FEAT. MASE & BLINKY BLINK	32.2724	3514	31	31.0508	3418	28	16.3371	2138	22	15.9089	1373	3	—	—	—	—	-0.0264	3	—	—	—
25	26	36	REAL WORLD (LAVA/ATLANTIC)	MATCHBOX 20	32.2477	3553	29	26.8487	3158	32	14.4600	1649	—	0.0447	10	—	15.6133	1548	11	0.4253	48	—	1.7044	298	—
26	24	38	TOO CLOSE (ARISTA)	NEXT	31.6902	2779	42	30.1490	2648	37	19.9486	2024	—	11.5816	714	16	0.1600	41	—	—	—	—	—	—	—
27	31	21	THIS KISS (WARNER BROS.)	FAITH HILL	29.6591	3222	33	24.0774	2721	36	9.6682	1333	33	0.0544	8	—	10.3986	979	22	9.5379	902	7	—	—	—
28	40	25	I'LL NEVER BREAK YOUR HEART (JIVE)	BACKSTREET BOYS	29.1904	2715	45	21.8976	2180	51	10.0255	1080	—	3.3553	201	—	2.4050	307	—	13.4046	1127	5	—	—	—
29	NEW		1999 (WARNER BROS.)	PRINCE	28.9574	2720	44	5.7221	668	148	9.3253	1153	36	12.4709	773	13	6.1531	622	33	0.3024	85	—	0.3024	85	—
30	27	3	IT'S ALL BEEN DONE (REPRISE)	BARENAKED LADIES	28.2411	4280	20	26.0595	4047	19	11.1391	1780	29	0.0593	15	—	11.8392	1332	15	0.1493	25	—	5.0542	1128	23
31	30	7	SWEETEST THING (ISLAND)	U2	28.2027	3697	28	24.5336	3376	29	4.5688	629	—	0.0176	7	—	12.9423	1539	12	0.1544	31	—	10.5196	1491	12
32	RE-ENTRY		I DON'T WANT TO MISS A THING (COLUMBIA)	AEROSMITH	28.1952	2996	35	21.1116	2524	40	12.8487	1504	—	1.2105	97	—	8.8249	969	—	5.2607	391	20	0.0504	35	—
33	29	23	ARE YOU THAT SOMEBODY? (BLACKGROUND/ATLANTIC)	AALIYAH	28.1175	2733	43	25.3089	2641	38	19.4819	2089	23	8.6310	637	18	0.0046	7	—	—	—	—	—	—	—
34	28	8	...BABY ONE MORE TIME (JIVE)	BRITNEY SPEARS	27.8390	4089	21	25.3480	3859	21	25.4358	3662	7	1.9648	315	32	0.4384	112	—	—	—	—	—	—	—
35	33	2	EVERY MORNING (LAVA/ATLANTIC)	SUGAR RAY	27.0542	3842	24	23.8467	3355	30	4.8254	798	—	0.0110	5	—	7.1049	831	26	—	—	—	15.1129	2208	4
36	RE-ENTRY		TIME OF YOUR LIFE (GOOD RIDDANCE) (REPRISE)	GREEN DAY	26.8390	2883	39	20.8476	2505	41	8.9245	961	—	0.0038	1	—	12.5208	1218	18	0.1683	17	—	5.2216	686	—
37	RE-ENTRY		YOU'RE STILL THE ONE (MERCURY)	SHANIA TWAIN	26.7073	2291	53	20.5920	1784	60	7.9250	757	—	2.2349	92	—	—	—	—	9.7698	747	9	—	—	—
38	RE-ENTRY		TRULY MADLY DEEPLY (COLUMBIA)	SAVAGE GARDEN	26.4460	2585	50	18.6659	2087	54	9.9590	1041	—	1.3813	98	—	5.9536	685	—	9.1040	737	10	0.0481	24	—
39	32	3	FLY AWAY (VIRGIN)	LENNY KRAVITZ	25.9113	4084	22	23.9222	3823	23	4.9206	912	40	0.0285	11	—	3.6974	724	29	—	—	—	17.2648	2437	2
40	34	4	PRETTY FLY (FOR A WHITE GUY) (COLUMBIA)	THE OFFSPRING	25.6769	4396	18	23.4291	4173	16	12.5833	2274	20	0.3685	63	—	0.4149	130	—	—	—	—	12.3102	1929	5

Records showing an increase in audience over the previous week, regardless of chart movement. Rankings by format (on right side of this page) correspond to 40-position charts printed in this week's Monitor (30 positions for adult contemporary); therefore rankings do not exist for re-entries and records below No. 40 (No. 30 for adult contemporary). Audience computed by cross-referencing exact times of airplay with Arbitron listener data. ©1999, Billboard/BPI Communications.

STILL
THE TRUTH WILL SET YOU FREE.





Compiled from a national sample of listening supplied by Broadcast Data Systems' Radio Track service to Top 40 Airplay. Monitor: 100 mainstream top 40 and 25 rhythmic top 40 stations are electronically monitored 24 hours a day, 7 days a week. Songs are ranked by number of detections. © 1999 Billboard/BPI Communications.

THIS WEEK	LAST WEEK	WKS. ON CHART	TITLE/IMPRINT/PROMOTION LABEL	ARTIST	DETECTIONS	
					TW	LW
★★★ No. 1 ★★★						
1	1	15	LULLABY SMG/COLUMBIA	SHAWN MULLINS	5256	5094
2	2	19	SAVE TONIGHT WORK/ERG	EAGLE-EYE CHERRY	5004	4817
3	3	19	JUMPER ELEKTRA/EEG	THIRD EYE BLIND	4518	4382
4	5	10	HAVE YOU EVER? ATLANTIC	BRANDY	4204	4010
5	4	13	HANDS ATLANTIC	JEWEL	4134	4086
6	6	14	SLIDE WARNER BROS.	GOO GOO DOLLS	3735	3468
7	7	13	...BABY ONE MORE TIME JIVE	BRITNEY SPEARS	3662	3462
8	8	9	(GOD MUST HAVE SPENT) A LITTLE MORE TIME ON YOU RCA	'N SYNC	3606	3459
9	9	10	MIAMI COLUMBIA	WILL SMITH	3291	3053
10	10	7	ANGEL WARNER SUNSET/REPRISE	SARAH MCLACHLAN	3177	3051
11	11	18	INSIDE OUT RCA	EVE 6	2999	2873
12	13	8	LATELY PENDULUM/RED ANT	DIVINE	2708	2661
13	12	18	MY FAVORITE MISTAKE A&M	SHERYL CROW	2704	2678
14	14	14	TOUCH IT UPTOWN/UNIVERSAL	MONIFAH	2633	2526
15	16	24	ONE WEEK REPRISE	BARENAKED LADIES	2548	2332
16	17	8	YOU GET WHAT YOU GIVE MCA	NEW RADICALS	2422	2263
17	15	38	IRIS WARNER SUNSET/REPRISE	GOO GOO DOLLS	2407	2344
18	19	10	I'M YOUR ANGEL JIVE	R. KELLY & CELINE DION	2301	2193
19	18	16	FROM THIS MOMENT ON MERCURY	SHANIA TWAIN	2291	2257
20	21	6	PRETTY FLY (FOR A WHITE GUY) COLUMBIA	THE OFFSPRING	2274	2070
21	20	17	BECAUSE OF YOU MOTOWN	98 DEGREES	2221	2128
★★★ AIRPOWER ★★★						
22	24	6	TAKE ME THERE INTERSCOPE	BLACKSTREET & MYA FEAT. MASE & BLINKY BLINK	2138	1960
23	22	21	ARE YOU THAT SOMEBODY? BLACKGROUND/ATLANTIC	AALIYAH	2089	1985
24	23	12	LUV ME, LUV ME FLYTE TYME/MCA	SHAGGY FEATURING JANET	2043	1983
25	25	15	THANK U MAVERICK/REPRISE	ALANIS MORISSETTE	1996	1880
26	26	11	BACK 2 GOOD LAVA/ATLANTIC	MATCHBOX 20	1979	1810
27	27	4	ALL I HAVE TO GIVE JIVE	BACKSTREET BOYS	1913	1797
28	28	5	BIG BIG WORLD RODEO/UNIVERSAL	EMILIA	1908	1767
29	29	4	IT'S ALL BEEN DONE REPRISE	BARENAKED LADIES	1780	1632
30	30	9	DOO WOP (THAT THING) RUFFHOUSE/COLUMBIA	LAURYN HILL	1568	1604
31	31	6	FATHER OF MINE CAPITOL	EVERCLEAR	1598	1443
32	32	10	FIRE ESCAPE HOLLYWOOD	FASTBALL	1396	1357
33	34	23	THIS KISS WARNER BROS.	FAITH HILL	1333	1174
34	33	3	BELIEVE WARNER BROS.	CHER	1307	1180
35	36	21	HOOCH BLACKBIRD/SIRE	EVERYTHING	1293	1028
36	NEW		1999 WARNER BROS.	PRINCE	1153	326
37	35	7	WHEN YOU BELIEVE DREAMWORKS/GEFFEN	WHITNEY HOUSTON & MARIAH CAREY	1108	1058
38	39	2	ANGEL OF MINE ARISTA	MONICA	996	924
39	40	17	THE POWER OF GOOD-BYE MAVERICK/WARNER BROS.	MADONNA	915	886
40	NEW		FLY AWAY VIRGIN	LENNY KRAVITZ	912	810

THIS WEEK	LAST WEEK	WKS. ON CHART	TITLE/IMPRINT/PROMOTION LABEL	ARTIST	DETECTIONS	
					TW	LW
★★★ No. 1 ★★★						
1	1	13	HAVE YOU EVER? ATLANTIC	BRANDY	1569	1739
2	2	18	HOW DEEP IS YOUR LOVE ISLAND/DEF JAM/MERCURY	DRU HILL FEAT. REDMAN	1450	1583
3	3	9	TAKE ME THERE INTERSCOPE	BLACKSTREET & MYA FEAT. MASE & BLINKY BLINK	1373	1455
4	5	12	CAN I GET A... DEF JAM/MERCURY	JAY-Z FEAT. AMIL (OF MAJOR COINZ) AND JA	1326	1354
5	4	19	DOO WOP (THAT THING) RUFFHOUSE/COLUMBIA	LAURYN HILL	1276	1397
6	6	10	MIAMI COLUMBIA	WILL SMITH	1171	1242
7	8	8	ANGEL OF MINE ARISTA	MONICA	1064	1138
8	7	19	LATELY PENDULUM/RED ANT	DIVINE	1030	1178
9	9	8	CHANGES AMARU/DEATH ROW/INTERSCOPE	2PAC	960	1047
10	11	24	TOUCH IT UPTOWN/UNIVERSAL	MONIFAH	900	944
11	10	11	HARD KNOCK LIFE (GHETTO ANTHEM) ROC-A-FELLA/DEF JAM/MERCURY	JAY-Z	899	944
12	12	9	(GOD MUST HAVE SPENT) A LITTLE MORE TIME ON YOU RCA	'N SYNC	831	831
★★★ AIRPOWER ★★★						
13	NEW		1999 WARNER BROS.	PRINCE	773	104
14	13	5	THESE ARE THE TIMES UNIVERSITY/ISLAND	DRU HILL	753	787
15	14	7	ROSA PARKS LAFACE/ARISTA	OUTKAST	734	753
16	17	50	TOO CLOSE ARISTA	NEXT	714	662
17	15	4	SILLY HO LAFACE/ARISTA	TLC	713	691
18	18	29	ARE YOU THAT SOMEBODY? BLACKGROUND/ATLANTIC	AALIYAH	637	649
19	16	14	LOVE LIKE THIS BAD BOY/ARISTA	FAITH EVANS	608	664
20	19	5	ALL I HAVE TO GIVE JIVE	BACKSTREET BOYS	547	545
21	20	4	HEARTBREAK HOTEL ARISTA	WHITNEY HOUSTON (FEAT. FAITH EVANS & KELLY PRICE)	519	503
22	21	5	NOBODY'S SUPPOSED TO BE HERE ARISTA	DEBORAH COX	479	501
23	22	23	MOVIN' ON UNIVERSITY/INTERSCOPE	MYA FEATURING SILKK THE SHOCKER	474	485
24	26	8	HOME ALONE JIVE	R. KELLY FEATURING KEITH MURRAY	465	448
25	24	20	MY LITTLE SECRET SO SO DEF/COLUMBIA	XSCAPE	460	470
26	28	25	THE FIRST NIGHT ARISTA	MONICA	437	395
27	25	23	I STILL LOVE YOU ARISTA	NEXT	434	455
28	23	20	WESTSIDE CLOCKWORK/EPIC	TQ	428	484
29	27	12	WE CAN FREAK IT ANTRA/A&M	KURUPT	408	434
30	29	14	LOST IN LOVE NASTYBOY/UPSTAIRS	NASTYBOY KLICK	342	383
31	30	4	BYE BYE BABY CLOCKWORK/EPIC	TQ	322	352
32	33	3	...BABY ONE MORE TIME JIVE	BRITNEY SPEARS	315	304
33	38	17	SWEETHEART SO SO DEF/COLUMBIA	JD & MARIAH CAREY	272	251
34	35	16	SO INTO YOU QWEST/WARNER BROS.	TAMIA	266	290
35	40	18	MONEY AIN'T A THANG SO SO DEF/COLUMBIA	JD FEATURING JAY-Z	265	238
36	32	5	PUSHIN' WEIGHT PRIORITY	ICE CUBE FEATURING MR. SHORT KHOP	262	309
37	31	10	EVERY TIME VIRGIN	JANET	255	321
38	36	4	WHEN I SEE YOU SMILE 550 MUSIC/ERG	UNCLE SAM	247	277
39	RE-ENTRY		SAME OL' G BLACKGROUND/ATLANTIC	GINUWINE	238	202
40	39	13	LUV ME, LUV ME FLYTE TYME/MCA	SHAGGY FEATURING JANET	236	243

Records showing an increase in detections over the previous week, regardless of chart movement. A record that has been on either chart for more than 20 weeks will not receive a bullet, even if it registers an increase in detections. Airpower awarded to those records that attain 2,000 detections (mainstream) or 600 detections (rhythm) for the first time. If two records are tied in number of plays, the record being played on more stations is placed first. Records below the top 20 are removed from the chart after 26 weeks.



WHEN A WOMAN'S FED UP

IMPACTING RHYTHMIC TOP 40 JANUARY 12TH

from R. KELLY's triple platinum album **R.**

7 - **6** R&B Mainstream

Management / Direction: Barry Hankerson, Midwest Entertainment Group

these guys couldn't wait:

HOT 97	24x
WPGC	50x
WBHJ	44x
KBXX	54x
WJBT	17x
KKBT	19x
KDGS	42x



From one of the most popular bands of all time,
with consistent reactive hits and countless fans,
comes a solo artist who's ready to take center stage.

joeymcintyre

stay the same

THE FIRST SINGLE

FROM THE FORTHCOMING ALBUM

STAY THE SAME.

Produced and Arranged by Joe Carrier, Walter Afanasieff and Dan Shea.
Management by Jaffe | www.joeymcintyre.com www.c2records.com



"C2 Records" is a trademark of Sony Music Entertainment Inc./© 1999 Sony Music Entertainment Inc.

World Radio History



MARIAH

I STILL BELIEVE

THE FIRST SOLO SINGLE FROM HER ALBUM #1'S
OVER 10 MILLION SOLD WORLDWIDE

THE SINGLE VERSION PLUS
THE STEVIE J. REMIX EDIT FEATURING MOCHA & AMIL*,
THE DAMIZZA REEMIX EDIT FEATURING
KRAYZIE BONE & DA BRAT** AND THE DAVID MORALES REMIX EDIT+

PRODUCED BY STEVEN "STEVIE J." JORDAN AND MIKE MASON FOR STEVIE J. PRODUCTIONS, INC. AND BY MARIAH CAREY * PRODUCED BY STEVEN "STEVIE J." JORDAN FOR STEVIE J. PRODUCTIONS, INC.
** PRODUCED BY DAMIZZA FOR BABY REE PRODUCTIONS + PRODUCED BY DAVID MORALES FOR DEF MIX PRODUCTIONS MANAGEMENT: MAROON ENTERTAINMENT
AMIL APPEARS COURTESY OF ROC-A-FELLA RECORDS. MOCHA APPEARS COURTESY OF THE GOLD MIND ENT./ELEKTRA RECORDS. KRAYZIE BONE APPEARS COURTESY OF RUTHLESS RECORDS. DA BRAT APPEARS
COURTESY OF SO SO DEF/COLUMBIA. "COLUMBIA" REG. U.S. PAT. & TM. OFF. MARCA REGISTRADA./© 1999 SONY MUSIC ENTERTAINMENT INC. WWW.MCAREY.COM COLUMBIA