

TOP 40 AIRPLAY Monitor

• We Listen To Radio •

October 16, 1998 \$4.95 Volume 6 • No. 42

TOP 40 HIGHLIGHTS

MAINSTREAM TOP 40

#1

BARENAKED LADIES

One Week (REPRISE)

*** AIRPOWER ***

EAGLE-EYE CHERRY • Save Tonight (WORK)

GOING FOR AIRPLAY

CAKE • Never There (CAPRICORN/MERCURY)

LENNY KRAVITZ • Fly Away (VIRGIN)

NEWSBOYS • Entertaining Angels (VIRGIN)

RHYTHMIC TOP 40

#1

AALIYAH

Are You That Somebody? (BLACKGROUND/ATLANTIC)

*** AIRPOWER ***

NO RECORDS QUALIFIED FOR AIRPOWER THIS WEEK

CROSSOVER

#1

LAURYN HILL

Doo Wop (That Thing) (RUFFHOUSE/COLUMBIA)

*** AIRPOWER ***

JAY-Z FEATURING AMIL (OF MAJOR COINZ) AND JA • Can I Get A... (DEF JAM/MERCURY)

GOING FOR AIRPLAY

CASE & JOE • Faded Pictures (DEF JAM/MERCURY)

COLLAGE • Love Of A Lifetime (METROPOLITAN)

DEBELAH MORGAN • Yesterday (MOTOWN)

ADULT TOP 40

#1

GOO GOO DOLLS

Iris (WARNER SUNSET/REPRISE)

*** AIRPOWER ***

NO RECORDS QUALIFIED FOR AIRPOWER THIS WEEK

ADULT CONTEMPORARY

#1

BACKSTREET BOYS

I'll Never Break Your Heart (JIVE)

*** AIRPOWER ***

NO RECORDS QUALIFIED FOR AIRPOWER THIS WEEK

GOING FOR AIRPLAY

LENNY KRAVITZ • Fly Away (VIRGIN)

NEWSBOYS • Entertaining Angels (VIRGIN)

Shortage Of Female Talent Widens Radio's Gender Gap

by Dana Hall and Phyllis Stark

Programmers in all formats who have open air shifts that they are hoping to fill with a female jock are reporting an alarming shortage of female applicants. Although males in radio have always considerably outnumbered females, some PDs see that gap widening even further.

Country KJJY Des Moines, Iowa, PD Beverlee Brannigan says she gets 20 tapes from men for every one she gets from a woman and is among those who believe the problem is escalating. "There have never been as many female applicants as males, but it does seem worse to me in the last 18 months to two years," she says.

Country WOKQ Dover, N.H., PD Mark Ericson says the ratio of male to female tapes he gets for job openings is closer to 10 to 1, but he says, "that's still way out of whack."

"When I first came to Fort Myers [Fla.], I really wanted a good female to do nights," says WWGR PD Chris O'Kelley. "I ran many ads. Not one

tape came in from a female. Then I ran the same ad for a female to do afternoons and, again, not one tape from a female came in."

"I currently have a position open for evenings and about two months ago [had] an opening for afternoons," echoes WMIL Milwaukee OM Kerry Wolfe. "Of all the tapes I received, zero were from women. I certainly wish there were more. Pickings are slim."

"Most of the tapes and résumés I have received in the past six months have overwhelmingly been from men," adds WGRN Baltimore PD Jim West. "I would certainly welcome more female air talent applicants."

In fact, of all the programmers contacted for this story, only one, WGRL Indianapolis PD John Q. Morris, says he gets enough female applicants. "During my most recent search this summer, I received enough tapes from talented females to field an entirely female lineup," he says.

Continued on page 6

Lenny Kravitz Fly Away



ADDED AT:

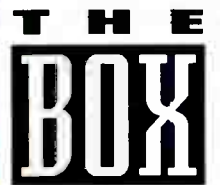

APPEARING ON THE



FASHION AWARDS

10/27

the new song from the album

5

produced, written, arranged and performed by Lenny Kravitz
representation: Craig Fruin and Howard Kaufman / HK Management

- ① Active Rock Monitor, 1174 Spins
- ④ Modern Rock Monitor, 1997 Spins

An Instant Request Record!

Former #1 Research Record at Jacor & Infinity Radio
Absolutely No Burn After 24 Weeks!

Breaking Early at Top 40:
KALC B97 KHTQ
WPLT WLCE KPEK

Album Already Gold!

Sold Out Tour Everywhere!

www.virginrecords.com AOL Keyword: Virgin Records
©1998 Virgin Records America, Inc.

MONIFAH

TOP 5 - PHONES

KHTT/Tulsa	#1
KFFM/Yakima	#1
WKPK/Traverse City	#1
WYCR/York	#1
WVSR/Charleston	#1
WKTU/New York	Top 5
KIIS/Los Angeles	Top 5
KHKS/Dallas	Top 5
WJMN/Boston	Top 5
KYLD/San Francisco	Top 5
KKRZ/Portland	Top 5
WZJM/Cleveland	Top 5
KSFM/Sacramento	Top 5
WROX/Norfolk	Top 5
KRQ/Tucson	Top 5
KISV/Bakersfield	Top 5
KKSS/Albuquerque	Top 5
KYLZ/Albuquerque	Top 5
WJJS/Roanoke	Top 5
KDON/Monterey	Top 5
WAOA/Melbourne	Top 5
WFLY/Albany	Top 5
KJYO/Oklahoma City	Top 5
KRUF/Shreveport	Top 5
WMRV/Binghamton	Top 5
KKXX/Bakersfield	Top 5
WHHH/Indianapolis	Top 5
WJMH/Orlando	Top 5
WWKX/Providence	Top 5
WSNX/Grand Rapids	Top 5
KISX/Tyler	Top 5
KKMG/Col. Springs	Top 5
WOCQ/Ocean City	Top 5
WLSS/Baton Rouge	Top 5
KFRX/Lincoln	Top 5

MAJOR MARKET AIRPLAY

WKTU/New York	16 spins
KIIS/Los Angeles	27 spins
KPWR/Los Angeles	55 spins
WBBM/Chicago	22 spins
KYLD/San Francisco	72 spins
KHKS/Dallas	19 spins
WDRQ/Detroit	28 spins
KBXX/Houston	28 spins
WJMN/Boston	59 spins
WPOW/Miami	10 spins
KDWB/Minneapolis	18 spins
KHTS/San Diego	57 spins
Z90/San Diego	36 spins
KKFR/Phoenix	64 spins
KSLZ/St. Louis	16 spins
WFLZ/Tampa	15 spins
KQKS/Denver	64 spins
WZJM/Cleveland	48 spins
KKRZ/Portland	23 spins
KMXV/Kansas City	15 spins
KSFM/Sacramento	70 spins
KGGI/Riverside	11 spins
WWKX/Providence	60 spins
KTFM/San Antonio	28 spins
WNVZ/Norfolk	58 spins
WNKS/Charlotte	12 spins
WHHH/Indianapolis	50 spins
KUMX/New Orleans	21 spins
WKSS/Hartford	16 spins
KLUC/Las Vegas	21 spins
WQZQ/Nashville	10 spins
WPXY/Rochester	13 spins
KHFI/Austin	26 spins
WDJX/Louisville	20 spins
KJYO/Oklahoma City	19 spins

TOP 10 - CALLOUT

KYLD/San Francisco	Top 5
KQKS/Denver	Top 5
KDWB/Minneapolis	Top 5
WZJM/Cleveland	Top 5
WJMN/Boston	Top 5
KSFM/Sacramento	Top 5
KKSS/Albuquerque	Top 5
KKRZ/Portland	Top 5
KHKS/Dallas	Top 10
KHTT/Tulsa	Top 10

TOP 10 SALES

Los Angeles	#4	3,600
Chicago	#8	1,708
Boston	#3	1,697
Detroit	#2	1,340
Cleveland	#10	637
Denver	#5	389
Sacramento	#4	704
San Diego	#6	448
Grand Rapids	#2	471
Norfolk	#8	232
Providence	#5	488
Albuquerque	#3	243
Tulsa	#9	79
Fresno	#5	306
Tucson	#5	147
Youngstown	#3	185
Madison	#9	107
Las Vegas	#5	256
Colorado Springs	#4	169

RHYTHMIC TOP 40: **2**

TOP 40 MAINSTREAM: **40**

CROSSOVER: **9**

“Touch It”

In a word...SMASH!



World Radio History



Jacor To Merge With Clear Channel

After months of speculation, Jacor Communications has chosen to merge with Clear Channel Communications, creating the third, and quite possibly last, corporate radio superpower, joining Chancellor/Capstar and CBS/Infinity.

The \$4.4 billion merger creates a company that will own and/or operate 454 radio stations in 101 American markets. It is the second-largest conglomerate by station count and third largest ranked by radio revenue. The deal must now pass muster with government agencies and stockholders.

Considering the size of the merger, there's little overlap of the two entities. Only five markets have stations that must be divested: Cleveland; Jacksonville, Fla.; Louisville, Ky.; Houston; and Tampa, Fla. The latter market poses the biggest challenge, as several of the 15 stations will have

to be spun off. Currently, in Tampa Jacor and Clear Channel own modern AC WSSR, triple-A WHPT, adult top 40 WAKS, mainstream top 40 WFLZ, adult R&B WRBQ-AM, R&B oldies WILV, easy listening WDUV, album rock WXTB, classic rock WTBT, jazz WSJT, country WRBQ, N/Ts WHNZ and WFLA, and sports WZTM and WDAE.

The two companies expect to close the deal Sept. 30, 1999. Jacor will continue to operate as a separate entity of Clear Channel, with Randy Michaels maintaining his role as Jacor's CEO and Bobby Lawrence as its president.

Aside from its radio holdings, Clear Channel owns billboards in 33 markets and TV stations in 11 markets. Jacor owns one TV station in Cincinnati and runs Premiere Radio Networks, home to syndicated talents Rush Limbaugh and Dr. Laura Schlessinger.

KIIS Gets Into The Groove For Now

Following last week's \$67 million purchase by Jacor, KACD/KBCD (Groove Radio) Los Angeles dropped its club-leaning rhythmic top 40 format Oct. 12 to simulcast top 40 sister KIIS, which has been heard throwing in the slogan "Groove 102.7." It's widely expected that the Groove duo will adopt a new format. However, KIIS' influence continues to grow in the high desert of the Antelope Valley, northeast of Los Angeles, as its broadcast is now also being heard on former moderns KAVS and KYHT Lancaster, Calif.

A special tip of the entrepreneurial hat goes to Ken Roberts. In 1972, he invested \$500,000 for a 25% stake in what would soon become KROQ Los Angeles. Another half-mil or so later, he assumed total control of the station until he sold it to Infinity for more than \$42 million. He then used a very small piece of that to purchase a couple of weak signals and sign on techno "Mars FM." The simulcast would eventually transform into \$67 million property Groove Radio.

Meanwhile, former Groove Radio PD Swedish Egil joins digital satellite broadcaster CD Radio as head of its dance/reggae division. He'll report to newly named director of programming operations Jim Kressler, most recently with cable music service Music Choice.

BUSINESS: MORE SALES

The M Street Journal reports that Citadel picks up 62nd Street's Saginaw, Mich., combo, adult top 40 WIOG and soft AC WGER, for \$35 million.

In other station sales, New Wave Broadcasting buys Caribou's four Honolulu stations, including top 40 KQM-Q-AM-FM.

PROGRAMMING: RANDY RAMBLES

Randy James, most recently PD of WMVX (Mix 106.5) Cleveland, is the new PD of KHMV (Mix 96.5) Houston. He replaces Lorrin Palagi, who left to join Guy Zapoleon's consultancy.

Consultant Dave Lange joins Capstar as VP of programming for its Midwest region, which consists of the group's Central Star stations, as well as selected other Capstar outlets. Lange joins Capstar's other regional VPs of programming Alan Furst (mid-South), Buddy Scott (mid-Atlantic), Dave Dillon (Southeast), and Harve Allan (Northeast).

As rumored, Clear Channel launched a new modern adult, WQSH (She 93) Louisville, Ky., at 5 p.m. Oct. 12. Market OM Michael Lee oversees the station. Karen Rite returns to the market as PD. She joins from AC WMXB Richmond, Va., and she previously worked at top 40 WDJX in Louisville. The "very current-intensive" outlet launched with 10,000 songs in a row. Here's the first hour: Meredith Brooks,

"Bitch"; Goo Goo Dolls, "Iris"; Smash mouth, "Walkin' On The Sun"; Alanis Morissette, "Head Over Feet"; matchbox 20, "Real World"; Gin Blossoms, "Found Out About You"; Brian Setzer Orchestra, "Jump Jive An' Wail"; Jewel, "Foolish Games"; Sarah McLachlan, "Adia"; Everything, "Hooch"; D.N.A. Featuring Suzanne Vega, "Tom's Diner"; Hootie & the Blowfish, "I Go Blind"; Eagle-Eye Cherry, "Save Tonight"; 4 Non Blondes, "What's Up"; Natalie Merchant, "Kind & Generous"; and Dave Matthews Band, "Ants Marching."

Former WBIX (Big 105) New York interim PD Anthony Iannini is the new PD at AC WAFL (Eagle 97.7) Dover, Del., replacing Dan Gaffney. That station will retool and become a mainstream top 40 targeted to Ocean City, Md., by Nov. 1. Iannini is also the OM for Spanish AM WYUS.

Former WSSX Charleston, S.C., PD Calvin Hicks exits his new PD gig at WVYB (the Vibe) Daytona Beach, Fla. APD Fargo is promoted to replace him. Also at the Vibe, Tim Tuttle returns to do mornings with co-host Michelle Fox, who previously was an intern at Clear Channel's Orlando, Fla., cluster. Fresh out of school for her first radio gig is Amy, who nabs the midday shift, with P/T Stephanie, who has radio experience in Cleveland and Charleston, W.Va., in for nights.

KGLI Sioux City, Iowa, PD Mark Hahn leaves his PD gig to go into the sales department and concentrate on mornings. MD/afternoons Bart McCoy is bumped up to PD. He'll be hiring his replacement as MD within two weeks.

Jones Radio Networks gives Rick Brady, OM of its soft AC format, Rich Bryan, OM of its classic rock format, and oldies OM (and top 40 veteran) Jon Holiday associate consultant stripes with Jones Radio's consulting and programming division.

Bowdoin College outlet WBOR Brunswick, Maine, flips to rhythmic top 40—at least for 12 hours a week—as Power 91. KYLD San Francisco's Geoff St. John is doing the voices.

New World Communications' 10th annual Stop the Violence Day is scheduled for Nov. 22. For more info, call Page Nienaber at 612-433-4554.

PEOPLE: MORE MIX PIX

KXXM (Mix 96) San Antonio PD Krash Kelly is starting to fill in his air staff. Nina Cardona joins for late nights from Aggravated Records in Houston. Before that, Cardona did nights at the former KRTX Houston. Co-hosting mornings will be Deb Ireland, morning co-host at WJET (Jet 102) Erie, Pa., for several years. She starts in November; her co-host is being sought.



The SPIN BY THEDA SANDIFORD-WALLER

212-536-5053 • theda@airplaymonitor.com

'Hands' Grabs High Chart Rungs In Debut

CHART MONITOR: Following the recent pattern of high debuts (à la Hootie & the Blowfish and Alanis Morissette), Jewel's "Hands" (Atlantic) bows on the adult top 40 and modern adult charts at Nos. 22 and 19, respectively. "Hands" also debuts at No. 38 on the mainstream top 40 chart. Last issue, "Hands" had leaked to enough stations to appear as a Greatest Gainer on both the adult top 40 and modern adult charts and show up as Chart Bound on the mainstream top 40 Impact page, with 173 spins from 17 stations. Look for Jewel to grace the cover of Vogue's January issue and Rolling Stone's year-end issue. She'll also be making the late-night circuit: "Saturday Night Live," Nov. 14; "The Tonight Show With Jay Leno," Nov. 19; and "Late Show With David Letterman," Nov. 26.

LIVE LONG AND PROSPER: After 55 weeks on the AC chart, Paula Cole's "I Don't Want To Wait" (Imago/Warner Bros.) finally falls below the top 20 and is retired from the chart. That gives Cole the seventh-longest AC chart run, behind Eric Clapton's "Change The World" (81 weeks), Sophie B. Hawkins' "As I Lay Me Down" (67 weeks), Take That's "Back For Good" (66 weeks), LeAnn Rimes' "How Do I Live" (65 weeks), Elton John's "Something About The Way You Look Tonight" (58 weeks), and Celine Dion's "Because You Love Me" (56 weeks).

MUSICAL CHAIR: Atlantic's Andrea Ganis is promoted to executive VP... Island associate director of Midwest regional promotion Jeff Davis is upped to associate director of top 40 promotion. Davis will remain in Chicago, while New York-based promotion assistant Joe Daddio will relocate to Chicago for regional promotion duties. Former WWKX Providence, R.I., MD Becky Ianone joins the label to replace Daddio in New York.

Virgin's national director of promotion Mike Easterlin relocates from New York to the label's home office in Los Angeles. Easterlin can now be reached at 310-288-2726... Look for 550 Music senior VP of artist development Vince Bannon to add that title for Epic Records. In an unrelated move, Epic ups Chris Poppe from senior director of marketing to VP of marketing.

FOR THE RECORD: Effective immediately, WJDX Jackson, Miss., is removed from the adult contemporary panel due to a format change. There are now 64 AC reporters.

ARTIST MONITOR: Did you know that Eve 6 originally went by the name Eleventeen, but the group switched to Eve 6 after viewing the "X-Files" episode that featured nine clones named Eve? Incidentally, the sixth Eve clone was confined to a mental hospital... Did you know that the guitar sampled in Stardust's "Music Sounds Better With You" is from Chaka Khan's "Fate"?

Triple Crown Winners



Arista Records' promotion staff celebrates a trio of promotion team honors—for top 40, AC/adult top 40, and R&B—at the Billboard/Airplay Monitor Radio Awards. Shown, from left, are Mark Rizzo, Jim Elliott, Etoile Zisselman, Ken Lane, Richard Palmese, James Cochran, Lori Hartigan, and Tom Maffei.

After losing morning co-host Mackenzie to Metro Traffic, KCHZ (Channel 295) Kansas City PD Dave Alexander recruits Lori Hill from Metro Traffic to co-host wake-ups with Just Plain Dave.

WPNT (the Point) Milwaukee morning tandem Steve Douglas and Karen Lindsey exit.

Former WHTS (All Hit 98.9) Davenport, Iowa, MD/night jock Brian Scott, whose exit we reported last week, is now officially part of the team at forthcoming top 40 WEDA Birmingham, Ala.

John Grinnel, previously in nights at WXXX Burlington, Vt., joins WLDI (Wild 95.5) West Palm Beach, Fla., for the same. P/T Pete Belair is upped to replace him.

Veteran voice-over talent Chuck Riley is again handling those duties for WQHT (Hot

97) New York and KPWR (Power 106) Los Angeles. Riley was the well-known voice of those stations when they signed on in 1986.

KZQZ (Z95.7) San Francisco is looking for someone with "the biggest Rolodex," as MD/nights Lara says, to be the station's morning producer.

KQKQ (Sweet 98) Omaha, Neb., over-nighter Degan exits.

Country WDDD-FM Carbondale, Ill., PD/MD Tracy McSherry is upped to OM for Cumulus' Southern Illinois group, which also includes modern rock WTAO, classic rock WQUL, AC WVZA, adult standards WFRX, and sports/talk WDDD-AM. She continues as PD/midday host at WDDD-FM but promotes morning co-host Susan Glaze to MD.

RADIO CONCERT MONITOR

DATE	CALL LETTERS	EVENT	SCHEDULED TO APPEAR
Oct. 23	WSTW Wilmington, Del.	20th Anniversary Party	Rick Springfield, Taylor Dayne, Ednaswap, Dakota Moon, PM Dawn, Swirl 360
Oct. 23	WXXP Long Island, N.Y.	Friday Freestyle Explosion	LFO
Oct. 24	WHYI Miami	25th Anniversary Concert	Jon Bon Jovi, Ace Of Base, Jennifer Paige, Fastball, Rockell, 98 Degrees
Oct. 26	KDMX Dallas	Fall Cha Cha	Goo Goo Dolls, Athenaeum, Everything
Oct. 29	WAEB Allentown, Pa.	Halloween Ball	Jennifer Paige, Blessid Union Of Souls, Romantics
Oct. 31	WNNX Atlanta	Bud Light Brouhaha	Cowboy Mouth, Eve 6, Flys, Soul Coughing
Nov. 1	WMMX Baltimore	JoJo & Kenny's Fourth Birthday Bash	Blessid Union Of Souls, Fastball, Edwin McCain, Taylor Dayne
Nov. 6	KDON Monterey, Calif.	Concert	Montell Jordan, Tyrese, more
Nov. 13	KPWR Los Angeles	Superstar Power Party	Next, Mack 10, Mya, Pras, Monifah, Shaquille O'Neal, TQ, Korrupt, Jayo Felony, Jermaine Dupri

Let us monitor your event! Call Jeff Silberman at 323-525-2303 or E-mail jsilberman@airplaymonitor.com

Love Shaq



KYLD (Wild 94.9) San Francisco midday personality Renee Taylor gets some free-throw-shooting tips from Los Angeles Laker/rapper Shaquille O'Neal.

Frequent-Fighter Miles



WPLJ New York morning duo Scott Shannon and Todd Pettengill offer to be security on all flights for Atlantic act Hootie & the Blowfish. Shown, from left, are the band's Dean Felber, Shannon, the band's Jim "Sonni" Sonefeld and Darius Rucker, Pettengill, and the band's Mark Bryan.

MONITOR PROFILE

Longtime Radio Veteran Larry Kent 'Goes With The Flow' As Gulfstar Regional PD

Having spent almost 40 years in radio, including a stint with the legendary Gordon McLendon, Larry Kent had to be persuaded to return to the radio business in 1989. Yet when he accepted Don Chaney's offer to program KKYR 'Texarkana, Texas, little did he know that he'd be at the forefront of high-tech programming.

To be sure, he still knew how to program when he came back. Kent flipped KKYR, which had a 0.03 share, from hot AC to country, and in one book, he led the station to a 36 share 12-plus. He eventually was promoted to corporate PD for Chaney's Stellar Communications, then stayed on when Chaney sold out to Gulfstar, now under the Capstar umbrella.

Currently, Kent is East Texas regional director of programming. Under his domain are 10 stations in three markets: top 40 KISX (Mix 107.3), country KNUE, AC KTYL, and classic rock KKTIX (96X) in Tyler; KKYR, top 40 KPWW (Power 95.9), and classic rock KYGL in 'Texarkana; and top 40 KAFX (the

purpose is to give smaller markets access to better-sounding air talent. Granted, we may save a little on talent, but these stations get to use larger-market air talent [that] they couldn't normally afford to get."

Many people believe syndications like the Star System drain radio of a vital breeding ground for the superstar jocks of the future. "I understand their concern," Kent says. "But that's not solely the fault of the Star System. Mom-and-pop stations, which have traditionally been that training ground, are disappearing in the recent consolidation. The bottom line is people who really want to make a career in radio will find a way, be it as an intern at a larger station. The true talents in our business always find a way to make themselves known."

Kent's music stations are programmed individually, even during Star System broadcasts. "We also do our own music in-house, generate the music logs here, and then send it to them. All they do is add the voice. In each market, I do what all good programmers do and just play the hits. There may be a slight variance in what the hits are between 'Texarkana, Tyler, and Lufkin, but the goal is basically the same."

Here's a sample hour on KPWW: Bare-naked Ladies, "One Week"; Savage Garden, "Truly Madly Deeply"; Le Click, "Tonight Is The Night"; Alanis Morissette, "Thank U"; Duncan Sheik, "Barely Breathing"; Soul II Soul, "Back To Life"; Natalie Merchant, "Wonder"; Jennifer Paige, "Crush"; Brian McKnight, "Anytime"; Montell Jordan, "This Is How We Do It"; Blind Melon, "No Rain"; All Saints, "Never Ever"; Natalie Imbruglia, "Torn"; and US3, "Cantaloup."

In comparison, KISX's sample hour leans a little more rhythmic but also has Peter Gabriel's "In Your Eyes" and Ace Of Base's "The Sign" as gold. KAFX's hour shows more female product from Fiona Apple, Paula Cole, and Sarah McLachlan.

Kent also notes that each station runs its own promotions and call-in contests, with callers automatically routed to Austin during Star System shifts. "It's pretty impressive," he says. "You can't tell that they're talking to someone 300 miles away."

"We have a full-time promotion director in Tyler who oversees all four [top 40] stations," he continues. "Promotional funding is fairly equitably divided. One station may need it more during one book than others, so we'll adjust."

Ironically, in 'Texarkana, Kent's cluster was recently forced to divest itself of LMA'd AC K1WN, which has since become a direct rival by simulcasting top 40 KHTE (K-Hits) Little Rock, Ark. As fate would have it, Kent is trumpeting Power's local angle. "They're simulcasting all dayparts, including stop-sets and commercials," he says. "Simulcasting is a wild card; we're just going to keep on playing the hits."

Kent has seen top 40 grow from its infancy, through the ups and downs, to what it is today, yet he refuses to wax nostalgic about the "good old days." "I was there at the birth of top 40 and have seen everything come and go," he says. "But I'm not surprised at where we are today. The biggest change in radio is technology. People are still the same; they still want the hits. Now, it's just a matter of using technology to your advantage."

"If you told me 15 years ago that you could put all your music on a computer hard drive, I'd think you were crazy," he concludes. "The same goes for broadcasting a radio show from 300 miles away. So nothing surprises me anymore. I just go with the flow."

JEFF SILBERMAN



Larry Kent
Capstar East Texas
Director Of Programming

'The biggest change in radio is technology. People still want the hits'

Fox), country KYKS, and classic rock KSFA in Lufkin. KPWW, the former K1HN, changed calls and flipped from country last February.

The key to successfully overseeing the 10 stations? "You have to be organized and set priorities. Some stations need a little more attention than others. You have to communicate with your people regularly, be it on a weekly or daily basis," Kent says.

Kent uses the Virtual Radio-like Star System, which is a part of Capstar and based in Austin, Texas, on several of his stations. "Not all of the dayparts are voice-tracked," he says. "Most of the morning shows are live, as is the afternoon shift. Some of the middays come out of Austin, as well as most of the nights and almost all of the overnights and weekends."

At KPWW, for instance, all but middays are live during the week. "Ironically, the midday shift is our highest-rated, with a 31 share in 18-34s," he notes. Does that result make him reconsider other dayparts? "Well, it does give me pause to reflect."

Kent notes that the Star System isn't hands-off like most satellite programming. Programmers have the ability to make it as local-sounding as possible. "You have to communicate with the Star people and tell them what you want," he says. "It's like working with any other DJ. Just because the talent is in Austin doesn't mean you stop sending them local material—promotion, upcoming local events, etc.—and suggest things [for them to] talk about. When you do that, the broadcast sounds terrific."

What about the weather? "They're fully capable of local forecasts," Kent says. "They have radar for the entire state. In a weather emergency, it would be easy to suspend the system and go to local programming."

He also disputes the notion that the Star System is Capstar's way to cut costs. "That's not the main thing at all," he says. "Its real

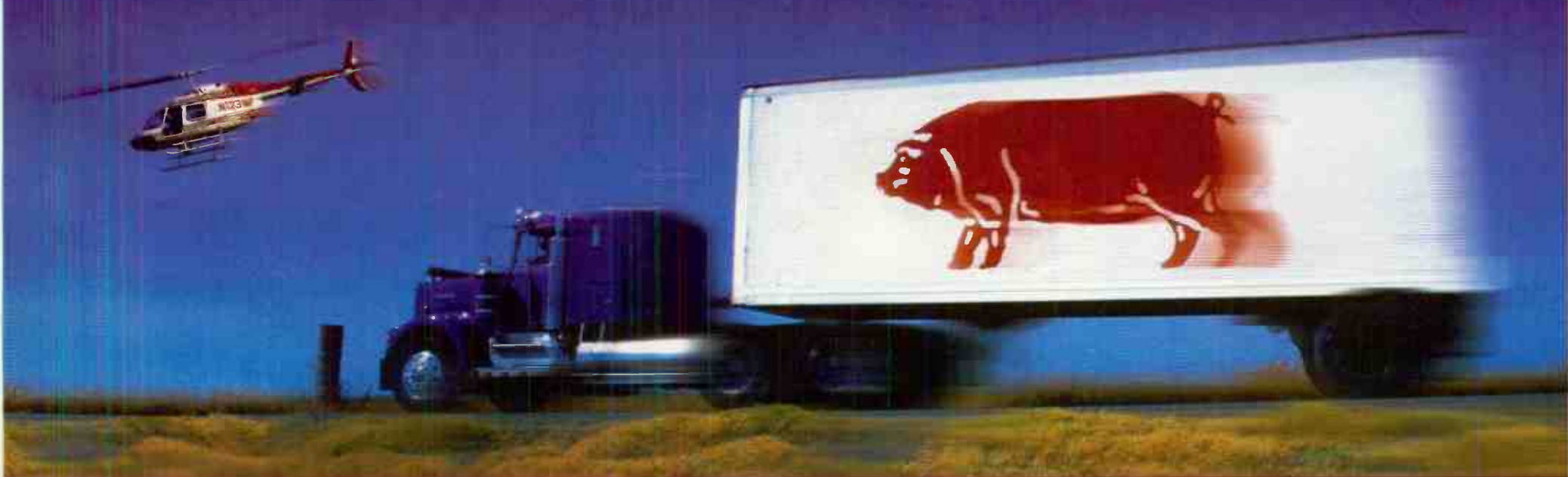

MODERN
ROCK

8 - 5



THESE
STATIONS
COULDN'T
WAIT:
KLLC
KALC
G105
WABB



The debut single and video from

Prolonging the Magic

Produced by John McCrea. Arranged by CAKE, Ben Morss, Tyler Pope, Chuck Prophet, Jim Campilongo, Greg Brown and Joe Snook. Mixed by Mark Needham except "Never There" and "where would I Be?" mixed by Kirt Shearer and Craig Long.

Management by Bonnie Simmons, Oakland, CA

©1998 Capricorn Records LLC. Manufactured and Marketed by Capricorn Records.

Distributed by Polygram Group Distribution.

www.capri.corn.com

Shortage Of Female Talent Widens Radio's Gender Gap

Continued from page 1

NOT CRAZY ENOUGH?

For nearly everyone else, there is a problem. And while no one is exactly sure why there are few female applicants, programmers offer numerous theories ranging from women being more attracted to TV to women being less likely to switch markets.

Album rock WNOR Norfolk, Va., PD Harvey Kojan, who just filled an open shift with a female jock, says that "only a tiny handful" of the tapes he received were from women. But, he says, "it's always been that way because women aren't crazy enough to get into this business. Often, being a [DJ] is a job where you have to work strange hours. Obviously, it's a business with minimal security. It's a tough business. You end up working six days a week and making personal appearances." That makes being a DJ a tough career choice for women, he says, because "in most instances, women are still the primary caregiver for children."

"We're still a very male-dominated industry," says "Hurricane" Dave Smith, PD of R&B WHBX Tallahassee, Fla. "Women have less of a networking pool to work with... and networking is crucial in finding out about jobs, as well as letting people know about your specific talents."

"I have always maintained that female jocks simply have never had enough role models," says Ericson. "Every male jock can point to a couple of idols from their youth, and these are almost always male jocks. Based on the number of female personalities, or lack thereof, women have always had less of a standard to judge themselves by."

WCTQ Sarasota, Fla., PD Rob Carpenter says, "The talent is there, but many of the women in the business seem to be much more reluctant to relocate for a job. I also think that cable TV has opened up so many more TV opportunities that a lot of women see better career advancement and a better salary in [TV]."

WBCT/WCUZ Grand Rapids, Mich., OM Doug Montgomery says, "My theory is that many of the outstanding women have been pigeonholed into being news or sidekick types only and have been discouraged and left for TV."

STAYING PUT

Others say that since talented, experienced female jocks are so hard to come by, those stations fortunate enough to have them on staff are making sure they stay put.

"Where have all the good female talents gone? I don't think they went anywhere," says WWGR's O'Kelley. "If you are lucky enough to find a good female, you hang onto her. I don't think there is a shortage of females. I think that the good females who have jobs are being well taken care of because they are hard to find."

KJJY's Brannigan agrees. "Perhaps the women that are working in broadcasting and are good at it have employers who recognize what they have and reward them, so they're not moving around as much," she says.

"I find that most of the real good female talent whom you hear about from other programmers or who have made a name for themselves are already working, and it's hard to steal them away from their station," says Smith at WHBX.

Top 40 KLUC Las Vegas PD Cat Thomas says he doesn't have as much trouble finding female talent because he actively recruits people who are already employed rather than waiting for T&Rs, but he agrees that there are "very few female jocks." He recently promoted a talent he "hand-raised," Jenna Wilde, from P/I to overnights and says developing his own female air personalities is another way to solve the shortage problem. Thomas says that he told Wilde if she is successful, she "may have an easier time getting into the big time than someone like me because there are not as many [female jocks] to choose from."

ARE THEY DISCOURAGED?

She's always felt supported by employers, but, Brannigan says, "at seminars and conferences I do occasionally hear from women who say they feel discouraged and don't feel they can advance. It makes me look at myself and say, 'Am I doing enough to encourage and help other women?'"

WESC-AM-FM Greenville, S.C. OM Ron Brooks says, "Has the industry discouraged women in any way? Only if you consider being

limited to morning-show giggle-girl roles and non-drive air shifts and making two-thirds [or less] the salary of many males in comparable shifts as discouraging. I know we would all like to think that the business is more enlightened than this, but on the whole it isn't. This has been going on for years. It shouldn't be surprising that the number of women staying in the business is decreasing."

Adult R&B WFLM West Palm Beach, Fla., VP/GM Barbara Marshall notes that "there are just not as many women in the business as there are men. But also, men are promoted more frequently than women. A solution might be to have more women mentor young women in the business. That's the only way we're going to see nurturing and women exploring other opportunities at companies. If we're consistently seeing women not moving up, then why should we want to stay in this career?"

"The other problem is consolidation at radio," continues Marshall. "There are just [fewer] jobs, so with more men competing than women, the odds are that more men will get those positions. Many women probably think, 'Why bother to apply?' The industry overall is harder on women, and I think that discourages women to a degree."

"I have an on-air staff of all men, all very experienced in radio," adds Marshall. "I'm looking for a female air talent and possibly one who has the potential to program. But she has to be able to lead this group of men, and I just can't seem to find anyone who has the experience to do so. I've tried to find [female candidates] through word-of-mouth, advertising, and a number of different ways, but they're not responding. I've also found some women who feel safe where they [are] and won't try to move up to program or even move into more prominent air shifts."

THE OTHER SIDE

On the flip side, one female air talent who has worked in New York for the past 10 years and is now looking to move to a new opportunity says the female jocks are the ones not getting the response from programmers, not the other way round. The jock, who asked not to be identified, says, "I get virtually no response from programmers" when she sends them T&Rs. "Only one returned my call and actually gave me some feedback and advice, although he had recently filled the position that I was applying for. Another programmer sent me a form letter acknowledging receipt of my package. One other passed my tape on to another PD, but that's it for all the 30 or more tapes I've sent out over the past two months."

"I really believe that programmers just want to hire their own people—either air talent they have worked with before and know or someone who has been brought to them by a colleague," says this DJ. "When you see postings for jobs on the Internet or in trades, those programmers probably already have someone in mind, but they have to post it as a courtesy."

SEEING IMPROVEMENT

A few programmers say the talent pool of female jocks is actually getting better, not worse.

"Yes, it's more difficult to find women broadcasters than men, but frankly, I feel the situation is improving each year," says country KNIX Phoenix VP/general program manager Larry Daniels. "For many years, women have been put in less-than-creative on-air roles that have held them back. That is changing, I believe. I'm beginning to hear very talented women who are becoming outstanding personalities whether the lead in a two-person team or solo. I honestly believe that in the next few years, several women will become big radio stars and that alone will influence others to want to follow. In the past, women have had few female radio personalities to learn from and be inspired by."

"I have a daughter, Kris Dossey, who is on the air in Savannah, Ga., honing her skills," Daniels continues. "I regularly talk with many other female personalities who are starting to make names for themselves, especially in country. There are some really good personalities out there. You just have to look harder to find them."



TOP 40 TOPICS BY SEAN ROSS

212-536-5264 • sross@airplaymonitor.com

Did The Chart Change? Or Attitudes?

WKFR Kalamazoo, Mich., PD Dr. Dave Michaels noticed it while pulling up the top 200 Broadcast Data Systems titles online: a greater proliferation of R&B crossovers—**"Monifah, Tatyana Ali, Lauren Hill, Mya, and so on."** In trying to decide how applicable those records were to his station, he



asked where those songs were getting played—at a wide variety of reporters or at a relatively small number of rhythmic titles that are "giving [those songs] a ton of spins."

The answer to Michaels' question is that it's a product of the changing nature of the chart panel—there are indeed more stations that emphasize rhythmic titles—but there's also been a gradual shift in the format's attitude toward R&B crossovers that goes beyond a handful of stations.

Over the past year, we've seen the re-emergence of the mainstream top 40 station with an R&B lean, something that had been in relatively short supply in recent years, much to the discouragement of those of us who grew up with CKLW Detroit or WPGC Washington, D.C., in the '70s—stations that clearly weren't R&B outlets but still played the R&B hits before the rest of the country. There are more of those stations these days, and they got here in different ways.

WROX Norfolk, Va., like other Bill Thorman stations, was aggressive on R&B crossovers from the start. So was Jerry Clifton's KXME Honolulu. (Its sister station, KPTY Phoenix, has backed away from some R&B records but will pound the ones it does play.) KOMQ Honolulu and KHTS San Diego came from the rhythmic side; they added rock titles but never stopped being aggressive on R&B hits. Several of consultant Dan Vallie's recent sign-ons have been, from their inception, particularly quick to embrace hit R&B titles, but it's become even more noticeable since the pop/dance records that were those stations' initial calling cards became harder to find. And a few stations, most noticeably WSNX Grand Rapids, Mich., and KRQQ Tucson, Ariz., have evolved further toward the rhythmic top 40 side over the past six months, to the point where some people feel they belong on the rhythmic chart.

Add these stations together, and it's suddenly possible for a "Make It Hot" or "Daydreamin'" to achieve a much earlier quorum on the mainstream Impact page of Airplay Monitor. These songs are still proven hits at rhythmic top 40 and R&B radio by the time they get there, but it's not like 1995, when Montell Jordan might start

being played at mainstream top 40 only after multiple weeks atop both the rhythmic top 40 and Hot 100 charts.

That said, many R&B crossovers are also playing on stations that wouldn't have dealt with them a year ago (or would have found them later or dayparted them more heavily). Even with its strength in call-out, "Are You That Somebody?" seems like it would have once been a stretch for WNCI Columbus, Ohio; WRVW Nashville; WLSS Baton Rouge, La.; WJBQ Portland, Maine; or KMXV Kansas City.

We've discussed at length before how the prevailing attitude changed. PDs who were willing to acknowledge "Gettin' Jiggy Wit It" or "Mo Money Mo Problems" noticed that their adults didn't flee screaming, and that opened the door for other titles. Additionally, pop/dance records were suddenly in short supply, which left PDs with the choice of acknowledging R&B crossovers or becoming modern ACs. Now, we have to consider the possibility that because it's a little easier for R&B crossovers to chart, those songs are on the agenda for other PDs sooner. Although I've yet to meet the PD who acknowledges being driven by national chart numbers, it's always been the contention of record reps that an R&B crossover doesn't have much chance with many PDs until it cracks the mainstream chart.

In a way, I hope that's not true. One kind of likes to think that PDs would find R&B hits by watching their R&B competition and the sales in their own marketplaces. The reason to play any record, regardless of genre, has never been because everybody else around the country is playing it. Then again, the resistance to R&B product that we've seen for the past few years should never really have happened in the first place. So it's just fine to see it reversed by any means necessary.

Even if the greater acceptance of R&B crossovers is chart-driven, that doesn't mean it's an optical illusion. If new reporters are affecting the chart, it's also the case that changes in the musical climate are affecting the new reporters. In 1995, most top 40 stations were typically early on adult-leaning pop records, resistant to R&B crossovers, very concerned with protecting the '80s franchise, and not inclined to pound any record too much. In 1998, when people aren't as haunted by the format's early '90s troubles, a new sign-on is as likely to sound more KHKS Dallas than the station described here. For many broadcasters, the top 40 paradigm has changed, and R&B crossovers have been only one beneficiary.

Publisher: Jon Guynn
Editor: Sean Ross
Managing Editor: Jeff Silberman
Director of Charts: Theda Sandiford-Waller
Associate Director of Charts: Steven Graybow
Chart Production Manager: Michael Cusson
Associate Chart Production Manager: Alex Vitoulis
Editorial Production Managers: Barry Bishin, Marcia Repinski
Editorial Production: Susan Chicola, Marc Gaiquinto, Juliana Koo, Maria Manilicic, Sandra Watanabe
Copy Editor: Carl Rosen
Advertising Production Manager: Lydia Mikulko
Advertising Production Coordinator: Paul Page
Art Director: Ray Carlson
Advertising Production Artist: Karen Platt

National Advertising Manager: Hank Spann
Account Managers: Jeff Somerstein, Sharon White
Advertising Services Manager: Alyse Zigman
Sales Assistants: Evelyn Aszodi, Erica Bengtson, Candace Gil

Editorial Adviser: Timothy White
Director of Production & Manufacturing: Marie Gombert
Circulation Director: Jeanne Jamin
Marketing Manager: Rob Accatino



President: Howard Lander
Senior VP/General Counsel: Georgina Challis
Vice Presidents: Irwin Kornfeld, Karen Oertley, Adam White
Director of Strategic Development: Ken Schlager
Business Manager: Joellen Sommer

1515 Broadway, New York, NY 10036 212-764-7300
5055 Wilshire Blvd., 7th floor, Los Angeles, CA 90036 323-525-2300
For subscriptions call: 800-745-8922

Airplay Monitor reporting panels are based solely on a station's musical content.

©1998 BPI Communications Inc. No part of this publication may be reproduced, stored in any retrieval system, or transmitted, in any form or by any means, electronic, mechanical, photocopying, recording, or otherwise, without the prior written permission of the publisher.

Strongest Increase In Airplay This Week

MAINSTREAM TOP 40

	INCREASE IN PLAYS
JEWEL • Hands (ATLANTIC)	+987
KKRZ +45, KOXM +40, KBKS +35, KMXV +35, KHKS +31, KDND +31, WKXS +29, WVTI +26, KZZU +26, WKSE +24	
ALANIS MORISSETTE • Thank U (MAVERICK/REPRISE)	+582
KDND +37, WFLZ +37, WDJX +32, KHHT +29, WVKX +26, WDCG +25, KUMX +22, KHTO +21, WXLK +19, WLAN +18	
BRITNEY SPEARS • ...Baby One More Time (JIVE)	+461
KUMX +29, KZZU +20, WKSZ +18, KQKQ +18, WSSX +17, KZQZ +16, WNOK +16, WXXL +15, WVTI +14, WSNX +14	
THIRD EYE BLIND • Jumper (ELEKTRA/EEG)	+416
WLSS +36, WABB +32, WFHN +20, KRUF +19, WXYV +18, WPST +17, WFBC +17, KZZU +16, WXXX +15, WKRZ +15	
SHAWN MULLINS • Lullaby (SMG/COLUMBIA)	+409
KXXM +21, WBHT +19, KMXV +19, WKSX +18, WXIS +17, KQAR +16, WLAN +15, KSLZ +13, WABB +13, WZPL +13	
EAGLE-EYE CHERRY • Save Tonight (WORK)	+317
WLSS +23, WABB +22, KJYO +19, WKSZ +17, WJBQ +17, WZYP +16, WXXB +14, KBKS +13, WNNK +12, WHOT +11	
R. KELLY & CELINE DION • I'm Your Angel (JIVE)	+311
WSNX +40, KRUF +29, KQKQ +29, WNTQ +25, KKRD +24, WWZZ +17, WKSE +16, WWHT +15, WIOQ +15, KZZQZ +13	
BRANDY • Have You Ever? (ATLANTIC)	+276
KRUF +19, KZZU +17, WWCX +16, WSNX +12, WFHN +12, WHTZ +12, WKSZ +11, KKRD +11, WIOQ +11, WYCR +10	
AALIYAH • Are You That Somebody? (BLACKGROUND/ATLANTIC)	+275
WKSL +59, WLDI +23, KHKS +21, WLKT +18, KZQZ +17, KRQZ +17, WKRQ +15, KKRD +14, WFBC +13, KKRZ +13	
98 DEGREES • Because Of You (MOTOWN)	+245
KDND +23, WSSX +22, WWZZ +18, WKSZ +16, WLAN +12, WXYV +12, KQMQ +11, WKSL +10, KSLZ +10, WIXX +10	

RHYTHMIC TOP 40

	INCREASE IN PLAYS
BRANDY • Have You Ever? (ATLANTIC)	+251
KQKS +25, KKSS +22, KOHT +19, XHTZ +18, KSFM +18, WBTT +17, KYLZ +16, WKTU +16, WDRQ +15, KZFM +14	
LAURYN HILL • Doo Wop (That Thing) (RUFFHOUSE/COLUMBIA)	+203
KKFR +33, WPOW +23, KDON +21, WNVZ +21, KLUC +19, KOHT +16, KTFM +16, WBTT +14, WWKX +14, KYLZ +12	
DRU HILL FEAT. REDMAN • How Deep Is Your Love (ISLAND/DEF JAM/MERCURY)	+139
KYLZ +26, KPRR +24, KKFR +19, WNVZ +15, KBOS +13, WJJS +11, KQKS +11, KYLD +10, WJMN +10, KZFM +7	
DIVINE • Lately (PENDULUM/RED ANT)	+125
WPOW +33, KQKS +23, KDON +21, WNVZ +20, KLUC +19, KTFM +19, KYLD +18, KDGS +9, KPRR +7, WBTT +5	
XSCAPE • My Little Secret (SO SO DEF/COLUMBIA)	+116
KLUC +16, KYLD +15, KXXX +15, KGGI +15, KDGS +13, KPRR +11, WJMN +10, KZFM +9, KKSS +9, WWKX +8	
MONIFAH • Touch It (UPTOWN/UNIVERSAL)	+115
KPRR +27, WBTT +26, KKFR +26, KUBE +26, WNVZ +21, KBOS +11, KSFM +10, WJMN +9, WDRQ +8, WBBM +8	
JAY-Z • Hard Knock Life (The Ghetto Anthem) (ROC-A-FELLA/DEF JAM/MERCURY)	+110
KCAQ +23, KXXX +22, KKFR +14, KKSS +12, KUBE +12, KSFM +11, KBOS +10, XHTZ +3, WBTT +1, KYLD +1	
TAMIA • So Into You (QWEST/WARNER BROS.)	+88
KQKS +32, KBOS +24, KXXX +16, KKFR +15, KYLZ +14, WDRQ +12, KYLD +10, WHHH +4, KTFM +3, XHTZ +1	
NASTYBOY KLICK • Lost In Love (NASTYBOY/UPSTAIRS)	+86
WPOW +41, KISV +21, KPRR +16, KSFM +14, KZFM +4, KDGS +1, KKSS +1	
R. KELLY & CELINE DION • I'm Your Angel (JIVE)	+80
WBBM +30, KPRR +21, WKTU +14, WJJS +10, KYLZ +2, WHHH +1, KGGI +1, KUBE +1	

CROSSOVER

	INCREASE IN PLAYS
JAY-Z • Hard Knock Life (The Ghetto Anthem) (ROC-A-FELLA/DEF JAM/MERCURY)	+377
WBHJ +34, WJMH +32, KKDA +25, KCAQ +23, KXHT +22, KPWR +22, WPHI +20, WPEG +19, WUSL +18, WERQ +16	
BRANDY • Have You Ever? (ATLANTIC)	+341
WQUE +28, KQKS +25, KDKS +22, KKSS +22, WBLX +20, XHTZ +18, WBTT +17, KYLZ +16, WENN +16, WFXA +11	
JAY-Z FEAT. AMIL & JA • Can I Get A... (DEF JAM/MERCURY)	+324
WPEG +20, WBLX +19, WHTA +18, KBOS +18, KYLD +16, WWKX +16, KMEL +16, WJMI +13, WROU +12, WQUE +12	
DRU HILL FEAT. REDMAN • How Deep Is Your Love (ISLAND/DEF JAM/MERCURY)	+272
KYLZ +26, KKFR +19, WPHI +17, WJMI +17, WJLB +16, KBOS +13, WDTJ +12, WJBT +12, KKDA +12, WJJS +11	
DIVINE • Lately (PENDULUM/RED ANT)	+154
KQKS +23, WYOK +22, KLUC +19, KYLD +18, WJHM +14, WDTJ +13, WFXA +12, KXHT +10, KDKS +9, KDGS +9	

MODERN ADULT

	INCREASE IN PLAYS
JEWEL • Hands (ATLANTIC)	+707
WKZL +44, KBBT +40, KMXB +38, KZZO +33, KZZP +31, WPNT +30, WTIC +30, WXXM +29, WBMX +29, KRUZ +26	
FASTBALL • Fire Escape (HOLLYWOOD)	+145
KZZO +25, WPTE +22, KPEK +21, WTMX +18, WPNT +15, WBAM +13, KZZP +13, WVRV +12, KMXB +10, WBMX +9	
ALANIS MORISSETTE • Thank U (MAVERICK/REPRISE)	+145
WPNT +27, WDCG +25, KZZO +19, KQMB +12, KXPX +12, KDMX +11, KLLC +10, WBMX +10, WTIC +9, WXLK +8	
R.E.M. • Daysleeper (WARNER BROS.)	+131
KZZO +18, KYIS +15, WJXB +15, WVRV +11, WXLK +10, WWCD +10, WSSR +10, WPTE +8, KBBT +7, KOZN +7	
SHAWN MULLINS • Lullaby (SMG/COLUMBIA)	+113
KPEK +22, KRUZ +17, WLNK +17, KBBT +14, KAEP +14, KOZN +11, WXXM +10, KLLY +8, WBMX +8, KVSF +7	

ADULT TOP 40

	INCREASE IN PLAYS
JEWEL • Hands (ATLANTIC)	+858
WKZL +44, KBBT +40, KMXB +38, KZZO +33, KZZP +31, WPNT +30, WTIC +30, WXXM +29, WBMX +29, KRUZ +26	
ALANIS MORISSETTE • Thank U (MAVERICK/REPRISE)	+238
WPNT +27, WKTI +20, KZZO +19, WVAF +18, KQMB +12, KALZ +12, KDMX +11, KLLC +10, WBMX +10, WTIC +9	
SHAWN MULLINS • Lullaby (SMG/COLUMBIA)	+194
KPEK +22, WAEV +21, KRUZ +17, WLNK +17, KBBT +14, WAKS +13, KOZN +11, WXXM +10, WVAF +10, KSTZ +10	
FASTBALL • Fire Escape (HOLLYWOOD)	+159
KZZO +25, WPTE +22, KPEK +21, WTMX +18, WPNT +15, WBAM +13, KZZP +13, KMXB +10, WKDD +9, WBMX +9	
NATALIE MERCHANT • Break Your Heart (ELEKTRA/EEG)	+157
KHTQ +16, WMBX +16, KSTZ +15, KAMX +14, WVAF +11, WIOG +11, WBAM +10, WAKS +9, KPEK +8, KOZN +7	

ADULT CONTEMPORARY

	INCREASE IN PLAYS
R. KELLY & CELINE DION • I'm Your Angel (JIVE)	+167
WNND +22, WMJQ +19, WMGS +13, WBBQ +12, KEZK +12, WALK +10, KMZQ +10, KBIG +10, WLTE +9, WRCH +8	
PHIL COLLINS • True Colors (FACE VALUE/ATLANTIC)	+101
KIOI +19, WINK +18, KMZQ +18, KSNE +8, WSNY +8, KEFM +7, WMXC +4, KRBB +4, WTFM +4, WGSY +4	
SHANIA TWAIN • From This Moment On (MERCURY)	+63
KSFI +11, WYJB +9, WSNY +9, KSSK +6, WMGS +6, KESZ +6, KSNE +5, KOST +5, KTDY +4, WRMF +4	
ANNE COCHRAN & JIM BRICKMAN • After All These Years (RENEGADE/WINDHAM HILL)	+56
WINK +27, KUDL +11, KOSI +8, KBIG +6, WMAG +5, WLTQ +4, WLHT +4, WLEV +3, KRBB +3, WGSY +3	
MADONNA • The Power Of Good-Bye (MAVERICK/WARNER BROS.)	+41
WLEV +12, WGSY +12, KTDY +7, WTCB +5, WLTW +4, KEFM +4, WRMF +4, WLHT +4, WLTQ +3, WMXS +1	

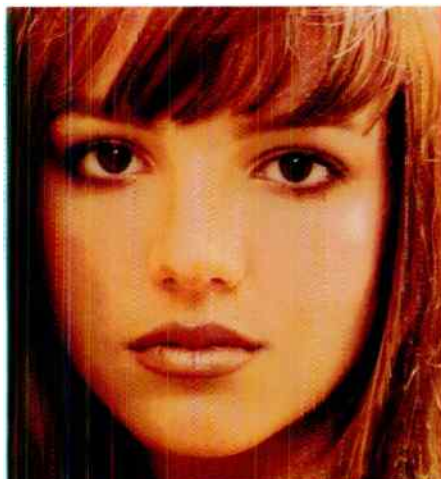

Britney Spears "BABY, ONE MORE TIME"

DEBUT THIS WEEK: **37** ON TOP 40 MAINSTREAM

#3 MOST NEW STATIONS

ALREADY OVER 1500 BDS SPINS WITH 8 MILLION AUDIENCE!



WHTZ New York PD: Tom Poleman APD: Kid Kelly MD: Paul Bryant 201-867-5000 Chanceller

KHKS Dallas OM: John Cook PD: Mr. Ed Lambert MD: John Reynolds 214-891-3400 Chanceller

KRBE Houston PD: John Peake APD: Scott Sparks MD: Jay Michaels 713-266-1000 Susquehanna

WYZZ Washington, DC PD: Dale O'Brian APD/MD: Ron Ross 703-522-1041 Bonneville

WYZZ Washington, DC PD: Dale O'Brian APD/MD: Ron Ross 703-522-1041 Bonneville

WYZZ Washington, DC PD: Dale O'Brian APD/MD: Ron Ross 703-522-1041 Bonneville

WYZZ Washington, DC PD: Dale O'Brian APD/MD: Ron Ross 703-522-1041 Bonneville

WYZZ Washington, DC PD: Dale O'Brian APD/MD: Ron Ross 703-522-1041 Bonneville

WYZZ Washington, DC PD: Dale O'Brian APD/MD: Ron Ross 703-522-1041 Bonneville

WYZZ Washington, DC PD: Dale O'Brian APD/MD: Ron Ross 703-522-1041 Bonneville

WYZZ Washington, DC PD: Dale O'Brian APD/MD: Ron Ross 703-522-1041 Bonneville

WYZZ Washington, DC PD: Dale O'Brian APD/MD: Ron Ross 703-522-1041 Bonneville

WYZZ Washington, DC PD: Dale O'Brian APD/MD: Ron Ross 703-522-1041 Bonneville

WYZZ Washington, DC PD: Dale O'Brian APD/MD: Ron Ross 703-522-1041 Bonneville

WYZZ Washington, DC PD: Dale O'Brian APD/MD: Ron Ross 703-522-1041 Bonneville

WYZZ Washington, DC PD: Dale O'Brian APD/MD: Ron Ross 703-522-1041 Bonneville

WYZZ Washington, DC PD: Dale O'Brian APD/MD: Ron Ross 703-522-1041 Bonneville

WYZZ Washington, DC PD: Dale O'Brian APD/MD: Ron Ross 703-522-1041 Bonneville

newsboys



Entertaining Angels

the new song from the album **step up to the microphone**

produced by Peter Furler



STAR SONG



www.virginrecords.com AOL Keyword: Virgin Records

©1998 Star Song Records, a division of Sparrow Label Group

Early Add: KHMx

newsboys

World Radio History

Songs ranked by number of plays in monitored week. Playlists are listed in order of TSS weekly count, beginning with the highest-ranking station. Counts are updated twice weekly following the release of the spring and fall Arbitron surveys. The number of stations shown each week varies, depending upon space.

WNCI Columbus PD: Todd Shannon APD/MD: Neal Sharpe 614-224-9624 Jacor WNCI 92.9

WPST Trenton Sr. VP/Pgm: Michelle Stevens PD: Dave McKay MD: Chris Puorro 609-924-3600 Nassau 97.5PST

WKRQ Cincinnati OM: Mike Marino PD: Jim Kelly 513-763-5500 CBS 92.3

KMXV Kansas City PD: Jon Zellner MD: Dyan 816-756-5698 CBS Mix 92.3

WZJM Cleveland PD: Dave Eubanks MD: Action Jackson 216-621-9300 Zapis JAMMIN 92.3

KALC Denver PD: Gregg Cassidy MD: Kelly Michaels 303-572-7000 Chancellor Alice 105.1

WNKS Charlotte PD: Brian Bridgman 704-331-9510 CBS KISS 95.1

KHST San Diego APD: Ron Geronimo MD: Hitman Haze 619-291-9191 Jacor 95.3

KSLZ St. Louis PD: Jeff Kapugi MD: Rich Stevens 314-692-5108 Jacor 407

WXLL Orlando OM/PD: Adam Cook APD/MD: Pete deGraaf 407-339-1067 Chancellor X 104.7

WBLI Long Island PD: John Thomas APD: Herb 516-732-1061 Cox WBLI 105.1

WYVV Baltimore OM: Bill Pasha APD: Throb MD: Abbie Dee 410-889-0098 CBS B102.7

WZPL Indianapolis PD: Tom Gierdum MD: Dave Decker 317-816-4000 Mystar 92.1

WPRO Providence PD: Tony Bristol MD: Davey Morris 401-433-4200 Citadel 92.1

KJYO Oklahoma City PD: Mike McKay APD/MD: Joe Friday 405-840-5271 Clear Channel KJ 103

KUMX New Orleans OM: Dave Stewart PD/MD: Kandy Klutch 504-679-7300 Clear Channel MIX 104.1

WFBC Greenville, SC PD: Nikki Nite 864-271-9200 Sinclair B-93.7

WDGC Raleigh OM: Brian Burns PD: Kip Taylor 919-871-1051 Capstar G105

Upward-moving songs ranked in order of spin count. Songs are removed if they lose more than 5% of their detections from previous week or if their spin count declines for two consecutive weeks.

MOST NEW STATIONS

Songs detecting six or more spins at new stations this week

NEW STATIONS	
JEWEL <i>Hands (Atlantic)</i>	39
BRANDY <i>Have You Ever? (Atlantic)</i>	23
BRITNEY SPEARS <i>...Baby One More Time (Jive)</i>	19
FASTBALL <i>Fire Escape (Hollywood)</i>	18
R. KELLY & CELINE DION <i>I'm Your Angel (Jive)</i>	16



Total Plays/Gain

EAGLE-EYE CHERRY 2223/317

Save Tonight (WORK)
Total Stations: 95/Chart Move: 25-19
Heavy (40+): 20 KALC, KBKS, KHHT, KQKQ, KRUF, KSMB, WABB, WDCG, WFBC, WJBO, WKSZ, WLKT, WSSX, WSTW, WXIS, WXXS, WXLK, WXXX, WYOY, WZYP
Medium (20-39): 32 KDND, KHTO, KJYO, KKRD, KZHT, WAPE, WBHT, WBZZ, WDDJ, WFLY, WHOT, WIXX, WKRQ, WKRZ, WKXJ, WLSS, WNKS, WNOK, WPRO, WPST, WQSL, WRVW, WSTR, WTVR, WTKS, WWSX, WWST, WXXB, WYCR, WZAT, WZNY, WZPL
Light (Under 20): 43
New Airplay This Week: 4 WHTZ, WNCI, WNNK, WWHT

AIRPOWER BOUND

Total Plays/Gain

EVE 6 1879/207

Inside Out (RCA)
Total Stations: 99/Chart Move: 28-24
Heavy (40+): 11 KPTY, KXME, KXXM, KZHT, WABB, WEZB, WFBC, WLSS, WXIS, WXXB, WXXS
Medium (20-39): 26 KALC, KBKS, KCHZ, KJYO, KKMG, KQKQ, KRUF, KSLZ, KSMB, KUMX, WAPE, WCIL, WDDJ, WFLY, WJBO, WKRZ, WLKT, WNKS, WSSX, WSTR, WTVR, WWSR, WXLK, WYCR, WZAT, WZNY
Light (Under 20): 62
New Airplay This Week: 4 KKRD, WVTI, WXXL, WZPL

98 DEGREES 1878/245

Because Of You (Motown)
Total Stations: 93/Chart Move: 28-25
Heavy (40+): 7 KBFM, KHHT, KQMQ, KZQZ, WKSZ, WROX, WWZZ
Medium (20-39): 35 KDND, KHTS, KQKQ, KSLZ, KZZU, WAEB, WBHT, WDDJ, WEZB, WFBC, WFHN, WHTZ, WHYI, WIXX, WJBO, WKSL, WKSS, WLAN, WLKT, WLSS, WNNK, WPRO, WQZQ, WRVQ, WSNX, WSSX, WWSR, WXIS, WXLK, WXXS, WXYV, WYCR, WZJM, WZNY, WZYP
Light (Under 20): 51
New Airplay This Week: 4 KDND, KMXV, WIOQ, WPXY

MADONNA 1823/96

The Power Of Good-Bye (Maverick/Warner Bros.)
Total Stations: 98/Chart Move: 26-27
Heavy (40+): 3 KCHZ, WHYI, WWZZ

Medium (20-39): 44 KBFM, KBKS, KDND, KHTO, KHTS, KJYO, KKMG, KKRD, KQKQ, KRBE, KRQQ, KRUF, KSLZ, KSMB, KUMX, KZQZ, KZZU, WABB, WBHT, WCIL, WDDJ, WFHN, WHOT, WHTZ, WIXX, WJBO, WKSL, WKSZ, WKXJ, WLKT, WPST, WQSL, WTVR, WYSR, WWCK, WXIS, WXLK, WYCR, WYOY, WZAT, WZJM, WZNY, WZPL, WZYP
Light (Under 20): 51
New Airplay This Week: 3 KMXV, KQMQ, WNKS

SHAWN MULLINS 1771/409

Lullaby (SMG/Columbia)
Total Stations: 76/Chart Move: 34-29
Heavy (40+): 4 KALC, KBKS, WDCG, WXXS
Medium (20-39): 48 KIIS, KJYO, KKRD, KMXV, KQKQ, KRUF, KSLZ, KSMB, KXXM, WABB, WAPE, WBHT, WDDJ, WEZB, WFBC, WFLZ, WIXX, WJBO, WKCI, WKRZ, WKSL, WKSS, WKSZ, WLSS, WNKS, WNOK, WNTQ, WPRO, WQSL, WRVQ, WRVW, WSSX, WSTR, WSTW, WTVR, WTKS, WWSR, WYCR, WYXY, WXXS, WXLK, WXXX, WYCR, WYOY, WZAT, WZNY, WZPL, WZYP
Light (Under 20): 24
New Airplay This Week: 9 KCHZ, KDND, KHTO, KQAR, KXXM, WAEB, WBHT, WHOT, WLAN

MONICA 1766/141

The First Night (Arista)
Total Stations: 99/Chart Move: 30-30
Heavy (40+): 9 KCHZ, KZQZ, KZZU, WDJX, WFHN, WROX, WSNX, WXXB, WZJM
Medium (20-39): 30 KBFM, KDND, KDWB, KHFI, KHTS, KKMG, KQAR, KQKQ, KQMQ, KRBE, KRQQ, KUMX, KXXM, WDDJ, WEZB, WFBC, WFLY, WFLZ, WGTZ, WKSE, WLKT, WYSR, WVTI, WWHT, WWZZ, WXIS, WXLK, WXXS, WXXL, WYCR
Light (Under 20): 60
New Airplay This Week: 4 KMXV, WIXX, WLAN, WPST

P.M. DAWN 1381/-31

I Had No Right (Gee Street/V2)
Total Stations: 93/Chart Move: 32-32
Heavy (40+): 1 WLKT
Medium (20-39): 31 KBFM, KCHZ, KHTO, KHTS, KQMQ, KSLZ, KSMB, KZHT, WBZZ, WDDJ, WFBC, WFHN, WHYI, WJBO, WKSZ, WKXJ, WNNK, WQSL, WSTW, WTVR, WWSR, WWCK, WWZZ, WXIS, WXXB, WXLK, WXYV, WYCR, WYOY, WZJM, WZNY
Light (Under 20): 61
New Airplay This Week: 2 WRHT, WWHT

SHANIA TWAIN 1290/72

From This Moment On (Mercury)
Total Stations: 95/Chart Move: 37-34
Heavy (40+): 2 WKRZ, WKSE
Medium (20-39): 22 KQAR, KUMX, WAEB, WBHT, WDDJ, WEZB, WFBC, WFHN, WFLY, WHTZ, WIXX, WJBO, WKRQ, WKXJ, WLAN, WLSS, WNNK, WPRO, WYSR, WXXS, WXXL
Light (Under 20): 71
New Airplay This Week: 4 KRQQ, WHOT, WLKT, WXYV

GOO GOO DOLLS 1284/234

Slide (Warner Bros.)
Total Stations: 78/Chart Move: 38-35
Heavy (40+): 2 KSLZ, KXXM
Medium (20-39): 23 KALC, KBKS, KDND, KMXV, KQAR, WAPE, WBHT, WBZZ, WDCG, WDDJ, WEZB, WGTZ, WKRQ, WKRZ, WKSE, WNOK, WRVW, WTVR, WVTI, WXIS, WXXX, WYCR, WYOY
Light (Under 20): 53
New Airplay This Week: 8 KBFM, KDWB, KRUF, WHTZ, WLSS, WQSL, WYSR, WXXS

BRITNEY SPEARS 1237/461

...Baby One More Time (Jive)
Total Stations: 76/Chart Move: Debut 37
Heavy (40+): 3 KUMX, KZQZ, KZZU
Medium (20-39): 25 KBKS, KHFI, KQAR, KQKQ, KQMQ, WFHN, WIXX, WKSS, WXXJ, WLSS, WNNK, WNOK, WPXY, WQSL, WRVQ, WSNX, WTKS, WVTI, WWCK, WWZZ, WXIS, WXXL, WYCR, WZAT, WZJM
Light (Under 20): 48
New Airplay This Week: 19 KBFM, KHTS, KIIS, KKRD, KSLZ, KZHT, WAEB, WDJX, WEZB, WHYI, WJBO, WKRZ, WKSZ, WNOK, WSSX, WTVR, WXXB, WXXX, WZYP

JEWEL 1160/987

Hands (Atlantic)
Total Stations: 78/Chart Move: Debut 38
Heavy (40+): 3 KHTS, KKRZ, KXXM
Medium (20-39): 26 KBKS, KDND, KDWB, KHKS, KIIS, KMXV, KRBE, KZHT, KZZU, WBZZ, WFLZ, WGTZ, WKRQ, WKSE, WLKT, WNKS, WNOK, WNTQ, WRVQ, WRVW, WSSX, WSTR, WVTI, WTKS, WYOY, WZPL
Light (Under 20): 49
New Airplay This Week: 39 KBKS, KDND, KHFI, KJYO, KKRD, KKRZ, KMXV, KQAR, KRUF, KXXM, KZHT, KZQZ, KZZU, WCIL, WGTZ, WHYI, WIXX, WKSE, WKSL, WKSS, WLSS, WNOK, WNTQ, WPRO, WPXY, WRVQ, WRVW, WSSX, WSTR, WTVR, WVTI, WWZZ, WXXS, WXXL, WYOY, WZAT, WZNY, WZPL, WZYP

MONIFAH 1101/68

Touch It (Uptown/Universal)
Total Stations: 81/Chart Move: 40-39
Heavy (40+): 4 KHTS, KHHT, WROX, WZJM
Medium (20-39): 20 KHFI, KHKS, KIIS, KJYO, KKMG, KKRZ, KQAR, KRQQ, KRUF, KUMX, WCIL, WDDJ, WFHN, WHOT, WLSS, WSNX, WVTI, WXIS, WXLK, WYCR
Light (Under 20): 57
New Airplay This Week: 1 KZZU

CHART BOUND

Total Plays/Gain

SHAGGY FEAT. JANET 925/118

Luv Me, Luv Me (Flyte Tyme/MCA)
Total Stations: 44
Heavy (40+): 9 KIIS, KQMQ, KZQZ, WDJX, WKSS, WKSZ, WSNX, WWZZ, WZJM
Medium (20-39): 8 KBFM, KHFI, KHTS, KKMG, WDDJ, WFLZ, WRVQ, WVTI
Light (Under 20): 27
New Airplay This Week: 4 KDND, KZZU, WSTW, WXXX

TATYANA ALI 841/85

Daydreamin' (MJJ/WORK)
Total Stations: 77
Heavy (40+): 5 KHKS, KZQZ, WBLI, WKSS, WROX
Medium (20-39): 12 KHTS, KIIS, KKRZ, KRQQ, WFHN, WKSE, WLKT, WSNX, WYSR, WWZZ, WXIS, WZJM
Light (Under 20): 60
New Airplay This Week: 4 WHOT, WQZQ, WRVQ, WXXS

NICOLE FEAT. MISSY ELLIOTT & MOCHA 830/68

Make It Hot (The Gold Mind/EastWest/EEG)
Total Stations: 43
Heavy (40+): 7 KQMQ, KXME, WEZB, WROX, WSNX, WXXS, WZJM
Medium (20-39): 7 KHTS, KZQZ, WDJX, WFHN, WKSE, WLKT, WXIS
Light (Under 20): 29
New Airplay This Week: 1 WYCR

MATCHBOX 20 763/143

Back 2 Good (Lava/Antenna)
Total Stations: 79
Heavy (40+): 0
Medium (20-39): 13 KBKS, KJYO, KMXV, KQKQ, KRUF, WABB, WDCG, WDDJ, WKSL, WNTQ, WYSR, WXIS, WXLK
Light (Under 20): 66
New Airplay This Week: 4 WKCI, WQSL, WQZQ, WXXS

REPUBLICA 540/7

Ready To Go (deConstruction/RCA)
Total Stations: 61
Heavy (40+): 0

Medium (20-39): 9 KBKS, KCHZ, KQKQ, KSMB, WDDJ, WQZQ, WWZZ, WXIS, WXLK
Light (Under 20): 52

IDINA MENZEL 443/38

Minuet (Hollywood)
Total Stations: 41
Heavy (40+): 0
Medium (20-39): 5 KSMB, WBHT, WXIS, WXLK, WXYV
Light (Under 20): 36
New Airplay This Week: 1 WCIL

FASTBALL 436/173

Fire Escape (Hollywood)
Total Stations: 42
Heavy (40+): 0
Medium (20-39): 4 KBKS, KMXV, WDCG, WKRQ
Light (Under 20): 38
New Airplay This Week: 18 KKRD, KQKQ, WABB, WAPE, WBHT, WBZZ, WFBC, WHYI, WKRZ, WNOK, WPRO, WRVQ, WRVW, WSTW, WWSR, WXXS, WYOY, WZYP

LAURYN HILL 429/169

Doo Wop (That Thing) (Ruffhouse/Columbia)
Total Stations: 36
Heavy (40+): 4 KXME, WROX, WSNX, WWHT
Medium (20-39): 0
Light (Under 20): 32
New Airplay This Week: 8 KQKQ, KZQZ, WFHN, WFLZ, WHTZ, WKSL, WKSS, WQZQ

U2 425/221

Sweetest Thing (Island)
Total Stations: 34
Heavy (40+): 1 KQKQ
Medium (20-39): 8 KBKS, WBHT, WKXJ, WQSL, WSTR, WXIS, WXLK, WYOY
Light (Under 20): 25
New Airplay This Week: 12 KCHZ, KHTO, KRUF, WABB, WBHT, WDCG, WDJX, WFLY, WKCI, WQZQ, WXLK, WYCR

NEXT 414/2

I Still Love You (Arista)
Total Stations: 41
Heavy (40+): 1 WROX
Medium (20-39): 3 WFHN, WSNX, WYCR
Light (Under 20): 37
New Airplay This Week: 2 WKSL, WXYV

DIVINE 384/133

Lately (Pendulum/Red Ant)
Total Stations: 30
Heavy (40+): 1 WROX
Medium (20-39): 8 KHFI, KHTS, KQMQ, KRQQ, WFHN, WFLZ, WKSL, WSNX
Light (Under 20): 21
New Airplay This Week: 6 KSMB, WEZB, WFBC, WHYI, WLKT, WXXB

WILL SMITH 382/175

Miami (Columbia)
Total Stations: 38
Heavy (40+): 1 WWHT
Medium (20-39): 5 KZQZ, KZZU, WDJX, WFLZ, WSNX
Light (Under 20): 32
New Airplay This Week: 8 KCHZ, KKRD, KRUF, KSLZ, WCIL, WNOK, WPXY, WSNX

★ BRANDY 350/276

Have You Ever? (Atlantic)
Total Stations: 43
Heavy (40+): 0
Medium (20-39): 3 KHKS, WSNX, WYCR
Light (Under 20): 40
New Airplay This Week: 23 KCHZ, KHTO, KKRD, KRBE, KRUF, KZQZ, KZZU, WDDJ, WEZB, WFBC, WFHN, WFLY, WFLZ, WHTZ, WIOQ, WKSS, WKSZ, WLKT, WNKS, WPRO, WWCK, WWST, WXIS

★ R. KELLY & CELINE DION 349/311

I'm Your Angel (Jive)
Total Stations: 42
Heavy (40+): 1 WSNX
Medium (20-39): 6 KHKS, KKRD, KQKQ, KRUF, WNTQ, WWZZ
Light (Under 20): 35
New Airplay This Week: 16 KKRD, KQKQ, KQMQ, KRUF, KZQZ, WIOQ, WKSE, WKSS, WNTQ, WSNX, WSSX, WKS, WWHT, WWZZ, WXXB, WZPL

SARAH MCLACHLAN 326/126

Angel (Arista)
Total Stations: 28
Heavy (40+): 1 WKSE
Medium (20-39): 4 WEZB, WKSZ, WSTR, WXXS
Light (Under 20): 23
New Airplay This Week: 6 KSMB, WDDJ, WRHT, WSTR, WXXS, WZAT

ACE OF BASE 304/58

Whenever You're Near Me (Arista)
Total Stations: 36
Heavy (40+): 0
Medium (20-39): 3 KZQZ, WFHN, WXLK
Light (Under 20): 33
New Airplay This Week: 6 KRBE, WJBO, WKCI, WPRO, WZJM, WZYP

BRYAN ADAMS 299/156

On A Day Like Today (A&M)
Total Stations: 32
Heavy (40+): 0
Medium (20-39): 3 KRUF, WXIS, WXLK
Light (Under 20): 29
New Airplay This Week: 10 WABB, WBHT, WCIL, WDDJ, WNTQ, WYSR, WWST, WXLK, WXXX, WYCR

PHANTOM PLANET 285/161

So I Fall Again (Geffen)
Total Stations: 30
Heavy (40+): 0
Medium (20-39): 4 WBHT, WIXX, WKCI, WXLK
Light (Under 20): 26
New Airplay This Week: 5 WABB, WAEB, WBHT, WNTQ, WXLK

CLEOPATRA 273/8

Life Ain't Easy (Maverick/Warner Bros.)
Total Stations: 29
Heavy (40+): 0
Medium (20-39): 2 WFLZ, WXYV
Light (Under 20): 27
New Airplay This Week: 3 KJYO, WDDJ, WXXX

STEVIE NICKS 205/12

If You Ever Did Believe (Warner Sunset/Reprise)
Total Stations: 21
Heavy (40+): 0
Medium (20-39): 3 WSTR, WSTW, WXLK
Light (Under 20): 18

★ FIVE 183/165

It's The Things You Do (Arista)
Total Stations: 27
Heavy (40+): 0
Medium (20-39): 1 KZQZ
Light (Under 20): 26
New Airplay This Week: 12 KHTO, KRUF, KZQZ, WDDJ, WLSS, WNNK, WSNX, WWCK, WXIS, WXXS, WYCR, WZJM

KEITH SWEAT FEAT. SNOOP DOGG 181/42

Come Get With Me (Elektra/EEG)
Total Stations: 25
Heavy (40+): 0
Medium (20-39): 1 WSNX
Light (Under 20): 24
New Airplay This Week: 2 WFLY, WRHT

ROCKELL 174/9

In A Dream (Robbins)
Total Stations: 11
Heavy (40+): 2 KIIS, WXXL
Medium (20-39): 1 WHTZ
Light (Under 20): 8

CYPRESS HILL 165/-3

Tequila Sunrise (Ruffhouse/Columbia)
Total Stations: 2
Heavy (40+): 2 KPTY, KXME
Medium (20-39): 0
Light (Under 20): 0

MICHELLE LEWIS 162/36

Nowhere And Everywhere (Giant/Warner Bros.)
Total Stations: 23
Heavy (40+): 0
Medium (20-39): 1 WABB
Light (Under 20): 22
New Airplay This Week: 8 KHTO, KRUF, WHOT, WJBO, WLSS, WPRO, WQZQ, WXLK

★ EVERCLEAR 156/114

Father Of Mine (Capitol)
Total Stations: 28
Heavy (40+): 0
Medium (20-39): 0
Light (Under 20): 28
New Airplay This Week: 12 KALC, KRBE, KSMB, KZHT, WABB, WKRQ, WKRZ, WKSZ, WSTW, WWCK, WXIS, WZNY

★ STARS ON 54: ULTRA NATE, AMBER, JOCELYN ENRIQUETZ 155/7

If You Could Read My Mind (Tommy Boy)
Total Stations: 19
Heavy (40+): 2 KIIS, WKSE
Medium (20-39): 0
Light (Under 20): 17

MONITOR AIRPLAY TOP 40 SONGS ACTIVE WEEK TO WEEK FOR WEEK ENDING OCTOBER 11, 1998

98 DEGREES 1878/245

Because Of You (Motown)
Total Stations: 93 Chart Move: 29-25

MTV	VH1	TP	Honolulu	KOMO	KXME	TP				
WHITZ	20	27	100	Greeny	WFBC	30	20	17	74	
L.A.	KZQZ	17	15	103	Tulsa	KHTT	61	65	340	
San Fran	WIDQ	1	1	11	Scranton	WRZR	21	17	124	
Phila	KHKS	1	1	11	Tucson	KRQD	19	19	126	
Dallas	WHZZ	2	2	1	McAllen	KRBE	16	16	4	
Wash DC	KRBE	6	6	36	Albany	WABE	20	16	227	
Houston	WKXS	2	2	1	Gr Rap	WSNX	31	23	134	
Boston	WHYI	25	24	11	97	WVTT	7	9	9	
Atlanta	WSTR	3	3	1	Syracuse	WNTD	7	9	9	
Seattle	BKBS	1	1	1	1	WVHT	7	9	9	
Long Isl	WBLL	12	11	23	109	Knovw	15	15	120	
San Diego	WBLL	25	18	16	65	Omaha	KDWB	22	22	175
Minn	KDWB	11	12	8	35	Hambn	WNKK	26	19	21
St. Louis	KSLS	30	20	24	244	Willingm	WSTW	8	9	9
Balt	WXYV	31	19	26	177	Toledo	WTRW	9	9	1
Pitts	WBZZ	2	2	2	1	WVKS	1	1	1	
Phoenia	KPTY	2	2	2	1	New Bern	WQSL	1	1	1
Tampa	WFZL	8	9	5	22	Phoenia	WRHT	2	2	1
Cleveland	WZJM	26	27	159	B Rouge	WLSJ	29	27	123	
Denver	WRKR	1	1	2	5	Mobile	WABW	4	3	14
Port, OR	WKRO	1	1	2	5	Mobile	WABW	4	3	14
Cincinnati	KCHZ	1	1	2	5	Col. SC	WSSX	38	16	2
Kan City	KMXV	1	1	2	3	Youngst	WHOT	12	11	11
Milwaukee	WKXS	29	33	29	137	Wichita	KKRD	19	16	12
Sacram	KDND	23	23	23	110	New Haven	WKCI	11	11	11
Provid	WPRO	31	33	25	120	Johns C	WKIS	7	8	5
Colum, OH	WNCI	1	1	1	1	Lafayette	KSMB	19	20	113
Norfolk	WRXK	42	34	16	154	Col Spr	KKMG	5	8	3
San Antonio	WZLW	1	1	1	1	Spokane	WZLW	14	14	20
Salt Lake	KZHT	18	19	114	114	Chattan	WKXJ	1	1	2
Indian	WZPL	1	1	1	1	York	WYCR	20	10	30
Indianapolis	WZPL	1	1	1	1	Lex, KY	WVLT	20	10	30
Char, NC	KUMX	1	1	1	1	Lancaster	WLAN	31	19	13
New Or	WEZB	22	15	5	42	Hunts	WZYP	30	22	166
Orlando	WFZL	15	14	1	30	Fint/Sag	WVCK	19	19	19
Buffalo	WKSS	26	26	81	100	Aug, GA	WZNY	3	3	1
Hartford	WVKS	26	24	104	141	Jackson	WYOY	3	3	1
Memphis	WVKS	26	24	104	141	Fl Myers	WYKB	2	2	1
Nashv	WVKS	26	24	104	141	Shrev	KRUF	19	19	119
Rochest	WVKS	26	24	104	141	Trenton	WPST	15	12	11
W.P. Beach	WPXY	11	1	1	1	Spring, MD	KHTO	17	14	41
Sacram	WLDI	16	1	1	1	Savannah	WZAT	20	20	147
Louisv	WVKS	26	24	104	141	Port, ME	WJBO	22	25	18
Rail Dur	WVKS	26	24	104	141	Port, ME	WJBO	22	25	18
Dia City	KJYO	19	16	12	62	Gr Bay	WVXX	35	25	146
Dayton	WVKS	26	24	104	141	Burling	WXXX	15	11	5
Jacksonv	WVKS	26	24	104	141	Burling	WXXX	15	11	5
Austin	KHFI	1	1	1	1	Paducah	WDDJ	30	23	20
Richmond	WVKS	26	24	104	141	Carbondale	WCIL	17	16	24
Albany	WVKS	26	24	104	141	Carbondale	WCIL	17	16	24

AALIYAH 3790/275

Are You That Somebody? (Blackground/Atlantic)
Total Stations: 104 Chart Move: 9-7

MTV	VH1	TP	Honolulu	KOMO	KXME	TP				
WHITZ	76	64	222	Greeny	WFBC	55	42	41	319	
L.A.	KZQZ	17	15	103	Tulsa	KHTT	23	14	2	
San Fran	WIDQ	1	1	11	Scranton	WRZR	26	22	106	
Phila	KHKS	1	1	11	Tucson	KRQD	50	44	427	
Dallas	WHZZ	47	53	255	McAllen	KRBE	22	19	127	
Wash DC	KRBE	53	60	313	Albany	WABE	21	19	127	
Houston	WKXS	2	2	1	Gr Rap	WSNX	48	51	47	
Boston	WHYI	8	9	14	88	WVTT	26	24	158	
Atlanta	WSTR	3	3	1	Syracuse	WNTD	31	30	28	
Seattle	BKBS	1	1	1	1	WVHT	83	85	614	
Long Isl	WBLL	23	27	45	295	Knovw	11	11	10	
San Diego	WBLL	78	73	75	326	Omaha	KDWB	14	15	18
Minn	KDWB	43	39	41	262	Hambn	WNKK	14	15	18
St. Louis	KSLS	52	42	27	201	Willingm	WSTW	2	2	1
Balt	WXYV	38	63	61	588	Toledo	WTRW	1	1	1
Pitts	WBZZ	2	2	2	1	WVKS	1	1	1	
Phoenia	KPTY	106	105	89	1048	New Bern	WQSL	1	1	1
Tampa	WFZL	4	4	3	203	Phoenia	WRHT	26	27	146
Cleveland	WZJM	62	62	64	395	B Rouge	WLSJ	77	60	333
Denver	WRKR	70	57	29	263	Mobile	WABW	21	14	11
Port, OR	WKRO	25	10	6	41	Mobile	WABW	21	14	11
Cincinnati	KCHZ	16	7	6	202	Col. SC	WSSX	1	1	1
Kan City	KMXV	76	76	50	432	Youngst	WHOT	18	16	97
Milwaukee	WKXS	67	62	29	199	Wichita	KKRD	30	17	130
Sacram	KDND	71	62	27	276	New Haven	WKCI	10	10	9
Provid	WPRO	60	53	41	226	Spokane	WZLW	31	30	28
Colum, OH	WNCI	7	8	8	45	Johns C	WKIS	60	58	328
Norfolk	WRXK	20	14	61	45	Lafayette	KSMB	37	32	217
San Antonio	WZLW	68	91	744	Col Spr	KKMG	40	35	261	
Salt Lake	KZHT	60	53	41	262	Spokane	WZLW	29	27	129
Indian	WZPL	2	2	1	1	York	WYCR	30	32	203
Indianapolis	WZPL	2	2	1	1	Lex, KY	WVLT	61	43	241
Char, NC	KUMX	32	27	27	247	Lancaster	WLAN	1	1	1
New Or	WEZB	55	45	46	188	Hunts	WZYP	2	1	1
Orlando	WFZL	59	54	34	376	Fint/Sag	WVCK	47	39	317
Buffalo	WKSS	46	46	107	168	Aug, GA	WZNY	25	23	82
Hartford	WVKS	46	38	33	246	Jackson	WYOY	1	1	1
Memphis	WVKS	46	38	33	246	Fl Myers	WYKB	58	54	52
Nashv	WVKS	46	38	33	246	Shrev	KRUF	15	14	11
Rochest	WVKS	46	38	33	246	Trenton	WPST	18	15	11
W.P. Beach	WPXY	20	24	18	120	Spring, MD	KHTO	36	32	166
Sacram	WLDI	33	10	1	43	Savannah	WZAT	34	34	183
Louisv	WVKS	46	38	33	246	Port, ME	WJBO	12	12	62
Rail Dur	WVKS	46	38	33	246	Port, ME	WJBO	12	12	62
Dia City	KJYO	20	19	15	202	Gr Bay	WVXX	1	1	1
Dayton	WVKS	46	38	33	246	Burling	WXXX	46	47	271
Jacksonv	WVKS	46	38	33	246	Burling	WXXX	46	47	271
Austin	KHFI	76	72	73	549	Paducah	WDDJ	34	31	271
Richmond	WVKS	46	38	33	246	Carbondale	WCIL	38	39	319
Albany	WVKS	46	38	33	246	Carbondale	WCIL	38	39	319

TATYANA ALI 841/85

Daydreamin' (MJJ/WORX)
Total Stations: 77 Chart Move: 1-1

MTV	VH1	TP	Honolulu	KOMO	KXME	TP				
WHITZ	3	4	6	54	Greeny	WFBC	2	2	1	
L.A.	KZQZ	17	15	103	Tulsa	KHTT	4	4	3	
San Fran	WIDQ	1	1	11	Scranton	WRZR	48	43	407	
Phila	KHKS	1	1	11	Tucson	KRQD	26	22	106	
Dallas	WHZZ	47	53	255	McAllen	KRBE	20	19	20	
Wash DC	KRBE	53	60	313	Albany	WABE	31	28	147	
Houston	WKXS	2	2	1	Gr Rap	WSNX	39	40	495	
Boston	WHYI	1	1	1	1	WVTT	1	1	1	
Atlanta	WSTR	3	3	1	Syracuse	WNTD	26	24	158	
Seattle	BKBS	1	1	1	1	WVHT	83	85	614	
Long Isl	WBLL	42	27	16	130	Knovw	11	11	10	
San Diego	WBLL	23	41	39	460	Omaha	KDWB	23	41	39
Minn	KDWB	43	39	41	262	Hambn	WNKK	14	15	18
St. Louis	KSLS	7	7	9	36	Willingm	WSTW	1	1	1
Balt	WXYV	9	16	13	38	Toledo	WTRW	1	1	1
Pitts	WBZZ	2	2	2	1	WVKS	3	2	2	
Phoenia	KPTY	3	3	3	1	New Bern	WQSL	3	2	1
Tampa	WFZL	9	6	9	19	Phoenia	WRHT	2	2	1
Cleveland	WZJM	48	42	37	317	B Rouge	WLSJ	22	19	107
Denver	WRKR	22	19	16	80	Mobile	WABW	1	1	1
Port, OR	WKRO	1	1	1	1	Mobile	WABW	1	1	1
Cincinnati	KCHZ	17	16	12	127	Col. SC	WSSX	1	1	1
Kan City	KMXV	1	1	1	1	Youngst	WHOT	1	1	1
Milwaukee	WKXS	1	1	1	1	Wichita	KKRD	1	1	1
Sacram	KDND	16	18	34	14	New Haven	WKCI	1	1	1
Provid	WPRO	25	39	35	260	Spokane	WZLW	2	2	1
Colum, OH	WNCI	1	1	1	1	Johns C	WKIS	21	19	133
Norfolk	WRXK	45	46	45	462	Lafayette	KSMB	5	5	3
San Antonio	WZLW	61	53	41	226	Spokane	WZLW	5	5	3
Salt Lake	KZHT	1	1	1	1	York	WYCR	1	1	1
Indian	WZPL	2	2	1	1	Lex, KY	WVLT	24	14	9
Indianapolis	WZPL	2	2	1	1	Lex, KY	WVLT	24	14	9
Char, NC	KUMX	1	1	1	1	Lancaster	WLAN	1	1	1
New Or	WEZB	1	1	1	1	Hunts	WZYP	1	1	1
Orlando	WFZL	30	25	22	129	Fint/Sag	WVCK	3	3	1
Buffalo	WKSS	48	35	31	205	Jackson	WYOY	1	1	1
Hartford	WVKS	48	35	31	205	Fl Myers	WYKB	1	1	1
Memphis	WVKS	48	35	31	205	Shrev	KRUF	11	11	61
Nashv	WVKS	48	35	31	205	Trenton	WPST	10	11	61
Rochest	WVKS	48	35	31	205	Spring, MD	KHTO	10	11	61
W.P. Beach	WPXY	1	1	1	1	Savannah	WZAT	29	30	127
Sacram	WLDI	18	13	11	59	Port, ME	WJBO	1	1	1
Louisv	WVKS	48	35	31	205	Port, ME	WJBO	1	1	1
Rail Dur	WVKS	48	35	31	205	Port, ME	WJBO	1	1	1
Dia City	KJYO	20	19	15	202	Gr Bay	WVXX	1	1	1
Dayton	WVKS	48	35	31	205	Burling	WXXX	18	12	30
Jacksonv	WVKS	48	35	31	205	Burling	WXXX	18	12	30
Austin	KHFI	76	72	73	549	Paducah	WDDJ	18	21	99
Richmond	WVKS	48	35	31	205	Carbondale				

Detailed tracking for songs with increased spins this week. Total Plays Gain does not include video play. Markets listed in order of population.

MATCHBOX 20 763/143 Back 2 Good (Lava/Atlantic)

Table with columns: Market, Station, Song, Spins, and Total Plays/Gain. Includes markets like New York, L.A., San Fran., etc.

IDINA MENZEL 443/38 Minuet (Hollywood)

Table with columns: Market, Station, Song, Spins, and Total Plays/Gain. Includes markets like New York, L.A., San Fran., etc.

MONICA 1766/141 The First Night (Arista)

Table with columns: Market, Station, Song, Spins, and Total Plays/Gain. Includes markets like New York, L.A., San Fran., etc.

MONIFAH 1101/68 Touch It (Uptown/Universal)

Table with columns: Market, Station, Song, Spins, and Total Plays/Gain. Includes markets like New York, L.A., San Fran., etc.

ALANIS MORISSETTE 3572/582 Thank U (Maverick/Reprise)

Table with columns: Market, Station, Song, Spins, and Total Plays/Gain. Includes markets like New York, L.A., San Fran., etc.

SHAWN MULLINS 1771/409 Lullaby (SMG/Columbia)

Table with columns: Market, Station, Song, Spins, and Total Plays/Gain. Includes markets like New York, L.A., San Fran., etc.

NEXT 414/2 I Still Love You (Arista)

Table with columns: Market, Station, Song, Spins, and Total Plays/Gain. Includes markets like New York, L.A., San Fran., etc.

NICOLE FLETCHER, MISSY ELLIOTT & MOCHA 830/68 Make It Hot (The Gold Mind/EastWest/EEG)

Table with columns: Market, Station, Song, Spins, and Total Plays/Gain. Includes markets like New York, L.A., San Fran., etc.

REPUBLICA 540/7 Ready To Go (deConstruction/Rca)

Table with columns: Market, Station, Song, Spins, and Total Plays/Gain. Includes markets like New York, L.A., San Fran., etc.

SHAGGY FEAT. JANET 925/118 Luv Me, Luv Me (Flyte Tyme/MCA)

Table with columns: Market, Station, Song, Spins, and Total Plays/Gain. Includes markets like New York, L.A., San Fran., etc.

WILL SMITH 382/175 Miami (Columbia)

Table with columns: Market, Station, Song, Spins, and Total Plays/Gain. Includes markets like New York, L.A., San Fran., etc.

BRITNEY SPEARS 1237/461 ...Baby One More Time (Jive)

Table with columns: Market, Station, Song, Spins, and Total Plays/Gain. Includes markets like New York, L.A., San Fran., etc.

THIRD EYE BIRD 3093/416 Jumper (Elektra/EEG)

Table with columns: Market, Station, Song, Spins, and Total Plays/Gain. Includes markets like New York, L.A., San Fran., etc.

SHANIA TWAIN 1290/72 From This Moment On (Mercury)

Table with columns: Market, Station, Song, Spins, and Total Plays/Gain. Includes markets like New York, L.A., San Fran., etc.

U2 425/221 Sweetest Thing (Island)

Table with columns: Market, Station, Song, Spins, and Total Plays/Gain. Includes markets like New York, L.A., San Fran., etc.

KENNY'S DEAD! YA HEARD ME?



ADDS OCTOBER 27TH

EARLY MIX SHOW AT:
KYLD SAN FRANCISCO
KBXX HOUSTON
WPGC WASHINGTON
KMEL SAN FRANCISCO
WHHH INDIANAPOLIS
KOHT TUCSON
KYLZ ALBUQUERQUE
KPWR LOS ANGELES

"KENNY'S DEAD"

A NEW VERSION OF THE CURTIS
MAYFIELD CLASSIC "FREDDY'S DEAD"
PERFORMED BY

MASTER P

FROM THE UPCOMING RELEASE
"CHEF AID THE SOUTH PARK ALBUM"
IN STORES TUESDAY, NOVEMBER 3.



WRITTEN BY MASTER P, C. MAYFIELD. PRODUCED BY MASTER P, ODELL & KLC. MIXED BY RICK RUBIN. MASTER P APPEARS COURTESY OF NO LIMIT. MANAGEMENT: BOUTIT BOUTIT MANAGEMENT.

WWW.COMEDYCENTRAL.COM WWW.AMERICANRECORDINGS.COM WWW.COLUMBIARECORDS.COM



COLUMBIA

"COLUMBIA" REG. U.S. PAT. & TM. OFF. MARCA REGISTRADA. "SONY MUSIC SOUNDTRAX" IS A TRADEMARK OF SONY CORPORATION (TM & ©) 1998 COMEDY CENTRAL. ALL RIGHTS RESERVED. © 1998 AMERICAN RECORDINGS

SONY MUSIC
SOUNDTRAX

Upward-moving songs ranked in order of spin count. Songs are removed if they lose more than 5% of their detections from previous week or if their spin count declines for two consecutive weeks.

MOST NEW STATIONS

Songs detecting six or more spins at new stations this week

	NEW STATIONS
BRANDY <i>Have You Ever? (Atlantic)</i>	14
JANET <i>Every Time (Virgin)</i>	5
JAY-Z <i>Hard Knock Life (The Ghetto Anthem) (Roc-A-Fella/Def Jam/Mercury)</i>	5
A+ <i>Enjoy Yourself (Kedar/Universal)</i>	4
REEL TIGHT <i>(Do You) Wanna Ride (G-Funk/Restless)</i>	4



NO RECORDS QUALIFIED FOR AIRPOWER THIS WEEK



Total Plays/Gain

TAMIA 465/88
So Into You (Qwest/Warner Bros.)
Total Stations: 20/Chart Move: 35-24
Heavy (40+ plays): 2 KYLD, KYLZ
Medium (20-39): 7 KBOS, KKXX, KOHT, KQKS, KSFM, WDRQ, XHTZ
Light (Under 20): 11
New Airplay This Week: 1 KQKS

JD & MARIAH CAREY 454/31
Sweetheart (So So Def/Columbia)
Total Stations: 24/Chart Move: 27-25
Heavy (40+): 1 KLUC
Medium (20-39): 10 KCAQ, KDGS, KGGI, KISV, KIOX, KOHT, KYLZ, WBTT, WHHH, XHTZ
Light (Under 20): 13
New Airplay This Week: 1 KFRF

JD FEAT. JAY-Z 430/28
Money Ain't A Thang (So So Def/Columbia)
Total Stations: 22/Chart Move: 33-26
Heavy (40+): 4 KBOS, KKSS, KIOX, WWKX
Medium (20-39): 5 KIKI, KSFM, KUBE, WPOW, XHTZ
Light (Under 20): 13
New Airplay This Week: 1 WJMN

NASTYBOY KLIKK 385/86
Lost In Love (NastyBoy/Upstairs)
Total Stations: 13/Chart Move: 39-32
Heavy (40+): 6 KCAQ, KISV, KPRR, KTFM, KYLD, WPOW
Medium (20-39): 1 KZFM
Light (Under 20): 6

BRANDY 364/251
Have You Ever? (Atlantic)
Total Stations: 26/Chart Move: Debut 34
Heavy (40+): 0
Medium (20-39): 8 KBOS, KKSS, KOHT, KQKS, WDRQ, WHHH, WJMN, XHTZ
Light (Under 20): 18
New Airplay This Week: 14 KDGS, KLUC, KOHT, KQKS, KSFM, KTFM, KYLD, KYLZ, KZFM, WBBM, WBTT, WKTU, WWKX, XHTZ

FAITH EVANS 311/27
Love Like This (Bad Boy/Arista)
Total Stations: 19/Chart Move: 40-38
Heavy (40+): 1 WWKX
Medium (20-39): 7 KBOS, KCAQ, KDGS, KKSS, KIOX, WHHH, WJMN
Light (Under 20): 11



Total Plays/Gain

BIZZY BONE 290/16
Thugs Cry (Mo Thugs/Ruthless/Relativity)
Total Stations: 13
Heavy (40+): 2 KIKI, KKFR
Medium (20-39): 4 KBOS, KKSS, KIOX, KYLD
Light (Under 20): 7

NICOLE (FEAT. MOCHA) 280/36
I Can't See (The Gold Mind/EastWest/EEG)
Total Stations: 17
Heavy (40+): 1 KIOX
Medium (20-39): 4 KBOS, KDGS, KKSS, KOHT
Light (Under 20): 12
New Airplay This Week: 3 KDON, KYLZ, XHTZ

KURUPT 255/12
We Can Freak It (Antra/A&M)
Total Stations: 12
Heavy (40+): 3 KBOS, KCAQ, KIOX
Medium (20-39): 2 KKFR, KKSS
Light (Under 20): 7

PRAS 231/2
Blue Angels (Ruffhouse/Columbia)
Total Stations: 18
Heavy (40+): 1 KIKI
Medium (20-39): 3 KYLZ, WWKX, XHTZ
Light (Under 20): 14
New Airplay This Week: 1 KPRR

JAY-Z FEAT. AMIL & JA 211/78
Can I Get A... (Def Jam/Mercury)
Total Stations: 16
Heavy (40+): 1 KYLD
Medium (20-39): 4 KBOS, KCAQ, KOHT, XHTZ
Light (Under 20): 11
New Airplay This Week: 3 KBOS, WJMN, WWKX

GOO GOO DOLLS 198/-3
Iris (Warner Sunset/Reprise)
Total Stations: 8
Heavy (40+): 3 KPRR, KTFM, WBBM
Medium (20-39): 0
Light (Under 20): 5

WC FEAT. JON B. 191/5
Better Days (Payday/London/Island)
Total Stations: 13
Heavy (40+): 0
Medium (20-39): 6 KBOS, KCAQ, KKFR, KIOX, KOHT, XHTZ
Light (Under 20): 7

JAYO FELONY (FEAT. METHOD MAN & DMX) 188/16
Whatcha Gonna Do (Yab Yum/550 Music)
Total Stations: 14
Heavy (40+): 2 KBOS, KIOX
Medium (20-39): 2 KOHT, KYLD
Light (Under 20): 10

2PAC 184/79
Unconditional Love (Death Row/Breakaway)
Total Stations: 8
Heavy (40+): 1 KIOX
Medium (20-39): 4 KCAQ, KKSS, KOHT, XHTZ
Light (Under 20): 3
New Airplay This Week: 1 KIOX

REEL TIGHT 183/26
(Do You) Wanna Ride (G-Funk/Restless)
Total Stations: 15
Heavy (40+): 0
Medium (20-39): 3 KDGS, KDON, XHTZ
Light (Under 20): 12
New Airplay This Week: 4 KGGI, KTFM, KZFM, WHHH

FUNKMASTER FLEX PRESENTS KHADEJA FEAT. PRODUCT 180/18
Here We Go (Loud/RCA)
Total Stations: 9
Heavy (40+): 1 WPOW
Medium (20-39): 3 KDGS, KQKS, XHTZ
Light (Under 20): 5
New Airplay This Week: 1 KQKS

WILLIE MAX FEAT. RAPHAEL SADDIQ 175/14
Can't Get Enough (Pookie/Motown)
Total Stations: 16
Heavy (40+): 0
Medium (20-39): 3 KDGS, KDON, KTFM
Light (Under 20): 13
New Airplay This Week: 2 KKSS, KIOX

STARDUST 162/12
Music Sounds Better With You (Rouge/Virgin)
Total Stations: 14
Heavy (40+): 1 KYLD
Medium (20-39): 1 WDRQ
Light (Under 20): 12

LINK 153/34
I Really Wanna Sex Your Body (Relativity)
Total Stations: 12
Heavy (40+): 0
Medium (20-39): 3 KDGS, KIOX, XHTZ
Light (Under 20): 9

JAY-Z 148/110
Hard Knock Life (Roc-A-Fella/Def Jam/Mercury)
Total Stations: 12
Heavy (40+): 0
Medium (20-39): 3 KCAQ, KKFR, KIOX
Light (Under 20): 9
New Airplay This Week: 5 KBOS, KCAQ, KKSS, KSFM, KUBE

112 FEAT. MASE 138/22
Love Me (Bad Boy/Arista)
Total Stations: 13
Heavy (40+): 0
Medium (20-39): 2 KYLD, XHTZ
Light (Under 20): 11
New Airplay This Week: 3 KBOS, KIOX, KUBE

MACK 10 FEAT. GERALD LEVERT 135/64
Money's Just A Touch Away (Hoo Bangin'/Priority)
Total Stations: 10
Heavy (40+): 0
Medium (20-39): 3 KBOS, KIOX, KOHT
Light (Under 20): 7
New Airplay This Week: 2 KKSS, KYLZ

R. KELLY & CELINE DION 131/80
I'm Your Angel (Jive)
Total Stations: 8
Heavy (40+): 1 WBBM
Medium (20-39): 1 KPRR
Light (Under 20): 6
New Airplay This Week: 2 WJJS, WKTU

SILKK THE SHOCKER FEAT. MYSTIKAL 112/11
It Ain't My Fault (No Limit/Priority)
Total Stations: 11
Heavy (40+): 0

Medium (20-39): 0
Light (Under 20): 11
New Airplay This Week: 3 KCAQ, KKFR, KIOX

98 DEGREES 110/32
Because Of You (Motown)
Total Stations: 7
Heavy (40+): 1 WJJS
Medium (20-39): 1 WDRQ
Light (Under 20): 5
New Airplay This Week: 2 KGGI, WDRQ

KIRK FRANKLIN FEAT. MARY J. BLIGE, BONO, R. KELLY, CRYSTAL LEWIS AND THE FAMILY 109/39
Lean On Me (Gospo Centric/Interscope)
Total Stations: 10
Heavy (40+): 0
Medium (20-39): 2 KDGS, WJJS
Light (Under 20): 8
New Airplay This Week: 3 KISV, KTFM, KZFM

P.M. DAWN 107/1
I Had No Right (Gee Street/V2)
Total Stations: 7
Heavy (40+): 0
Medium (20-39): 3 KDON, WDRQ, WNVZ
Light (Under 20): 4

CYPRESS HILL 106/5
Tequila Sunrise (Ruffhouse/Columbia)
Total Stations: 7
Heavy (40+): 1 KCAQ
Medium (20-39): 2 KIKI, KOHT
Light (Under 20): 4

MADONNA 104/-2
The Power Of Good-Bye (Maverick/Warner Bros.)
Total Stations: 8
Heavy (40+): 0
Medium (20-39): 2 WDRQ, WNVZ
Light (Under 20): 6

ANDREA MARTIN 83/4
Let Me Return The Favor (Arista)
Total Stations: 14
Heavy (40+): 0
Medium (20-39): 0
Light (Under 20): 14
New Airplay This Week: 1 WJMN

A+ 82/43
Enjoy Yourself (Kedar/Universal)
Total Stations: 9
Heavy (40+): 0
Medium (20-39): 2 KOHT, XHTZ
Light (Under 20): 7
New Airplay This Week: 4 KIKI, KOHT, KYLD, WWKX

STARS ON 54: ULTRA NATE, AMBER, JOCELYN ENRIQUEZ 81/8
If You Could Read My Mind (Tommy Boy)
Total Stations: 9
Heavy (40+): 0
Medium (20-39): 1 WKTU
Light (Under 20): 8
New Airplay This Week: 2 WDRQ, WJJS

MO THUGS FAMILY 80/27
Ghetto Cowboy (Mo Thugs/Relativity)
Total Stations: 3
Heavy (40+): 0
Medium (20-39): 2 KCAQ, KSFM
Light (Under 20): 1

JON B. 76/10
I Do (Whatcha Say Boo) (Yab Yum/550 Music)
Total Stations: 7
Heavy (40+): 0
Medium (20-39): 1 KDGS
Light (Under 20): 6
New Airplay This Week: 2 KGGI, XHTZ

BARENAKED LADIES 75/19
One Week (Reprise)
Total Stations: 5
Heavy (40+): 0
Medium (20-39): 2 KZFM, WJJS
Light (Under 20): 3

USHER 71/14
One Day You'll Be Mine (LaFace/Arista)
Total Stations: 8
Heavy (40+): 0
Medium (20-39): 2 KCAQ, KDGS
Light (Under 20): 6
New Airplay This Week: 1 WJMN

BRITNEY SPEARS 71/10
...Baby One More Time (Jive)
Total Stations: 4
Heavy (40+): 0
Medium (20-39): 2 KLUC, WDRQ
Light (Under 20): 2
New Airplay This Week: 1 WBTT

JANET 62/40
Every Time (Virgin)
Total Stations: 11
Heavy (40+): 0
Medium (20-39): 0
Light (Under 20): 11
New Airplay This Week: 5 KOHT, KZFM, WHHH, WJJS, WKTU

DEBORAH COX 61/28
Nobody's Supposed To Be Here (Arista)
Total Stations: 5
Heavy (40+): 1 KZFM
Medium (20-39): 0
Light (Under 20): 4
New Airplay This Week: 1 KZFM

NOREAGA 59/3
SuperThug (Penalty/Tommy Boy)
Total Stations: 14
Heavy (40+): 0
Medium (20-39): 1 WWKX
Light (Under 20): 13
New Airplay This Week: 1 XHTZ

GHOSTT 59/0
The Players Anthem (Thump)
Total Stations: 10
Heavy (40+): 0
Medium (20-39): 1 KDON
Light (Under 20): 9

WILL SMITH 59/38
Miami (Columbia)
Total Stations: 9
Heavy (40+): 0
Medium (20-39): 1 WBTT
Light (Under 20): 8
New Airplay This Week: 3 KDGS, KISV, WBTT

TANTO METRO & DEVONTE 59/6
Everyone Falls In Love (V.P.)
Total Stations: 1
Heavy (40+): 1 WPOW
Medium (20-39): 0
Light (Under 20): 0

A TRIBE CALLED QUEST 58/28
Find A Way (Jive)
Total Stations: 13
Heavy (40+): 0
Medium (20-39): 1 KCAQ
Light (Under 20): 12

TIRA BLACK 56/2
Push It In (Upstairs)
Total Stations: 6
Heavy (40+): 0
Medium (20-39): 1 KTFM
Light (Under 20): 5
New Airplay This Week: 1 KPRR

FLIPMODE SQUAD 53/21
Cha Cha Cha (FlipMode/Elektra/EEG)
Total Stations: 10
Heavy (40+): 0
Medium (20-39): 1 WWKX
Light (Under 20): 9
New Airplay This Week: 1 XHTZ

E-40 FEAT. TOO SHORT AND K-CI & JOJO 50/21
From The Ground Up (Sick Wid' It/Jive)
Total Stations: 6
Heavy (40+): 0
Medium (20-39): 0
Light (Under 20): 6
New Airplay This Week: 2 KDON, KYLD

* Initial impact: records appearing on this page for the first time.

Detailed tracking for songs with increased spins this week. Total Plays/Gain does not include video play. Markets listed in order of population.

112 FEAT. MASE 138/22				2PAC 184/79				BIZZY BONE 290/16				BRANDY 364/251				DIVINE 1033/125																							
Love Me (Bad Boy/Arista)				Unconditional Love (Death Row/Breakaway)				Thugs Cry (Mo Thugs/Ruthless/Relativity)				Have You Ever? (Atlantic)				Lately (Pendulum/Red Ant)																							
Total Stations: 13				Total Stations: 8				Total Stations: 13				Total Stations: 26				Total Stations: 29																							
Chart Move: 12-9				Chart Move: 40-38				Chart Move: 5-3				Chart Move: 2-1				Chart Move: 8-7																							
TW LW 2W IP				TW LW 2W IP				TW LW 2W IP				TW LW 2W IP				TW LW 2W IP																							
BET	12	13	9	Indian.	WHHH	6	7	5	18	BET	10	4	3	Indian.	WHHH	14	3	13	99	BET	4	-	-	Indian.	WHHH	35	25	7	67	BET	4	6	2	Indian.	WHHH	51	49	29	290
MTV	13	8	9	Las Vegas	KLUC	1	-	-	1	MTV	-	-	-	Las Vegas	KLUC	8	4	-	12	MTV	-	-	-	Las Vegas	KLUC	8	4	-	12	MTV	-	-	-	Las Vegas	KLUC	8	4	-	12
WKTU	-	-	-	Dayton	WBTT	-	-	-	2	WKTU	-	-	-	Dayton	WBTT	-	-	-	17	WKTU	16	-	-	Dayton	WBTT	17	-	-	17	WKTU	6	6	5	Dayton	WBTT	10	35	36	141
WBMM	-	-	-	Honolulu	KIKI	-	-	-	2	WBMM	-	-	-	Honolulu	KIKI	-	-	-	3	WBMM	9	3	-	Honolulu	KIKI	3	-	-	3	WBMM	-	-	-	Honolulu	KIKI	-	-	-	1
KYLD	20	23	3	Tucson	KOHT	1	-	-	1	KYLD	10	25	24	Tucson	KOHT	23	29	31	109	KYLD	8	2	-	Tucson	KOHT	20	1	-	21	KYLD	24	6	5	Tucson	KOHT	22	24	9	85
WDRO	-	-	-	Fresno	KBOS	6	-	-	3	WDRO	-	-	-	Fresno	KBOS	25	24	25	205	WDRO	22	7	-	Fresno	KBOS	21	10	-	31	WDRO	-	-	-	Fresno	KBOS	-	-	-	1
WJMN	18	21	39	El Paso	KPRR	1	-	-	2	WJMN	-	-	-	El Paso	KPRR	-	-	-	3	WJMN	28	34	32	El Paso	KPRR	1	-	-	1	WJMN	66	66	47	El Paso	KPRR	7	-	-	7
WPOW	-	-	-	Albuq.	KKSS	2	1	-	4	WPOW	-	-	-	Albuq.	KKSS	27	22	14	63	WPOW	-	-	-	Albuq.	KKSS	29	7	-	36	WPOW	55	22	19	Albuq.	KKSS	46	48	40	270
KUBE	6	-	-	Albuq.	KYLD	10	9	6	25	KUBE	-	-	-	Albuq.	KYLD	10	9	6	25	KUBE	1	-	-	Albuq.	KYLD	16	-	-	16	KUBE	5	1	-	Albuq.	KYLD	16	-	-	16
XHTZ	34	37	31	Monterey	KDON	-	-	-	1	XHTZ	27	28	7	Monterey	KDON	19	19	17	113	XHTZ	2	0	-	Monterey	KDON	-	-	-	2	XHTZ	37	37	39	Monterey	KDON	27	6	-	37
KKFR	-	-	-	Bakersf.	KISV	-	-	-	3	KKFR	58	23	25	Bakersf.	KISV	-	-	-	2	KKFR	4	-	-	Bakersf.	KISV	-	-	-	1	KKFR	28	28	143	Bakersf.	KISV	-	-	-	1
KOKS	-	-	-	Bakersf.	KIOX	11	-	-	11	KOKS	-	-	-	Bakersf.	KIOX	62	-	-	62	KOKS	25	-	-	Bakersf.	KIOX	-	-	-	25	KOKS	61	38	17	Bakersf.	KIOX	44	46	30	120
KGFI	-	-	-	Wichita	KDGS	16	10	4	30	KGFI	-	-	-	Wichita	KDGS	11	10	7	51	KGFI	1	2	-	Wichita	KDGS	7	-	-	7	KGFI	47	45	46	Wichita	KDGS	39	30	23	194
KFSM	-	-	-	Roanoke	WJJS	-	-	-	9	KFSM	-	-	-	Roanoke	WJJS	-	-	-	9	KFSM	18	-	-	Roanoke	WJJS	18	11	-	29	KFSM	61	64	65	Roanoke	WJJS	38	34	29	169
WWKX	12	11	17	Onard	KCAQ	5	1	4	11	WWKX	-	-	-	Onard	KCAQ	11	16	27	254	WWKX	11	-	-	Onard	KCAQ	4	3	2	36	WWKX	31	58	4	Onard	KCAQ	2	1	-	4
WNVZ	-	-	-	C.Christi	KZFM	1	-	-	2	WNVZ	-	-	-	C.Christi	KZFM	-	-	-	1	WNVZ	-	-	-	C.Christi	KZFM	14	-	-	15	WNVZ	56	36	25	C.Christi	KZFM	58	36	25	128
KTFM	-	-	-	C.Christi	KZFM	1	-	-	2	KTFM	18	17	15	C.Christi	KZFM	-	-	-	1	KTFM	8	-	-	C.Christi	KZFM	-	-	-	8	KTFM	25	6	7	C.Christi	KZFM	25	6	7	84

DRU HILL FEAT. REDMAN 935/139				FAITH EVANS 311/27				FUNKMASTER FLEX PRESENTS KHADEJA FEAT. PRODUCT 180/18				LAURYN HILL 1340/203				JD FEAT. JAY-Z 430/28																							
How Deep Is Your Love (Island/Def Jam/Mercury)				Love Like This (Bad Boy/Arista)				Here We Go (Loud/RCA)				Doo Wop (That Thing) (Ruffhouse/Columbia)				Money Ain't A Thang (So So Def/Columbia)																							
Total Stations: 30				Total Stations: 19				Total Stations: 9				Total Stations: 31				Total Stations: 22																							
Chart Move: 12-9				Chart Move: 40-38				Chart Move: 5-3				Chart Move: 2-1				Chart Move: 33-26																							
TW LW 2W IP				TW LW 2W IP				TW LW 2W IP				TW LW 2W IP				TW LW 2W IP																							
BET	12	13	9	Indian.	WHHH	39	37	34	148	BET	1	-	-	Indian.	WHHH	3	2	2	7	BET	18	14	19	Indian.	WHHH	50	52	49	262	BET	1	7	6	Indian.	WHHH	10	6	5	105
MTV	13	8	9	Las Vegas	KLUC	34	36	37	134	MTV	-	-	-	Las Vegas	KLUC	-	-	-	1	MTV	25	28	30	Las Vegas	KLUC	36	37	18	107	MTV	13	22	17	Las Vegas	KLUC	1	-	-	1
WKTU	-	-	-	Dayton	WBTT	3	2	3	73	WKTU	-	-	-	Dayton	WBTT	2	2	3	11	WKTU	1	1	-	Dayton	WBTT	41	27	24	104	WKTU	-	-	-	Dayton	WBTT	-	-	-	1
WBMM	6	1	-	Honolulu	KIKI	23	21	29	73	WBMM	-	-	-	Honolulu	KIKI	1	1	2	5	WBMM	9	9	1	Honolulu	KIKI	63	63	53	337	WBMM	-	-	-	Honolulu	KIKI	-	-	-	1
KYLD	61	51	41	Tucson	KOHT	27	28	31	158	KYLD	16	16	8	Tucson	KOHT	2	-	-	2	KYLD	62	60	63	Tucson	KOHT	40	24	26	98	KYLD	14	9	19	Tucson	KOHT	1	-	-	1
WDRO	29	24	26	Fresno	KBOS	51	38	124	WDRO	-	-	-	Fresno	KBOS	28	27	18	73	WDRO	35	30	26	Fresno	KBOS	54	55	47	285	WDRO	-	-	-	Fresno	KBOS	-	-	-	3	
WJMN	40	36	8	El Paso	KPRR	40	16	10	67	WJMN	30	19	1	El Paso	KPRR	-	-	-	1	WJMN	69	64	54	El Paso	KPRR	21	23	9	53	WJMN	9	1	29	El Paso	KPRR	-	-	-	3
WPOW	4	6	2	Albuq.	KKSS	63	67	52	311	WPOW	9	12	3	Albuq.	KKSS	30	33	3	66	WPOW	64	41	33	Albuq.	KKSS	58	49	48	197	WPOW	21	10	4	Albuq.	KKSS	60	65	49	286
KUBE	12	17	12	Albuq.	KYLD	51	25	3	79	KUBE	2	1	4	Albuq.	KYLD	6	12	11	85	KUBE	79	85	82	Albuq.	KYLD	73	61	40	267	KUBE	25	28	22	Albuq.	KYLD	-	-	-	2
XHTZ	43	44	23	Monterey	KDON	43	36	25	112	XHTZ	10	10	7	Monterey	KDON	-	-	-	1	XHTZ	41	43	45	Monterey	KDON	24	3	2	29	XHTZ	28	33	39	Monterey	KDON	11	14	19	264
KKFR	23	4	6	Bakersf.	KISV	15	5	8	38	KKFR	1	2	3	Bakersf.	KISV	5	5	3	13	KKFR	62	29	10	Bakersf.	KISV	41	26	108	KKFR	4	3	4	Bakersf.	KISV	-	-	-	1	
KOKS	70	59	41	Bakersf.	KIOX	35	34	11	88	KOKS	-	-	-	Bakersf.	KIOX	35	34	11	88	KOKS	46	47	38	Bakersf.	KIOX	71	72	51	313	KOKS	5	5	4	Bakersf.	KIOX	50	48	45	261
KGFI	18	12	14	Wichita	KDGS	33	31	18	184	KGFI	2	-	-	Wichita	KDGS	30	19	11	60	KGFI	40	37	38	Wichita	KDGS	28	21	12	93	KGFI	-	-	-	Wichita	KDGS	-	-	-	1
KFSM	38	35	44	Roanoke	WJJS	-	-	-	2	KFSM	11	-	-	Roanoke	WJJS	-	-	-	2	KFSM	72	69	57	Roanoke	WJJS	32	28	24	138	KFSM	29	23	10	Roanoke	WJJS	-	-	-	19
WWKX	38	35	44	Onard	KCAQ	29	33	27	177	WWKX	40	45	28	Onard	KCAQ	37	41	6	94	WWKX	54	40	42	Onard	KCAQ	36	34	37	259	WWKX	47	42	40	Onard	KCAQ	10	11	9	371
WNVZ	16	1	-	C.Christi	KZFM	22	15	11	81	WNVZ	5	-	-	C.Christi	KZFM	2	1	-	3	WNVZ	34	13	4	C.Christi	KZFM	2	6	2	11	WNVZ	-	-	-	C.Christi	KZFM	-	-	-	2
KTFM	4	11	28	C.Christi	KZFM	22	15	11	81	KTFM	5	-	-	C.Christi	KZFM	2	1	-	3	KTFM	19	3	2	C.Christi	KZFM	-	-	-	2	KTFM	1	3	3	C.Christi	KZFM	-	-	-	2

JD & MARIAH CAREY 454/31				JAY-Z 148/110				JAY-Z FEAT. AMIL & JA 211/78				JAYO FELONY (FEAT. METHOD MAN & DMX) 188/16				KURUPT 255/12																							
Sweetheart (So So Def/Columbia)				Hard Knock Life (The Ghetto Anthem) (Roc-A-Fella/Def Jam/Mercury)				Can I Get A... (Def Jam/Mercury)				Whatcha Gonna Do (Yab Yum/550 Music)				We Can Freak It (Antra/A&M)																							
Total Stations: 24				Total Stations: 12				Total Stations: 16				Total Stations: 14				Total Stations: 12																							
Chart Move: 27-25				Chart Move: 27-25				Chart Move: 2-2				Chart Move: 39-32				Chart Move: 16-13																							
TW LW 2W IP				TW LW 2W IP				TW LW 2W IP				TW LW 2W IP				TW LW 2W IP																							
BET	10	11	11	Indian.	WHHH	28	25	27	134	BET	1	-	-	Indian.	WHHH	-	-	-	1	BET	16	7	3	Indian.	WHHH	51	50	53	470	BET	-	-	-	Indian.	WHHH	2	2	2	30
MTV	14	12	10	Las Vegas	KLUC	44	41	20	144	MTV	-	-	-	Las Vegas	KLUC	1	-	-	1	MTV	4	4	11	Las Vegas	KLUC	17	21	19	205	MTV	-	-	-	Las Vegas	KLUC	-	-	-	1
WKTU	-	-	-	Dayton	WBTT	23	24	15	60	WKTU	-	-	-	Dayton	WBTT	1	-	-	2	WKTU	-	-	-	Dayton	WBTT	2	1	-	22	WKTU	-	-	-	Dayton	WBTT	-	-	-	2
WBMM	17	16	13	Honolulu	KIKI	1	-	-	3	WBMM	-	-	-	Honolulu	KIKI	1	-	-	2	WBMM	58	42	6	Honolulu	KIKI	20	10	-	30	WBMM	-	-	-	Honolulu	KIKI	-	-	-	2
KYLD	7	5	6	Tucson	KOHT	21	23	22	103	KYLD	2	1	1	Tucson	KOHT	-	-	-	3	KYLD	58	42	6	Tucson	KOHT	20	10	-	30	KYLD	-	-	-	Tucson	KOHT	-	-	-	2
WDRO	-	-	-	Fresno	KBOS	4	7	13	86	WDRO	-	-	-	Fresno	KBOS	13																							

Songs ranked by number of plays in monitored week. Playlists are listed in order of TSA weekly count, beginning with the highest-counting station. Counts are updated twice yearly following the release of the spring and fall Arbitron surveys. The number of stations shown each week varies depending upon space.

WQHT New York
PD: Tracy Clorerty
212-229-9797
Emmis



TW LW

1	Noreaga, Superthug	47	50
2	Aaliyah, Are You That Somebody?	47	49
3	Lauryl Hill, Doo Wop	46	44
4	Jay-Z Feat. Amil & Ja, Can I Get A...	44	46
5	Jay-Z, Hard Knock Life	40	24
6	DMX, Ruff Ryders' Anthem	40	39
7	Monica, The First Night	37	43
8	Lauryl Hill, Lost Ones	36	37
9	Kelly Price, Friend Of Mine	35	26
10	Lauryl Hill, Everything Is Everything	33	8
11	Faith Evans, Love Like This	30	33
12	Dru Hill Feat. Redman, How Deep Is Your	30	30
13	Noreaga, Superthug	26	25
14	Mya, Movin' On	27	37
15	DMX, How's It Goin' Down	27	26
16	112, Love Me	26	27
17	Black Rob, I Dare You	26	27
18	Funkmaster Flex Feat. Khadejia, Here We	26	26
19	R. Kelly, Half On A Baby	25	18
20	R. Kelly, Half On A Baby	25	18
21	Filipmode Squad, Cha Cha Cha	23	24
22	Heath Skelthak, I Ain't Havin' That	22	21
23	Lauryl Hill, I Used To Love Him	21	30
24	Bounty Killer Feat. Mobb Deep, Deadly Zo	20	6
25	Aaliyah, Are You That Somebody?	18	23
26	Memphis Bleek & Jay-Z, It's Alright	18	20
27	R. Kelly, Home Alone	17	0
28	Ginuwine, Same O' G	17	22
29	Lauryl Hill, Can't Take My Eyes Off Of Y	17	18
30	Outkast Feat. Raekwon, Skew It On The Ba	17	3

KPWR Los Angeles
VP/Pgm: Steve Smith
MD: Damien Young
818-953-4200
Emmis



TW LW

1	Lauryl Hill, Doo Wop	65	67
2	Kurrupt, We Can Freak It	64	65
3	Queen W/Myclef Jean Feat. Pras, Another	58	38
4	Monifah, Touch It	55	57
5	Snoop Dogg, Still A G Thang	54	48
6	Next, I Still Love You	47	43
7	Dru Hill Feat. Redman, How Deep Is Your	43	38
8	Mya, Movin' On	40	35
9	JD & Mariah Carey, Sweetheart	35	32
10	Jay-Z, Hard Knock Life	34	12
11	Mo Thugs Family, All Good	31	44
12	W.C., Better Days	26	23
13	Monica, The First Night	25	30
14	TQ, Westside	25	26
15	Xzibit, What U See Is What U Get	24	41
16	Chico DeBarga, No Guarantee	24	37
17	Masa, Lookin' At Me	24	24
18	Xscape, My Little Secret	24	18
19	JD Feat. Jay-Z, Money Ain't A Thang	23	20
20	Tatiana Ali, Daydreamin'	21	20
21	Cypress Hill, Dr. Greenthumb	21	4
22	Mack 10 Feat. Gerald Levert, Money's Jus	20	19
23	Lauryl Hill, I Used To Love Him	18	23
24	Lauryl Hill, Can't Take My Eyes Off Of Y	17	26
25	Brandy Feat. Masse, Top Of The World	17	28
26	112, Love Me	16	4
27	Jay-Z Feat. Amil & Ja, Can I Get A...	15	26
28	Shaquille O'Neal, The Way It's Goin' Dow	15	28
29	Black Eye Peas, Joints & Jams	11	17
30	Big Punisher, Still Not A Player	11	9

KKBT Los Angeles
MD: Dorsey Fuller
AMD: Tawala Sharp
213-634-1800
Chancellor



TW LW

1	Lauryl Hill, Doo Wop	50	49
2	Dru Hill Feat. Redman, How Deep Is Your	43	34
3	Jon B., They Don't Know	43	43
4	Monifah, Touch It	40	31
5	Kurrupt, We Can Freak It	36	37
6	Aaliyah, Are You That Somebody?	35	42
7	Kelly Price, Friend Of Mine	35	28
8	Faith Evans, Love Like This	32	32
9	Mya, Movin' On	29	26
10	Next, I Still Love You	28	33
11	112, Love Me	24	23
12	Mary J. Blige, Beautiful	24	9
13	Snoop Dogg, Still A G Thang	24	9
14	Gerald Levert, Thinkin' Bout It	20	36
15	Tammy, So Into You	20	27
16	Chico DeBarga, No Guarantee	20	19
17	Xscape, My Little Secret	20	29
18	TQ, Westside	19	10
19	Brian McKnight, The Only One For Me	18	23
20	Shaquille O'Neal, The Way It's Goin' Dow	16	19
21	Jon B., I Do	16	17
22	Jay-Z Feat. Amil & Ja, Can I Get A...	14	6
23	Brand Nubian, Don't Let It Go To Your He	13	25
24	Ice Cube, We Be Clubbin	13	9
25	Monifah, Touch It	12	23
26	Total, Tronpp	12	8
27	Next, Too Close	11	11
28	Brandy Feat. Masse, Top Of The World	11	38
29	Dru Hill, These Are The Times	11	0
30	Jay-Z Feat. Method Man & DMX, Whatcha G	10	15

WGCI Chicago
PD: Elroy R.C. Smith
APD/MD: Jay Alan
312-427-4800
Chancellor



TW LW

1	Lauryl Hill, Doo Wop	47	44
2	R. Kelly, Half On A Baby	41	43
3	Kelly Price, Friend Of Mine	40	35
4	Kirk Franklin, Lean On Me	36	35
5	Trin-I-Tee 5:7, God's Grace	32	34
6	Deborah Cox, Nobody's Supposed To Be Her	31	33
7	Jagged Edge, Gotta Be	31	35
8	Faith Evans, Love Like This	27	20
9	Aaliyah, Are You That Somebody?	27	25
10	Luther Vandross, I'm Only Human	24	25
11	Mya, Movin' On	23	21
12	Mary J. Blige, Beautiful	22	17
13	Lauryl Hill, Nothing Even Matters	22	14
14	Xscape, My Little Secret	20	24
15	Lauryl Hill, Can't Take My Eyes Off Of Y	19	17
16	Jon B., I Do	18	22
17	Divine, Lately	17	15
18	Dru Hill, These Are The Times	17	11
19	Brandy Feat. Masse, Top Of The World	17	10
20	Nicole, Make It Hot	16	19
21	Monifah, Touch It	16	16
22	Tammy, So Into You	15	7
23	Shae Jones, Talk Show Shhh!	14	6
24	Monifah, Touch It	13	20
25	Jay-Z Feat. Amil & Ja, Can I Get A...	12	10
26	Gerald Levert, Thinkin' Bout It	12	16
27	Brian McKnight, The Only One For Me	12	12
28	Spartide, Time To Move On	11	8
29	Brandy Feat. Masse, Top Of The World	11	24
30	Dru Hill Feat. Redman, How Deep Is Your	10	8

WUSL Philadelphia
OM: Helen Little
APD/MD: Maurice Devoe
301-483-8900
Chancellor



TW LW

1	Dru Hill Feat. Redman, How Deep Is Your	48	40
2	Deborah Cox, Nobody's Supposed To Be Her	48	39
3	Lauryl Hill, Doo Wop	46	39
4	Dru Hill, These Are The Times	42	30
5	DMX, How's It Goin' Down	40	43
6	Xscape, My Little Secret	40	43
7	Adina Howard, T-Shirt & Panties	40	45
8	Jay-Z, Hard Knock Life	38	20
9	Boyz II Men, Don't Just Fine	36	42
10	Brand Nubian, Don't Let It Go To Your He	32	19
11	Jay-Z Feat. Amil & Ja, Can I Get A...	28	24
12	112, Love Me	28	32
13	Aaliyah, Are You That Somebody?	27	35
14	Faith Evans, Love Like This	27	37
15	Sporty Thievz, Cheapskate	26	20
16	DMX, Ruff Ryders' Anthem	25	26
17	Jagged Edge, Gotta Be	21	27
18	Gerald Levert, Thinkin' Bout It	21	26
19	Noreaga, Superthug	20	22
20	Jon B., I Do	19	15
21	Usher, One Day You'll Be Mine	18	35
22	Fat Joe Feat. Puff Daddy, Don Cartagena	16	16
23	Nicole, I Can't See	14	0
24	Brian McKnight, The Only One For Me	14	10
25	Jagged Edge, Gotta Be	13	0
26	R. Kelly, Half On A Baby	13	16
27	Next, I Still Love You	12	20
28	Jon B., They Don't Know	12	15
29	Tammy, So Into You	12	9
30	Aaron Hall, All The Places	12	11

WPGC Washington, DC
PD: Jay Stevens
APD/MD: Maurice Devoe
301-441-3500
CBS



TW LW

1	Brandy, Angel In Disguise	62	59
2	Lauryl Hill, Doo Wop	60	59
3	Monica, The First Night	52	35
4	Jagged Edge, Gotta Be	48	50
5	DMX, How's It Goin' Down	45	53
6	Gerald Levert, Thinkin' Bout It	40	43
7	Lauryl Hill, To Zion	40	47
8	Aaliyah, Are You That Somebody?	38	30
9	Faith Evans, Love Like This	37	34
10	DMX, How's It Goin' Down	36	26
11	Jay-Z Feat. Amil & Ja, Can I Get A...	33	31
12	Dru Hill, These Are The Times	31	37
13	Jon B., They Don't Know	31	26
14	R. Kelly, Half On A Baby	30	30
15	Xscape, My Little Secret	30	26
16	Lauryl Hill, Can't Take My Eyes Off Of Y	26	31
17	Silkk The Shocka, It Ain't My Fault	23	28
18	Jay-Z, Hard Knock Life	22	13
19	Kelly Price, Friend Of Mine	22	23
20	Adina Howard, T-Shirt & Panties	20	19
21	Next, I Still Love You	19	15
22	Big Punisher, Still Not A Player	19	13
23	Next, Too Close	19	31
24	TQ, Westside	16	16
25	Masa, Lookin' At Me	16	11
26	Link, I Really Wanna See Your Body	16	18
27	Total, Tronpp	12	14
28	The Notorious B.I.G., Hypnotize	12	13
29	Rare Essence, Overnight Sensation	11	13
30	Busta Rhymes, Put Your Hands Where My Ey	11	15

WILB Detroit
PD: Michael Saunders
313-965-2000
Chancellor



TW LW

1	Jon B., I Do	45	41
2	Xscape, My Little Secret	42	40
3	Trin-I-Tee 5:7, God's Grace	42	40
4	Monica, The First Night	40	38
5	K-Ci & JoJo, All My Love	39	42
6	7 Mile, Do You Think	39	42
7	Aaliyah, Are You That Somebody?	38	36
8	Lauryl Hill, Can't Take My Eyes Off Of Y	37	34
9	Kelly Price, Friend Of Mine	35	28
10	Brian McKnight, The Only One For Me	35	37
11	JD Feat. Jay-Z, Money Ain't A Thang	34	33
12	Lauryl Hill, Doo Wop	34	26
13	Public Announcement, It's About Time	33	29
14	Silkk The Shocka, It Ain't My Fault	31	33
15	Gerald Levert, Thinkin' Bout It	30	20
16	Mya, Movin' On	29	27
17	Next, I Still Love You	29	29
18	Chico DeBarga, No Guarantee	28	24
19	Masa, Lookin' At Me	27	29
20	Shae Jones, Talk Show Shhh!	27	29
21	Brandy, Angel In Disguise	26	19
22	Nicole, Make It Hot	23	23
23	Dru Hill Feat. Redman, How Deep Is Your	23	23
24	Sparkle, Time To Move On	22	27
25	Wyron, Destiny	21	29
26	2Pac, Do For Love	21	17
27	LSG, All The Times	20	29
28	Total, Tronpp	18	21
29	Jon B., They Don't Know	18	25
30	Faith Evans, Love Like This	18	13

WVEE Atlanta
PD: Tony Brown
MD: Rajeyah Shabazz
404-898-8900
CBS



TW LW

1	Xscape, My Little Secret	45	45
2	Lauryl Hill, Doo Wop	45	47
3	Kelly Price, Friend Of Mine	41	35
4	Pressha, Spackalaville	41	31
5	Gerald Levert, Thinkin' Bout It	38	37
6	Monica, The First Night	35	31
7	Brandy, Angel In Disguise	34	26
8	Jon B., They Don't Know	29	23
9	Mya, Movin' On	29	23
10	Aaliyah, Are You That Somebody?	28	26
11	Brian McKnight, The Only One For Me	25	24
12	R. Kelly, Half On A Baby	25	27
13	Brandy, Angel In Disguise	24	22
14	Faith Evans, Love Like This	24	30
15	Jon B., I Do	23	29
16	Jay-Z, Hard Knock Life	23	8
17	Gerald Levert, Thinkin' Bout It	22	29
18	Outkast, Rosa Parks	22	16
19	Big Punisher, Still Not A Player	22	18
20	DMX, How's It Goin' Down	20	18
21	Mo Thugs Family, All Good	14	14
22	Kelly Price, Secret Love	14	11
23	Usher, You Make Me Wanna	13	14
24	Next, Too Close	11	14
25	Brandy & Monica, The Boy Is Mine	11	16
26	Raekwon, Frak N Li, You Get	11	16
27	JD Feat. Masse & Li, You Get	11	15
28	Gangsta Boo, Where Dem Dollars At	11	10
29	Master P, Thug Grrl	11	5
30	Janet, I Get Lonely	10	10

KBXX Houston
OM: Robert Scorpio
MD: Kashon Powell
713-623-2108
Clear Channel



TW LW

1	Lauryl Hill, Doo Wop	68	62
2	Mya, Movin' On	60	55
3	Monica, The First Night	58	61
4	Aaliyah, Are You That Somebody?	56	48
5	Gerald Levert, Thinkin' Bout It	56	38
6	Monica, The First Night	55	55
7	Brandy, Angel In Disguise	54	44
8	Tatiana Ali, Daydreamin'	47	40
9	Jagged Edge, Slow Motion	45	42
10	2Pac, Unconditional Love	43	11
11	Bizzy Bone, Thugz Cry	42	36
12	Maspyro Kikik, Lost In Love	38	40
13	Lauryl Hill, Can't Take My Eyes Off Of Y	31	26
14	DJ Dmz, 25 Lighters	36	13
15	Nicole, Make It Hot	36	28
16	Usher, My Way	35	46
17	Silkk The Shocka, It Ain't My Fault	33	43
18	Destiny's Child Feat. Timbaland, Get On T	31	20
19	Big Punisher, Still Not A Player	31	26
20	Next, I Still Love You	30	34
21	Willie Max Feat. Raphael Saadi, Can't Ge	29	10
22	Faith Evans, Love Like This	28	25
23	Kelly Price, Friend Of Mine	28	24
24	Master P, Major Players	26	4
25	Xscape, My Little Secret	26	4
26	JD Feat. Jay-Z, Money Ain't A Thang	18	17
27	JD Feat. Masse & Li, You Get	18	18
28	Next, Too Close	16	10
29	Jay-Z Feat. Amil & Ja, Can I Get A...	14	19
30	Usher, You Make Me Wanna	12	13

WKYS Washington, DC
VP/Pgm: Steve Hegwood
APD: Daryl Huckaby
MD: Lisa Lisa
301-306-1111
Radio One



TW LW

1	Lauryl Hill, Doo Wop	45	54
2	Monica, The First Night	46	46
3	Brandy, Angel In Disguise	46	43
4	Mary J. Blige, Beautiful	47	34

AUDIENCE OVER 24 MILLION
SPINS OVER 1800

R&B MAINSTREAM MONITOR

(23) - (18)

★★★AIRPOWER★★★

CROSSOVER MONITOR

(32) - (24)

ALREADY SPINNING AT:

KKBT	25x	WGCI	25x	KMEL	24x
WPGC	50x	WERQ	25x	WHHH	20x
WHTA	55x	WJHM	25x	WKYS	50x
XHTZ	25x	WQUE	22x	plus more	

Mary J. Blige

BEAUTIFUL

PRODUCED BY

JIMMY JAM & TERRY LEWIS

FOR FLYTE TYME PRODUCTIONS, INC.

AVAILABLE ON FLYTE TYME RECORDS

FROM
THE
HOW

STELLA GOT HER GROOVE BACK

SOUNDTRACK

MARKETED AND PRDMOTED BY MCA RECORDS, INC. ©1998 FLYTE TYME RECORDS, J.V. MCAC/D-11806





MOST NEW STATIONS

Songs detecting six or more spins at new stations this week

ARTIST	NEW STATIONS
BRANDY <i>Have You Ever? (Atlantic)</i>	20
JAY-Z FEAT. AMIL & JA <i>Can I Get A... (Def Jam/Mercury)</i>	14
JAY-Z <i>Hard Knock Life (The Ghetto Anthem) (Roc-A-Fella/Def Jam/Mercury)</i>	10
TOTAL (FEAT. MISSY ELLIOTT) <i>Trippin' (Bad Boy/Arista)</i>	8
R. KELLY FEAT. KEITH MURRAY <i>Home Alone (Jive)</i>	7



(Minimum 900 detections for the first time)

JAY-Z FEAT. AMIL & JA 901/324
Can I Get A... (Def Jam/Mercury)
Total Stations: 50/Chart Move: 39-20
Heavy (30+ plays): 8 KCAQ, KKDA, KMEL, KYLD, WHTA, WJMH, WPGC, WQHT
Medium (15-29): 13 KBOS, KRRQ, WBLX, WDTJ, WJBT, WJMI, WKYS, WPEG, WPHI, WQOK, WUSL, WVKX, XHTZ
Light (Under 15): 29
New Airplay This Week: 14 KBOS, KDKS, WBLX, WCKX, WEAS, WFXA, WJMN, WJMN, WKKV, WQUE, WROU, WVKX, WWWZ, WYOK



MARY J. BLIGE 780/139
Beautiful (Flyte Tyme/MCA)
Total Stations: 36/Chart Move: 32-24
Heavy (30+): 9 WBLX, WDTJ, WENN, WERQ, WHTA, WKKV, WKYS, WPEG, WPGC
Medium (15-29): 14 KDKS, KKBT, KKDA, KRRQ, WEAS, WFXA, WJMI, WJMH, WPHI, WQUE, WTLK, WWWZ, WYOK, XHTZ
Light (Under 15): 13
New Airplay This Week: 4 KMEL, WHHH, WROU, XHTZ

JON B. 779/68
I Do (Whatcha Say Boo) (Yab Yum/550 Music/Epic)
Total Stations: 38/Chart Move: 28-25
Heavy (30+): 5 KDKS, KRRQ, WDTJ, WJLB, WTLK
Medium (15-29): 23 KDKS, WBLX, WCKX, WEAS, WENN, WFXA, WJMI, WJMH, WPHI, WQOK, WQUE, WROU, WSGF, WUSL, WVEE, WWWZ, XHTZ
Light (Under 15): 10
New Airplay This Week: 1 XHTZ

KIRK FRANKLIN FEAT. MARY J. BLIGE, BONO, R. KELLY, CRYSTAL LEWIS & THE FAMILY 768/105
Lean On Me (Gospo Centric/Interscope)
Total Stations: 43/Chart Move: 31-27
Heavy (30+): 7 KDKS, KKDA, WERQ, WJMI, WJMH, WROU, WTLK
Medium (15-29): 17 KDKS, KRRQ, WBLX, WCKX, WDTJ, WEAS, WENN, WFXA, WJMN, WJMH, WJMS, WJMI, WKKV, WKYS, WPEG, WWWZ
Light (Under 15): 19
New Airplay This Week: 2 KISV, WQUE

JD & MARIAH CAREY 725/51
Sweetheart (So So Def/Columbia)
Total Stations: 44/Chart Move: 30-29
Heavy (30+): 7 KDKS, KISV, KLUC, KPWR, WBLX, WEAS, XHTZ

Medium (15-29): 17 KCAQ, KDKS, KKFR, KMEL, KRRQ, KYLD, WBTB, WCKX, WFXA, WHHH, WJHM, WJMI, WJMN, WPEG, WQUE, WROU, WWWZ
Light (Under 15): 20
New Airplay This Week: 2 KKDA, KKFR

112 FEAT. MASE 614/52
Love Me (Bad Boy/Arista)
Total Stations: 46/Chart Move: 40-33
Heavy (30+): 2 WPHI, XHTZ
Medium (15-29): 19 KDKS, KKBT, KPWR, KYLD, WCKX, WDTJ, WERQ, WFXA, WHTA, WJHM, WJLB, WJMI, WJMN, WPEG, WQHT, WQUE, WUSL, WWWZ, WYOK
Light (Under 15): 25
New Airplay This Week: 4 KBOS, KKDA, KPWR, KUBE

JAY-Z 603/377
Hard Knock Life (The Ghetto Anthem) (Roc-A-Fella/Def Jam/Mercury)
Total Stations: 37/Chart Move: Debut 34
Heavy (30+): 7 KPWR, WBHJ, WHTA, WJMH, WPHI, WQHT, WUSL
Medium (15-29): 11 KCAQ, KKDA, KKFR, KXHT, WERQ, WJHM, WKYS, WPEG, WPGC, WVEE, XHTZ
Light (Under 15): 19
New Airplay This Week: 10 KBOS, KCAQ, KKDA, KKSS, KMEL, KUBE, KXHT, WBHJ, WJHM, WWWZ

BIZZY BONE 556/37
Thugs Cry (Mo Thugs/Ruthless/Relativity)
Total Stations: 36/Chart Move: Debut 35
Heavy (30+): 7 KBXX, KIKI, KKDA, KKFR, KYLD, WHTA, WYOK
Medium (15-29): 6 KBOS, KKSS, WJMI, WKKV, WQUE, WROU
Light (Under 15): 23
New Airplay This Week: 1 WGZB

BRANDY 541/65
Angel In Disguise (Atlantic)
Total Stations: 20/Chart Move: Debut 38
Heavy (30+): 8 WBHJ, WDTJ, WERQ, WKYS, WPGC, WPHI, WVEE, WYOK
Medium (15-29): 6 WENN, WGZB, WHTA, WJLB, WJMH, WPEG
Light (Under 15): 6
New Airplay This Week: 3 KUBE, WHTA, WJMZ



AARON HALL 493/91
All The Places (I Will Kiss You) (MCA)
Total Stations: 30
Heavy (30+): 4 KDKS, WBLX, WJMI, WTLK
Medium (15-29): 12 KKDA, KRRQ, WCKX, WDTJ, WIZF, WJHM, WKKV, WPEG, WSGF, WWWZ
Light (Under 15): 16

BRANDY 467/341
Have You Ever? (Atlantic)
Total Stations: 38
Heavy (30+): 2 WHHH, WQUE
Medium (15-29): 12 KBOS, KDKS, KKSS, KQKS, KYLD, WBLX, WBTB, WENN, WJMS, WJMI, WJMN, XHTZ
Light (Under 15): 24
New Airplay This Week: 20 KDKS, KDKS, KLUC, KQKS, KRRQ, KYLD, KYLD, WBLX, WBTB, WENN, WFXA, WJMI, WJMH, WKKV, WKYS, WTLK, WUSL, WVKX, WWWZ, XHTZ

NICOLE (FEAT. MOCHA) 431/25
I Can't See (The Gold Mind/EastWest/EEG)
Total Stations: 34
Heavy (30+): 3 KDKS, KKSS, WWWZ
Medium (15-29): 9 KBOS, WENN, WHHH, WJBT, WJMS, WJMI, WKKV, WPEG, XHTZ
Light (Under 15): 22
New Airplay This Week: 4 KYLD, WBLX, WUSL, XHTZ

DEBORAH COX 425/73
Nobody's Supposed To Be Here (Arista)
Total Stations: 28
Heavy (30+): 4 KDKS, WJMI, WJMN, WUSL
Medium (15-29): 8 KKDA, KRRQ, WENN, WFXA, WJMI, WPEG, WQOK, WROU, WWWZ
Light (Under 15): 15
New Airplay This Week: 2 WBLX, WKYS

NOREAGA 424/15
SuperThug (What What) (Penalty/Tommy Boy)
Total Stations: 42
Heavy (30+): 2 WJMH, WQHT
Medium (15-29): 8 KKDA, WHTA, WJHM, WPEG, WPHI, WUSL, WVKX, WWWZ
Light (Under 15): 32
New Airplay This Week: 5 WBHJ, WCKX, WDTJ, WGZB, XHTZ

USHER 423/30
One Day You'll Be Mine (LaFace/Arista)
Total Stations: 36
Heavy (30+): 0
Medium (15-29): 17 KCAQ, KDKS, KKDA, KRRQ, WEAS, WENN, WFXA, WJHM, WJMI, WJMN, WKKV, WPEG, WQUE, WROU, WSGF, WUSL
Light (Under 15): 19
New Airplay This Week: 5 KKDA, WBLX, WHTA, WJMN, WWWZ

KURUFT 409/-19
We Can Freak It (Antra/A&M)
Total Stations: 35
Heavy (30+): 5 KBOS, KCAQ, KKBT, KKFR, KPWR
Medium (15-29): 4 KKDA, KKSS, WBLX, WJMI
Light (Under 15): 26

TRIN-I-TEE 5:7 390/42
God's Grace (B-Rite/Interscope)
Total Stations: 29
Heavy (30+): 6 WJMI, WIZF, WJLB, WQOK, WQUE, WROU
Medium (15-29): 3 WBLX, WDTJ, WWWZ
Light (Under 15): 20
New Airplay This Week: 1 WYOK

2PAC 386/100
Unconditional Love (Death Row/Breakaway)
Total Stations: 20
Heavy (30+): 6 KBXX, KCAQ, KKDA, KXHT, WBHJ, WYOK
Medium (15-29): 5 KKSS, KRRQ, WPEG, WQUE, XHTZ
Light (Under 15): 9

DRU HILL 358/140
These Are The Times (University/Island)
Total Stations: 22
Heavy (30+): 5 KKSS, WBHJ, WJMH, WPGC, WUSL
Medium (15-29): 5 WERQ, WJMI, WKYS, WPEG, WPHI
Light (Under 15): 12
New Airplay This Week: 5 KDKS, KKBT, WJMH, WQHT, WQOK

TOTAL (FEAT. MISSY ELLIOTT) 321/59
Trippin' (Bad Boy/Arista)
Total Stations: 27
Heavy (30+): 0
Medium (15-29): 12 WBHJ, WENN, WERQ, WFXA, WHTA, WJLB, WKYS, WPEG, WPHI, WQOK, WQUE, WWWZ
Light (Under 15): 15
New Airplay This Week: 8 KDKS, WBHJ, WBLX, WHTA, WJMI, WQHT, WTLK, WWWZ

DMX 320/24
Ruff Ryders' Anthem (Ruff Ryders/Def Jam/Mercury)
Total Stations: 17
Heavy (30+): 6 WHTA, WJBT, WJMH, WPEG, WPHI, WQHT
Medium (15-29): 1 WUSL
Light (Under 15): 10
New Airplay This Week: 1 WPGC

WC FEAT. JON B. 308/30
Better Days (Payday/London/Island)
Total Stations: 37
Heavy (30+): 1 KCAQ

THIS WEEK	LAST WEEK	WEEKS ON	TITLE/IMPRINT/PROMOTION LABEL	ARTIST	TW	LW	DETECTIONS
			★ ★ ★ No. 1 ★ ★ ★				
1	1	8	DOO WOP (THAT THING)	RUFFHOUSE/COLUMBIA	3 weeks at No. 1	LAURYN HILL	2974 2833
2	3	15	THE FIRST NIGHT	ARISTA		MONICA	2179 2354
3	2	13	MOVIN' ON	UNIVERSITY/INTERSCOPE		MYA FEAT. SILKK THE SHOCKER	2169 2377
4	4	19	ARE YOU THAT SOMEBODY?	BLACKGROUND/ATLANTIC		AALIYAH	2072 2166
5	5	12	MY LITTLE SECRET	SO SO DEF/COLUMBIA		XSCAPE	1932 1992
6	6	6	HOW DEEP IS YOUR LOVE	ISLAND/DEF JAM/MERCUY		DRU HILL FEAT. REDMAN	1862 1590
7	10	6	LATELY	PENDULUM/RED ANT		DIVINE	1582 1428
8	9	10	TOUCH IT	UPTOWN/UNIVERSAL		MONIFAH	1496 1465
9	7	7	HALF ON A BABY	JIVE		R. KELLY	1432 1562
10	11	12	I STILL LOVE YOU	ARISTA		NEXT	1365 1354
11	8	12	SAME OL' G	BLACKGROUND/ATLANTIC		GINUWINE	1332 1535
12	15	3	LOVE LIKE THIS	BAD BOY/ARISTA		FAITH EVANS	1277 1142
13	12	19	CAN'T TAKE MY EYES OFF OF YOU	RUFFHOUSE/COLUMBIA		LAURYN HILL	1272 1357
14	13	20	FRIEND OF MINE	T-NECK/ISLAND		KELLY PRICE	1204 1281
15	14	21	MAKE IT HOT	THE GOLD MIND/EASTWEST/EEG		NICOLE FEAT. MISSY "MISDEMEANOR" ELLIOTT & MOCHA	1145 1266
16	17	7	COME AND GET WITH ME	ELEKTRA/VEEG		KEITH SWEAT FEAT. SNOOP DOGG	1079 1063
17	18	5	WESTSIDE	CLOCKWORK/EPIC		TQ	1058 965
18	19	10	HOW'S IT GOIN DOWN	RUFF RYDERS/DEF JAM/MERCUY		DMX (FEAT. FAITH EVANS)	1031 964
19	16	17	TOP OF THE WORLD	ATLANTIC		BRANDY (FEAT. MASE)	913 1135
			★ ★ ★ AIRPOWER ★ ★ ★				
20	39	2	CAN I GET A...	DEF JAM/MERCUY		JAY-Z FEAT. AMIL (OF MAJOR COINZ) AND JA	901 577
21	23	19	GOTTA BE	SO SO DEF/COLUMBIA		JAGGED EDGE	877 889
22	20	15	THINKIN' BOUT IT	EASTWEST/EEG		GERALD LEVERT	864 959
23	24	17	MONEY AIN'T A THANG	SO SO DEF/COLUMBIA		JD FEAT. JAY-Z	826 887
24	32	2	BEAUTIFUL	FLYTE TYME/MCA		MARY J. BLIGE	780 641
25	28	3	I DO (WHATCHA SAY BOO)	YAB YUM/550 MUSIC/EPIC		JON B.	779 711
26	25	10	SO INTO YOU	QWEST/WARNER BROS.		TAMIA	769 804
27	31	3	LEAN ON ME	GOSPO CENTRIC/INTERSCOPE		KIRK FRANKLIN FEAT. MARY J. BLIGE, BONO, R. KELLY, CRYSTAL LEWIS & THE FAMILY	768 663
28	21	15	DAYDREAMIN'	MJJ/WORK/EPIC		TATYANA ALI	754 931
29	30	4	SWEETHEART	SO SO DEF/COLUMBIA		JD & MARIAH CAREY	725 674
30	27	24	THE BOY IS MINE	ATLANTIC		BRANDY & MONICA	673 764
31	26	7	SPLACKAVELLIE	TONY MERCEDES/LAFACE/ARISTA		PRESSHA	668 778
32	29	15	HORSE & CARRIAGE	UNENTERTAINMENT/EPIC		CAM'RON FEAT. MASE	630 731
33	40	2	LOVE ME	BAD BOY/ARISTA		112 FEATURING MASE	614 562
34	NEW		HARD KNOCK LIFE (THE GHETTO ANTHEM)	ROC-A-FELLA/DEF JAM/MERCUY		JAY-Z	603 226
35	NEW		THUGS CRY	MO THUGS/RUTHLESS/RELATIVITY		BIZZY BONE	556 519
36	34	15	LOOKIN' AT ME	BAD BOY/ARISTA		MASE FEAT. PUFF DADDY	553 637
37	38	26	MY WAY	LAFACE/ARISTA		USHER	541 579
38	NEW		ANGEL IN DISGUISE	ATLANTIC		BRANDY	541 476
39	37	17	IT AIN'T MY FAULT	NO LIMIT/PRIORITY		SILKK THE SHOCKER FEAT. MYSTIKAL	539 593
40	36	25	THE ONLY ONE FOR ME	MOTOWN		BRIAN MCKNIGHT	521 618

Records showing an increase in detections over the previous week, regardless of chart movement. A record that has been on the chart for more than 20 weeks will not receive a bullet, even if it registers an increase in detections. Airpower awarded to those records that attain 900 detections for the first time. If two records are tied in number of plays, the record being played on more stations is placed first. Records below the top 20 are removed from the chart after 26 weeks. © 1998, Billboard/BPI Communications.

Medium (15-29): 7 KBOS, KDKS, KKFR, KPWR, WEAS, WJMI, XHTZ
Light (Under 15): 29
New Airplay This Week: 4 KDKS, KKDA, WDTJ, WYOK

BIG PUNISHER FEAT. NOREAGA 300/94
You Came Up (Loud)
Total Stations: 33
Heavy (30+): 2 KXHT, WJMH
Medium (15-29): 4 KKDA, KRRQ, WPEG, WROU
Light (Under 15): 27
New Airplay This Week: 6 KBOS, KKDA, WJHM, WJMI, WPGC, WUSL

OUTKAST 291/105
Rosa Parks (LaFace/Arista)
Total Stations: 31
Heavy (30+): 2 WBHJ, WHTA
Medium (15-29): 3 KXHT, WJMH, WVEE
Light (Under 15): 26
New Airplay This Week: 2 KXHT, WPEG

WILLIE MAX FEAT. RAPHAEL SAADIQ 263/99
Can't Get Enough (Pookie/Motown)
Total Stations: 29
Heavy (30+): 1 KDKS
Medium (15-29): 5 KBXX, KDKS, KKSS, WENN, WJMI
Light (Under 15): 23
New Airplay This Week: 2 KKSS, WBHJ

KENNY LATTIMORE 252/31
Days Like This (Columbia)
Total Stations: 22
Heavy (30+): 2 KDKS, WQUE
Medium (15-29): 6 KMEL, KRRQ, WJMI, WJMN, WROU, WWWZ
Light (Under 15): 14

Monitor CROSSOVER LONG ACTIVITY REPORTS

FOR WEEK ENDING OCTOBER 11, 1998

Detailed tracking for songs with increased spins this week. Total Plays/Gain does not include video play. Markets listed in order of population.

112 FEAT. MASE <i>Love Me (Bad Boy/Arista)</i>				614/52				BIZZY BONE <i>Thugs Cry (Mo Thugs/Ruthless/Relativity)</i>				556/37				MARY J. BLIGE <i>Beautiful (Flyte Tyme/MCA)</i>				780/139				BRANDY <i>Have You Ever? (Atlantic)</i>				467/341				BRANDY <i>Angel In Disguise (Atlantic)</i>				541/65																		
Total Stations: 46				Chart Move: 40-33				Total Stations: 36				Chart Move: Debut 35				Total Stations: 36				Chart Move: 32-24				Total Stations: 38				Chart Move: 15-12				Total Stations: 20				Chart Move: Debut 38																		
City	Station	W/L	WZ	IP	City	Station	W/L	WZ	IP	City	Station	W/L	WZ	IP	City	Station	W/L	WZ	IP	City	Station	W/L	WZ	IP	City	Station	W/L	WZ	IP	City	Station	W/L	WZ	IP	City	Station	W/L	WZ	IP	City	Station	W/L	WZ	IP	City	Station	W/L	WZ	IP					
New York	WQHT	26	27	14	Orlando	WJHM	29	34	28	2	New York	WQHT	1	-	-	Orlando	WJHM	-	-	-	47	New York	WQHT	1	-	-	Orlando	WJHM	23	26	16	65	New York	WQHT	1	-	-	Orlando	WJHM	10	-	-	10	New York	WQHT	1	-	-	Orlando	WJHM	28	44	12	165

DIVINE <i>Lately (Pendulum/Red Ant)</i>				1582/154				DMX (FEAT. FAITH EVANS) <i>How's It Goin' Down (Ruff Ryders/Def Jam/Mercury)</i>				1031/67				DRU HILL FEAT. REDMAN <i>How Deep Is Your Love (Island/Def Jam/Mercury)</i>				1862/272				FAITH EVANS <i>Love Like This (Bad Boy/Arista)</i>				1277/135				KIRK FRANKLIN <i>Lean On Me (Gospo Centric/Interscope)</i>				768/105																							
Total Stations: 54				Chart Move: 10-7				Total Stations: 44				Chart Move: 19-18				Total Stations: 59				Chart Move: 6-6				Total Stations: 51				Chart Move: 15-12				Total Stations: 43				Chart Move: 31-27																							
City	Station	W/L	WZ	IP	City	Station	W/L	WZ	IP	City	Station	W/L	WZ	IP	City	Station	W/L	WZ	IP	City	Station	W/L	WZ	IP	City	Station	W/L	WZ	IP	City	Station	W/L	WZ	IP	City	Station	W/L	WZ	IP	City	Station	W/L	WZ	IP	City	Station	W/L	WZ	IP	City	Station	W/L	WZ	IP	City	Station	W/L	WZ	IP
New York	WQHT	1	-	-	Orlando	WJHM	29	15	33	77	New York	WQHT	27	26	33	Orlando	WJHM	37	31	37	318	New York	WQHT	30	30	22	217	Orlando	WJHM	56	47	49	363	New York	WQHT	30	30	22	217	Orlando	WJHM	56	47	49	363	New York	WQHT	30	30	22	217	Orlando	WJHM	56	47	49	363		

AARON HALL <i>All The Places (I Will Kiss You) (MCA)</i>				493/91				LAURYN HILL <i>Doo Wop (That Thing) (Ruffhouse/Columbia)</i>				2974/141				JD & MARIAH CAREY <i>Sweetheart (So So Def/Columbia)</i>				725/51				JAY-Z <i>Hard Knock Life (The Ghetto Anthem) (Roc-A-Fella/Def Jam/Mercury)</i>				603/377				JAY-Z FEAT. AMIL & JA <i>Can I Get A... (Def Jam/Mercury)</i>				901/324																									
Total Stations: 30				Chart Move: 10-7				Total Stations: 59				Chart Move: 1-1				Total Stations: 44				Chart Move: 30-29				Total Stations: 37				Chart Move: Debut 34				Total Stations: 39				Chart Move: 39-20																									
City	Station	W/L	WZ	IP	City	Station	W/L	WZ	IP	City	Station	W/L	WZ	IP	City	Station	W/L	WZ	IP	City	Station	W/L	WZ	IP	City	Station	W/L	WZ	IP	City	Station	W/L	WZ	IP	City	Station	W/L	WZ	IP	City	Station	W/L	WZ	IP	City	Station	W/L	WZ	IP	City	Station	W/L	WZ	IP							
New York	WQHT	1	-	-	Orlando	WJHM	46	46	334	Orlando	WJHM	51	47	329	New York	WQHT	1	-	-	Orlando	WJHM	25	19	26	126	New York	WQHT	1	-	-	Orlando	WJHM	15	17	15	257	New York	WQHT	1	-	-	Orlando	WJHM	16	1	17	New York	WQHT	1	-	-	Orlando	WJHM	44	46	334	Orlando	WJHM	51	47	329

JON B. <i>I Do (Whatcha Say Boo) (Yab Yum/550 Music/Epic)</i>				779/68				MONIFAH <i>Touch It (Uptown/Universal)</i>				1496/31				NEXT <i>I Still Love You (Arista)</i>				1365/11				KEITH SWEAT FEAT. SNOOP DOGG <i>Come And Get With Me (Elektra/EEG)</i>				1079/16				TQ <i>Westside (Clockwork/Epic)</i>				1058/93																		
Total Stations: 38				Chart Move: 28-25				Total Stations: 49				Chart Move: 9-8				Total Stations: 55				Chart Move: 11-10				Total Stations: 51				Chart Move: 17-16				Total Stations: 39				Chart Move: 18-17																		
City	Station	W/L	WZ	IP	City	Station	W/L	WZ	IP	City	Station	W/L	WZ	IP	City	Station	W/L	WZ	IP	City	Station	W/L	WZ	IP	City	Station	W/L	WZ	IP	City	Station	W/L	WZ	IP	City	Station	W/L	WZ	IP	City	Station	W/L	WZ	IP	City	Station	W/L	WZ	IP	City	Station	W/L	WZ	IP
New York	WQHT	1	-	-	Orlando	WJHM	18	12	7	37	New York	WQHT	1	-	-	Orlando	WJHM	30	34	36	221	New York	WQHT	1	-	-	Orlando	WJHM	30	34	36	221	New York	WQHT	1	-	-	Orlando	WJHM	30	34	36	221	New York	WQHT	1	-	-	Orlando	WJHM	30	34	36	221

104.5 WPLJ New York
VP/Pgm: Tom Cuddy
PD: Scott Shannon
MD: Tony Mascaro
212-613-8000
ABC/Disney

	TW	LW
1 Aerosmith, I Don't Want To Miss A Thing	36	35
2 Goo Goo Dolls, Ins	34	35
3 Barenaked Ladies, One Week	33	40
4 Matchbox 20, Real World	30	28
5 John Mellencamp, Your Life Is Now	27	24
6 Hootie & The Blowfish, I Will Wait	19	23
7 Madonna, The Power Of Good-Bye	18	21
8 Natalie Imbruglia, Torn	18	22
9 Brian Setzer Orchestra, Jump Jive An' Wal	18	15
10 Shawn Mullins, Lullaby	18	17
11 Janet, Get Up	17	16
12 The Smashing Pumpkins, Perfect	17	16
13 Sheryl Crow, My Favorite Mistake	17	17
14 Goo Goo Dolls, Slide	17	13
15 Eagle Eye Cherry, Save Tonight	15	13
16 Semisonic, Closing Time	14	18
17 Shania Twain, You're Still The One	14	13
18 U2, The Sweetest Thing	12	0
19 The Wallflowers, One Headlight	9	7
20 Sugar Ray, Fly	9	7
21 Mariah Carey, Whenever You Call	9	10
22 Green Day, Time Of Your Life	9	7
23 Babyface, You Were There	9	8
24 Brian Adams, On A Day Like Today	9	4
25 Smash Mouth, Walkin' On The Sun	8	6
26 Ceeline Dion, My Heart Will Go On	8	8
27 Paula Cole, I Don't Want To Wait	7	6
28 Shania Twain, From This Moment On	7	3
29 Matchbox 20, 3 AM	6	5
30 Marcy Playground, Sex & Candy	6	5

95.5 WPLJ New York
VP/Pgm: Tom Cuddy
PD: Scott Shannon
MD: Tony Mascaro
212-613-8000
ABC/Disney

	TW	LW
1 Goo Goo Dolls, Ins	49	48
2 Edwin McCain, I'll Be	46	46
3 Green Day, Time Of Your Life	41	41
4 Matchbox 20, Real World	44	46
5 Fastball, The Way	44	44
6 Faith Hill, This Kiss	44	47
7 Matchbox 20, 3 AM	41	31
8 Barenaked Ladies, One Week	37	38
9 Jennifer Paige, Crush	37	25
10 Aerosmith, I Don't Want To Miss A Thing	37	46
11 Sheryl Crow, My Favorite Mistake	36	34
12 Semisonic, Closing Time	36	33
13 Alanis Morissette, Thank U	35	35
14 Shania Twain, From This Moment On	33	32
15 Natalie Imbruglia, Torn	33	29
16 Hootie & The Blowfish, I Will Wait	28	30
17 Third Eye Blind, Jumper	25	26
18 John Mellencamp, Your Life Is Now	25	30
19 Third Eye Blind, How's It Going To Be	23	16
20 Fleetwood Mac, Landslide	21	7
21 Jewel, Hands	20	21
22 Natalie Imbruglia, Torn	16	17
23 Brian Setzer Orchestra, Jump Jive An' Wal	15	29
24 Sarah McLachlan, Adia	14	26
25 Duncan Sheik, Barely Breathing	13	10
26 Shania Twain, You're Still The One	12	3
27 Vonda Shepard, Searchin' My Soul	12	3
28 Shania Twain, You're Still The One	11	16
29 Natalie Merchant, Kind & Generous	11	12
30 Hootie & The Blowfish, Time	10	5

Big 105.5 WBXJ New York
PD: Jeff Scott
APD: Andy West
MD: Frank Brinsley
212-704-1051
Chancellor

	TW	LW
1 Natalie Imbruglia, Torn	42	42
2 Savage Garden, Truly Madly Deeply	41	41
3 Goo Goo Dolls, Ins	41	41
4 Fastball, The Way	41	43
5 Green Day, Time Of Your Life	33	26
6 Alanis Morissette, Thank U	30	29
7 Edwin McCain, I'll Be	29	23
8 Shawn Mullins, Lullaby	28	23
9 Aerosmith, I Don't Want To Miss A Thing	28	23
10 Jennifer Paige, Crush	28	26
11 Sheryl Crow, My Favorite Mistake	28	26
12 Shawn Colvin, Sunny Came Home	26	25
13 Natalie Merchant, Kind & Generous	26	29
14 Natalie Imbruglia, Wishing I Was There	25	27
15 Faith Hill, This Kiss	25	26
16 Matchbox 20, Real World	24	12
17 Goo Goo Dolls, Name	24	20
18 Eric Clapton, My Father's Eyes	24	25
19 Third Eye Blind, Semi-Charmed Life	23	24
20 Brian Setzer Orchestra, Jump Jive An' Wal	23	24
21 The Wallflowers, One Headlight	22	25
22 Paula Cole, I Don't Want To Wait	22	24
23 Semisonic, Closing Time	22	24
24 Sarah McLachlan, Possession	22	28
25 Sister Hazel, All For You	22	24
26 Duncan Sheik, Barely Breathing	21	23
27 Natalie Merchant, Wonder	21	24
28 Matchbox 20, Push	21	20
29 Matchbox 20, 3 AM	21	18
30 Dionne Farris, I Know	14	9

Q95.5 WKQI Detroit
PD: Ben O'Brien
MD: Dana London
248-967-3750
Chancellor

	TW	LW
1 Aerosmith, I Don't Want To Miss A Thing	59	49
2 Savage Garden, Truly Madly Deeply	56	52
3 Matchbox 20, Real World	56	54
4 Goo Goo Dolls, Ins	55	56
5 Fastball, The Way	51	56
6 Barenaked Ladies, One Week	31	29
7 Alanis Morissette, Thank U	29	27
8 Brian Setzer Orchestra, Jump Jive An' Wal	28	26
9 Hootie & The Blowfish, I Will Wait	26	26
10 Semisonic, Closing Time	26	25
11 Shawn Mullins, Lullaby	26	24
12 Jennifer Paige, Crush	26	12
13 Faith Hill, This Kiss	25	27
14 Green Day, Time Of Your Life	24	29
15 Natalie Merchant, Kind & Generous	23	25
16 Chumbawamba, Tubthumping	18	15
17 Sarah McLachlan, Adia	17	19
18 The Cardigans, Lovefol	17	16
19 Everything, Hoosh	17	12
20 Sugar Ray, Fly	15	15
21 Duncan Sheik, Barely Breathing	15	16
22 Backstreet Boys, As Long As You Love Me	15	15
23 Sister Hazel, All For You	15	16
24 Natalie Imbruglia, Torn	15	17
25 Third Eye Blind, How's It Going To Be	14	22
26 John Mellencamp, Your Life Is Now	14	11
27 Third Eye Blind, Jumper	14	11
28 Shania Twain, From This Moment On	14	13
29 Hootie & The Blowfish, I Go Blind	13	13
30 Smash Mouth, Walkin' On The Sun	13	13

STAR 104.5 WYXR Philadelphia
PD: Kurt Johnson
APD/MD: Kim Ashley
610-668-0750
Chancellor

	TW	LW
1 Aerosmith, I Don't Want To Miss A Thing	33	35
2 Backstreet Boys, I'll Never Break Your Heart	32	33
3 Natalie Merchant, Kind & Generous	27	25
4 K-G & Jolo, All My Life	27	23
5 Edwin McCain, I'll Be	25	26
6 Jennifer Paige, Crush	22	21
7 Matchbox 20, Real World	22	17
8 Janet, Together Again	21	16
9 Green Day, Time Of Your Life	21	16
10 Shania Twain, From This Moment On	21	18
11 Brian Setzer Orchestra, Jump Jive An' Wal	20	16
12 Goo Goo Dolls, Ins	19	20
13 Robyn, Show Me Love	18	17
14 Sarah McLachlan, Adia	18	17
15 Natalie Merchant, Kind & Generous	18	9
16 Faith Hill, This Kiss	15	14
17 Savage Garden, Truly Madly Deeply	15	13
18 Natalie Imbruglia, Torn	13	4
19 Fastball, The Way	13	19
20 Journey, When You Love A Woman	12	8
21 The Wallflowers, One Headlight	11	9
22 Elton John, Something About The Way You	11	10
23 Sugar Ray, Fly	11	8
24 Jewel, You Were Meant For Me	10	7
25 Shania Twain, You're Still The One	10	11
26 Smash Mouth, Walkin' On The Sun	10	11
27 Hootie & The Blowfish, I Will Wait	9	14
28 Blues Traveler, Run Around	9	10
29 Sheryl Crow, My Favorite Mistake	9	14
30 OMC, How Bizarre	9	7

MIX 107.3 FM WRQX Washington, DC
PD: Steve Kosbau
MD: Carol Parker
202-686-3100
ABC/Disney

	TW	LW
1 Goo Goo Dolls, Ins	33	29
2 Natalie Imbruglia, Torn	32	27
3 Fastball, The Power Of Good-Bye	32	23
4 Semisonic, Closing Time	31	32
5 Barenaked Ladies, One Week	28	25
6 Shania Twain, You're Still The One	25	30
7 Green Day, Time Of Your Life	25	21
8 Faith Hill, This Kiss	23	21
9 Matchbox 20, Real World	23	29
10 U2, The Sweetest Thing	22	0
11 Everything, Hoosh	22	23
12 Sister Hazel, All For You	21	22
13 Matchbox 20, 3 AM	20	22
14 Hootie & The Blowfish, I Will Wait	20	16
15 Alanis Morissette, Thank U	19	22
16 Natalie Imbruglia, Torn	19	21
17 Savage Garden, Truly Madly Deeply	18	18
18 Sarah McLachlan, Adia	16	32
19 Shawn Colvin, Sunny Came Home	13	10
20 Chumbawamba, Tubthumping	13	13
21 The Wallflowers, One Headlight	13	12
22 Backstreet Boys, Out Playing Games	12	11
23 Smash Mouth, Walkin' On The Sun	12	12
24 Joan Osborne, One Of Us	12	8
25 Paula Cole, I Don't Want To Wait	11	14
26 Natalie Imbruglia, Torn	11	14
27 Paula Cole, Where Have All The Cowboys G	11	9
28 Alanis Morissette, Head Over Feet	11	10
29 Duncan Sheik, Barely Breathing	11	11
30 Natalie Merchant, Jealousy	10	8

MIX 96.5 KHMV Houston
APD/MD: Rich Anhorn
713-790-0965
Jacor

	TW	LW
1 Fastball, The Way	48	46
2 Jennifer Paige, Crush	48	44
3 Matchbox 20, Real World	47	42
4 Faith Hill, This Kiss	47	43
5 Rod Stewart, Oh La La	46	30
6 Goo Goo Dolls, Ins	46	30
7 Green Day, Time Of Your Life	45	45
8 Semisonic, Closing Time	33	2
9 Brian Adams, When You Love Someone	32	44
10 Aerosmith, I Don't Want To Miss A Thing	32	42
11 All Saints, Never Ever	31	25
12 Alanis Morissette, Thank U	31	30
13 Backstreet Boys, I'll Never Break Your Heart	30	30
14 Anggun, Snow On The Sahara	27	24
15 Shania Twain, From This Moment On	26	25
16 Shawn Mullins, Lullaby	26	25
17 Hootie & The Blowfish, I Will Wait	25	28
18 Eagle Eye Cherry, Save Tonight	25	28
19 John Mellencamp, Your Life Is Now	24	24
20 Sheryl Crow, My Favorite Mistake	23	25
21 Barenaked Ladies, One Week	23	21
22 Jewel, Hands	22	12
23 Tears For Fears, Head Over Heels	21	19
24 Seal, Crazy	21	19
25 Spin Doctors, Two Princes	20	20
26 Erasure, A Little Respect	19	19
27 R.E.M., Losing My Religion	18	8
28 Paula Cole, I Don't Want To Wait	18	19
29 Duran Duran, Come Undone	15	20
30 Natalie Imbruglia, Torn	14	12

KS95 KSTP Minneapolis
PD: Todd Fisher
MD: Leighton Peck
612-642-4141
Hubbard

	TW	LW
1 Matchbox 20, Real World	55	51
2 Fastball, The Way	54	50
3 Green Day, Time Of Your Life	53	54
4 Semisonic, Closing Time	52	52
5 Goo Goo Dolls, Ins	52	53
6 Shania Twain, You're Still The One	49	51
7 Aerosmith, I Don't Want To Miss A Thing	39	51
8 Edwin McCain, I'll Be	39	33
9 Brian Adams, When You Love Someone	34	31
10 Everything, Hoosh	33	36
11 All Saints, Never Ever	31	25
12 Natalie Merchant, Kind & Generous	30	23
13 Barenaked Ladies, One Week	30	31
14 Alanis Morissette, Thank U	30	33
15 Sheryl Crow, My Favorite Mistake	28	30
16 Jennifer Paige, Crush	28	10
17 Faith Hill, This Kiss	26	27
18 Sister Hazel, All For You	23	23
19 John Mellencamp, Your Life Is Now	22	24
20 Third Eye Blind, Semi-Charmed Life	22	24
21 Sugar Ray, Fly	22	25
22 Smash Mouth, Walkin' On The Sun	22	22
23 Mariah Carey, I'll Be Your Girl	21	19
24 Matchbox 20, 3 AM	17	16
25 Fleetwood Mac, Landslide	18	15
26 Jewel, Foolish Games	16	16
27 Paula Cole, I Don't Want To Wait	18	20
28 Melissa Etheridge, Come To My Window	17	16
29 Savage Garden, Truly Madly Deeply	17	19
30 Duncan Sheik, Barely Breathing	17	10

Q104.1 WQAL Cleveland
PD: Mary Ellen Kachinske
MD: Steve Brown
216-696-6666
ML Media Partners

	TW	LW
1 Edwin McCain, I'll Be	50	47
2 Fastball, The Way	49	47
3 Goo Goo Dolls, Ins	48	48
4 Shania Twain, You're Still The One	47	45
5 Matchbox 20, Real World	46	30
6 Hootie & The Blowfish, I Will Wait	44	45
7 Aerosmith, I Don't Want To Miss A Thing	44	45
8 Third Eye Blind, How's It Going To Be	36	47
9 Barenaked Ladies, One Week	32	30
10 Fastball, The Way	31	32
11 Jennifer Paige, Crush	30	37
12 Natalie Merchant, Kind & Generous	29	31
13 Ceeline Dion, To Love You More	29	29
14 Natalie Imbruglia, Torn	29	34
15 Jewel, Hands	28	8
16 Alanis Morissette, Thank U	28	25
17 Faith Hill, This Kiss	26	26
18 Sarah McLachlan, Adia	26	26
19 John Mellencamp, Your Life Is Now	24	24
20 Natalie Imbruglia, Wishing I Was There	22	23
21 Sugar Ray, Fly	22	27
22 Smash Mouth, Walkin' On The Sun	22	25
23 Sheryl Crow, My Favorite Mistake	22	22
24 Matchbox 20, 3 AM	17	16
25 Collective Soul, The World I Know	16	13
26 Jewel, Foolish Games	16	16
27 Paula Cole, I Don't Want To Wait	18	20
28 Melissa Etheridge, Come To My Window	17	16
29 The Verve Pipe, Freshmen	17	19
30 Tonic, If You Could Only See	14	15

STAR 101.5 KPLZ Seattle
OM: Rob Dunlop
PD: Casey Keating
MD: Alisa Hashimoto
206-223-5700
Fisher Broadcasting

	TW	LW
1 Fastball, The Way	48	45
2 Matchbox 20, Real World	47	46
3 Natalie Merchant, Kind & Generous	47	47
4 Goo Goo Dolls, Ins	46	46
5 Alanis Morissette, Uninvited	40	37
6 Shania Twain, You're Still The One	37	31
7 Barenaked Ladies, One Week	36	37
8 Natalie Imbruglia, Wishing I Was There	33	32
9 Hootie & The Blowfish, I Will Wait	32	28
10 Anggun, Snow On The Sahara	32	19
11 Edwin McCain, I'll Be	31	31
12 Savage Garden, Truly Madly Deeply	31	31
13 Brian Setzer Orchestra, Jump Jive An' Wal	30	19
14 Third Eye Blind, Jumper	30	27
15 Green Day, Time Of Your Life	29	41
16 Third Eye Blind, How's It Going To Be	28	15
17 Alanis Morissette, Thank U	27	19
18 Everything, Hoosh	24	16
19 Jewel, Hands	22	0
20 Sarah McLachlan, Angel	19	17
21 Shawn Mullins, Lullaby	16	17
22 Eagle Eye Cherry, Save Tonight	15	11
23 Sheryl Crow, My Favorite Mistake	15	11
24 John Mellencamp, Your Life Is Now	13	15
25 Chumbawamba, Tubthumping	12	6
26 Natalie Imbruglia, Torn	12	9
27 Tonic, If You Could Only See	10	7
28 Janet, Together Again	10	7
29 Robyn, Show Me Love	9	8
30 Lucinda Williams, Right In Time	9	10

JO33 WPLL Miami
PD: Rob Roberts
APD: Robert Archer
954-463-9299
Clear Channel

	TW	LW
1 Matchbox 20, 3 AM	25	25
2 Elton John, Something About The Way You	24	22
3 Aerosmith, I Don't Want To Miss A Thing	24	24
4 Edwin McCain, I'll Be	23	22
5 Fleetwood Mac, Landslide	22	20
6 Eric Clapton, My Father's Eyes	22	23
7 Corrs, Dreams	20	23
8 Paula Cole, Where Have All The Cowboys G	13	11
9 Vonda Shepard, Searchin' My Soul	13	11
10 Sister Hazel, All For You	13	12
11 John Mellencamp, Your Life Is Now	13	13
12 10,000 Maniacs, More Than This	13	11
13 Brian Adams, On A Day Like Today	12	13
14 Elton John, Recover Your Soul	12	11
15 Lisa Loeb, I Do	12	11
16 Savage Garden, Truly Madly Deeply	12	11
17 Eric Clapton, Pilgrim	12	12
18 The Wallflowers, One Headlight	12	11
19 Seal, Fly Like A Bird	11	13
20 LeAnn Rimes, How Do I Live	11	12
21 Rod Stewart, Oh La La	11	12
22 Journey, When You Love A Woman	11	11
23 Paula Cole, I Don't Want To Wait	11	12
24 Shania Twain, You're Still The One	11	12
25 John Mellencamp, Key West Interzone	11	11
26 Natalie Imbruglia, Torn	11	15
27 Paula Cole, I Don't Want To Wait	11	11
28 Billie Myers, Kiss The Rain	11	10
29 R.E.M., It's The End Of The World As W	9	8
30 Shawn Colvin, Sunny Came Home	11	14

Mix 106.5 WMVX Cleveland
PD: Randy James
MD: Jay Hudson
216-696-4444
Jacor

	TW	LW
1 Goo Goo Dolls, Ins	20	16
2 Semisonic, Closing Time	18	16
3 Green Day, Time Of Your Life	17	18
4 Smash Mouth, Walkin' On The Sun	17	17
5 Matchbox 20, Real World	14	18
6 Hootie & The Blowfish, I Will Wait	14	14
7 Third Eye Blind, How's It Going To Be	11	12
8 The Verve Pipe,		



MOST NEW STATIONS

Songs detecting six or more spins at new stations this week

	NEW STATIONS
JEWEL <i>Hands (Atlantic)</i>	34
U2 <i>Sweetest Thing (Island)</i>	11
FASTBALL <i>Fire Escape (Hollywood)</i>	9
NATALIE MERCHANT <i>Break Your Heart (Elektra/EEG)</i>	8



Total Plays/Gain

JEWEL 1031/858

Hands (Atlantic)
Total Stations: 56/Chart Move: Debut 22
Heavy (30+ plays): 9 KBBT, KMXB, KYSR, KZZO, KZZP, WDRV, WKZL, WPNT, WTIC
Medium (15-29): 27 KAMX, KDMX, KEZR, KFMB, KHMx, KLLC, KOZN, KPEK, KPLZ, KRUZ, KTNP, KVSr, KYIS, WAEV, WAKS, WBAM, WBMX, WKTI, WLNK, WMBX, WPLJ, WPTE, WQAL, WSSR, WVAF, WXXM, WZNE
Light (Under 15): 20
New Airplay This Week: 34 KAMX, KBBT, KDMX, KEZR, KMXB, KOZN, KPEK, KPLZ, KRUS, KRUZ, KSTZ, KTNP, KVSr, KYIS, WAEV, WAKS, WBAM, WBMX, WKTI, WLNK, WMBX, WPLJ, WPTE, WQAL, WSSR, WVAF, WXXM, WZNE



Total Plays/Gain

GOO GOO DOLLS 744/95

Slide (Warner Bros.)
Total Stations: 41/Chart Move: 27-24
Heavy (30+ plays): 10 KAMX, KBBT, KHTQ, KMXB, KOZN, KPEK, KZZO, WMBX, WTMX, WXXM
Medium (15-29): 14 KLLY, KRUZ, KSTZ, KTNP, KVSr, WAEV, WBAM, WIOG, WLNK, WMBX, WPNT, WPTE, WQLH, WSHE
Light (Under 15): 17
New Airplay This Week: 3 WAKS, WPTE, WTIC

SHANIA TWAIN 624/74

From This Moment On (Mercury)
Total Stations: 38/Chart Move: 32-28
Heavy (30+): 4 KRUS, WBAM, WIOG, WPLJ
Medium (15-29): 17 KDMX, KHMx, KMXD, KSTZ, KURB, WAEV, WAKS, WENS, WKDD, WLNK, WLTS, WMC, WOMX, WQLH, WVMX, WWDE, WYXR
Light (Under 15): 17
New Airplay This Week: 1 WOMX

EVE 6 620/37

Inside Out (RCA)
Total Stations: 40/Chart Move: 31-29
Heavy (30+): 9 KAMX, KLLY, KOZN, KTNP, KVSr, WIOG, WPNT, WPTE, WZNE
Medium (15-29): 12 KBBT, KHTQ, KLLC, KMXB, KQMB, KYSR, KZZP, WLNK, WMBX, WQLH, WSHE, WVAF
Light (Under 15): 19
New Airplay This Week: 2 KBBT, KVVU

FASTBALL 597/159

Fire Escape (Hollywood)
Total Stations: 35/Chart Move: 34-31
Heavy (30+): 4 KBBT, KLLY, KYSR, WVMX
Medium (15-29): 17 KAMX, KDMX, KHTQ, KMXB, KOZN, KPEK, KTNP, KVSr, KYIS, KZZO, WBMX, WMBX, WPNT, WPTE, WSHE, WSSR, WTMX
Light (Under 15): 14
New Airplay This Week: 9 KPEK, KRUZ, KZZO, KZZP, WBAM, WKDD, WPNT, WPTE, WTMX

MATCHBOX 20 473/127

Back 2 Good (Lava/Atlantic)
Total Stations: 36/Chart Move: 36-33
Heavy (30+): 5 KHTQ, KMXB, KTNP, KZZO, WXXM
Medium (15-29): 10 KLLY, KOZN, KVSr, KZZP, WBAM, WKZL, WMBX, WPTE, WQLH, WVAF
Light (Under 15): 21
New Airplay This Week: 6 KALZ, KLLY, KQMB, KVSr, WBMX, WPTE

U2 396/155

Sweetest Thing (Island)
Total Stations: 29/Chart Move: 40-36
Heavy (30+): 0
Medium (15-29): 11 KFMB, KHTQ, KLLY, KOZN, KPEK, KYIS, KZZP, WIOG, WPNT, WRQX, WZNE
Light (Under 15): 18
New Airplay This Week: 11 KLLC, KPEK, KSTZ, KYIS, WFKS, WKDD, WLNK, WQLH, WRQX, WVAF, WVOR

BRUCE HORNSBY 385/70

Great Divide (RCA)
Total Stations: 28/Chart Move: 37-37
Heavy (30+): 1 WIOG
Medium (15-29): 12 KFMB, KHTQ, KISN, KLLY, KPEK, KVSr, WAKS, WBMX, WKDD, WMBX, WMLX, WSHE
Light (Under 15): 15
New Airplay This Week: 3 WFKS, WMMX, WMYR

SARAH MCLACHLAN 321/116

Angel (Arista)
Total Stations: 23/Chart Move: Debut 38
Heavy (30+): 2 KAMX, KOZN
Medium (15-29): 8 KBBT, KPEK, KPLZ, KTNP, KVSr, WKZL, WMYX, WPTE
Light (Under 15): 13
New Airplay This Week: 6 KHTQ, KLLC, KLLY, KPEK, KYSR, WFKS



Total Plays/Gain

'N SYNC 254/14

Tearin' Up My Heart (RCA)
Total Stations: 13
Heavy (30+): 4 KSII, WAKS, WIOG, WQLH
Medium (15-29): 4 KKOB, WKDD, WMC, WVAF
Light (Under 15): 5
New Airplay This Week: 1 WMC

NATALIE MERCHANT 247/157

Break Your Heart (Elektra/EEG)
Total Stations: 26
Heavy (30+): 0
Medium (15-29): 7 KAMX, KHTQ, KLLC, KPEK, KSTZ, WIOG, WMBX
Light (Under 15): 19
New Airplay This Week: 8 KAMX, KHTQ, KLLY, WAKS, WBAM, WMBX, WMLX, WVAF

R.E.M. 244/113

Daysleeper (Warner Bros.)
Total Stations: 25
Heavy (30+): 0
Medium (15-29): 9 KHTQ, KOZN, KSTZ, KYIS, KZZO, WIOG, WPNT, WPTE, WZNE
Light (Under 15): 16
New Airplay This Week: 5 KBBT, KHTQ, KYIS, KZZO, WSHE

SIXPENCE NONE THE RICHER 238/-7

Kiss Me (Squint)
Total Stations: 12
Heavy (30+): 2 KLLC, WPNT
Medium (15-29): 7 KQMB, KRUZ, KTNP, KVSr, KZZO, WKZL, WMBX
Light (Under 15): 3
New Airplay This Week: 2 KHTQ, WKZL

ALL SAINTS 231/19

Never Ever (London/Island)
Total Stations: 15
Heavy (30+): 4 KHMx, WBAM, WIOG, WQLH
Medium (15-29): 2 KSII, WAKS
Light (Under 15): 9

CHRIS ISAAK 185/8

Please (Reprise)
Total Stations: 14
Heavy (30+): 1 WPTE
Medium (15-29): 5 KBBT, KHTQ, KLLC, WMBX, WTMX
Light (Under 15): 8

MADONNA 167/-6

The Power Of Good-Bye (Maverick/Warner Bros.)
Total Stations: 23
Heavy (30+): 1 KISN
Medium (15-29): 3 KDMX, WIOG, WQLH
Light (Under 15): 19

FUEL 151/-4

Shimmer (550 Music)
Total Stations: 8
Heavy (30+): 1 WPNT
Medium (15-29): 4 KOZN, KPEK, WPTE, WXXM
Light (Under 15): 3

STEVIE NICKS 145/1

If You Ever Did Believe (Warner Sunset/Reprise)
Total Stations: 17
Heavy (30+): 0
Medium (15-29): 5 KBBT, KISN, WBMX, WLTS, WQLH
Light (Under 15): 12

BRYAN ADAMS 145/58

On A Day Like Today (A&M)
Total Stations: 10
Heavy (30+): 0
Medium (15-29): 4 KHTQ, WBX, WMBX, WQLH
Light (Under 15): 6
New Airplay This Week: 3 WFKS, WKZL, WYXR

★ EVERCLEAR 130/52

Father Of Mine (Capitol)
Total Stations: 12
Heavy (30+): 1 KTNP
Medium (15-29): 3 KHTQ, KOZN, WTMX
Light (Under 15): 8
New Airplay This Week: 1 KHTQ

DUNCAN SHEIK 122/6

Bite Your Tongue (Atlantic)
Total Stations: 15
Heavy (30+): 0
Medium (15-29): 2 WPTE, WTMX
Light (Under 15): 13
New Airplay This Week: 1 WVMX

STRETCH PRINCESS 117/19

Sorry (Wind-up)
Total Stations: 10
Heavy (30+): 0
Medium (15-29): 4 KLLC, KPEK, WBMX, WMBX
Light (Under 15): 6
New Airplay This Week: 1 WMBX

REPUBLICA 111/19

Ready To Go (deConstruction/RCA)
Total Stations: 19
Heavy (30+): 0
Medium (15-29): 3 KFMB, KLLY, KQMB
Light (Under 15): 16

CREED 88/4

My Own Prison (Wind-up)
Total Stations: 4
Heavy (30+): 2 KAMX, KOZN
Medium (15-29): 0
Light (Under 15): 2

★ DAVE MATTHEWS BAND 84/7

Crush (RCA)
Total Stations: 8
Heavy (30+): 0
Medium (15-29): 3 WBMX, WSHE, WXXM
Light (Under 15): 5

THIS WEEK	LAST WEEK	WEEKS ON	TITLE/IMPRINT/PROMOTION LABEL	ARTIST	TW	LW
			★ ★ ★ No. 1 ★ ★ ★			
1	1	26	IRIS WARNER SUNSET/REPRISE 13 weeks at No. 1	GOO GOO DOLLS	2871	2981
(2)	3	18	ONE WEEK REPRISE	BARENAKED LADIES	2464	2428
3	4	9	I WILL WAIT ATLANTIC	HOOTIE & THE BLOWFISH	2369	2387
4	5	29	REAL WORLD LAVA/ATLANTIC	MATCHBOX 20	2346	2385
5	2	20	I DON'T WANT TO MISS A THING COLUMBIA	AEROSMITH	2317	2434
(6)	7	8	MY FAVORITE MISTAKE A&M	SHERYL CROW	2080	1992
7	6	24	CLOSING TIME MCA	SEMISONIC	2080	2033
(8)	10	3	THANK U MAVERICK/REPRISE	ALANIS MORISSETTE	2078	1840
9	9	39	I'LL BE LAVA/ATLANTIC	EDWIN MCCAIN	1910	1907
10	8	33	THE WAY HOLLYWOOD	FASTBALL	1898	1980
11	11	37	TORN RCA	NATALIE IMBRUGLIA	1725	1775
12	12	44	TIME OF YOUR LIFE (GOOD RIDDANCE) REPRISE	GREEN DAY	1645	1663
(13)	14	13	SAVE TONIGHT WORK	EAGLE-EYE CHERRY	1573	1481
(14)	15	14	HOOCX BLACKBIRD/SIRE	EVERYTHING	1499	1480
15	13	24	KIND & GENEROUS ELEKTRA/EEG	NATALIE MERCHANT	1469	1597
16	16	14	JUMP JIVE AN' WAIL INTERSCOPE	THE BRIAN SETZER ORCHESTRA	1415	1474
(17)	21	6	LULLABY SMG/COLUMBIA	SHAWN MULLINS	1351	1157
(18)	20	10	THIS KISS WARNER BROS.	FAITH HILL	1278	1207
(19)	22	8	JUMPER ELEKTRA/EEG	THIRD EYE BLIND	1275	1139
20	17	16	WISHING I WAS THERE RCA	NATALIE IMBRUGLIA	1252	1370
21	19	12	CRUSH EDEL AMERICA/HOLLYWOOD	JENNIFER PAIGE	1226	1227
(22)	NEW ▶		HANDS ATLANTIC	JEWEL	1031	173
23	23	6	YOUR LIFE IS NOW COLUMBIA	JOHN MELLENCAMP	817	870
(24)	27	4	SLIDE WARNER BROS.	GOO GOO DOLLS	744	649
25	24	18	STAY (WASTING TIME) RCA	DAVE MATTHEWS BAND	724	813
26	26	16	SNOW ON THE SAHARA EPIC	ANGGUN	695	753
27	25	17	CAN'T GET ENOUGH OF YOU BABY ELEKTRA/EEG	SMASH MOUTH	688	803
(28)	32	4	FROM THIS MOMENT ON MERCURY	SHANIA TWAIN	624	550
(29)	31	7	INSIDE OUT RCA	EVE 6	620	583
30	28	24	I WILL BUY YOU A NEW LIFE CAPITOL	EVERCLEAR	614	638
(31)	34	3	FIRE ESCAPE HOLLYWOOD	FASTBALL	597	438
32	29	10	I'LL NEVER BREAK YOUR HEART JIVE	BACKSTREET BOYS	545	608
(33)	36	2	BACK 2 GOOD LAVA/ATLANTIC	MATCHBOX 20	473	346
34	30	20	TO LOVE YOU MORE 550 MUSIC	CELINE DION	463	587
35	33	9	FLAGPOLE SITTA SLASH/LONDON/ISLAND	HARVEY DANGER	451	522
(36)	40	2	SWEETEST THING ISLAND	U2	396	241
(37)	37	2	GREAT DIVIDE RCA	BRUCE HORNSBY	385	315
(38)	NEW ▶		ANGEL ARISTA	SARAH MCLACHLAN	321	205
39	35	10	PERFECT VIRGIN	THE SMASHING PUMPKINS	302	356
40	38	25	ZOOT SUIT RIOT MOJO/UNIVERSAL	CHERRY POPPIN' DADDIES	274	291

Records showing an increase in detections over the previous week, regardless of chart movement. A record that has been on the chart for more than 20 weeks will not receive a bullet, even if it registers an increase in detections. Airpower awarded to those records that attain 900 detections for the first time. If two records are tied in number of plays, the record being played on more stations is placed first. Records below the top 20 are removed from the chart after 26 weeks. © 1998, Billboard/BPI Communications.

★ R. KELLY & CELINE DION 78/64

Im Your Angel (Jive)
Total Stations: 8
Heavy (30+): 0
Medium (15-29): 2 KYKY, WVAF
Light (Under 15): 6
New Airplay This Week: 4 KSII, KYKY, WAKS, WBAM

★ IMOGEN HEAP 78/22

Come Here Boy (Almo Sounds/Interscope)
Total Stations: 6
Heavy (30+): 1 KAMX
Medium (15-29): 2 KLLC, KZZO
Light (Under 15): 3
New Airplay This Week: 1 KZZO

★ ALIEN FASHION SHOW 72/4

Cool Thing (Surfdog)
Total Stations: 34
Heavy (30+): 0

Medium (15-29): 0
Light (Under 15): 34
New Airplay This Week: 3 WBMX, WPNT, WSSR

★ BABYFACE 72/1

You Were There (Epic)
Total Stations: 5
Heavy (30+): 1 KISN
Medium (15-29): 0
Light (Under 15): 4

★ NEW RADICALS 69/19

You Get What You Give (MCA)
Total Stations: 6
Heavy (30+): 1 WTMX
Medium (15-29): 1 WPNT
Light (Under 15): 4



"you get what you give"

New Radicals

Modern Adult Add Date: 10/19

Dave Beasing - Jacobs Media

"This could be your secret weapon for the competition... so beat them to it."

Barry James - WTMX, Chicago

"That's probably one of the best pieces of music I've heard in the past 3 or 4 years. It's fresh, different and it just feels like our station. Within the past two weeks it has become a signature record for our radio station."

Jaime Kartak - WTMX, Chicago

"Sammy Sosa couldn't have had a better home run in Chicago."

Jeff Scott - WBIX, New York

"From the first 15 seconds I was blown away! Gregg Alexander has created a record that is at once cutting edge and yet has the 'hit record' structure required for mass-appeal success. Combining diverse musical styles with a message that will appeal to many different demos. 'You Get What You Give' will be a multi-format home run. Awesome!"

Frank Brinsley - WBIX, New York

"I can't remember being this excited about a new artist since I've been in the business. It's an add out of the box."

Michael Steele - Star 100, San Diego

"Radical dude. Are the Winter swells here yet? What a smash!!"

Julie Stoeckel - KLLC, San Francisco

"I haven't been as excited about a record in a long time. Call me and I'll give you an earful."

Shark - WSHE, Orlando

"This freakin' record is amazing on many different levels. This song jumps off the radio and gives the world a big hello. I really dig this song."

Justin Case - WPNT, Milwaukee

"After one listen in the office the next listen was on the air, enough said!"

Paul Kreigler - KOZN, Kansas City

"Could be a career artist."

Kip Taylor - WDCG, Raleigh-Durham

"Not only does our audience seem to dig it but all the PD's in the other formats are asking about it."

Tony Matteo - KTNP, Omaha

"What do you get when you cross Ben Folds Five with Semisonic, I have no idea but this New Radicals song is great!"



Produced & Arranged by Gregg Alexander • Management: Steve Jensen and Martin Kirkup/Direct Management Group, Inc. • www.mcarecords.com • newradicals.com • 1998 mca records, inc.

MOST NEW STATIONS

Songs detecting six or more spins at new stations this week

- R. KELLY & CELINE DION** **11**
I'm Your Angel (Jive)
- LEANN RIMES** **7**
Feels Like Home (Curb)
- BETTE MIDLER** **5**
My One True Friend (Warner Bros.)
- MARILYN SCOTT** **4**
The Last Day (Warner Bros.)

NEW STATIONS



NO RECORDS QUALIFIED FOR AIRPOWER THIS WEEK

AIRPOWER BOUND

Total Plays/Gain

- BETTE MIDLER** **361/25**
My One True Friend (Warner Bros.)
Total Stations: 49/Chart Move: 25-23
Heavy (21+ plays): 2 KTDY, WLMG
Medium (14-20): 5 WMGS, WMJQ, WRSN, WRVF, WTVR
Light (Under 14): 42
New Airplay This Week: 5 KEFM, KRBB, KSNE, WLIF, WRVF

- LEANN RIMES** **300/34**
Feels Like Home (Curb)
Total Stations: 47/Chart Move: 26-24
Heavy (21+): 1 WSNY

Medium (14-20): 5 KEFM, KESZ, KTDY, WLIT, WLMG
Light (Under 14): 41
New Airplay This Week: 7 KRBB, KVIL, WLTE, WMYI, WPCB, WTFM, WYJB

- R. KELLY & CELINE DION** **247/167**
I'm Your Angel (Jive)
Total Stations: 41/Chart Move: Debut 26
Heavy (21+): 1 WNND
Medium (14-20): 5 WALK, WLIT, WLTE, WLTW, WMJQ
Light (Under 14): 35
New Airplay This Week: 11 KBIG, KEZK, KMZQ, KTDY, WBBO, WMAG, WMGS, WMJQ, WNND, WRCH, WTVR

- LIGHTHOUSE FAMILY** **212/16**
High (Island)
Total Stations: 30/Chart Move: 30-27
Heavy (21+): 0
Medium (14-20): 2 KESZ, KTDY
Light (Under 14): 28
New Airplay This Week: 2 WJXB, WRMF

- LIONEL RICHIE** **183/34**
I Hear Your Voice (Mercury)
Total Stations: 25/Chart Move: Debut 29
Heavy (21+): 0
Medium (14-20): 1 WLIT
Light (Under 14): 24
New Airplay This Week: 2 KKCW, WMXC

- HOOTIE & THE BLOWFISH** **173/4**
I Will Wait (Atlantic)
Total Stations: 14/Chart Move: Debut 30
Heavy (21+): 2 KLSY, WMJQ

Medium (14-20): 3 KGBY, KSSK, KTDY
Light (Under 14): 9

CHART BOUND

Total Plays/Gain

- JENNIFER PAIGE** **171/18**
Crush (Edel America/Hollywood)
Total Stations: 14
Heavy (21+): 4 WMGS, WMJQ, WMXS, WRMF
Medium (14-20): 3 WALK, WGSY, WTCB
Light (Under 14): 7
New Airplay This Week: 1 WGSY

- MADONNA** **145/41**
The Power Of Good-Bye (Maverick/Warner Bros.)
Total Stations: 18
Heavy (21+): 0
Medium (14-20): 2 WRMF, WTFM
Light (Under 14): 16
New Airplay This Week: 3 KTDY, WGSY, WLEV

- GOO GOO DOLLS** **136/14**
Iris (Warner Sunset/Reprise)
Total Stations: 10
Heavy (21+): 2 KBIG, WFLC
Medium (14-20): 2 KIMN, WGSY
Light (Under 14): 6

- SHERYL CROW** **70/9**
My Favorite Mistake (A&M)
Total Stations: 8
Heavy (21+): 2 WMJQ, WRMF
Medium (14-20): 1 KTDY
Light (Under 14): 5

- BRYAN ADAMS** **57/32**
On A Day Like Today (A&M)
Total Stations: 6
Heavy (21+): 0
Medium (14-20): 2 KGBX, WMJQ
Light (Under 14): 4
New Airplay This Week: 3 KGBX, KIMN, WMJQ

- SARAH MCLACHLAN** **56/33**
Angel (Arista)
Total Stations: 6
Heavy (21+): 1 WMJQ
Medium (14-20): 0
Light (Under 14): 5
New Airplay This Week: 1 WLMG

THIS WEEK	LAST WEEK	WEEKS ON	TITLE/IMPRINT/PROMOTION LABEL	ARTIST	TW	LW
			*** NO. 1 ***			
1	1	12	I'LL NEVER BREAK YOUR HEART JIVE 2 weeks at No. 1	BACKSTREET BOYS	1315	1363
2	2	23	TO LOVE YOU MORE 550 MUSIC	CELINE DION	1307	1354
3	3	12	THIS KISS WARNER BROS.	FAITH HILL	1083	1083
4	4	37	YOU'RE STILL THE ONE MERCURY	SHANIA TWAIN	1066	1030
5	5	7	FROM THIS MOMENT ON MERCURY	SHANIA TWAIN	1022	959
6	6	41	TRULY MADLY DEEPLY COLUMBIA	SAVAGE GARDEN	904	910
7	7	21	OOH LA LA WARNER BROS.	ROD STEWART	845	898
8	9	29	TORN RCA	NATALIE IMBRUGLIA	808	842
9	8	16	TO MAKE YOU FEEL MY LOVE CAPITOL	GARTH BROOKS	805	875
10	10	35	MY FATHER'S EYES REPRISE	ERIC CLAPTON	765	721
11	11	15	AFTER ALL THESE YEARS RENEGADE/WINDHAM HILL	ANNE COCHRAN & JIM BRICKMAN	741	685
12	16	3	TRUE COLORS FACE VALUE/ATLANTIC	PHIL COLLINS	669	568
13	14	7	MOTHER I MISS YOU GTSP/MERCURY	JOHN TESH	607	572
14	13	10	I DON'T WANT TO MISS A THING COLUMBIA	AEROSMITH	574	593
15	15	40	AS LONG AS YOU LOVE ME JIVE	BACKSTREET BOYS	556	557
16	17	60	SOMETHING ABOUT THE WAY YOU LOOK TONIGHT ROCKETHAM	ELTON JOHN	541	549
17	12	27	ADIA ARISTA	SARAH MCLACHLAN	520	617
18	20	9	STANDING TOGETHER GRP	GEORGE BENSON	472	484
19	18	27	LOOKING THROUGH YOUR EYES CURB/ATLANTIC	LEANN RIMES	471	498
20	21	8	ANOTHER DAY GOES BY ELEKTRA/VEEG	DAKOTA MOON	461	446
21	22	5	I'LL BE ATLANTIC	EDWIN MCCAIN	443	406
22	23	4	YOUR LIFE IS NOW COLUMBIA	JOHN MELLENCAMP	398	404
23	25	3	MY ONE TRUE FRIEND WARNER BROS.	BETTE MIDLER	361	336
24	26	3	FEELS LIKE HOME CURB	LEANN RIMES	300	266
25	24	18	TIME MERCURY	LIONEL RICHIE	277	326
26	NEW		I'M YOUR ANGEL JIVE	R. KELLY & CELINE DION	247	80
27	30	2	HIGH ISLAND	LIGHTHOUSE FAMILY	212	196
28	27	5	I WILL BE YOUR FRIEND A&M	AMY GRANT	203	220
29	NEW		I HEAR YOUR VOICE MERCURY	LIONEL RICHIE	183	149
30	NEW		I WILL WAIT ATLANTIC	HOOTIE & THE BLOWFISH	173	169

Records showing an increase in detections over the previous week, regardless of chart movement. A record that has been on the chart for more than 20 weeks will not receive a bullet, even if it registers an increase in detections. Airpower awarded to those records that attain 400 detections for the first time. If two records are tied in number of plays, the record being played on more stations is placed first. Records below the top 20 are removed from the chart after 26 weeks. © 1998, Billboard/BPI Communications.

ADULT CONTEMPORARY POWER PLAYLISTS

WLTW New York
PD/MD: Jim Ryan
212-258-7000
Chancellor



- | | TW | LW |
|--|----|----|
| 1 R. Kelly & Celine Dion, I'm Your Angel | 15 | 8 |
| 2 Shania Twain, You're Still The One | 15 | 15 |
| 3 Savage Garden, Truly Madly Deeply | 15 | 14 |
| 4 Backstreet Boys, I'll Never Break Your Heart | 15 | 16 |
| 5 Phil Collins, True Colors | 14 | 14 |
| 6 LeAnn Rimes, Feels Like Home | 14 | 13 |
| 7 Brian McKnight, Anytime | 14 | 12 |
| 8 Natalie Imbruglia, Torn | 14 | 14 |
| 9 Celine Dion, To Love You More | 14 | 13 |
| 10 Faith Hill, This Kiss | 11 | 12 |
| 11 George Benson, Standing Together | 11 | 10 |
| 12 Celine Dion, My Heart Will Go On | 11 | 10 |
| 13 Elton John, Something About The Way You Love Me | 10 | 9 |
| 14 Celine Dion, Because You Loved Me | 10 | 8 |
| 15 Backstreet Boys, Quit Playing Games | 10 | 8 |
| 16 Lighthouse Family, High | 10 | 6 |
| 17 LeAnn Rimes, How Do I Love You | 10 | 10 |
| 18 Edwin McCain, I'll Be | 10 | 3 |
| 19 Billy Joel, Hey Girl | 9 | 8 |
| 20 Eric Clapton, My Father's Eyes | 9 | 8 |

KOST Los Angeles
PD: Jhani Kaye
MD: Johnny Chiang
213-427-1035
Cox



- | | TW | LW |
|--|----|----|
| 1 Shania Twain, You're Still The One | 19 | 18 |
| 2 Sarah McLachlan, Adia | 18 | 17 |
| 3 LeAnn Rimes, How Do I Love You | 18 | 17 |
| 4 Backstreet Boys, I'll Never Break Your Heart | 17 | 19 |
| 5 Madonna, Frozen | 17 | 18 |
| 6 Celine Dion, To Love You More | 16 | 18 |
| 7 Elton John, Recover Your Soul | 16 | 17 |
| 8 Savage Garden, To The Moon And Back | 15 | 9 |
| 9 Paula Cole, I Don't Want To Wait | 13 | 10 |
| 10 Eric Clapton, Change The World | 13 | 6 |
| 11 Babyface, Every Time I Close My Eyes | 13 | 11 |
| 12 Natalie Imbruglia, Torn | 12 | 14 |
| 13 Jim Brickman Feat. Collin Raye, The Gift | 12 | 9 |
| 14 Celine Dion, My Heart Will Go On | 11 | 13 |
| 15 Everything But The Girl, Missing | 11 | 9 |
| 16 Jewel, Foolish Games | 11 | 9 |
| 17 All-4-One, I Can Love You Like That | 11 | 6 |
| 18 Elton John, Something About The Way You Love Me | 10 | 10 |
| 19 TLC, Waterfalls | 10 | 9 |
| 20 Tracy Chapman, Give Me One Reason | 10 | 10 |

KBIG Los Angeles
VP/Pgm: Steve Streit
APD/MD: Tony Coles
818-546-1043
Chancellor



- | | TW | LW |
|--|----|----|
| 1 Shania Twain, You're Still The One | 28 | 26 |
| 2 Natalie Imbruglia, Torn | 26 | 22 |
| 3 Savage Garden, Truly Madly Deeply | 24 | 24 |
| 4 Sarah McLachlan, Adia | 23 | 23 |
| 5 Celine Dion, To Love You More | 23 | 30 |
| 6 LeAnn Rimes, Looking Through Your Eyes | 22 | 23 |
| 7 Anne Cochran & Jim Brickman, After All | 22 | 16 |
| 8 Backstreet Boys, I'll Never Break Your Heart | 22 | 20 |
| 9 Goo Goo Dolls, Iris | 21 | 14 |
| 10 Matchbox 20, 3 AM | 15 | 17 |
| 11 Edwin McCain, I'll Be | 14 | 11 |
| 12 Shania Twain, From This Moment On | 14 | 20 |
| 13 Backstreet Boys, As Long As You Love Me | 13 | 17 |
| 14 Paula Cole, I Don't Want To Wait | 13 | 15 |
| 15 Cher, If I Could Turn Back Time | 13 | 10 |
| 16 Aerosmith, I Don't Want To Miss A Thing | 13 | 20 |
| 17 R. Kelly & Celine Dion, I'm Your Angel | 12 | 2 |
| 18 Elton John, Something About The Way You Love Me | 12 | 14 |
| 19 Bill Medley & Jennifer Warnes, I've Had | 12 | 10 |
| 20 Sarah McLachlan, I Will Remember You | 12 | 13 |

WLIT Chicago
PD/MD: Mark Edwards
312-329-9002
Chancellor



- | | TW | LW |
|--|----|----|
| 1 Faith Hill, This Kiss | 19 | 19 |
| 2 Shania Twain, From This Moment On | 19 | 18 |
| 3 Rod Stewart, Ooh La La | 18 | 18 |
| 4 LeAnn Rimes, Feels Like Home | 18 | 16 |
| 5 Dakota Moon, Another Day Goes By | 18 | 20 |
| 6 R. Kelly & Celine Dion, I'm Your Angel | 18 | 10 |
| 7 Backstreet Boys, I'll Never Break Your Heart | 18 | 17 |
| 8 Amy Grant, I Will Be Your Friend | 17 | 18 |
| 9 Lionel Richie, I Hear Your Voice | 17 | 17 |
| 10 Celine Dion, To Love You More | 17 | 17 |
| 11 Daryl Hall & John Oates, Promise Ain't It | 11 | 8 |
| 12 Marmalade, Reflections Of My Life | 10 | 9 |
| 13 Harry Chapin, Cat's In The Hat | 10 | 8 |
| 14 Savage Garden, Truly Madly Deeply | 10 | 6 |
| 15 Eric Clapton, Wonderful Tonight | 9 | 4 |
| 16 Michael Bolton, When A Man Loves A Woman | 9 | 6 |
| 17 Forrester, I Want To Know What Love Is | 9 | 8 |
| 18 Richard Marx/Donna Lewis, At The Beginning | 9 | 8 |
| 19 Eric Clapton, My Father's Eyes | 9 | 11 |
| 20 Mike & The Mechanics, The Living Years | 9 | 8 |

WBEB Philadelphia
PD: Chris Conley
610-667-8400
WEAZ Radio Inc.



- | | TW | LW |
|--|----|----|
| 1 Shania Twain, You're Still The One | 27 | 26 |
| 2 Eric Clapton, My Father's Eyes | 27 | 23 |
| 3 Celine Dion, To Love You More | 26 | 27 |
| 4 Backstreet Boys, I'll Never Break Your Heart | 25 | 25 |
| 5 Janet, Together Again | 23 | 24 |
| 6 Rod Stewart, Ooh La La | 18 | 12 |
| 7 R. Kelly, I Believe I Can Fly | 13 | 11 |
| 8 Savage Garden, Truly Madly Deeply | 13 | 22 |
| 9 John Tesh Feat. James Ingram, Give Me Fo | 11 | 12 |
| 10 Bryan Adams, (Everything I Do) I Do It For You | 11 | 6 |
| 11 Shania Twain, From This Moment On | 11 | 12 |
| 12 Backstreet Boys, As Long As You Love Me | 10 | 8 |
| 13 Faith Hill, This Kiss | 10 | 9 |
| 14 Elton John, Something About The Way You Love Me | 10 | 9 |
| 15 Journey, Open Arms | 10 | 8 |
| 16 Sarah McLachlan, Adia | 10 | 10 |
| 17 Fleetwood Mac, Landslide | 9 | 8 |
| 18 All-4-One, I Can Love You Like That | 9 | 10 |
| 19 Seal, Kiss From A Rose | 9 | 8 |
| 20 Police, Every Breath You Take | 9 | 9 |

WNND Chicago
PD: Mark Hamlin
212-297-5100
Bonnevillie



- | | TW | LW |
|---|----|----|
| 1 Savage Garden, Truly Madly Deeply | 29 | 26 |
| 2 Celine Dion, To Love You More | 27 | 27 |
| 3 LeAnn Rimes, Looking Through Your Eyes | 27 | 28 |
| 4 Shania Twain, From This Moment On | 26 | 26 |
| 5 Rod Stewart, Ooh La La | 25 | 25 |
| 6 Backstreet Boys, As Long As You Love Me | 25 | 25 |
| 7 Elton John, Something About The Way You Love Me | 24 | 27 |
| 8 R. Kelly & Celine Dion, I'm Your Angel | 24 | 2 |
| 9 Anne Cochran & Jim Brickman, After All | 24 | 27 |
| 10 John Tesh Feat. James Ingram, Give Me Fo | 24 | 28 |
| 11 Edwin McCain, I'll Be | 23 | 21 |
| 12 Backstreet Boys, I'll Never Break Your Heart | 23 | 26 |
| 13 Faith Hill, This Kiss | 21 | 24 |
| 14 Eric Clapton, Change The World | 8 | 5 |
| 15 Natalie Imbruglia, Torn | 8 | 6 |
| 16 Natalie Cole, Miss You Like Crazy | 8 | 4 |
| 17 Don Henley, The Heart Of The Matter | 8 | 6 |
| 18 Barbara Streisand & Bryan Adams, I Wanna | 8 | 7 |
| 19 Bryan Adams, (Everything I Do) I Do It For You | 8 | 6 |
| 20 Jon Secada, Just Another Day | 7 | 6 |

KIOI San Francisco
PD: Bob Hamilton
415-538-1013
Chancellor



- | | TW | LW |
|--|----|----|
| 1 Aerosmith, I Don't Want To Miss A Thing | 34 | 32 |
| 2 Shania Twain, You're Still The One | 33 | 31 |
| 3 Backstreet Boys, I'll Never Break Your Heart | 32 | 33 |
| 4 Natalie Imbruglia, Torn | 32 | 33 |
| 5 Backstreet Boys, As Long As You Love Me | 31 | 31 |
| 6 Janet, Together Again | 24 | 24 |
| 7 Savage Garden, Truly Madly Deeply | 23 | 22 |
| 8 Rod Stewart, Ooh La La | 22 | 22 |
| 9 Faith Hill, This Kiss | 21 | 24 |
| 10 Celine Dion, To Love You More | 21 | 22 |
| 11 Paula Cole, I Don't Want To Wait | 21 | 21 |
| 12 Eric Clapton, My Father's Eyes | 21 | 23 |
| 13 LeAnn Rimes, How Do I Love You | 20 | 17 |
| 14 Eric Clapton, Change The World | 19 | 16 |
| 15 Phil Collins, True Colors | 19 | 0 |
| 16 Sophie B. Hawkins, As I Lay Me Down | 19 | 18 |
| 17 Sting, Fields Of Gold | 19 | 13 |
| 18 Jimmy Cliff, I Can See Clearly Now | 16 | 11 |
| 19 All-4-One, I Can Love You Like That | 16 | 11 |
| 20 Donna Lewis, I Love You Always Forever | 16 | 13 |

KVIL Dallas
PD: Bill Curtis
MD: Alex O'Neal
214-691-1037
CBS



- | | TW | LW |
|--|----|----|
| 1 Eric Clapton, My Father's Eyes | 35 | 35 |
| 2 Kenny G, Loving You | 35 | 33 |
| 3 Aerosmith, I Don't Want To Miss A Thing | 34 | 36 |
| 4 Savage Garden, Truly Madly Deeply | 33 | 35 |
| 5 Celine Dion, To Love You More | 32 | 34 |
| 6 Backstreet Boys, As Long As You Love Me | 28 | 25 |
| 7 Natalie Imbruglia, Torn | 26 | 25 |
| 8 K-Ci & JoJo, All My Life | 24 | 15 |
| 9 Fastball, The Way | 12 | 10 |
| 10 Goo Goo Dolls, Iris | 12 | 10 |
| 11 John Tesh Feat. James Ingram, Give Me Fo | 11 | 8 |
| 12 Rod Stewart, Have I Told You Lately | 11 | 9 |
| 13 Matchbox 20, 3 AM | 10 | 12 |
| 14 Bread, Baby I'm A Want You | 9 | 6 |
| 15 Shania Twain, You're Still The One | 9 | 9 |
| 16 Bryan Adams, (Everything I Do) I Do It For You | 9 | 7 |
| 17 Bryan Adams, Have You Ever Really Loved | 9 | 8 |
| 18 Elton John, Something About The Way You Love Me | 8 | 8 |
| 19 Michael Bolton, When A Man Loves A Woman | 8 | 6 |
| 20 Harry Chapin, Cat's In The Hat | 8 | 5 |

WASH Washington, DC
PD: Darren Davis
MD: Randi Martin
301-984-9710
Chancellor



- | | TW | LW |
|---|----|----|
| 1 | | |

MODERN ADULT AIRPLAY

FOR WEEK ENDING OCTOBER 11, 1998

POWER PLAYLISTS™

KYSR Los Angeles
 PD: Angela Perelli
 APD: Chris Ebbott
 818-955-7000
 Chancellor

STAR 97.7

	TW	LW
1 Matchbox 20, Real World	55	54
2 Barenaked Ladies, One Week	54	53
3 Semisonic, Closing Time	53	52
4 Goo Goo Dolls, Ins	52	54
5 Edwyn McCain, I'll Be	51	53
6 Green Day, Time Of Your Life	41	51
7 Smash Mouth, Can't Get Enough Of You Baby	41	39
8 Eagle Eye Cherry, Save Tonight	41	42
9 Brian Setzer Orchestra, Jump Jive An' Wail	40	40
10 Alanis Morissette, Thank U	40	39
11 Shawn Mullins, Lullaby	39	35
12 Alanis Morissette, My Favorite Mistake	39	36
13 Fastball, Fire Escape	38	41
14 Jewel, Hands	36	39
15 Natalie Merchant, Kind & Generous	33	35
16 Hootie & The Blowfish, I Will Wait	29	36
17 Aerosmith, I Don't Want To Miss A Thing	26	15
18 Third Eye Blind, Jumper	24	15
19 Eva & Ins de Out	24	21
20 Natalie Imbruglia, Torn	23	25
21 Fastball, The Way	19	15
22 Shania Twain, You're Still The One	17	30
23 Marcy Playground, Sex & Candy	16	21
24 Smash Mouth, Walkin' On The Sun	16	17
25 Third Eye Blind, How's It Going To Be	15	13
26 Yaz, Situation	14	11
27 Alanis Morissette, Uninvited	13	28
28 Everclear, I Will Buy You A New Life	13	28
29 Chumbawamba, Tubthumping	12	14
30 Simple Minds, Don't You	12	13

WTMX Chicago
 VP/Pgm: Barry James
 APD/MD: Jaime Kartak
 312-946-1019
 Bonneville

101.9 FM THE MIX

	TW	LW
1 Sheryl Crow, My Favorite Mistake	51	49
2 Eagle Eye Cherry, Save Tonight	51	51
3 Semisonic, Closing Time	49	42
4 Brian Setzer Orchestra, Jump Jive An' Wail	45	40
5 Barenaked Ladies, One Week	44	45
6 Alanis Morissette, Thank U	44	43
7 Shawn Mullins, Lullaby	43	41
8 The Smashing Pumpkins, Perfect	43	41
9 Natalie Imbruglia, Wishing I Was There	41	38
10 New Radicals, You Get What You Give	39	21
11 Heather Nova, London Rain	32	30
12 Hootie & The Blowfish, I Will Wait	31	32
13 Harvey Danger, Flagpole Sitta	31	31
14 John Mellencamp, Your Life Is Now	30	29
15 Everything, Hocho	24	0
16 Chris Isaak, Please	22	24
17 Michelle Lewis, Nowhere And Everywhere	21	18
18 Natalie Imbruglia, Torn	21	18
19 Aerosmith, I Don't Want To Miss A Thing	20	49
20 Fastball, Fire Escape	18	0
21 Savage Garden, To The Moon And Back	16	10
22 Duncan Sheik, Barely Breathing	16	25
23 Corrs, Breath of Life	15	23
24 Dave Matthews Band, Stay	15	15
25 Semisonic, Closing Time	15	18
26 Everclear, I Will Buy You A New Life	15	17
27 Smash Mouth, Can't Get Enough Of You Baby	14	28
28 Fastball, The Way	13	18
29 Jars Of Clay, Five Candles	13	13
30 Tonic, If You Could Only See	11	11

WBMX Boston
 PD: Greg Strassel
 617-236-6898
 CBS

Mix 98.5

	TW	LW
1 Barenaked Ladies, One Week	43	45
2 Fastball, The Way	41	43
3 Natalie Merchant, Kind & Generous	40	39
4 Barenaked Ladies, The Old Apartment	40	36
5 Semisonic, Closing Time	37	31
6 Goo Goo Dolls, Ins	37	39
7 Eagle Eye Cherry, Save Tonight	35	17
8 Hootie & The Blowfish, I Will Wait	34	32
9 Alanis Morissette, Thank U	34	24
10 Shawn Mullins, Lullaby	33	25
11 Edwyn McCain, I'll Be	30	30
12 Jewel, Hands	29	0
13 Indigo Girls, Get Out The Map	27	21
14 Sheryl Crow, My Favorite Mistake	25	30
15 Brian Setzer Orchestra, Jump Jive An' Wail	22	14
16 Matchbox 20, Real World	22	31
17 Dave Matthews Band, Stay	21	34
18 Sugar Ray, Fly	21	9
19 Stretch Princess, Sorry	21	10
20 Chumbawamba, Tubthumping	20	10
21 Sundays, Summertime	20	12
22 Duncan Sheik, Barely Breathing	19	4
23 Sister Hazel, All For You	19	23
24 Green Day, Time Of Your Life	19	22
25 Tonic, If You Could Only See	19	19
26 Everything, Hocho	19	14
27 Dave Matthews Band, Crush	18	16
28 Barenaked Ladies, Brian Wilson	18	18
29 Matchbox 20, 3 AM	18	18
30 Third Eye Blind, Semi-Charmed Life	18	20

KDMX Dallas
 PD: Jimmy Steal
 APD: Race Taylor
 MD: Lisa Thomas
 972-994-1029
 Jacor

MIX 102.5

	TW	LW
1 Natalie Imbruglia, Torn	66	62
2 Goo Goo Dolls, Ins	62	68
3 Green Day, Time Of Your Life	62	65
4 Semisonic, Closing Time	52	49
5 Matchbox 20, 3 AM	50	62
6 Alanis Morissette, Thank U	47	35
7 Aerosmith, I Don't Want To Miss A Thing	46	38
8 Matchbox 20, Real World	43	45
9 Fastball, The Way	38	35
10 Sarah McLachlan, Adia	37	37
11 Brian Setzer Orchestra, Jump Jive An' Wail	37	39
12 Alanis Morissette, Uninvited	35	66
13 Barenaked Ladies, One Week	30	24
14 Shawn Mullins, Lullaby	29	32
15 Natalie Merchant, Kind & Generous	29	38
16 Everything, Hocho	28	29
17 Third Eye Blind, Semi-Charmed Life	27	26
18 Fastball, Fire Escape	27	31
19 Tonic, If You Could Only See	26	22
20 Shania Twain, You're Still The One	26	15
21 Smash Mouth, Walkin' On The Sun	25	24
22 Sugar Ray, Fly	25	25
23 Sister Hazel, All For You	25	23
24 Marcy Playground, Sex & Candy	23	24
25 Shania Twain, You're Still The One	23	23
26 Paula Cole, I Don't Want To Wait	22	21
27 Savage Garden, Truly Madly Deeply	22	21
28 Sheryl Crow, My Favorite Mistake	22	26
29 Duncan Sheik, Barely Breathing	21	22
30 Madonna, The Power Of Good-Bye	21	17

KLLC San Francisco
 PD: Louis Kaplan
 APD/MD: Julie Sioeckel
 415-765-4000
 CBS

Alice@97.3

	TW	LW
1 Barenaked Ladies, One Week	39	42
2 Foo Fighters, Walking After You	36	32
3 Siobhán Donaghy, The Richer, Kiss Me	35	35
4 Alanis Morissette, Thank U	33	23
5 Propellerheads, History Repeating	30	27
6 Train, Mystery Juice	29	35
7 Dave Matthews Band, Stay	27	34
8 Matchbox 20, Real World	26	37
9 Harvey Danger, Flagpole Sitta	25	34
10 Shawn Mullins, Lullaby	25	25
11 Semisonic, Closing Time	23	11
12 Eve 6, Inside Out	23	21
13 Everclear, I Will Buy You A New Life	23	24
14 Massive Attack, Teardrop	23	18
15 Eagle Eye Cherry, Save Tonight	22	24
16 Semisonic, Closing Time	22	21
17 Goo Goo Dolls, Ins	22	22
18 The Smashing Pumpkins, Perfect	22	21
19 Michelle Lewis, Nowhere And Everywhere	21	20
20 Naked, Running On The Sky	20	19
21 Chris Isaak, Please	20	21
22 Everything, Hocho	20	20
23 Edwyn McCain, I'll Be	20	17
24 Anggun, Snow On The Sahara	20	26
25 Imogen Heap, Come Here Boy	19	18
26 Natalie Merchant, Break Your Heart	19	15
27 Hootie & The Blowfish, I Will Wait	19	17
28 Fiona Apple, Never Is A Promise	18	14
29 Green Day, Time Of Your Life	17	6
30 Jewel, Hands	17	8

WXXM Philadelphia
 PD: Chuck Tisa
 MD: Ali Castellini
 215-482-6000
 Greater Media

Max 95.7fm

	TW	LW
1 Eagle Eye Cherry, Save Tonight	64	63
2 Natalie Imbruglia, Wishing I Was There	64	63
3 Dave Matthews Band, Stay	54	35
4 Sheryl Crow, My Favorite Mistake	54	36
5 Third Eye Blind, Jumper	53	39
6 Hootie & The Blowfish, I Will Wait	43	39
7 Goo Goo Dolls, Slide	35	36
8 Barenaked Ladies, One Week	34	65
9 Matchbox 20, Back 2 Good	34	31
10 Shawn Mullins, Lullaby	32	22
11 Jewel, Hands	29	0
12 Dave Matthews Band, Crush	27	17
13 Fastball, The Way	23	25
14 Sister Hazel, Happy	23	22
15 Natalie Merchant, Kind & Generous	23	46
16 Semisonic, Closing Time	22	26
17 Green Day, Time Of Your Life	20	16
18 Natalie Imbruglia, Torn	19	22
19 Alanis Morissette, Thank U	19	18
20 Tonic, If You Could Only See	19	20
21 Paula Cole, I Don't Want To Wait	19	20
22 Semisonic, Singing In My Sleep	19	23
23 Fuel, Shimmer	18	30
24 Edwyn McCain, I'll Be	17	14
25 Patty Griffin, One Love	17	4
26 Matchbox 20, Real World	17	29
27 The Mighty Mighty Bosstones, The Impression	14	9
28 Tori Amos, Spark	14	15
29 Cornershop, Binifool Of Asha	13	10
30 Third Eye Blind, Semi-Charmed Life	13	10

KZZP Phoenix
 PD: Dan Persigehl
 MD: Dave Cooper
 602-964-4000
 Jacor

KZZP 102.5 FM

	TW	LW
1 Eagle Eye Cherry, Save Tonight	48	49
2 Brian Setzer Orchestra, Jump Jive An' Wail	47	46
3 Everything, Hocho	46	47
4 Jewel, Hands	45	45
5 Goo Goo Dolls, Ins	45	47
6 Barenaked Ladies, One Week	45	47
7 Hootie & The Blowfish, I Will Wait	43	31
8 Altheaume, What I Didn't Know	36	35
9 Green Day, Time Of Your Life	35	35
10 Natalie Imbruglia, Wishing I Was There	34	34
11 Anggun, Snow On The Sahara	34	31
12 Sister Seven, Know What You Mean	34	34
13 Natalie Merchant, Kind & Generous	33	30
14 Aerosmith, I Don't Want To Miss A Thing	48	39
15 Black Lab, Time Ago	32	46
16 Shawn Mullins, Lullaby	30	28
17 Matchbox 20, Back 2 Good	29	28
18 Matchbox 20, Real World	28	28
19 Alanis Morissette, Thank U	28	29
20 Sheryl Crow, My Favorite Mistake	28	27
21 Harvey Danger, Flagpole Sitta	23	23
22 Eve 6, Inside Out	22	22
23 The Smashing Pumpkins, Perfect	22	22
24 U2, The Sweetest Thing	17	24
25 Paula Cole, I Don't Want To Wait	13	10
26 Fastball, Fire Escape	13	0
27 Smash Mouth, Walkin' On The Sun	12	13
28 Third Eye Blind, Semi-Charmed Life	12	11
29 Semisonic, Closing Time	12	12
30 Natalie Imbruglia, Torn	12	10

KFMB San Diego
 GM/OM/PD: Tracy Johnson
 APD: Michael Steele
 MD: Greg Simms
 619-292-7600
 Midwest TV

Star 100.5 FM

	TW	LW
1 Barenaked Ladies, One Week	69	67
2 Aerosmith, I Don't Want To Miss A Thing	65	67
3 Goo Goo Dolls, Ins	60	37
4 Edwyn McCain, I'll Be	48	15
5 Harvey Danger, Flagpole Sitta	43	46
6 Alanis Morissette, Thank U	42	42
7 Eagle Eye Cherry, Save Tonight	38	38
8 Green Day, Time Of Your Life	32	32
9 Brian Setzer Orchestra, Jump Jive An' Wail	29	31
10 Matchbox 20, Real World	29	33
11 Anggun, Snow On The Sahara	28	41
12 Shawn Mullins, Lullaby	27	25
13 Jewel, Hands	27	11
14 Brian Setzer Orchestra, Jump Jive An' Wail	26	14
15 Edwyn McCain, I'll Be	26	26
16 U2, The Sweetest Thing	26	17
17 Natalie Imbruglia, Wishing I Was There	26	17
18 Cheryl Popkin, Daddios, Zoot Suit Riot	25	25
19 Natalie Imbruglia, Torn	24	25
20 Everything, Hocho	22	21
21 Alanis Morissette, Uninvited	22	24
22 Sarah McLachlan, Adia	20	17
23 Republic, Ready To Go	20	18
24 Bruce Hornsby, Great Divide	17	24
25 Fastball, The Way	18	9
26 Getaway People, Chocolate	17	28
27 Third Eye Blind, Semi-Charmed Life	15	13
28 Matchbox 20, Push	14	7
29 Natalie Merchant, Wonder	13	13
30 The Mighty Mighty Bosstones, The Impression	13	10

WTIC Hartford
 OM: Steve Salihay
 MD: David Simpson
 860-522-1080
 CBS

96.5 WTCM

	TW	LW
1 Semisonic, Closing Time	44	36
2 Aerosmith, I Don't Want To Miss A Thing	44	47
3 Matchbox 20, Real World	43	44
4 Edwyn McCain, I'll Be	43	39
5 Goo Goo Dolls, Ins	42	47
6 Green Day, Time Of Your Life	41	44
7 Alanis Morissette, Thank U	40	31
8 Barenaked Ladies, One Week	39	37
9 Jennifer Paige, Crush	37	37
10 Yonda Shepard, Searchin' My Soul	37	20
11 Faith Hill, This Kiss	37	20
12 Hootie & The Blowfish, I Will Wait	35	32
13 Alanis Morissette, Uninvited	35	23
14 Natalie Merchant, Kind & Generous	34	36
15 Natalie Imbruglia, Wishing I Was There	34	36
16 Matchbox 20, 3 AM	32	31
17 Brian Setzer Orchestra, Jump Jive An' Wail	32	28
18 Shawn Mullins, Lullaby	31	34
19 Jewel, Hands	29	0
20 Third Eye Blind, Jumper	29	16
21 Sheryl Crow, My Favorite Mistake	24	19
22 Natalie Imbruglia, Torn	22	26
23 Sister Hazel, Happy	22	40
24 Eagle Eye Cherry, Save Tonight	22	20
25 Duncan Sheik, Barely Breathing	18	19
26 Third Eye Blind, How's It Going To Be	16	39
27 Paula Cole, I Don't Want To Wait	16	16
28 Deep Blue Something, Breakfast At Tiffany's	15	15
29 Natalie Merchant, Wonder	14	14
30 Shania Twain, From This Moment On	13	17

KZZO Sacramento
 PD: Carriy Ferreri
 MD: Sonia Jackson
 916-923-6800
 CBS

THE ZONE 100.5 FM

	TW	LW
1 Everclear, I Will Buy You A New Life	64	63
2 Barenaked Ladies, One Week	63	63
3 Semisonic, Closing Time	62	54
4 Eagle Eye Cherry, Save Tonight	61	52
5 Natalie Imbruglia, Wishing I Was There	60	60
6 Goo Goo Dolls, Ins	58	52
7 Fastball, The Way	57	62
8 Alanis Morissette, Thank U	55	36
9 Matchbox 20, Real World	50	46
10 Hootie & The Blowfish, I Will Wait	48	46
11 Semisonic, Closing Time	47	42
12 Harvey Danger, Flagpole Sitta	46	43
13 Smash Mouth, Can't Get Enough Of You Baby	45	50
14 Sheryl Crow, My Favorite Mistake	45	34
15 Chantal Kreviazuk, Leaving On A Jet Plane	42	43
16 Natalie Imbruglia, Torn	42	42
17 Jewel, Hands	33	0
18 Shawn Mullins, Lullaby	33	33
19 Goo Goo Dolls, Slide	32	32
20 Matchbox 20, Back 2 Good	30	32
21 Green Day, Time Of Your Life	30	55
22 Fastball, Fire Escape	27	2
23 Edwyn McCain, I'll Be	27	61
24 Sister Seven, Know What You Mean	23	23
25 Sundays, Summertime	22	19
26 Third Eye Blind, Jumper	21	21
27 Siobhán Donaghy, The Richer, Kiss Me	20	21
28 The Smashing Pumpkins, Perfect	20	20
29 Matchbox 20, 3 AM	19	18
30 Verve, Bitter Sweet Symphony	19	18

WSSR Tampa
 PD: Chuck Morgan
 MD: Robert Harder
 813-536-9600
 Clear Channel

STAR 95.7 FM

	TW	LW
1 Barenaked Ladies, One Week	59	51
2 Green Day, Time Of Your Life	55	55
3 Semisonic, Closing Time	54	56
4 Shania Twain, You're Still The One	55	55
5 Matchbox 20, Real World	54	53
6 Goo Goo Dolls, Ins	52	52
7 Edwyn McCain, I'll Be	51	55
8 Chantal Kreviazuk, Leaving On A Jet Plane	33	34
9 Hootie & The Blowfish, I Will Wait	31	32
10 Everclear, I Will Buy You A New Life	29	32
11 Brian Setzer Orchestra, Jump Jive An' Wail	29	29
12 Shawn Mullins, Lullaby	29	29
13 Sheryl Crow, My Favorite Mistake	28	30
14 Aerosmith, I Don't Want To Miss A Thing	28	31
15 Harvey Danger, Flagpole Sitta	30	34
16 Alanis Morissette,		

POWER PLAYLISTS™

WXRK New York
PD: Steve Kingston
MD: Mike Peer
Music Coor: Booker
212-314-9230
CBS



Table with 3 columns: Rank, Title/Artist, TW LW. Top entry: 1 Hole, Celebrity Skin 35 36

KROQ Los Angeles
PD/Pgm: Kevin Weatherly
APD: Gene Sandbloom
MD: Lisa Worden
818-567-1067
CBS



Table with 3 columns: Rank, Title/Artist, TW LW. Top entry: 1 The Offspring, Pretty Fly For A White Guy 38 44

WKQX Chicago
PD: Alex Luke
MD: Mary Shuminas
312-527-8348
Emmis



Table with 3 columns: Rank, Title/Artist, TW LW. Top entry: 1 The Offspring, Pretty Fly For A White Guy 43 26

The chart and Power Playlists, reprinted from Rock Airplay Monitor, are based on a national sample of data compiled by Broadcast Data Systems' Radio Track service. 75 modern rock stations are electronically monitored 24 hours a day, 7 days a week. Songs ranked by number of detections in monitored week.

Main chart table with columns: THIS WEEK, LAST WEEK, WKS. ON CHART, TITLE/IMPRINT/PROMOTION LABEL, ARTIST, TW, LW. Top entry: 1 CELEBRITY SKIN DGC/GEFFEN 3 weeks at No. 1 HOLE 2272 2259

WBCN Boston
VP/Pgm: Oedipus
MD: Steve Strick
AMD: Mike Green
617-266-1111
CBS



Table with 3 columns: Rank, Title/Artist, TW LW. Top entry: 1 Goo Goo Dolls, Slide 36 36

KLYV Los Angeles
VP/Pgm: Steve Blatter
MD: Mike Savage
626-351-9107
Big City Radio



Table with 3 columns: Rank, Title/Artist, TW LW. Top entry: 1 Garbage, I Think I'm Paranoid 25 37

WPLY Philadelphia
PD: Jim McGuinn
APD: Doug Kubinski
MD: Preston Elliot
610-565-8900
Greater Media



Table with 3 columns: Rank, Title/Artist, TW LW. Top entry: 1 Barenaked Ladies, One Week 44 42

WHFS Washington, DC
PD: Robert Benjamin
APD: Bob Waugh
MD: Pat Ferrise
301-306-0991
CBS



Table with 3 columns: Rank, Title/Artist, TW LW. Top entry: 1 Cake, Never There 44 37

WPLT Detroit
PD: Garrett Michaels
APD: Ann Delisi
MD: Pat Ferrise
313-871-3030
ABC/Disney



Table with 3 columns: Rank, Title/Artist, TW LW. Top entry: 1 Eagle Eye Cherry, Save Tonight 41 42

KDGE Dallas
PD: Duane Doherty
APD/MD: Alan E. Smith
972-770-7777
Chancellor



Table with 3 columns: Rank, Title/Artist, TW LW. Top entry: 1 Barenaked Ladies, One Week 40 38

WNXX Atlanta
PD: Leslie Fram
MD: Sean Demery
404-266-0997
Susquehanna



Table with 3 columns: Rank, Title/Artist, TW LW. Top entry: 1 The Offspring, Pretty Fly For A White Guy 34 25

KITS San Francisco
OM: Ron Nenni
PD: Jay Taylor
MD: Aaron Axelson
415-512-1053
CBS



Table with 3 columns: Rank, Title/Artist, TW LW. Top entry: 1 Lenny Kravitz, Fly Away 35 34

KTBZ Houston
PD: Jim Trapp
APD: Steve Robison
MD: David Sadoff
713-968-1000
Jacor



Table with 3 columns: Rank, Title/Artist, TW LW. Top entry: 1 Fuel, Shimmer 42 41

CIMX Detroit
PD: Murray Brookshaw
APD/MD: Vince Cannova
519-258-8888
CHUM Group



Table with 3 columns: Rank, Title/Artist, TW LW. Top entry: 1 Alanis Morissette, Thank U 48 39

KNDD Seattle
PD: Phil Manning
MD: Kim Monroe
206-622-3251
Entercom



Table with 3 columns: Rank, Title/Artist, TW LW. Top entry: 1 The Offspring, Pretty Fly For A White Guy 47 31

WXDX Pittsburgh
PD: John Moschitta
MD: Lenny Diana
412-937-1441
Chancellor



Table with 3 columns: Rank, Title/Artist, TW LW. Top entry: 1 Hole, Celebrity Skin 38 38

WMRQ Hartford
PD: Jay Beau Jones
MD: Dave Hill
860-723-6160
Capstar



Table with 3 columns: Rank, Title/Artist, TW LW. Top entry: 1 Lenny Kravitz, Fly Away 44 35

KPNT St. Louis
OM: Allan Fee
APD: Marty Linck
MD: Traci Wilde
314-231-1057
Sinclair



Table with 3 columns: Rank, Title/Artist, TW LW. Top entry: 1 Beastie Boys, Intergalactic 38 35

WENZ Cleveland
PD: Dan Binder
APD: Ric Bennett
MD: No. 1 Son
216-861-0100
Clear Channel



Table with 3 columns: Rank, Title/Artist, TW LW. Top entry: 1 Alanis Morissette, Thank U 37 45



COMBINED TOP 40 AUDIENCE										AIRPLAY BY FORMAT															
TW	LW	WKS	TITLE (IMPRINT/PROMOTION LABEL)	ARTIST	THIS WEEK			LAST WEEK			MAINSTREAM TOP 40			RHYTHMIC TOP 40			ADULT TOP 40			AC			MODERN		
					Audience (millions)	Detections No.	Rank	Audience (millions)	Detections No.	Rank	Audience (millions)	Detections No.	Rank	Audience (millions)	Detections No.	Rank	Audience (millions)	Detections No.	Rank	Audience (millions)	Detections No.	Rank	Audience (millions)	Detections No.	Rank
1	1	26	IRIS (WARNER SUNSET/REPRISE)	GOO GOO DOLLS	90.2090	8895	2	91.8863	9112	2	50.7647	4987	2	4.8070	198	—	27.2175	2871	1	2.0533	136	—	5.3665	703	—
2	2	18	I DON'T WANT TO MISS A THING (COLUMBIA)	AEROSMITH	79.5181	8005	3	87.0564	8541	3	46.5190	4713	3	6.5699	401	30	20.1547	2317	5	6.2745	574	14	—	—	—
3	3	14	ONE WEEK (REPRISE)	BARENAKED LADIES	73.5844	9550	1	74.5448	9912	1	44.1899	5540	1	0.2548	75	—	21.0289	2464	2	0.0113	11	—	8.0995	1460	11
4	6	11	ARE YOU THAT SOMEBODY? (BLACKGROUND/ATLANTIC)	AALIYAH	59.9338	5301	12	56.2480	5099	14	37.8498	3790	7	22.0799	1499	1	0.0041	12	—	—	—	—	—	—	—
5	7	3	THANK U (MAVERICK/REPRISE)	ALANIS MORISSETTE	59.8258	7139	4	55.1030	6265	6	30.8980	3572	9	0.3499	21	—	18.7843	2078	8	0.0837	20	—	9.7099	1448	13
6	4	13	I'LL NEVER BREAK YOUR HEART (JIVE)	BACKSTREET BOYS	59.7861	6586	5	63.6472	6736	4	33.2803	4181	4	7.7676	545	21	3.8247	545	32	14.9135	1315	1	—	—	—
7	5	15	CRUSH (EDEL AMERICA/HOLLYWOOD)	JENNIFER PAIGE	54.6936	5889	7	60.0570	6197	7	40.6020	4097	6	6.9506	395	31	10.1989	1226	21	0.9421	171	—	—	—	—
8	9	25	I'LL BE (LAVA/ATLANTIC)	EDWIN MCCAIN	53.5861	5655	9	52.2776	5588	8	34.5466	3228	11	0.0236	3	—	18.7583	1910	9	4.4631	443	21	0.7945	71	—
9	10	24	REAL WORLD (LAVA/ATLANTIC)	MATCHBOX 20	50.2462	6081	6	50.8684	6365	5	26.2545	3362	10	0.0580	14	—	22.2033	2346	4	0.1951	53	—	1.5353	306	—
10	8	36	TORN (RCA)	NATALIE IMBRUGLIA	49.8156	4712	16	52.6246	5135	13	20.1956	1878	—	2.3824	131	—	15.5605	1725	11	10.6970	808	8	0.9801	170	—
11	11	23	CLOSING TIME (MCA)	SEMISONIC	43.9682	5244	13	45.1568	5460	9	22.2857	2599	17	0.0290	3	—	18.5817	2080	7	0.0735	22	—	2.9983	540	—
12	16	14	TEARIN' UP MY HEART (RCA)	'N SYNC	41.6199	4464	20	40.9674	4529	20	31.7384	3680	8	8.4597	524	22	1.2439	254	—	0.1779	6	—	—	—	—
13	15	9	THIS KISS (WARNER BROS.)	FAITH HILL	41.2565	4970	14	41.7684	4767	16	19.1465	2604	15	0.0245	4	—	10.8053	1278	18	11.2799	1083	3	0.0003	1	—
14	13	26	TOO CLOSE (ARISTA)	NEXT	40.6837	3797	25	43.5402	3972	22	27.7156	2900	13	12.7494	850	10	0.2187	47	—	—	—	—	—	—	—
15	19	6	MY FAVORITE MISTAKE (A&M)	SHERYL CROW	40.1106	5493	10	38.5451	5344	11	17.4819	2601	16	0.0227	4	—	18.2291	2080	6	0.3621	70	—	4.0148	738	28
16	14	29	YOU'RE STILL THE ONE (MERCURY)	SHANIA TWAIN	39.6685	3385	28	43.0490	3794	25	13.6798	1139	—	1.9436	102	—	9.6846	1078	—	14.3603	1066	4	—	—	—
17	12	15	NEVER EVER (LONDON/ISLAND)	ALL SAINTS	39.1457	4538	19	44.2686	4618	18	34.9663	4135	5	2.8516	164	—	1.2667	231	—	0.0611	8	—	—	—	—
18	21	5	JUMPER (ELEKTRA/EEG)	THIRD EYE BLIND	37.4636	5814	8	33.8198	5382	10	21.6379	3093	12	0.0171	3	—	7.7071	1275	19	0.0024	5	—	8.0991	1438	15
19	17	31	THE WAY (HOLLYWOOD)	FASTBALL	37.1662	4263	23	40.1285	4610	19	14.9478	1824	26	0.0378	10	—	18.9583	1898	10	0.4150	35	—	2.8073	496	—
20	18	38	TIME OF YOUR LIFE (GOOD RIDDANCE) (REPRISE)	GREEN DAY	36.9562	3621	26	39.8471	3743	26	13.0437	1192	—	—	—	—	18.1212	1645	12	0.3526	26	—	5.4387	758	—
21	24	6	SAVE TONIGHT (WORK)	EAGLE-EYE CHERRY	36.1226	5403	11	32.4246	5021	15	14.8540	2223	19	0.0171	3	—	11.9525	1573	13	0.0061	8	—	9.2929	1596	8
22	20	8	I WILL WAIT (ATLANTIC)	HOOTIE & THE BLOWFISH	33.5736	4717	15	36.9291	5135	12	13.2835	2002	21	0.0554	22	—	18.2300	2369	3	1.0888	173	30	0.9159	151	—
23	29	3	LULLABY (SMG/COLUMBIA)	SHAWN MULLINS	32.9659	4540	18	28.5594	3908	24	12.6592	1771	29	—	—	—	12.8463	1351	17	0.0028	7	—	7.4576	1411	16
24	25	48	TRULY MADLY DEEPLY (COLUMBIA)	SAVAGE GARDEN	31.1023	3111	29	32.3914	3156	29	9.2766	1146	—	1.1033	111	—	8.4054	938	—	12.2919	904	6	0.0251	12	—
25	22	9	JUMP JIVE AN' WAIL (INTERSCOPE)	THE BRIAN SETZER ORCHESTRA	30.5420	4363	21	33.8008	4636	17	12.6009	1914	23	0.0628	12	—	12.4808	1415	16	0.0340	18	—	5.3635	1004	25
26	33	3	FROM THIS MOMENT ON (MERCURY)	SHANIA TWAIN	28.2836	2972	31	25.7850	2755	37	11.3884	1290	34	0.1180	36	—	5.7661	624	28	11.0111	1022	5	—	—	—
27	27	49	3 AM (LAVA/ATLANTIC)	MATCHBOX 20	27.7717	2909	32	29.5275	3098	31	12.8768	1351	—	0.0129	7	—	11.3424	1133	—	2.0978	119	—	1.4418	299	—
28	26	19	JUST THE TWO OF US (COLUMBIA)	WILL SMITH	27.7261	2817	33	30.0437	3147	30	22.4365	2420	18	5.0301	349	35	0.2595	48	—	—	—	—	—	—	—
29	28	12	GO DEEP (VIRGIN)	JANET	27.1573	3394	27	29.1618	3521	28	21.6697	2889	14	5.2671	412	28	0.2027	92	—	—	—	—	0.0178	1	—
30	23	21	THE BOY IS MINE (ATLANTIC)	BRANDY & MONICA	27.1360	2590	34	33.4874	2989	32	18.6022	1943	22	8.2885	586	19	0.2453	61	—	—	—	—	—	—	—
31	36	2	SLIDE (WARNER BROS.)	GOO GOO DOLLS	26.9407	4263	22	23.2831	3732	27	8.8872	1284	35	0.0039	2	—	4.5980	744	24	—	—	—	13.4516	2233	2
32	NEW		HANDS (ATLANTIC)	JEWEL	26.4595	2459	36	5.7720	376	252	14.3404	1160	38	0.0813	24	—	10.2850	1031	22	0.2719	21	—	1.4809	223	—
33	31	4	THE FIRST NIGHT (ARISTA)	MONICA	25.2374	2986	30	26.8146	2921	33	12.7122	1766	30	13.5003	1216	5	0.0005	2	—	—	—	—	0.0244	2	—
34	35	4	INSIDE OUT (RCA)	EVE 6	25.3956	4572	17	24.0128	4366	21	9.4314	1879	24	0.0095	2	—	2.7516	620	29	—	—	—	13.2031	2071	3
35	32	39	ALL MY LIFE (MCA)	K-CI & JOJO	23.5334	2073	50	26.5792	2282	45	13.4751	1352	—	7.2203	427	—	0.9483	131	—	1.8897	163	—	—	—	—
36	NEW		TOUCH IT (UPTOWN/UNIVERSAL)	MONIFAH	22.9135	2531	35	20.5802	2347	39	7.3232	1101	39	15.5733	1427	2	0.0170	3	—	—	—	—	—	—	—
37	NEW		HOOC (BLACKBIRD/SIRE)	EVERYTHING	22.4288	4043	24	20.2577	3935	23	11.7407	2202	20	0.0171	3	—	9.1365	1499	14	0.0059	9	—	1.5206	330	—
38	30	10	TIME AFTER TIME (SO SO DEF/COLUMBIA)	INOJ	22.4006	2322	41	26.9908	2781	36	16.1317	1785	28	6.0493	466	23	0.2186	70	—	—	—	—	0.0010	1	—
39	34	20	TO LOVE YOU MORE (550 MUSIC)	CELINE DION	21.6032	2050	53	24.1729	2272	48	3.5656	276	—	0.0307	4	—	2.6986	463	34	15.3083	1307	2	—	—	—
40	39	49	AS LONG AS YOU LOVE ME (JIVE)	BACKSTREET BOYS	21.1292	1907	57	21.5301	1968	56	6.9860	737	—	1.0815	77	—	4.0562	537	—	9.0055	556	15	—	—	—

Records showing an increase in audience over the previous week, regardless of chart movement. Rankings by format (on right side of this page) correspond to 40-position charts printed in this week's Monitor (30 positions for adult contemporary); therefore rankings do not exist for recurrences and records below No. 40 (No. 30 for adult contemporary). Audience computed by cross-referencing exact times of airplay with Arbitron listener data. © 1998, Billboard/BPI Communications.

The Detection Revolution • 5 Years of Detecting Hits

AIRPLAY MONITOR IS CELEBRATING ITS' FIFTH ANNIVERSARY WITH THIS SPECIAL COLLECTORS ISSUE.

Supplies of this one of a kind issue are limited.

To order extra copies for \$8.95 each contact Andrea Irish at 212-536-5223 or airish@billboard.com

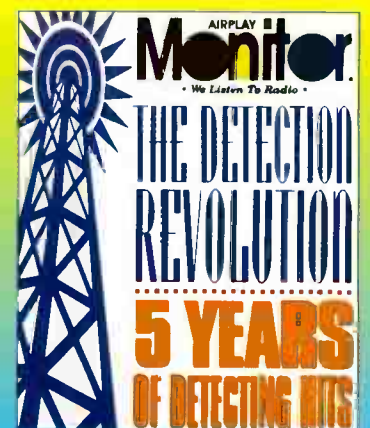

Compiled from a national sample of airplay supplied by Broadcast Data Systems' Radio Track service to Top 40 Airplay Monitor. 107 mainstream top 40 and 31 rhythmic top 40 stations are electronically monitored 24 hours a day, 7 days a week. Songs are ranked by number of detections. © 1998 Billboard BP1 Communications.



THIS WEEK	LAST WEEK	WKS. ON CHART	MAINSTREAM TOP 40		DETECTIONS		
			TITLE/IMPRINT/PROMOTION LABEL	ARTIST	TW	LW	
			★ ★ ★ No. 1 ★ ★ ★				
1	1	12	ONE WEEK REPRISE 2 weeks at No. 1	BARENAKED LADIES	5540	5562	
2	3	26	IRIS WARNER SUNSET/REPRISE	GOO GOO DOLLS	4987	5034	
3	2	21	I DON'T WANT TO MISS A THING COLUMBIA	AEROSMITH	4713	5095	
4	5	15	I'LL NEVER BREAK YOUR HEART JIVE	BACKSTREET BOYS	4181	4189	
5	6	20	NEVER EVER LONDON/ISLAND	ALL SAINTS	4135	4181	
6	4	17	CRUSH EDEL AMERICA/HOLLYWOOD	JENNIFER PAIGE	4097	4383	
7	9	9	ARE YOU THAT SOMEBODY? BLACKGROUND/ATLANTIC	AALIYAH	3790	3515	
8	7	16	TEARIN' UP MY HEART RCA	'N SYNC	3680	3717	
9	13	3	THANK U MAVERICK/REPRISE	ALANIS MORISSETTE	3572	2990	
10	8	22	REAL WORLD LAVA/ATLANTIC	MATCHBOX 20	3362	3575	
11	10	32	I'LL BE LAVA/ATLANTIC	EDWIN MCCAIN	3228	3197	
12	15	7	JUMPER ELEKTRA/EEG	THIRD EYE BLIND	3093	2677	
13	11	24	TOO CLOSE ARISTA	NEXT	2900	3063	
14	12	13	GO DEEP VIRGIN	JANET	2889	2996	
15	18	11	THIS KISS WARNER BROS.	FAITH HILL	2604	2464	
16	17	6	MY FAVORITE MISTAKE A&M	SHERYL CROW	2601	2506	
17	14	20	CLOSING TIME MCA	SEMISONIC	2599	2813	
18	16	19	JUST THE TWO OF US COLUMBIA	WILL SMITH	2420	2669	
			★ ★ ★ AIRPOWER ★ ★ ★				
19	25	7	SAVE TONIGHT WORK	EAGLE-EYE CHERRY	2223	1906	
20	21	9	HOOCH BLACKBIRD/SIRE	EVERYTHING	2202	2067	
21	19	8	I WILL WAIT ATLANTIC	HOOTIE & THE BLOWFISH	2002	2382	
22	20	21	THE BOY IS MINE ATLANTIC	BRANDY & MONICA	1943	2269	
23	24	12	JUMP JIVE AN' WAIL INTERSCOPE	THE BRIAN SETZER ORCHESTRA	1914	2001	
24	28	6	INSIDE OUT RCA	EVE 6	1879	1672	
25	29	5	BECAUSE OF YOU MOTOWN	98 DEGREES	1878	1633	
26	22	26	THE WAY HOLLYWOOD	FASTBALL	1824	2049	
27	26	5	THE POWER OF GOOD-BYE MAVERICK/WARNER BROS.	MADONNA	1823	1727	
28	23	11	TIME AFTER TIME SO SO DEF/COLUMBIA	INOJ	1785	2002	
29	34	3	LULLABY SMG/COLUMBIA	SHAWN MULLINS	1771	1362	
30	30	4	THE FIRST NIGHT ARISTA	MONICA	1766	1625	
31	27	19	WHEN THE LIGHTS GO OUT ARISTA	FIVE	1539	1726	
32	32	6	I HAD NO RIGHT GEE STREET/V2	P.M. DAWN	1381	1412	
33	35	16	GHETTO SUPASTAR (THAT IS WHAT YOU ARE) INTERSCOPE	PRAS MICHEL FEAT. OL' DIRTY BASTARD & INTRODUCING MYA	1313	1281	
34	37	4	FROM THIS MOMENT ON MERCURY	SHANIA TWAIN	1290	1218	
35	38	2	SLIDE WARNER BROS.	GOO GOO DOLLS	1284	1050	
36	31	14	MY WAY LAFACE/ARISTA	USHER	1244	1526	
37	NEW ▶		...BABY ONE MORE TIME JIVE	BRITNEY SPEARS	1237	776	
38	NEW ▶		HANDS ATLANTIC	JEWEL	1160	173	
39	40	2	TOUCH IT UPTOWN/UNIVERSAL	MONIFAH	1101	1033	
40	33	13	WISHING I WAS THERE RCA	NATALIE IMBRUGLIA	1047	1394	

THIS WEEK	LAST WEEK	WKS. ON CHART	RHYTHMIC TOP 40		DETECTIONS		
			TITLE/IMPRINT/PROMOTION LABEL	ARTIST	TW	LW	
			★ ★ ★ No. 1 ★ ★ ★				
1	1	17	ARE YOU THAT SOMEBODY? BLACKGROUND/ATLANTIC 10 weeks at No. 1	AALIYAH	1499	1566	
2	2	12	TOUCH IT UPTOWN/UNIVERSAL	MONIFAH	1427	1312	
3	5	7	DOO WOP (THAT THING) RUFFHOUSE/COLUMBIA	LAURYN HILL	1340	1137	
4	3	11	MOVIN' ON UNIVERSITY/INTERSCOPE	MYA FEATURING SILKK THE SHOCKER	1260	1309	
5	4	13	THE FIRST NIGHT ARISTA	MONICA	1216	1295	
6	7	8	MY LITTLE SECRET SO SO DEF/COLUMBIA	XSCAPE	1047	931	
7	8	7	LATELY PENDULUM/RED ANT	DIVINE	1033	908	
8	9	8	WESTSIDE CLOCKWORK/EPIC	TQ	965	902	
9	12	6	HOW DEEP IS YOUR LOVE ISLAND/DEF JAM/MERCURY	DRU HILL FEAT. REDMAN	935	796	
10	11	38	TOO CLOSE ARISTA	NEXT	850	828	
11	10	19	MAKE IT HOT THE GOLD MIND/EASTWEST/EEG	NICOLE FEAT. MISSY "MISDEMEANOR" ELLIOTT & MOCHA	808	900	
12	6	16	DAYDREAMIN' MJJ/WORK	TATYANA ALI	787	1006	
13	16	11	I STILL LOVE YOU ARISTA	NEXT	759	714	
14	13	20	CAN'T TAKE MY EYES OFF OF YOU RUFFHOUSE/COLUMBIA	LAURYN HILL	732	790	
15	14	12	SAME OL' G BLACKGROUND/ATLANTIC	GINUWINE	710	775	
16	19	7	COME GET WITH ME ELEKTRA/EEG	KEITH SWEAT FEATURING SNOOP DOGG	664	642	
17	15	23	STILL NOT A PLAYER LOUD/RCA	BIG PUNISHER FEATURING JOE	662	723	
18	18	25	MY WAY LAFACE/ARISTA	USHER	610	649	
19	20	24	THE BOY IS MINE ATLANTIC	BRANDY & MONICA	586	635	
20	23	24	GHETTO SUPASTAR (THAT IS WHAT YOU ARE) INTERSCOPE	PRAS MICHEL FEAT. OL' DIRTY BASTARD & INTRODUCING MYA	555	534	
21	21	14	I'LL NEVER BREAK YOUR HEART JIVE	BACKSTREET BOYS	545	576	
22	22	13	TEARIN' UP MY HEART RCA	'N SYNC	524	560	
23	17	15	TIME AFTER TIME SO SO DEF/COLUMBIA	INOJ	466	688	
24	35	4	SO INTO YOU QWEST/WARNER BROS.	TAMIA	465	377	
25	27	5	SWEETHEART SO SO DEF/COLUMBIA	JD & MARIAH CAREY	454	423	
26	33	12	MONEY AIN'T A THANG SO SO DEF/COLUMBIA	JD FEATURING JAY-Z	430	402	
27	25	6	EVERYTHING'S GONNA BE ALRIGHT RCA	SWEETBOX	427	453	
28	28	18	GO DEEP VIRGIN	JANET	412	423	
29	29	16	ALL GOOD MO THUGS/RELATIVITY	MO THUGS FAMILY FEAT. FELECIA & KRAYZIE BONE	402	423	
30	31	8	I DON'T WANT TO MISS A THING COLUMBIA	AEROSMITH	401	419	
31	26	8	CRUSH EDEL AMERICA/HOLLYWOOD	JENNIFER PAIGE	395	434	
32	39	2	LOST IN LOVE NASTYBOY/UPSTAIRS	NASTYBOY KLICK	385	299	
33	24	16	TOP OF THE WORLD ATLANTIC	BRANDY (FEATURING MASE)	380	515	
34	NEW ▶		HAVE YOU EVER? ATLANTIC	BRANDY	364	113	
35	30	22	JUST THE TWO OF US COLUMBIA	WILL SMITH	349	421	
36	32	10	LOOKIN' AT ME BAD BOY/ARISTA	MASE FEATURING PUFF DADDY	340	403	
37	36	7	STILL A G THANG NO LIMIT/PRIORITY	SNOOP DOGG	334	371	
38	40	2	LOVE LIKE THIS BAD BOY/ARISTA	FAITH EVANS	311	284	
39	34	13	HORSE & CARRIAGE UNTERTAINMENT/EPIC	CAM'RON FEATURING MASE	310	389	
40	RE-ENTRY		LUV ME, LUV ME FLYTE TYME/MCA	SHAGGY FEATURING JANET	293	281	

Records showing an increase in detections over the previous week, regardless of chart movement. A record that has been on either chart for more than 20 weeks will not receive a bullet, even if it registers an increase in detections. Airpower awarded to those records that attain 2,000 detections (mainstream) or 600 detections (rhythm) for the first time. If two records are tied in number of plays, the record being played on more stations is placed first. Records below the top 20 are removed from the chart after 26 weeks.

NICOLE "Make It Hot"

Callout America
Top 5 for Third Week!

Approaching 850 Detections @ Top 40

New Adds Include: KDWB/Minneapolis, WKFS/Cincinnati, KBFM/McAllen

Top 10 Callout @ WZJM/Cleveland & WKSE/Buffalo For Last 3 Weeks

KXME 111x WWZZ 20x WLKT 33x WEZB 46x
WROX 48x WKSE 28x WDJX 34x KQM 44x
KZQZ 24x WZJM 55x WSNX 42x WXSS 43x

Top 10 Phones @ KXME, KZQZ, WZJM, WSNX, WDJX & More!!!

NICOLE "I Can't See"

Crossover Spins Approaching 450 Detections

Rhythmic Spins Approaching 300 Detections

New Adds Include: KISV/Bakersfield, KGGI/Riverside & KWNZ/Reno

Phones: KKSS Top 10, KBOS Top 10, KBMB Top 5

Spin Leaders:

KBOS 34x WJBT 19x Z90 19x KHTN 42x
KKXX 40x WJJS 18x KYLZ 14x KBMB 46x
WWKX 14x WHHH 15x KKSS 31x KWIN 48x



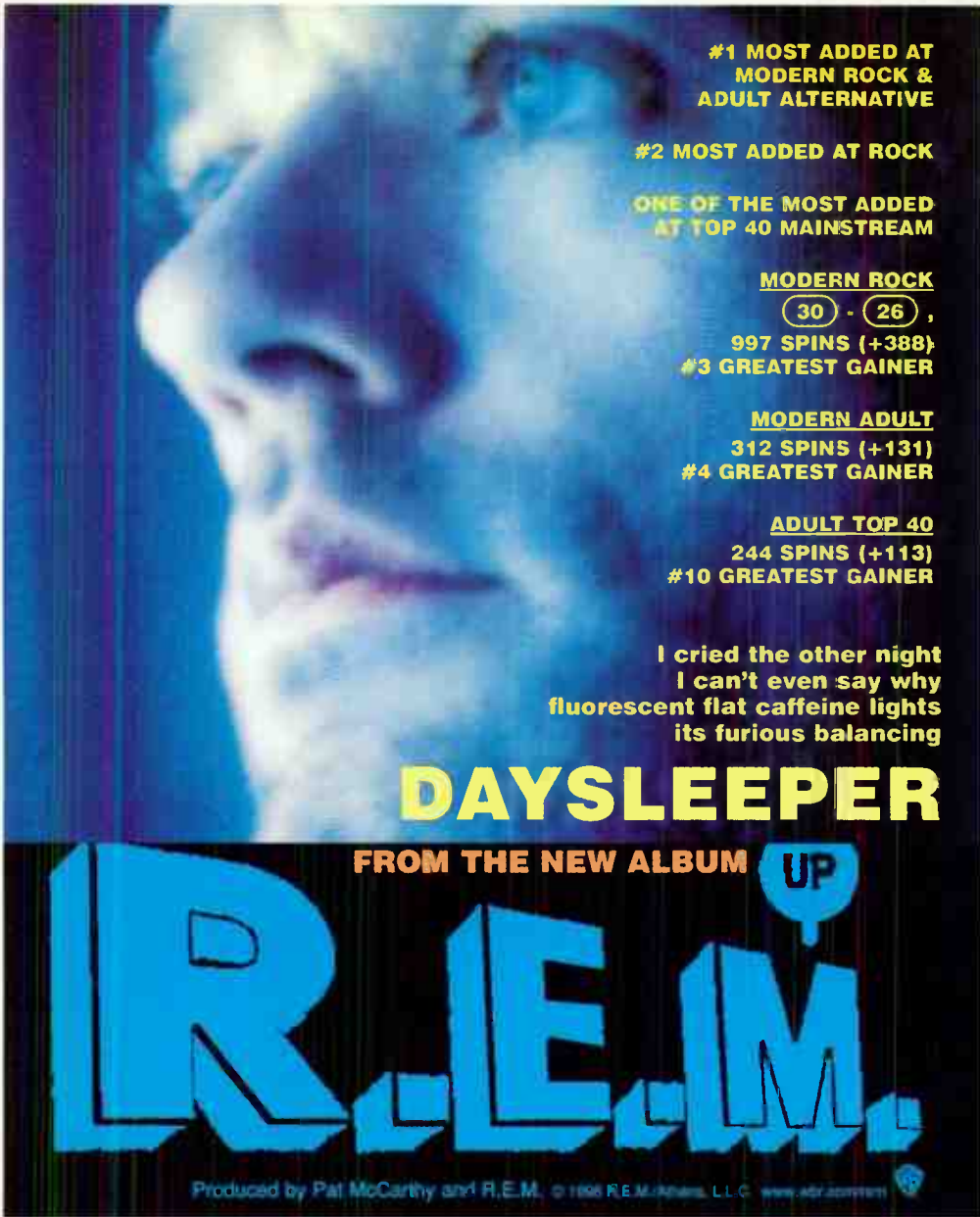

**#1 MOST ADDED AT
MODERN ROCK &
ADULT ALTERNATIVE**

#2 MOST ADDED AT ROCK

**ONE OF THE MOST ADDED
AT TOP 40 MAINSTREAM**

MODERN ROCK
30 - 26,
997 SPINS (+388)
#3 GREATEST GAINER

MODERN ADULT
312 SPINS (+131)
#4 GREATEST GAINER

ADULT TOP 40
244 SPINS (+113)
#10 GREATEST GAINER

I cried the other night
I can't even say why
fluorescent flat caffeine lights
its furious balancing

DAYSLEEPER

FROM THE NEW ALBUM **UP**

R.E.M.

Produced by Pat McCarthy and R.E.M. © 1998 R.E.M. Artists, L.L.C. www.abr.com

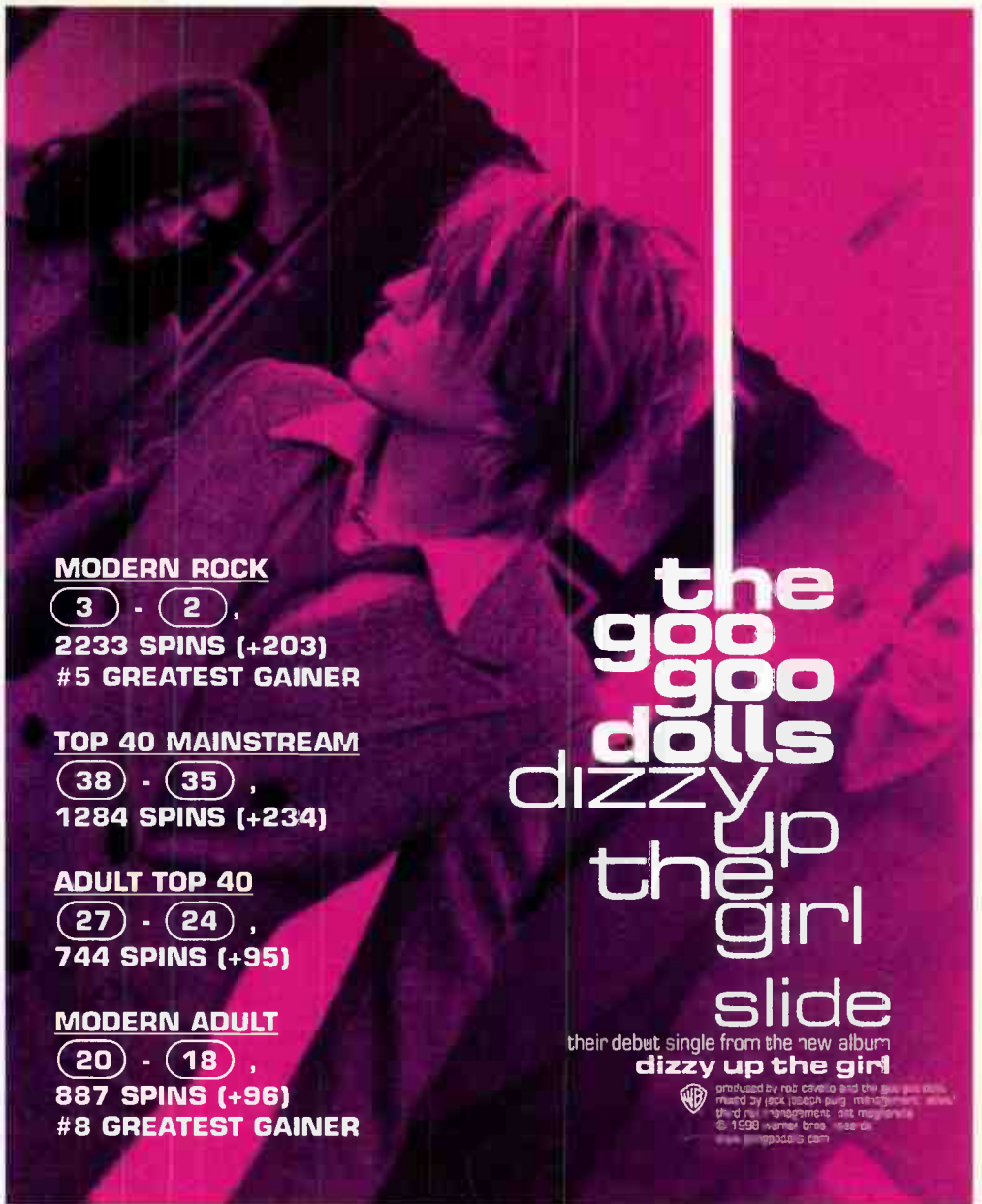

MODERN ROCK
3 - 2,
2233 SPINS (+203)
#5 GREATEST GAINER

TOP 40 MAINSTREAM
38 - 35,
1284 SPINS (+234)

ADULT TOP 40
27 - 24,
744 SPINS (+95)

MODERN ADULT
20 - 18,
887 SPINS (+96)
#8 GREATEST GAINER

**the
goo
dolls**
dizzy
up
the
girl
slide

their debut, single from the new album
dizzy up the girl

produced by rob cavello and the goo goo dolls
mixed by jack jacob burg management, alan
© 1998 warner bros records
www.goooodolls.com



Madonna The Power of Good-Bye

TOP 40 MAINSTREAM
27, **1523 Spins (+96)**

EARLY TOP 10 CALLOUT STORIES:
Z100 (Top 10 Phones) WKTU
Y100 KBKS KDND WKSL

THE NEXT SINGLE FROM RAY OF LIGHT

Produced by Madonna, William Orbit and Patrick Leonard.
Management: Norman West, Q-Prime, Inc.
www.wbr.com/madonna www.maverickrc.com ©1998 Warner Bros. Records Inc.

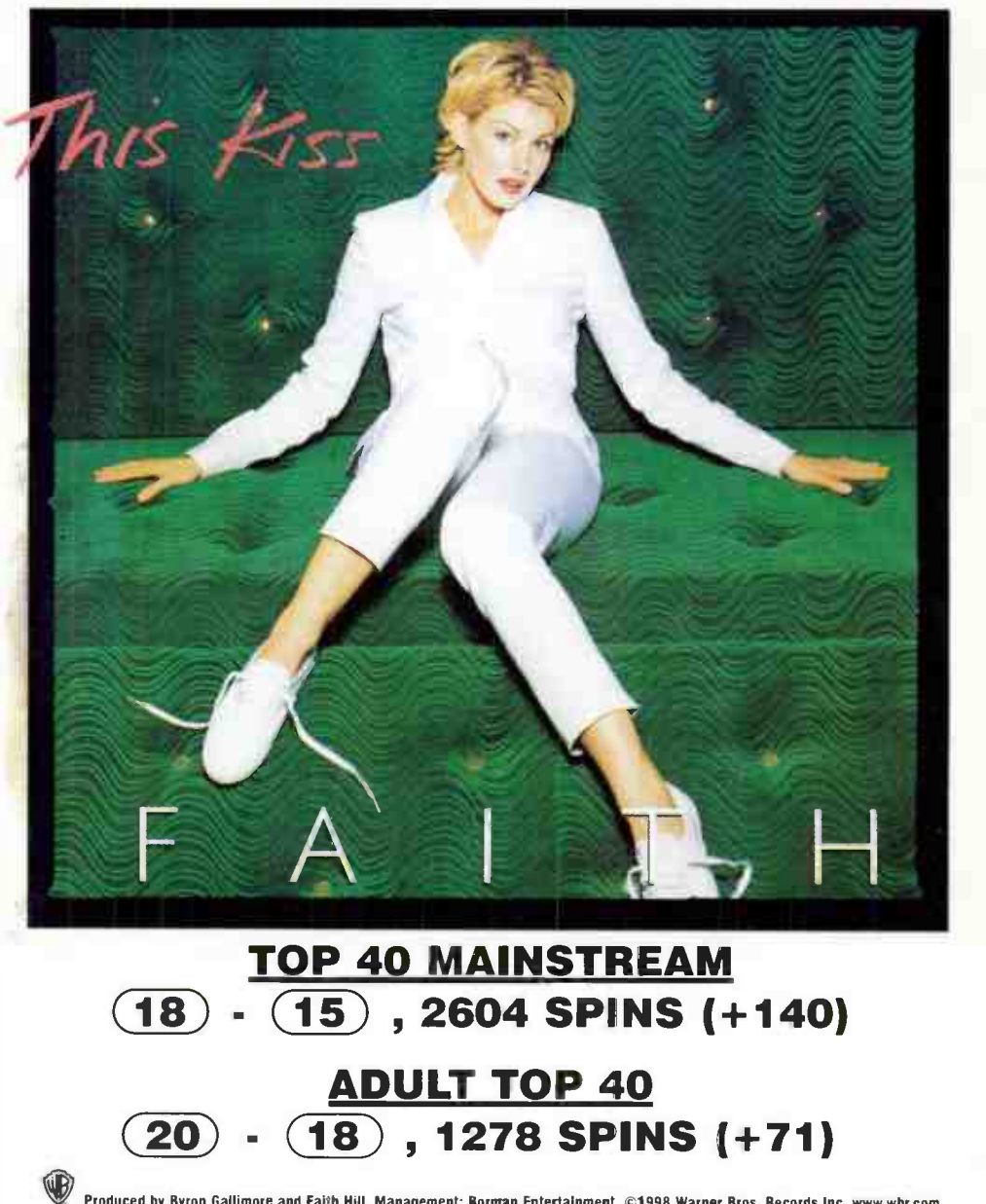

This Kiss

F A I T H

TOP 40 MAINSTREAM
18 - 15, **2604 SPINS (+140)**

ADULT TOP 40
20 - 18, **1278 SPINS (+71)**

Produced by Byron Gallimore and Faith Hill. Management: Borntan Entertainment. ©1998 Warner Bros. Records Inc. www.wbr.com

THE #1 SOUNDTRACK IN THE COUNTRY

DEF JAM'S
RUSH HOUR
 SOUNDTRACK

JAY-Z
 feat. AMIL & JA

"Can I Get A"

Crossover (39) - (20) ★★★AIRPOWER★★★

1600+ Combined Spins

Over 25 Million In Audience

Hot 100 Singles (65) - (60) Greatest gainer/Airplay

WJMH	71x	KPWR	17x
KYLD	58x	KBXX	14x
KMEL	57x	KKSS	12x
KCAQ	32x	KDGS	13x
KOHT	20x	WWKX	17x
XHTZ	20x	WJMN	10x
KBOS	20x	KLUC	9x

DRU HILL
 feat. REDMAN

"How Deep Is Your Love"

Crossover (6)

Rhythmic Top 40 (9)

3300+ Combined Spins

Over 45 Million In Audience

Hot R & B Singles (1)

Hot 100 Singles (4)

WJMN	40x	KKSS	63x	KCAQ	31x	KDON	43x
WJMH	41x	KKXX	51x	KYLZ	51x	KKFR	29x
WROX	76x	KQKS	70x	KMEL	61x	WHHH	39x
WWKX	38x	KBOS	51x	KYLD	61x	KDGS	33x
WJJS	34x	KLUC	34x	KOHT	27x	KDRQ	31x
KPRR	40x	KIKI	27x	KZFM	23x	WSNX	34x
XHTZ	43x	KPWR	43x	KUBE	17x		

THE NEXT SMASH SINGLE FROM DEF JAM'S RUSH HOUR SOUNDTRACK

CASE & JOE

"Faded Pictures"

IMPACT DATE: **OCT. 19TH**

ON YOUR DESK NOW!!!



SOUNDTRACK IN STORES NOW!



©1998 DEF JAM RECORDINGS



Watch for Def Jam's \$50,000 Rush Hour Sweepstakes Weekdays On Planet Groove at 7:00 PM (EST)