

TOP 40 ■ AIRPLAY Monitor

• We Listen To Radio •

March 20, 1998 \$4.95 Volume 6 • No. 12

TOP 40 HIGHLIGHTS

MAINSTREAM TOP 40

#1

CELINE DION

My Heart Will Go On (550 MUSIC)

★ ★ ★ AIRPOWER ★ ★ ★

ROBYN • *Do You Really Want Me* (RCA)
THE VERVE • *Bitter Sweet Symphony* (VCHUT/VIRGIN)
ERIC CLAPTON • *My Father's Eyes* (REPRISE)

GOING FOR AIRPLAY

ANGEL GRANT • *Lil' Red Boat* (UNIVERSAL)
LISA LOEB • *Let's Forget About It* (Geffen)
MONO • *Life In Mono* (ECHO/MERCURY)
NAKED • *Raining On The Sky* (RED ANT/MERCURY)
LEANN RIMES • *Looking Through Your Eyes* (CURBI/ATLANTIC)
THIS PERFECT DAY • *Could Have Been Friends* (550 MUSIC)
CLARA THOMAS • *The Girl With The Strawberry Lips* (MERCURY)

RHYTHMIC TOP 40

#1

USHER

Nice & Slow (LAFACE/ARISTA)

★ ★ ★ AIRPOWER ★ ★ ★

JANET • *I Get Lonely* (VIRGIN)
LSG FEAT. LL COOL J, BUSTA RHYMES & MC LYTE • *Curious* (EASTWEST/EEG)

CROSSOVER

#1

K-CI & JOJO

All My Life (MCA)

★ ★ ★ AIRPOWER ★ ★ ★

NO RECORDS QUALIFIED FOR AIRPOWER THIS WEEK

GOING FOR AIRPLAY

7 MILE • *Do Your Thing* (CRAVE)
DAVINA • *Come Over To My Place* (LOUD/RCA)
ANGEL GRANT • *Lil' Red Boat* (UNIVERSAL)
NICOLE • *Make It Hot* (ELEKTRA/EEG)
PLAYA • *Cheers 2 U* (DEF JAM/MERCURY)
PUFF DADDY & THE FAMILY FEAT. NOTORIOUS B.I.G. & BUSTA RHYMES • *Victory* (BAD BOY/ARISTA)

ADULT TOP 40

#1

MATCHBOX 20

3 AM (LAVA/ATLANTIC)

★ ★ ★ AIRPOWER ★ ★ ★

NO RECORDS QUALIFIED FOR AIRPOWER THIS WEEK

ADULT CONTEMPORARY

#1

CELINE DION

My Heart Will Go On (550 MUSIC)

★ ★ ★ AIRPOWER ★ ★ ★

DAKOTA MOON • *A Promise I Make* (ELEKTRA/EEG)

GOING FOR AIRPLAY

MARIAH CAREY • *My All* (COLUMBIA)
ANGEL GRANT • *Lil' Red Boat* (UNIVERSAL)
REACT • *Can't Keep My Hands Off You* (COLUMBIA)
LEANN RIMES • *Looking Through Your Eyes* (CURBI/ATLANTIC)
MICHAEL W. SMITH • *Love Me Good* (REUNION/JIVE)
THIS PERFECT DAY • *Could Have Been Friends* (550 MUSIC)

As Summer Shows Near, Fight Over Multi-Format Acts Takes Center Stage

by Kevin Carter, Janine Coveney, and Sean Ross

It's been a perennial complaint for both R&B and modern rock programmers—they break the acts, but top 40 gets custody of them when it comes time for station promotions. But with relatively few acts starting exclusively at mainstream top 40, an increasing number of record execs—including some on the top 40 side—are

saying a label's commitment should be to the format (or at least the station) that launched an act, especially given the tendency of top 40 to be more song-driven than artist-driven.

The always-thorny issue of sharing crossover artists is taking center stage again, as jockeying for stations' summer shows begins. And although there's been no hard evidence of groupwide action yet, most people we

Continued on page 6

Top 40 Scores Best-Ever 'Power Ratio'—p. 3

DEBUT (8)
BILLBOARD HOT 100

MONITOR

- (5) MAINSTREAM TOP 40
- (15) RHYTHMIC TOP 40
- (19) ADULT TOP 40
- (25) MODERN ADULT
- (21) ADULT CONTEMPORARY

1
VH
MUSIC FIRST

EXTRA
LARGE

MTV
MUSIC FIRST
HEAVY

MADONNA || *frozen*

DEBUT 2*
SOUNDCAN ALBUM
370,683 PIECES SCANNED
GREATEST 1ST WEEK PIECE
COUNT BY A FEMALE ARTIST
IN SOUNDCAN HISTORY!



the new single
from the album *Ray of Light*

www.wbr.com/madonna ©1998 Warner Bros. Records, Inc.

JANET GET LONELY

ONE OF THE MOST ADDED
AT TOP 40 RADIO!

24 - **16** RHYTHMIC TOP 40 MONITOR

17 CROSSOVER MONITOR

MAJOR NORTH AMERICAN TOUR
BEGINS EARLY JULY

SO FAR...

7/9 WASHINGTON DC
7/13 GRAND RAPIDS
7/15 DETROIT
7/18 CLEVELAND
7/20 CINCINNATI
7/22 INDIANAPOLIS
7/24 CHICAGO

MORE TO COME



THE FOLLOW-UP TO THE #1 SMASH "TOGETHER AGAIN"
FROM THE DOUBLE-PLATINUM ALBUM **THE VELVET ROPE**

CONTAINS REMIXES BY
TEDDY RILEY (FEATURING BLACKSTREET)
JIMMY JAM & TERRY LEWIS
AND JASON NEVINS

Executive Producers: Janet Jackson and Rena Elizondo, Jr.
Produced by Jimmy Jam & Terry Lewis
[for Flyte Tyme Productions, Inc.] and Janet Jackson
RD Worldwide Management, B.V.
<http://www.janet-jackson.com>
© 1998 Black Doll, Inc.

WKTU	Y100	WPGC	KGGI	KHTN
KIIS	KCAQ	WERQ	WFHN	KHYS
WNVZ	WFLZ	XHTZ	KIKI	WOCQ
KS107	WPOW	WHHH	KKFR	WQZQ
WDRQ	KYLD	KPTY	KBOS	KDON
Q106	KHTS	WWKX	KKSS	KDGS
KSLZ	WJMN	KTFM	KQMQ	WXLK
WVSR	WDJX	KBFM	AND MANY MORE	

BE A PART OF JANET'S HBO SPECIAL
FROM NEW YORK
OCTOBER 11



The SPIN BY THEDA SANDIFORD-WALLER

212-536-5053 • theda@billboard.com

Morissette Shows Up 'Unvited'

ON THE CHARTS: "Uninvited" (Maverick/Reprise) is the first new studio track from Alanis Morissette since "Head Over Feet," which fell off the adult top 40 chart on May 17, 1997. "Uninvited," which can be found on the "City Of Angels" soundtrack and which Reprise currently says won't be a single, has garnered 194 spins at adult top 40, 238 spins at modern adult, and 280 at mainstream top 40 with less than a week's worth of airplay.

It's rare that a record that debuts with a bullet one week isn't on the chart the next, but that's what happened to James Horner's "Southampton" (Sony Classical/Work) on the mainstream top 40 chart. Horner's "Titanic" single is at 680 spins this issue, which would make it No. 42, down from No. 39.

The Backstreet Boys' "Everybody (Backstreet's Back)" (Jive) bows at No. 37 at mainstream top 40 but has not yet charted at rhythmic top 40. The group's last two hits, "Quit Playing Games (With My Heart)" and "As Long As You Love Me," debuted on both charts simultaneously.

Fiona Apple's label should have been identified as the Work Group in our last issue.

MUSICAL CHAIRS: Industry veteran Mike Bone lands in Atlanta as Capricorn's executive VP/GM. Look for Atlantic's Daniel Savage to join Island as VP of marketing when his Atlantic contract expires April 30.

Geffen reorganizes its top 40 department, promoting Steve Kline to head of top 40 promotion; Tracy Skelly is now top 40 director, West Coast, while Kevan Rabat is named top 40 director, East Coast. All three report to head of promotion Bob Catania. Elsewhere at Geffen, L.A. regional Zak Phillips now oversees Southern California, Arizona, New Mexico, Las Vegas, Hawaii, and El Paso, Texas. Washington, D.C. regional rep Tom Bobak adds Baltimore, Virginia, West Virginia, and North Carolina to his territory.

RCA senior VP of promotion Ron Geslin announces several staff promotions and region expansions. RCA's Los Angeles local, Kim Langbecker, is upped to West Coast national rock promotion rep, reporting to VP of rock promotion David Loncaio; San Francisco-based Pacific Northwest regional Eric Baker relocates to L.A. and gets a new title, regional director of West Coast promotion. Meanwhile, New York-based operations coordinator Michael Pivar will head to Seattle to claim Baker's old region, starting April 1, as Denver local Artie Gentile adds Arizona and Nevada to his territory and Minneapolis local Bo Siegal picks up the Wichita, Kan., market.

Thump Records national radio promotion director Mike Karsting is named VP of promotion for start-up label Millamark Records. Virgin hires Polydor's former Dallas local, Lee Arbuckle, in a similar capacity. Atlantic's Rick Sudakoff recently celebrated his 20th year as the label's Chicago local. MH Marketing president Salwa Scarbone merges her crossover promotion business with Joel Denver's All Access Music Group.

Pay For Play: It's Finally Here!

CBS Radio ignited the long-running pay-for-play controversy last fall with the (since largely recanted) announcement that it was considering some paid playlist spots in its country special programming, but a soon-to-be-CBS-owned rocker is the first station to overtly engage in pay-for-play. Dave Numme, OM of ARS' KUFO Portland, Ore., started the crowd March 13 at the Pollack Media Convention in L.A. with the word that KUFO had given Flip/Interscope act Limp Bizkit 50 paid spins on its track "Counterfeit" between late January and early March. KUFO used a produced sweeper before the track identifying it as a new song sponsored by Flip/Interscope. Numme would not say what the station was paid.

AFTRA has filed unfair-labor-practice charges with the National Labor Relations Board against CBS Radio, in response to changes it implemented after Jan. 1 in employees' benefit plans.

PROGRAMMING

Former KKFR Phoenix PD Don Parker is named OM of Chancellor R&B oldies outlet KCMG (Mega 100) Los Angeles.

WERQ (92Q) Baltimore PD Tom Calococci signs a new, two-year deal with Radio One and is elevated to OM for WERQ and three others.

Vance Dillard, PD of soft AC WPCH (Peach 94.9) Atlanta, is upped to the new spot of Jacor director of soft AC programming.

Sandusky Seattle VP/GM Marc Kaye elects not to replace director of programming Bob Kaake. Instead, he retains Zapoleon Media Strategies to work with AC KLSY and soft AC KRWM.

WDAY (Y94) Fargo, N.D., PD Sam Elliott is named PD/afternoons of adult top 40 KISN Salt

Lake City, replacing Burke Allen.

After two months as PD of AC WJDX (Mix 96) Jackson, Miss., G. Michael Keating returns to Tralyn Broadcasting as OM of country WIGG Wiggins, Miss. He will also assist modern adult WLNF (Live 95) Biloxi, Miss., and will oversee the summer sign-on of WXAB McLain, Miss. Live 95 names Angela Lowery producer of the former "Big Show" with Scott, Darren, and Virginia. WJDX—which had leaned adult top 40—segues back to mainstream AC.

Former WOCQ (OC104) Ocean City, Md., morning talent and one-time PD Don Duckman is named PD of new rival top 40 WRXS (X106.9).

BUSINESS

Cumulus Broadcasting picks up top 40 WTWR Toledo, Ohio, from Lesnick Broadcasting.

Canadian group owner WIC, owner of top 40s CKNG Edmonton, Alberta, and CKIK Calgary, Alberta, among others, sells 41% of its shares to

Shaw Communications.

Former KLOU St. Louis GM John Hiatt heads to ARS' Austin, Texas, stations, including modern adult KAMX (Mix 94.7) and AC KKMJ (Majic 95). He replaces Lon Bason.

Fuller-Jeffrey, owner of top 40 WJBQ Portland, Maine, buys crosstown triple-A WCLZ-AM-FM.

Former WCKZ (Kiss 102) Charlotte, N.C., GM Chris Remme joins [Jerry] Clifton's Promotional Ranch as director of sales.

FORMATS: MORE VIRTUAL RADIO

Two programming services join the "Virtual Radio" field. Broadcast Programming introduces Total Radio, a "satellite-delivered, voice-tracked digital format service" similar to the Research

Top 40 Tops Itself In Power Ratio Survey

by Phyllis Stark

Sports, AC, and news/talk lead the way in the latest "power ratios" study, which measures the sales strength of individual formats. The new study brought good news for top 40, classic rock, and modern rock but not for country, soft AC, Spanish, and R&B, among others.

In the newly compiled 1997 study, which tracks 15 formats, sports/talk led all comers with a power ratio of 1.65, meaning that in a market in which each audience share point is worth \$1 million in ad revenue, a sports/talk station can expect to bill \$1.65 million per share.

Second-place AC scored its best-ever power ratio of 1.57, up from 1.52 in '86 and up significantly from a 1.41 10 years ago. George Nadel Rivin, the partner in charge of broadcast services at the North Hollywood, Calif., accounting firm of Miller, Kaplan, Arase & Co. LLP, which has compiled the annual power ratios study for the past 11 years, notes that the once-crowded format has gone from three or four outlets to one or two more-profitable ones in many markets.

Ninth-place top 40 scored a 1.18 power ratio,

up from 1.10 in '96 and 1.07 10 years ago. Its '97 figure is top 40's best to date. Top 40 "has improved with some positive changes in the music mix that appeal to 25-34s, perhaps more so than 18-24s," says Rivin. "Back in the early '90s, when the format was having trouble topping a 1.0 in terms of power ratio, the format was dominated by rap. Today, with some of the artists, especially the female artists, that have emerged over the last year or two... there is more of an appeal to the older segment of the 18-34 demo that has resulted in three straight years of a 1.1 or better."

Eighth-place soft AC was off slightly 1.23-1.21 from 1996, down a bit from 1.24 10 years ago and off sharply from its 1.36 high score in 1989. Spanish was off 1.11-1 in 1997, down from 1.27 10 years ago and way off from its high of 1.33 in 1991, something that Rivin attributes to an infusion of new outlets that aren't yet billing.

Power ratios are based on monthly polls of about 700 stations. The latest figures cover the Arbitron ratings between summer '96/spring '97. In order to minimize distortion, the three highest and three lowest ratios in each format are not included in the power ratio computation.

Power Ratio Trends By Format

Format	1997 Ratio	1996 Ratio	Highest Ratio	1988 Ratio
AC	1.57	1.52	1.57 (1997)	1.41
Adult Standards	.40	.47	.88 (1993)	.83
Album Rock	1.35	1.35	1.35 (1996/97)	1.13
Classical	.65	.67	1.28 (1989)	1.26
Classic Rock	1.41	1.36	1.43 (1994)	1.13
Country	1.29	1.31	1.49 (1988)	1.49
Jazz	.82	.96	1.30 (1989)	1.15
Modern Rock	1.15	1.06	1.15 (1997)	---
News/Talk	1.47	1.37	1.47 (1997)	1.43
Oldies	1.23	1.23	1.39 (1990)	1.12
R&B	.87	.90	.90 (1996)	.75
Soft AC	1.21	1.23	1.36 (1989)	1.24
Spanish	1.00	1.11	1.33 (1991)	1.27
Sports/Talk	1.65	1.59	1.65 (1997)	---
Top 40	1.18	1.10	1.18 (1997)	1.07

Group's rival Virtual Radio. BP's Klem Daniels is overseeing the service. Rival Jones Radio Networks taps veteran PD Tom Watson for its new Jones Radio Programming Services.

Texarkana, Texas, gets its first top 40 in recent memory as Gulfstar flips country KTHN under new PD Scott Mills, who joins from AC KEZU (the Point) Fort Smith, Ark. GM Bob Gipson exits, with no replacement hired yet. Former interim PD Wes Spicher remains aboard as promotion director/afternoons. KTHN will pay \$1,000 to the winner of the Name the Station contest.

Adult top 40 WJRZ Ocean County, N.J., adds Jones Satellite Network's "Adult Hit Radio" hot AC format 7 p.m.-5 a.m. PD Lance Debock saves a radio life by moving night jock Allison Dalia to afternoons, teaming her with Dan Turi.

PEOPLE

Days after losing MD Andy West to WBIX (Big 105) New York, WPST Trenton, N.J., loses another staffer to the majors, as creative services director/middayer Dan Kelly segues to WYXR Philadelphia, as creative services director.

WHTZ (Z100) New York ups Billy Hammond from P/T to late nights, replacing Lucas.

KHKS Dallas morning producer/sidekick Bert Weiss returns to work with Jack Diamond at WRQX (Mix 107.3) Washington, D.C.

Former WIOQ (Q102) Philadelphia midday personality Jeffrey T. Mason picks up nights at WBZZ (B94) Pittsburgh. Mason will use only his last name on the air. Adult top 40 KYKY (Y98) St. Louis OM has its first night opening in five years, as Leslie O'Brian exits.

WNVZ (Z104) Norfolk, Va., inks WXXX (95XXX) Burlington, Vt., night jock Michael Mann for similar duties, replacing Paul McCoy, now off-air production director for Max Media's Z104, modern adult WPTE, and soft AC WFOG.

Modern adult KVSF (Star 101) Fresno, Calif., morning man Mitchell Chase (aka Marlon the Part-Time Guy) moves to same at country sister

KNAX, replacing Stefan Carpenter, who takes nights at Star 101, replacing Jim Kincaid, who takes mornings with co-host Billie Wright.

Modern adult KZPT (the Point) Tucson, Ariz., fills its vacant morning slot by grabbing Cathy Rivers from nights at crosstown modern KFMA. Larry Stewart, a veteran of the station's previous classic rock incarnation, joins for middays.

KQXY Beaumont, Texas, MD/afternoon jock Tommy "Jammer" Muzzillo exits to become the Houston-based promo rep for Mercury Records. Packages to PD Dale Baird.

KCAQ (Q104.7) Oxnard, Calif., APD/MD Jacques Gonzales-James shifts from middays to late-night host of the "Love Pad" dedication show, while former host Larz takes middays.

KWIN Stockton, Calif., night jock Brent Berry exits and will relocate to his hometown of Minneapolis. Production director Louie Krusz is filling nights for now.

WJET (Jet 102) Erie, Pa., PD Dino Robataille taps Brian Goode for nights from WKNE Keene, N.H.; P/T Joe Arnold takes overnights.

Former WCIL Carbondale, Ill., DJ Jonny Quest returns to the station, replacing Gregory Paul in nights. WFBC-FM (B93.7) Greenville, S.C., overnighter Reggie "Action" Jackson exits. WZOQ (92 Zoo) Lima, Ohio, p.m. driver J.B. Webb is upped to APD and adds MD duties from exiting night jock Shawn Bratton. Overnighter Aaron Matthews fills nights for now.

New top 40 KUJ-FM (Power 99) Tri-Cities, Wash., staffs up under PD Jeff Jacobs, most recently doing nights at KZZU Spokane, Wash. Jacobs will do afternoons, while the syndicated Mark and Brian will handle mornings, with KZZU vet Nate Chase on middays and some guy named Tommy Boy doing nights.

Dayton Phillips, 58, former GM of rhythmic top 40 KHQT (Hot 97.7) San Jose, Calif., died March 14 of an apparent heart attack while playing softball. Phillips was working as a senior AE for crosstown modern KOME.

RADIO ACTIVE
by Kevin Carter
213-525-2303 • kcarter@billboard.com

RADIO CONCERT MONITOR

DATE	CALL LETTERS	EVENT	SCHEDULED TO APPEAR
March 20	KYLD San Francisco	Tha Bomb V	Angelina, Bone Thugs-N-Harmony, Born Jamericans, Destiny's Child, Sylk-E. Fyne, Immature, Kai, Kinsui, Militia, Nu Flavor, Ol' Skool Featuring Keith Sweat, Timbaland & Magoo, W.C., Wyclef Jean
March 20	WABB Mobile, Ala.	Second Chance Prom	Otis Day & the Knights
March 20	WKCI New Haven, Conn	Benefit Concert	Livingston Taylor
March 21	KIIS Los Angeles	"Grease" Screening	Dakota Moon, 'N Sync, Jimmy Ray
March 21	KUBE Seattle	17th Birthday	Timbaland & Magoo, Wyclef Jean, more
March 27	KPWR Los Angeles	Friday Night Flavas Fifth Anniversary	Alkaholiks, Gang Starr, Mos' Def, more
April 1	KKRZ Portland, Ore.	14th Birthday	TBA
April 4	KRBE Houston	Earth Day Fest	TBA
April 4	WQSL Wilmington, N.C.	Azalea Festival	Lutricia McNeal, She Moves
April 5	WQSL	Azalea Festival	Craven Melon
April 11	WWKX Providence, R.I.	Hot Night	Sylk-E. Fyne, LL Cool J
April 11	WZJM Cleveland	Spring Break Jam	Allure, Dru Hill, K.P. & Envyi, LFO, 'N Sync, Jimmy Ray, React, more
April 16	WBHT Wilkes-Barre, Pa.	Hot Jam 1	Dakota Moon, She Moves, more
April 17	KBXX Houston	Eighth Birthday Bash	TBA
May 2	KKFR Phoenix	Cinco de Mayo Jam	TBA

Let us monitor your event! Kevin Carter: 213-525-2303 or E-mail KCarter@billboard.com

Jive Believes Kelly Can Fly . . . Off Shelves



Shortly before accepting his Grammy Award for "I Believe I Can Fly," Jive recording artist R. Kelly was presented with this here platinum plaque commemorating 4 million album sales. Pictured, from left, are Jive senior VP of promotion Jack Satter; Zomba chairman/CEO Clive Calder; Jive VP of A&R Wayne Williams; Kelly; Kelly's manager, Barry Hankerson; Jive president Barry Weiss; Jive VP of artist marketing Janet Kleinbaum; Jive VP of promotion Denise George; Jive VP of R&B promotion Larry Khan, and the label's Eric Skinner and Kelley Charles.

PUBLISHER: JON GUYNN
 EDITOR: SEAN ROSS
 MANAGING EDITOR: KEVIN CARTER
 DIRECTOR OF CHARTS: THEDA SANDIFORD-WALLER
 ASSOCIATE DIRECTOR OF CHARTS: STEVEN GRAYBOW
 WRITER/REPORTER: DANA HALL
 CHART PRODUCTION MANAGER: MICHAEL CUSSON
 ASST. CHART PRODUCTION MANAGER: ALEX VITOULIS
 EDITORIAL PRODUCTION MANAGERS: BARRY BISHIN, MARCIA REPINSKI
 EDITORIAL PRODUCTION: SUSAN CHICOLA, MARC GIAGUINTO
 SARAH JOHNSON, MARIA MANLICIC
 COPY EDITOR: CARL ROSEN
 ADVERTISING PRODUCTION MANAGER: LYDIA MIKULKO
 ADVERTISING PRODUCTION COORDINATOR: PAUL PAGE
 ART DIRECTOR: RAY CARLSON
 ADVERTISING PRODUCTION ARTIST: SHIRA HALFON
 1515 Broadway, New York, NY 10036 212-764-7300
 5055 Wilshire Blvd., 7th floor, Los Angeles, CA 90036 213-525-2300
 For subscriptions call: 800-722-2346

NATIONAL ADVERTISING MANAGER: HANK SPANN
 ACCOUNT MANAGERS: JEFF SOMERSTEIN, SHARON WHITE
 ADVERTISING SERVICES MANAGER: ALYSE ZIGMAN
 SALES ASSISTANTS: EVELYN ASZODI, ERICA BENGTSON, CANDACE GIL

EDITORIAL ADVISER: TIMOTHY WHITE
 PRODUCTION DIRECTOR: MARIE GOMBERT
 CIRCULATION DIRECTOR: JEANNE JAMIN



PRESIDENT: HOWARD LANDER
 SENIOR VP/GENERAL COUNSEL: GEORGINA CHALLIS
 VICE PRESIDENTS: KAREN OERTLEY, ADAM WHITE
 DIRECTOR OF STRATEGIC DEVELOPMENT: KEN SCHLAGER
 BUSINESS MANAGER: JOELLEN SOMMER

Airplay Monitor reporting panels are based solely on a station's musical content.

©1998 BPI Communications Inc. No part of this publication may be reproduced, stored in any retrieval system, or transmitted, in any form or by any means, electronic, mechanical, photocopying, recording, or otherwise, without the prior written permission of the publisher.



TOP 40 TOPICS BY SEAN ROSS

212-536-5264 • sross@billboard.com

Is It '3 AM' For Rhythmic Top 40?

When Airplay Monitor first formally tried to define the boundary between mainstream top 40 and its rhythmic counterpart nearly three years ago, it was relatively cut and dried.

Rhythmic top 40s were, for the most part, sound- and texture-driven radio stations. They played a wide variety of music that thumped, whether it was dance/pop or R&B as well as the ballads from those genres. They would probably play the biggest pop ballads when they reached critical mass. And, for the most part, they didn't play uptempo pop/rock. A few times each year, a **WBBM-FM** (B96) Chicago would play an "I'll Be There For You" or some other record that was, by that time, in contention for "song of the year" status. But that was the exception.

By contrast, there were stations such as **KHKS** Dallas that were also thought of as "rhythmic-leaning" top 40s but still fit our definition of a mainstream top 40—one that's capable of playing all the hits at some point in those songs' life span. These stations were faster on rhythmic product and slow on pop/rock records, but they'd usually play the biggest pop records eventually.

But even as rhythmic top 40 flourished following the debut of **WKTU** New York two years ago, the subformat's boundaries expanded. It wasn't unusual to see "Because You Loved Me" embraced by rhythmic reporters. From there, it wasn't that much further a stretch to "Ironic." And from "Ironic," it wasn't that far a trip to "You Learn" for some stations. After that, it wasn't really a surprise to see "Tubthumping" or even "Walkin' On The Sun" on some rhythmic stations, especially given the contention on the part of some PDs that the supply of (or the demand for) 135-bpm dance/pop had dried up.

As a result, the boundaries are more nebulous than ever. Last week, **WDRQ** Detroit, which reports rhythmic, had tracks by **Celine Dion**, **Savage Garden**, **Billie Myers**, **matchbox 20**, **Paula Cole**, **Smash mouth**, **Loreena McKennitt**, and **Chumbawamba** ("Amnesia") among its 40 most-played songs, although it also remains aggressive on dance product.

That's not so different from mainstream reporter **KHKS**, which is playing **Savage Garden**, **Dion**, both **matchbox 20** hits, "Semi-Charmed Life," "Barely Breathing," "Amnesia," **Smash mouth**, and **Aqua**. Another main-

stream reporter, **KZQZ** San Francisco, has even fewer pop/rock records: **Savage Garden**, **Dion**, **matchbox 20**, "How's It Going To Be," **Cole**, **Aqua**, and "Tubthumping." Then there's **WSNX** Grand Rapids, Mich., which plays **Dion**, **Savage Garden**, **matchbox 20**, and **Natalie Imbruglia** but which is far more aggressive on R&B crossovers than any of the stations we've mentioned so far. (In that regard, it's not unlike rhythmic reporter **WKXJ** Chattanooga, Tenn., which is also aggressive on R&B hits but has gone as far as playing "It's Your Love"—the **Tim McGraw** original—because it sold well in that market.)

This gives us some difficult choices to make in maintaining a consistent chart panel. **WIOQ** Philadelphia, which has always regarded itself, even at its danciest point several years ago, as a mainstream top 40, would like to move back to Monitor's mainstream panel. B96, which experimented briefly with "3 AM" and then backed off but has also played "Tubthumping," **Dion**, **Savage Garden**, and now **Skunk Anansie**, called at one point over a year ago and asked *not* to be moved to mainstream, despite its occasional rock crossover. And if you were to take both the stations that are playing some rock and the stations that are almost 100% R&B off the rhythmic top 40 chart, there's not a lot left in the center. At least not this week.

For that reason, I'm not sure if this is the time to try and force a definition. Many of the stations at the heart of this issue have a history of evolving and modifying to fit the available music of the time. The 135-bpm Eurodance that was a core sound for many of the above-mentioned stations just 15 months ago isn't much in evidence this week. It always comes back eventually, however, and at that point it may be easier to get a read on which rhythmic stations are reaching over to the pop/rock side because they want to and which are playing pop/rock crossovers only because there are no other pop balance records available.

That said, the line between mainstream and rhythmic is still an issue that Airplay Monitor is starting to think about again as we seek to do the best job possible of serving all our constituents. Just as it was important to us that nearly identical R&B and rhythm-crossover reporters be found on the same chart, it's important to us to be consistent here, too. Your input on this matter is welcome at the E-mail address and phone number above.

PD Catches Giant Falling Logo; Lives Spared



KZQZ (Z95.7) San Francisco welcomes Geffen recording act **She Moves**. Pictured, clockwise from left, are middayer **Katie Mason**, **She Moves'** **Diana Bologna**, **APD/MD Danny Ocean**, late-nighter **Kevin Scott**, **She Moves'** **Danielle Flora**, **PD Mike Edwards**, night jock **Fernando Ventura**, **She Moves'** **Carla Duren**, and Geffen local **Scott Perlewitz**.

DEBUT
39
TOP 40
MONITOR

New At:
KZHT Salt Lake

MAJOR SPINS:

WAPE	60x	WNKS	40x
KISS 108	30x	WLNK	30x
KUMX	50x	KHMX	30x
WSTR	21x	B97	30x
WPRO	30x	WICF	30x

14* SoundScan Album
12* Soundscan Single

Approaching 4x
PLATINUM
ON TOUR SOON!

CALLOUT RESEARCH

#3 Overall WNKS
#4 Overall KRBE
#6 Overall WSTR
#6 Overall WAPE
#4 w/Women 25-29 WLNK
#13 w/Women 25-34 KISS 108

SHANIA TWAIN
"You're Still The One"



Jon Landau Management • Produced by Robert John "Mutt" Lange

800 TOP 40 BDS SPINS +125
1650 HOT 100 BDS SPINS +175
MONITOR ADULT CONTEMPORARY

11

MONITOR TOP 40 & CROSSOVER PANELS

MAINSTREAM TOP 40 (91)

Albany, N.Y.	WFLY	Miami	WHYI
Allentown, Pa.	WAEB	Minneapolis	KDWB
Atlanta	WSTR	Mobile, Ala.	WABB
Augusta, Ga.	WZNY	Nashville	WQZQ
Austin, Texas	KHFI		WRVW
Baltimore	WXYY	New Bern, N.C.	WQSL
Baton Rouge, La.	WLSS		WRHT
Boston	WXKS	New Haven, Conn.	WKCI
Buffalo, N.Y.	WKSE	New Orleans	KUMX
Burlington, Vt.	WXXX	New York, N.Y.	WHTZ
Carbondale, Ill.	WCIL	Oklahoma City	KJYO
Charleston, S.C.	WSSX	Omaha, Neb.	KQKQ
Charleston, W.Va.	WVSR	Orlando, Fla.	WXXL
Charlotte, N.C.	WNKS	Paducah, Ky.	WDDJ
Cincinnati	WKRQ	Pittsburgh	WBZZ
Cleveland	WZJM	Portland, Maine	WJBQ
Colorado Springs, Colo.	KKMG	Portland, Ore.	KKRZ
Columbia, S.C.	WNOK	Providence, R.I.	WPRO
Columbus, Ohio	WNCI	Raleigh, N.C.	WDCG
Dallas, Texas	KHKS	Richmond, Va.	WRVQ
Dayton, Ohio	WGTZ	Roanoke, Va.	WXLK
Denver	KALC	Rochester, N.Y.	WPXY
Flint, Mich.	WWCK	Salt Lake City	KZHT
Ft. Myers, Fla.	WXKB	San Diego	KKLQ
Grand Rapids, Mich.	WSNX	San Francisco	KZQZ
Green Bay, Wis.	WIXX	Seattle	KBKS
	WKSZ	Shreveport, La.	KRUF
Greenville, S.C.	WFBC	Spokane, Wash.	KZZU
Harrisburg, Pa.	WNPK	Springfield, Mo.	KHTO
Hartford, Conn.	WKSS	St. Louis	KSLZ
Houston	KRBE	Syracuse, N.Y.	WNTQ
Huntsville, Ala.	WZYP		WWHT
Indianapolis	WZPL	Tampa, Fla.	WFLZ
Jackson, Miss.	WYOY	Toledo, Ohio	WTWR
Jacksonville, Fla.	WAPE		WVKS
Johnson City, Tenn.	WXIS	Trenton, N.J.	WPST
Kansas City	KCHZ	Tucson, Ariz.	KRQK
	KMXV	Tulsa, Okla.	KHTT
Knoxville, Tenn.	WWST	Washington, D.C.	WWZZ
Lafayette, La.	KSMB	Wichita, Kan.	KKRD
Lancaster, Pa.	WLAN	Wilkes-Barre, Pa.	WBHT
Lexington, Ky.	WLKT		WKRZ
Long Island, N.Y.	WBLI	Wilmington, Del.	WSTW
Los Angeles	KIIS	York, Pa.	WYCR
Louisville, Ky.	WDJX	Youngstown, Ohio	WHOT
McAllen, Texas	KBFM		

RHYTHMIC TOP 40 (34)

Albuquerque, N.M.	KKSS	Monterey, Calif.	KDON
Bakersfield, Calif.	KYLZ	New Bedford, Mass.	WFHN
	KISV	New York	WKTU
Boston	KKXX	Norfolk, Va.	WNVZ
Chattanooga, Tenn.	WJMN	Oxnard, Calif.	KCAQ
Chicago	WKXJ	Philadelphia	WIOQ
Corpus Christi, Texas	WBBM	Phoenix	KKFR
Denver	KZFM	Providence, R.I.	WWKX
Detroit	KQKS	Riverside, Calif.	KGGI
El Paso, Texas	WDRQ	Roanoke, Va.	WJJS
Fresno, Calif.	KPRR	Sacramento, Calif.	KSFM
Honolulu	KBOS	San Antonio, Texas	KTFM
	KIKI	San Diego	XHTZ
Indianapolis	KQMQ	San Francisco	KYLD
Las Vegas	WHHH	Seattle	KUBE
Miami	KLUC	Tucson, Ariz.	KOHT
	WPOW	Wichita, Kan.	KDGS

CROSSOVER (61)

Albuquerque, N.M.	KYLZ	Jacksonville, Fla.	WJBT
Atlanta	WHTA	Lafayette, La.	KRRQ
	WVEE	Las Vegas	KLUC
Augusta, Ga.	WFXA	Los Angeles	KKBT
Bakersfield, Calif.	KISV		KPWR
Baltimore	WERQ	Louisville, Ky.	WGZB
Baton Rouge, La.	KTBT	Memphis, Tenn.	KXHT
Birmingham, Ala.	WBHJ	Milwaukee	WKKV
	WENN	Mobile, Ala.	WBLX
Boston	WJMN		WYOK
Charleston, S.C.	WWWZ	New Orleans	WQUE
Charlotte, N.C.	WPEG	New York	WQHT
Chattanooga, Tenn.	WKXJ	Orlando, Fla.	WJHM
Chicago	WGCI	Oxnard, Calif.	KCAQ
Cincinnati	WIZF	Philadelphia	WPHI
Columbus, Ohio	WCKX		WUSL
Dallas	KKDA	Phoenix	KKFR
Dayton, Ohio	WBTT	Providence, R.I.	WWKX
	WROU	Raleigh, N.C.	WQOK
Denver	KQKS	Roanoke, Va.	WJJS
Detroit	WCHB	San Diego	XHTZ
	WJLB	San Francisco	KMEL
Fresno, Calif.	KBOS		KYLD
Greensboro, N.C.	WJMH	Savannah	WEAS
Greenville, S.C.	WJMZ		WSGF
Honolulu	KIKI	Seattle	KUBE
	KQMQ	Shreveport	KDKS
Houston	KBXX	Washington, D.C.	WKYS
Indianapolis	WHHH		WPGC
	WTLC	Wichita, Kan.	KDGS
Jackson, Miss.	WJMI		

As Summer Shows Near, Fight Over Multi-Format Acts Takes Center Stage

Continued from page 1

spoke to agree that it's just a matter of time before the custody situation is exacerbated by broadcast megachains that could exert pressure to acquire artists for station events just by the sheer tonnage of their holdings.

The judgment calls about who gets what in a market where more than one station has played an act "are difficult, strategic situations that, unfortunately, mean tough decisions by guys like me," says Elektra senior VP of promotion Greg Thompson. The exec says he'll favor a station that "makes a distinctive commitment; i.e., is early and aggressive in establishing that artist and that track and is early again on the next track."

Modern rock powerhouse KROQ Los Angeles "has played five [tracks] from Third Eye Blind. Their support has been phenomenal, and while we greatly appreciate the support of [top 40] KIIS and [modern adult KYRS] Star 98.7, KROQ already made that decision for us," says Thompson. "Instead of retreating from the band [after 'Semi-Charmed Life' crossed over], they increased their support and made sure that everybody knew Third Eye Blind was a KROQ band."

Likewise, Universal VP of promotion Monte Lipman calls KROQ "the perennial 900-pound gorilla. KROQ helped break Cherry Poppin' Daddies, and we've already had them on the morning show and on 'Lovelines.'" And he adds that even if other stations in the market play Cherry Poppin' Daddies, "we won't do anything to snub KROQ, because they have a history in the band."

"I had a modern rock PD in one top 10 market tell me he was committing to Semisonic, and he said to me, 'I don't want to hear them on the [rival] modern adult or the pop station,'" says MCA senior VP Nancy Levin, who looks at this full-blown commitment as "a good sign. Here's an influential station going on record as committing to the artist and project from the beginning."

So what if Semisonic breaks the sound barrier at other formats? "In this particular case, because of the original station's passion level, I'm sticking to my commitment," Levin says. "Because there's no guarantee that these other stations will demonstrate that same level of passion about the artist and the entire project."

Tied to all of this is the longstanding issue of trying to protect the home-base credibility of an artist with a multi-format hit. As Marcy Playground's "Sex And Candy" moves from modern to mainstream top 40, all parties involved are already working along those lines. "Sure, the band is concerned," says Capitol senior VP of promotion Phil Costello. "So is their management, who wants them to remain rooted in modern rock." Costello says Capitol has already begun working a follow-up to modern and, to some extent, active rock to encourage those formats to go deeper into the set.

R&B/TOP 40 WARS OVER... ON PAPER

Modern rock outlets have to share many of their hits with mainstream top 40, adult top 40, modern adult, and active rock stations. By contrast, because relatively few R&B hits cross to mainstream top 40 these days, most of the turf battles have until recently been between R&B and rhythm-crossover stations. Those wars, technically, are not cross-format battles anymore, now that stations like WPGC-FM and WKYS Washington, D.C., or KKBT and KPWR Los Angeles have identical reporting status in Monitor.

Even at Arista, one of the few labels that frequently crosses R&B records to mainstream top 40, senior VP of black music Lionel Ridenour notes that the timing involved in an R&B-to-mainstream top 40 crossover eliminates a lot of conflicts. R&B stations, he says, "are going to want the act a lot sooner. Top 40s are going to want them when they are on the way down at R&B. They very rarely hit at the same time."

Ridenour notes that his label "starts off with the general rule... that we know what the base is. [But] we also recognize the potential of selling more albums beyond the base. We don't use a custody system, but if we have to use the word, then it's a joint-custody thing. Any place that the stations cannot work it out between them, like if someone is going to have a fit about who gets the act first, then we won't bring him in at all."

CHERRY-PICKIN' DADDIES

In a similar vein, Arista VP of top 40/pop promotion Jim Elliott says, "As a label, we still have to have allegiance to [an artist's] core, as well as doing what we can to satisfy the wants of mainstream radio when that artist starts having hits."

Elliott makes a point of noting that mainstream top 40's claim on any R&B artist is tenuous at a time when having one hard-fought crossover hit rarely guarantees that a station will be more open to an artist's follow-up. He's one of several execs who bemoaned top 40's tendency to cherry-pick when artists cross over.

"When an act breaks mainstream, it usually means the ultimate bonanza for an artist," he says. "However, the core station will still play the rest of the singles and won't just cherry-pick the one or two top 40 singles."

¿QUIEN ES MAS LOYAL?

The issue of "dancing with who brung ya" becomes a little thornier if an act's top 40 success erodes its support at a starter format.

While many R&B PDs have long been rankled over what they see as reduced access to core artists who go wide, Elliott believes that "when an artist becomes what we call a universal act, R&B won't abandon the artist and will be there for his next projects." By contrast, he believes that "modern rock stations don't get mad, they just let go" when a song becomes a multi-format hit.

While some of the above comments about KROQ would lead you to believe that Elliott's is a minority opinion here, Elliott notes that KROQ was the first U.S. station to play Ace Of Base. And there are some other recent examples of modern ceding an artist to top 40, no matter how careful a label was to not alienate modern rock.

Costello says that even though Capitol went out of the way to work a modern rock-only track, "I Need," as the follow-up to Meredith Brooks' multi-format hit "Bitch," it was eventually decided that "Meredith had evolved into a pop artist, which I feel is a very positive result." While modern rock radio embraced "Bitch," "they never embraced her as an artist. Once she went mainstream, she was better left there."

Then there's Chumbawamba, which broke at modern with "Tubthumping" but isn't getting much support there for the follow-up, "Amnesia." Universal's Lipman says that rather than be "pre-occupied" with protecting the modern base, he's decided that "when we have a station as large as [top 40] KDWB Minneapolis willing to pay to have the band perform, we shouldn't resist. When the potential audience is that large, we have to go for it, regardless of format." Despite this, Lipman adds, Universal still plans to go after modern with the third single, "Drip, Drip, Drip." "At the end of the day, I consider Chumbawamba to be an alternative rock band," he says.

Such situations can occasionally develop on the R&B side also. R&B radio ultimately decided to remain loyal to Jodeci's K-Ci & JoJo, whose "All My Life" started at rhythmic top 40, then spread to R&B. Usually, MCA national director of R&B promotion Ken James says, his tendency would be to protect the R&B base. But if an R&B station were to complain about being usurped in this case, James says, he'd have to ask, "Who jumped on it first?"

"I've heard stations that have not supported the artist to begin with complain when you bring them into the market because they don't get them first. What do you expect me to do?" James asks.

GROUP THERAPY

So where do broadcasting's new megagroups fit into this? One owner could conceivably own the stations that were among a band's early supporters as well as those that came to the party late. That could certainly affect any label policy of thanking a project's earliest and most-consistent supporters first. So far, most of the label execs we spoke to say they haven't seen any fallout from group ownership yet. "But I know it's coming," adds Capitol's Costello. And several reps who asked not to be named say that large groups are making the first overtures to them about exclusive arrangements with certain artists.

MONITOR PROFILE

Chris Taylor Gets Kissed, Ends Decade-Long Top 40 Drought In Memphis

At the age when most of us were worrying about being grounded, Chris Taylor, OM of Flinn Broadcasting's WKSL (107.5 Kiss FM) and KXHT (Hot 107) Memphis, was already on the radio. At age 13, Taylor landed his first gig, doing the Sunday-night top 20 countdown on suburban D.C.'s WPRW Manassas, Va. "Hey, I was a persistent kid," Taylor says with a grin. After the person doing the show left, and after wondering who they could possibly get to do a crummy, two-hour Sunday-night shift, Taylor swears that somebody actually spoke the immortal words, "Hey, what about that kid?"

Because he started so young, Taylor has had more spare time than most to pad his résumé. Other career benchmarks include two stints at WNVZ Norfolk, Va., and a bunch of D.C. stops, including former top 40s WAVA (under Matt Farber), WBMW, and WRQX (Q107) twice. He was also APD of WQHT (Hot 105) Miami and jock at WRVQ Richmond, Va., dabbled in programming at the late WDFX (the Fox) Detroit with Chuck Beck, and then landed his first PD gig at WXLK (K92) Roanoke, Va., before rejoining Beck as APD/MD of triple-A WHPT



Chris Taylor
Operations Manager
WKSL Memphis

*'We're in it for
the long term
and will
continue
to build'*

Tampa, Fla. Late last year, the chance to sign on a new top 40 in Memphis proved too good to pass up.

"As challenging as it was to step out of top 40 and into triple-A, here I was, sitting in Tampa, competing against a very good top 40, WFLZ, at a time when all this great top 40 music was coming out, like Hanson, Spice Girls, Backstreet Boys," he says. "It was killing me not to be doing it. The fun was back in the format, and that's what energized me into making this move." Plus, Taylor really wanted to do his first turn-around or sign-on. However, he admits that the initial thought of going to work for a small local owner, the polar opposite of where most of the industry was headed, gave him pause. "I was scared at first," he says. But, after meeting with Vallie-Richards consultants Dan Vallie and Mike Donovan, then owner Dr. George Flinn, and GM Mary Norman, he was ready to go. "There was no question that they had a commitment level that no big corporation could match," he says. "Doc [Flinn] owns a cluster of stations in his hometown; it's personal for him. The thought of working for someone who shares the passion as I do for this business is exciting."

Although Flinn batted a few format options around, top 40 kept rising to the top because it was the largest format hole. "Although [rival] WMC-FM [FM100] is known in the industry as a hot AC, in the market they had been perceived as the top 40," says Taylor. That perception has since changed. "We're six months into this thing, and people are now realizing that there's a whole genre of music and an approach to this format that had not been previously explored."

Instead of the usual stunting that precedes

many sign-ons, Vallie-Richards elected to just put the format on the air last August. "The hole was so big, and they wanted to plug it immediately," Taylor says of Kiss, which ran jockless for the first two months. "Our main goal was to identify our musical niche in the market to the audience."

In November, Taylor hired Robin Cole from WZYP Huntsville, Ala., as MD/middays. "She makes great eye contact with her listeners," says Taylor, who does afternoons, followed by J.P. Powers, whom he found at KFRX Lincoln, Neb. He also scoured smaller markets before finding morning jock Scott Logan at WWKZ (KZ103) in nearby Tupelo, Miss.

"I love to look outside of big markets to find talent; it's out there," he says. "These people are eager and excited to be in a market the size of Memphis. They come here with no pre-existing bad habits, and they're learning how to build a career. They've worked for what they've gotten. Nothing is handed to you in a smaller market... I wanted to capture that vibe and bring it to Kiss."

Here's a recent 6 p.m. hour on WKSL: Céline Dion, "My Heart Will Go On"; Planet Soul, "Set U Free"; Chumbawamba, "Tubthumping"; Fun Factory, "I Want To Be With You"; Boyz II Men, "4 Seasons Of Loneliness"; Gina G, "Ooh Aah... Just A Little Bit"; matchbox 20, "Push"; Robyn, "Do You Really Want Me"; Usher, "You Make Me Wanna..."; Backstreet Boys, "Everybody (Backstreet's Back)"; Modern English, "Melt With You"; K-Ci & JoJo, "All My Life"; Spice Girls, "Wannabe"; Will Smith, "Gettin' Jiggy Wit It"; and Blind Melon, "No Rain."

"Say what you want about this music; it's still what drives this format," he says. "While we might share a couple of acts, like matchbox 20, with a number of stations, we own 'N Sync, Spice Girls, Hanson, etc. That's what's selling and requesting. Young adults in this market were looking for a place to go, and as soon as Kiss signed on they had a home," he says.

"Although our target is 18-34, we're going to have to win the loyalty of the larger portion of 25-34 females before they switch from their existing first-choice station. FM100 is not limping, by any means. People are not just going to turn them off. We are two different radio stations that can certainly co-exist." Maybe, but how does he fight the rest of the market trying to reposition Kiss as the teen station? "Let's face it, any clients we have on the air are spending money that's coming out of someone else's pocket. Of course, they're going to try and reposition us as 'the teen station,' 'the repetition station,' or 'the rap station.' That's their job. Our job is to be the best top 40 station we can be and position ourselves to the right people. We constantly pack the clubs, and those aren't 13 year-olds. The music drives the young end, while the marketing drives the upper end. We market Kiss to a lifestyle, not a demo."

Part of the responsibility of piloting a new top 40 station is educating clients, says Taylor. "They haven't seen anything like this in a decade. This is not the top 40 they grew up with. Once we show them pictures of our events and play them the promos, and they discover that Kiss is more than just playing Hanson or the Backstreet Boys, we can walk out with a sale."

"I think many people have underestimated the power of this station," he adds. "Our competitors have kept us at an arm's length, thinking that what we're doing here is some sort of short-term experiment. We're in it for the long term and will continue to build, trend after trend, book after book. We're serving an audience that hasn't been served for over 10 years."

KEVIN CARTER



know what you mean
Research
Research
Research.....
Oh yeah, I know what you mean

Debut Monitor Adult Top 40 Chart

They know what we mean:

WMC	WQAL	WDRV	KLLC
WALC	KZZP	KAMX	KZZO
KBEE	KKPN	KALC	KOZN
WLCE	K100	WAKS	WMXB
WMBX	WSSR	WKZL	KVSR
KLLY	KOSO	WOMP	WWWM
KBBT	KTNP	KKNB	and more

Produced by Danny Kortchmar. All rights reserved.
© 1997 Arista Records, Inc., a unit of BMG Entertainment
6 West 57th Street, New York, NY 10019

ARISTA
austin

1
VH
MUSIC FIRST

Strongest Increase In Airplay This Week

MAINSTREAM TOP 40

	INCREASE IN PLAYS
ROBYN • Do You Really Want Me (RCA)	+507
KHFI +36, KSMB +26, KMXV +26, WKSZ +19, WRVQ +18, WHTZ +16, WCIL +15, KSLZ +14, WZYP +14, WNKS +14	
CHUMBAWAMBA • Amnesia (REPUBLIC/UNIVERSAL)	+385
WSSX +20, KKLQ +19, KSLZ +17, WZYP +16, KDWB +16, KBKS +15, KQKQ +13, WLAN +12, WKSZ +10, WPRO +10	
K-CI & JOJO • All My Life (MCA)	+381
KHFI +31, WZJM +25, KHHT +21, WBLI +18, WBZZ +16, WWHT +15, KHTO +15, KCHZ +14, WXXX +14, WRHT +13	
MARCY PLAYGROUND • Sex And Candy (CAPITOL)	+375
WWHT +29, KRBE +20, WWCK +15, KHFI +15, KRUF +14, KZZU +14, WGTZ +14, KIIS +14, KSMB +13, KQKQ +13	
NATALIE IMBRUGLIA • Torn (RCA)	+367
WFLZ +33, WWHT +26, KCHZ +22, KUMX +20, WYOY +16, WQZQ +14, WNCI +14, WXKS +14, KIIS +14, KHHT +13	
WILL SMITH • Gettin' Jiggy Wit It (COLUMBIA)	+294
WXXX +33, KKLQ +32, KKMV +25, WDJX +24, WWHT +23, KIIS +21, KDWB +19, KKRZ +15, KZZU +13, WXXL +11	
BACKSTREET BOYS • Everybody (Everybody's Back) (Jive)	+293
KHHT +23, KDWB +16, KQKQ +15, WXXL +14, KKLQ +14, WYCR +13, WNOK +13, WAPE +13, KSLZ +12, KKRZ +12	
ALANIS MORISSETTE • Uninvited (MAVERICK/REPRISE)	+280
KCHZ +31, KKLQ +25, KSLZ +20, KKRZ +19, KRBE +19, WAPE +18, WFLZ +12, KBKS +11, KJYO +11, WYCR +10	
MADONNA • Frozen (MAVERICK/WARNER BROS.)	+271
WFLY +26, WLKT +18, WSSX +18, WXYV +15, WRHT +13, WZJM +13, KRUF +12, WVSR +12, WLSS +12, WPXY +12	
BRIAN MCKNIGHT • Anytime (MERCURY)	+204
KZZU +34, WKSE +15, WXYV +15, KSLZ +11, WBLI +11, KZQZ +10, WWHT +10, WWCK +7, WLSS +7, WLKT +6	

RHYTHMIC TOP 40

	INCREASE IN PLAYS
PUBLIC ANNOUNCEMENT • Body Bumpin' Yippie-Yi-Yo (A&M)	+199
KYLZ +43, WKQJ +37, KQKS +37, KKSS +25, XHTZ +20, WHHH +11, WJMN +10, KDGS +8, WJJS +5, KCAQ +3	
SYLK-E. FYNE FEAT. CHILL • Romeo And Juliet (RCA)	+148
KYLZ +41, KKFR +40, WWKX +23, KISV +20, KYLD +8, KUBE +8, KZFM +7, WJJS +6, XHTZ +5, KDGS +4	
NEXT • Too Close (ARISTA)	+141
KLUC +37, KJXX +33, KQMQ +26, WKQJ +21, KKFR +19, KDON +11, WJMN +9, WNVZ +8, WWKX +7, KCAQ +5	
JANET • I Get Lonely (VIRGIN)	+134
XHTZ +21, KYLZ +14, KDON +14, KBOS +12, WJMN +12, KDGS +11, KYLD +8, KKSS +7, KCAQ +6, WJJS +6	
BRIAN MCKNIGHT • Anytime (MERCURY)	+121
KISV +26, KQMQ +24, KSFM +21, WBBM +21, WFHN +19, KZFM +17, KDGS +11, WJJS +10, KDON +7, KTFM +6	
LORD TARIQ & PETER GUNZ • Deja Vu [Uptown Baby] (CODEINE/COLUMBIA)	+103
KQMQ +33, KSFM +17, KQKS +16, KYLD +13, WPOW +10, KBOS +5, KCAQ +4, KKSS +4, KPRR +3, KDON +2	
PRINCE BE FEATURING KY-MANI • Gotta Be...Movin' On Up (GEE STREET/2)	+90
KUBE +50, WWKX +24, KTFM +8, WJJS +7, KBOS +7, WHHH +6, KDGS +4, WFHN +2, KKFR +2, XHTZ +1	
MASE (FEATURING TOTAL) • What You Want (BAD BOY/ARISTA)	+89
WKQJ +33, WBBM +29, KISV +23, WJJS +19, KYLD +14, KJXX +13, KUBE +11, KQKS +10, XHTZ +6, KIKI +4	
QUEEN PEN • Party Ain't A Party (LIL' MAN/INTERSCOPE)	+88
XHTZ +22, KCAQ +18, WJJS +13, WWKX +11, KOHT +9, KDGS +5, KKFR +4, WHHH +3, KISV +1, KDON +1	
BACKSTREET BOYS • Everybody (Everybody's Back) (JIVE)	+81
KJXX +22, KYLZ +19, WDRO +17, KZFM +12, KPRR +10, KDGS +9, WIOQ +7, WHHH +1	

CROSSOVER

	INCREASE IN PLAYS
PUBLIC ANNOUNCEMENT • Body Bumpin' Yippie-Yi-Yo (A&M)	+370
KYLZ +43, WKQJ +37, KQKS +37, WJBT +21, XHTZ +20, WPHI +17, WBHJ +15, KRRQ +15, KMEL +12, KOHT +11	
SYLK-E. FYNE FEAT. CHILL • Romeo And Juliet (RCA)	+276
KYLZ +41, KKFR +40, WYOK +23, WWKX +23, KISV +20, WHTA +15, KBXX +13, WPGC +12, KYLD +8, KUBE +8	
NEXT • Too Close (ARISTA)	+257
WJMH +43, KLUC +37, KQMQ +26, WKQJ +21, WFXA +20, KKFR +19, WUSL +19, WBLX +13, WROU +11, WKYS +11	
QUEEN PEN • Party Ain't A Party (LIL' MAN/INTERSCOPE)	+243
KOHT +26, KPWR +24, XHTZ +22, KCAQ +18, WEAS +18, WBLX +16, WQHT +15, WJJS +13, WUSL +12, WWKX +11	
JANET • I Get Lonely (VIRGIN)	+223
XHTZ +21, WJMI +17, KDKS +15, WJMH +15, WCHB +14, KYLZ +14, WGZB +14, KTBT +13, KBOS +12, WIZF +12	

MODERN ADULT

	INCREASE IN PLAYS
ALANIS MORISSETTE • Uninvited (MAVERICK/REPRISE)	+238
WDRV +37, KKPN +22, KMXB +20, WVRV +18, KYSR +17, KDMX +14, KOZN +14, WMTX +12, WSHE +12, KLLC +10	
SARAH MCLACHLAN • Adia (ARISTA)	+221
WBAM +19, WBMX +17, KTNP +15, WLNK +14, KOZN +14, WTCI +14, KPEK +13, WKZL +13, KAMX +12, WDRV +12	
FASTBALL • The Way (HOLLYWOOD)	+93
KFMB +17, WALC +13, KZZO +12, WBOS +11, WXLE +10, KLLY +9, KLLC +6, KXPK +6, KYSR +5, WSHE +5	
MARCY PLAYGROUND • Sex And Candy (CAPITOL)	+84
WLNK +15, WBOS +13, KAMX +11, WALC +10, KZZO +8, KDMX +8, WDCG +8, KALC +8, KVSF +7, WBAM +7	
SHAWN COLVIN • Nothin' On Me (COLUMBIA)	+81
WVRV +14, WPLL +13, KPEK +10, WMTX +9, WDRV +8, WBOS +7, WKRQ +7, WPTE +5, WXLE +4, WBMX +4	

ADULT TOP 40

	INCREASE IN PLAYS
SARAH MCLACHLAN • Adia (ARISTA)	+220
WBAM +19, WBMX +17, KTNP +15, WLNK +14, KOZN +14, WTCI +14, KPEK +13, KBEE +13, WKZL +13, KAMX +12	
ALANIS MORISSETTE • Uninvited (MAVERICK/REPRISE)	+194
WDRV +37, KKPN +22, KMXB +20, KYSR +17, KDMX +14, KOZN +14, WMTX +12, WSHE +12, KLLC +10, KTNP +9	
NATALIE IMBRUGLIA • Torn (RCA)	+184
KEZR +24, WRAL +22, KAMX +13, WIOG +13, WKDD +13, WKZL +12, WMMX +11, KURB +11, KISN +10, WMLX +9	
MADONNA • Frozen (MAVERICK/WARNER BROS.)	+147
KSMG +20, WTCI +14, KHMX +13, WMYX +11, WMLX +10, WBAM +9, KSII +9, KURB +9, WMMV +8, KBEE +8	
MARCY PLAYGROUND • Sex And Candy (CAPITOL)	+117
KSTZ +16, WLNK +15, KAMX +11, WALC +10, KZZO +8, KDMX +8, KVSF +7, WBAM +7, KYSR +7, WKQI +7	

ADULT CONTEMPORARY

	INCREASE IN PLAYS
ERIC CLAPTON • My Father's Eyes (REPRISE)	+100
WJDX +17, KTDY +12, WINK +11, KMZQ +10, KSSK +9, WYJB +8, WTCB +7, WALK +7, KTHH +6, KMGA +4	
SHANIA TWAIN • You're Still The One (MERCURY)	+81
KGBX +11, WSLQ +11, WNND +10, WINK +9, WGSY +8, WMSX +6, WARM +6, WLIT +4, WMGS +4, KMZQ +4	
MICHAEL BOLTON • Safe Place From The Storm (COLUMBIA)	+74
WBBQ +13, KTDY +11, KESZ +11, KSSK +10, WLIT +9, WDOK +9, WMGS +4, KKCW +4, KOSI +3, WLTE +3	
MADONNA • Frozen (MAVERICK/WARNER BROS.)	+72
KLSY +28, KTDY +12, WDOK +10, WYJB +7, WRMF +6, KIMN +4, WSLQ +4, WLIT +3, KESZ +3, WSHH +3	
ELTON JOHN • Recover Your Soul (ROCKET/ISLAND)	+70
WINK +29, WLTS +21, WNND +4, KKCW +4, WLTE +4, WMGS +3, KESZ +3, WDOK +3, WMAG +3, WSLQ +3	

(40) - (30) RHYTHMIC TOP 40 MONITOR

#7 GREATEST GAINER RHYTHMIC TOP 40
OVER 350 RHYTHMIC TOP 40 SPINS
TOTAL AUDIENCE 4.2 MILLION
AN INCREASE OF 1.3 MILLION

ALREADY ON:					
KQKS	51x	KUBE	51x	WHHH	36x
XHTZ	33x	WWKX	32x	KBOS	27x
WJJS	26x	KKFR	21x	KTFM	14x
WBBM	12x	KDGS	12x		

**PRINCE BE FEATURING KY-MANI
GOTTA BE...MOVIN' ON UP**

FROM THE SOUNDTRACK **senseless** A DIMENSION MOTION PICTURES RELEASE

GEE STREET





LeAnn Rimes
“LOOKING THROUGH YOUR EYES”

IMPACTING
NOW!

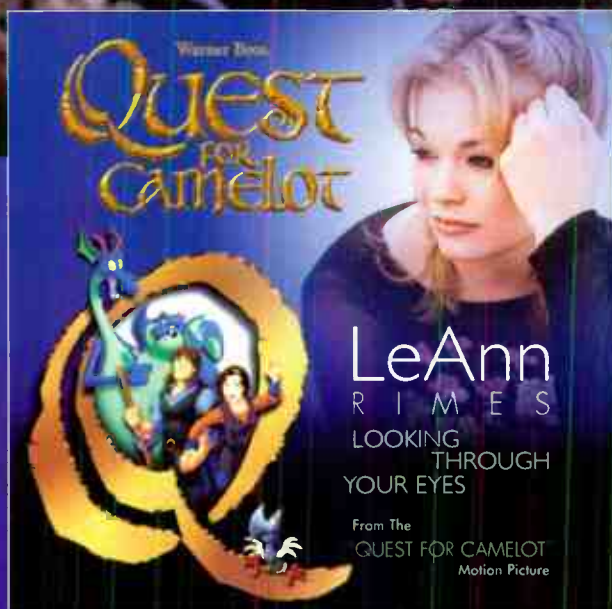

follow-up to
“HOW DO I LIVE”
the longest running #1 single ever on any Billboard chart

from the
QUEST FOR CAMELOT motion picture

WRITTEN BY CAROL BAYER SAGER & DAVID FOSTER
PRODUCED BY WILBUR C. RIMES



© 1998 Curb Records, Inc.

World Radio History



POWER PLAYLISTS

For Week Ending March 15, 1998

Main content table with 12 columns of radio station playlists (Z100, KIIS, KISS 108, KRBE, KISS 106.1, STAR 94, Z104, WFLZ, KDWB, Z95.7, B94, Y100, KISS 95.7, Z100, WPST, WNCI) and their respective top 40 airplay monitor charts.

MAINSTREAM TOP 40

POWER PLAYLISTS

AIRPLAY
Monitor

For Week Ending
March 15, 1998

Playlists supplied by Broadcast Data Systems' Radio Track service. Songs ranked by number of plays in mentioned week. Playlists are listed in order of BSA weekly cume, beginning with the highest-cumming station. Cumes are updated twice yearly following the release of the Spring and Fall Arbitron surveys. The number of stations shown each week varied depending upon space.

KISS 106		PD: Mike Preston	
KBKS Seattle		APD/MD: Chet Buchanan	
	TW LW		
1	Savage Garden, Truly Madly Deeply	82	63
2	Verve, Bitter Sweet Symphony	62	59
3	Matchbox 20, 3 Am	60	61
4	Celine Dion, My Heart Will Go On	57	59
5	Madonna, Frozen	54	44
6	Natalie Imbruglia, Torn	54	44
7	Backstreet Boys, As Long As You Love Me	53	20
8	Smash Mouth, Walk On The Sun	56	62
9	Billie Myers, Kiss The Rain	45	49
10	Marcy Playground, Sex & Candy	42	41
11	Usher, You Make Me Wanna	41	40
12	Mercedes Brooks, What Would Happen	40	41
13	Third Eye Blind, How's It Going To Be	38	59
14	Robyn, Show Me Love	38	52
15	Loreena McKennitt, The Mummer's Dance	37	42
16	Aerosmith, Pink	36	28
17	Ben Folds Five, Brick	36	34
18	Paula Cole, Me	35	29
19	Tuesday, It's Up To You	32	40
20	Chumbawamba, Amnesia	32	17
21	Green Day, Time Of Your Life	29	41
22	Sugar Ray, Fly	26	39
23	Mono, Life In Mono	24	13
24	Edwin McCain, I'll Be	23	24
25	Eric Clapton, My Father's Eyes	18	11
26	Mercedes Brooks, Bitch	18	15
27	Sister Hazel, All For You	18	18
28	Chumbawamba, Tubthumping	18	30
29	Paula Cole, Where Have All The Cowboys G	17	15
30	Sheryl Crow, If It Makes You Happy	17	18
31	The Wallflowers, One Headlight	17	16
32	No Doubt, Just A Girl	16	18
33	Dishwalla, Courting Blue Cars	16	17
34	Sarah McLachlan, Possession	16	18
35	Janet, Together Again	16	20
36	Duncan Sheik, Barely Breathing	15	15
37	Shawn Colvin, Sunny Came Home	15	18
38	Alanis Morissette, You Oughta Know	15	14
39	No Doubt, Don't Speak	15	12
40	Blues Traveler, Run Around	15	14

JAMMIN' 92		PD: Dave Eubanks	
WZJM Cleveland		MD: Action Jackson	
	TW LW		
1	Will Smith, Gettin' Jiggy Wit It	61	67
2	Savage Garden, Truly Madly Deeply	61	61
3	Backstreet Boys, As Long As You Love Me	60	55
4	Brian McKnight, Anytime	59	59
5	Usher, You Make Me Wanna	57	55
6	K-Ci & JoJo, All My Life	53	28
7	Madonna, Frozen	44	31
8	Boyz II Men, A Song For Mama	44	11
9	Celine Dion, My Heart Will Go On	41	57
10	Sweetest For The People, My Love Is The	40	57
11	K-Sync, I Want You Back	33	32
12	Jimmy Ray, Are You Jimmy Ray	29	26
13	Aqua, Turn Back Time	27	23
14	Matchbox 20, 3 Am	26	29
15	Robyn, Do You Really Want Me	26	25
16	Janet, Together Again	25	27
17	Destiny's Child, No, No, No	25	15
18	Billie Myers, Kiss The Rain	25	20
19	Lisa Loeb, I Do	25	9
20	Usher, You Make Me Wanna	23	21
21	Natalie Imbruglia, Torn	23	16
22	Rhett, Can't Keep My Hands Off You	23	19
23	Dre Hill, 5 Steps	22	22
24	Backstreet Boys, Everybody	21	20
25	Usher, Nice & Slow	20	25
26	Smash Mouth, Walk On The Sun	20	22
27	Chumbawamba, Tubthumping	20	21
28	The Wallflowers, One Headlight	19	23
29	Spice Girls, Say You'll Be There	18	14
30	Alana, Last Chance	18	18
31	R.P. & Eazy, Swing My Way	18	15
32	She Moves, It's Your Love	17	13
33	Sugar Ray, Fly	17	21
34	Robyn, Show Me Love	14	23
35	Robyn, Do You Know What It Takes	14	13
36	Hanson, Ward	14	12
37	Backstreet Boys, Quit Playing Games	13	10
38	Backstreet, No Diggity	13	16
39	God's Property, Stomp	12	18
40	No Flavor, Heaven	12	23

MIX 93.3		PD: Jon Zellner	
KMXV Kansas City		MD: Dylan	
	TW LW		
1	Matchbox 20, 3 Am	66	68
2	Celine Dion, My Heart Will Go On	62	61
3	Janet, Together Again	60	58
4	Savage Garden, Truly Madly Deeply	60	66
5	Billie Myers, Kiss The Rain	58	35
6	Mercedes Brooks, What Would Happen	58	39
7	Tonic, If You Could Only See	57	56
8	Madonna, Frozen	44	41
9	Lisa Loeb, I Do	41	38
10	Natalie Imbruglia, Torn	39	34
11	Robyn, Show Me Love	38	51
12	Backstreet-Boys, As Long As You Love Me	38	53
13	Verve, Bitter Sweet Symphony	37	38
14	Paula Cole, I Don't Want To Wait	37	28
15	K-Sync, I Want You Back	36	20
16	Ben Folds Five, Brick	35	36
17	Usher, You Make Me Wanna	35	36
18	Marcy Playground, Sex & Candy	33	28
19	Robyn, Do You Really Want Me	30	4
20	Loreena McKennitt, The Mummer's Dance	29	33
21	Wif Smith, Gettin' Jiggy Wit It	29	21
22	Smash Mouth, Walk On The Sun	28	29
23	Sugar Ray, Fly	28	41
24	Tuesdays, It's Up To You	28	25
25	Third Eye Blind, Semi-Charmed Life	27	30
26	Paula Cole, Me	26	26
27	Matchbox 20, Push	23	23
28	Sheryl Crow, Everyday Is A Winding Road	22	21
29	Sheryl Crow, A Change Would Do You Good	21	20
30	Eric Clapton, My Father's Eyes	18	18
31	The Wallflowers, One Headlight	19	21
32	K-Ci & JoJo, All My Life	18	11
33	Sheryl Crow, If It Makes You Happy	17	20
34	Shawn Colvin, Sunny Came Home	14	14
35	Shawn Colvin, Not'n' On Me	14	3
36	Natalie Merchant, Wonder	14	14
37	Chumbawamba, Amnesia	14	14
38	Mercedes Brooks, Bitch	13	13
39	Dishwalla, Courting Blue Cars	12	18
40	Sister Hazel, All For You	12	16

Q102		PD: Bill Klapproth	
WKRC Cincinnati		Interim MD: Jim Kelly	
	TW LW		
1	Mercedes Brooks, What Would Happen	62	56
2	Smash Mouth, Walk On The Sun	61	59
3	Matchbox 20, 3 Am	57	59
4	Celine Dion, My Heart Will Go On	55	62
5	Sarah McLachlan, Possession	53	55
6	Verve, Bitter Sweet Symphony	45	43
7	Billie Myers, Kiss The Rain	42	38
8	Flora Apple, Criminal Minded	40	38
9	Loreena McKennitt, The Mummer's Dance	40	41
10	Green Day, Time Of Your Life	38	38
11	Natalie Imbruglia, Torn	37	38
12	Ben Folds Five, Brick	35	42
13	Aqua, Turn Back Time	34	22
14	Marcy Playground, Sex & Candy	32	30
15	Sarah McLachlan, Sweet Surrender	31	23
16	Paula Cole, Me	29	38
17	Tonic, If You Could Only See	29	26
18	Chumbawamba, Amnesia	28	25
19	Madonna, Frozen	27	17
20	Third Eye Blind, How's It Going To Be	26	31
21	Janet, Together Again	26	32
22	James Horner, Southampton	24	38
23	Sister Hazel, All For You	23	21
24	The Wallflowers, One Headlight	23	24
25	Sister Hazel, Happy	23	29
26	Jonny Lang, Missing Your Love	22	9
27	Sugar Ray, Fly	22	14
28	Janet, Bear Me	21	26
29	Third Eye Blind, Semi-Charmed Life	20	26
30	Paula Cole, I Don't Want To Wait	20	21
31	Duncan Sheik, Barely Breathing	20	23
32	Tonic, If You Could Only See	19	19
33	Dave Matthews Band, Crash Into Me	18	20
34	Edwin McCain, I'll Be	18	9
35	Eric Clapton, My Father's Eyes	16	16
36	Matchbox 20, Push	16	21
37	Shawn Colvin, Not'n' On Me	16	9
38	Savage Garden, Truly Madly Deeply	16	16
39	Jewel, Foolish Games	15	16
40	The Cardigans, Lovefool	13	13

ALICE 106		PD: Gregg Cassidy	
KALC Denver		MD: Maria Chavez	
	TW LW		
1	Marcy Playground, Sex & Candy	41	33
2	Matchbox 20, 3 Am	38	33
3	Smash Mouth, Walk On The Sun	38	36
4	Savage Garden, Truly Madly Deeply	37	37
5	Third Eye Blind, How's It Going To Be	36	30
6	Natalie Imbruglia, Torn	36	33
7	Sugar Ray, Fly	34	35
8	Tonic, If You Could Only See	34	31
9	Flowerwood Mac, Landslide	31	30
10	Billie Myers, Kiss The Rain	29	32
11	Chumbawamba, Tubthumping	28	32
12	The Mighty Mighty Bosstones, The Impression	28	28
13	Robyn, Show Me Love	25	28
14	OMC, How Bizarre	25	26
15	Madonna, Frozen	25	30
16	Shawn Colvin, Sunny Came Home	25	28
17	Lisa Loeb, I Do	24	32
18	Loreena McKennitt, The Mummer's Dance	24	22
19	Dishwalla, Courting Blue Cars	24	25
20	Third Eye Blind, Semi-Charmed Life	24	28
21	Duncan Sheik, Barely Breathing	24	26
22	Eric Clapton, My Father's Eyes	23	31
23	Dave Matthews Band, Crash Into Me	23	26
24	Big Head Todd & The Monsters, Please Don	23	29
25	Sarah McLachlan, Sweet Surrender	22	27
26	Go Go Dolls, Name	22	28
27	Better Than Ezra, Desperately Wanting	22	25
28	Celine Dion, My Heart Will Go On	22	29
29	No Doubt, Don't Speak	22	23
30	Ziggy Marley & The Melody Makers, People G	21	29
31	Sister Hazel, All For You	21	28
32	Paula Cole, Where Have All The Cowboys G	18	23
33	Verve, Bitter Sweet Symphony	16	20
34	Joan Jett, When You Love A Woman	16	3
35	Toni Braxton, Un-Break My Heart	16	1
36	Paula Cole, I Don't Want To Wait	15	11
37	LuAnn Platters, How Do I Live	14	17
38	Shania Twain, You're Still The One	13	9
39	Texas, Black Eyed Boy	13	10
40	Tonic, Open Up Your Eyes	12	13

WBLL		PD: Ken Medek	
Long Island		MD: Al Levine	
	TW LW		
1	Savage Garden, Truly Madly Deeply	47	48
2	Will Smith, Gettin' Jiggy Wit It	47	44
3	Sugar Ray, Fly	46	46
4	Lutricia McNeal, Ain't That Just The Way	46	43
5	Ambor, One More Night	45	48
6	Tonic, If You Could Only See	45	48
7	Celine Dion, My Heart Will Go On	41	47
8	Natalie Imbruglia, Torn	37	33
9	She Moves, Dressing All The Rules	37	34
10	Matchbox 20, 3 Am	36	31
11	Madonna, Frozen	36	35
12	Selena, Dreaming Of You	35	34
13	Robyn, Show Me Love	35	37
14	Backstreet Boys, As Long As You Love Me	34	34
15	Janet, Together Again	33	37
16	K-Ci & JoJo, All My Life	33	18
17	Sinuous Jay, Wanna B Like A Man	32	18
18	Third Eye Blind, How's It Going To Be	21	20
19	Usher, You Make Me Wanna	20	20
20	Dakota Moon, A Promise I Make	20	22
21	3rd Party, Can U Feel It	20	17
22	Deborah Cox, Things Just Ain't The Same	19	20
23	Los Umbrellitos, No Tengo Dinero	19	17
24	Robyn, Do You Really Want Me	18	18
25	Diana King, I Say A Little Prayer	18	17
26	K-Sync, I Want You Back	18	23
27	Little Joy, Don't Stop Me Now	17	18
28	Loreena McKennitt, The Mummer's Dance	16	15
29	Smash Mouth, Walk On The Sun	16	34
30	Jimmy Ray, Are You Jimmy Ray?	16	20
31	Spice Girls, Too Much	15	16
32	Billie Myers, Kiss The Rain	15	15
33	Aqua, Turn Back Time	15	14
34	Inej, Love You Hown	15	17
35	Chumbawamba, Tubthumping	15	17
36	Sister Hazel, All For You	15	14
37	Backstreet Boys, Everybody	14	16
38	Ben Folds Five, Brick	13	0
39	Third Eye Blind, Semi-Charmed Life	13	16
40	Brian McKnight, Anytime	13	2

XL106.7		PD: Adam Cook	
WOXL Orlando		APD/MD: Pete deGraaf	
	TW LW		
1	Celine Dion, My Heart Will Go On	61	65
2	Backstreet Boys, As Long As You Love Me	60	57
3	Savage Garden, Truly Madly Deeply	59	57
4	Usher, You Make Me Wanna	58	60
5	Olivia, You're Not Alone	56	54
6	Madonna, Frozen	50	50
7	Will Smith, Gettin' Jiggy Wit It	49	38
8	K-Sync, I Want You Back	48	44
9	James Horner, Southampton	44	35
10	K-Ci & JoJo, All My Life	43	42
11	Billie Myers, Kiss The Rain	40	42
12	The Notorious B.I.G., No Money No Problems	38	28
13	Natalie Imbruglia, Torn	37	36
14	Robyn, Do You Really Want Me	35	29
15	Tonic, If You Could Only See	35	43
16	Boyz II Men, A Song For Mama	34	21
17	Backstreet Boys, Everybody	31	17
18	Matchbox 20, 3 Am	30	44
19	Janet, Together Again	28	24
20	Smash Mouth, Walk On The Sun	27	28
21	Robyn, Show Me Love	26	42
22	Tuesdays, It's Up To You	25	18
23	Marcy Playground, Sex & Candy	25	18
24	Aqua, Turn Back Time	24	22
25	Imaj, Love You Down	22	17
26	Jimmy Ray, Are You Jimmy Ray?	22	28
27	Diana King, I Say A Little Prayer	22	20
28	Chumbawamba, Tubthumping	22	20
29	No Flavor, Heaven	22	17
30	Chumbawamba, Amnesia	22	18
31	Sugar Ray, Fly	20	25
32	Verve, Bitter Sweet Symphony	20	17
33	Third Eye Blind, How's It Going To Be	18	6
34	Usher, Nice & Slow	18	11
35	OMC, How Bizarre	17	18
36	Loreena McKennitt, The Mummer's Dance	17	17
37	No Doubt, Solderworks	17	13
38	Third Eye Blind, Semi-Charmed Life	16	13
39	The Cardigans, Lovefool	16	11
40	She Moves, It's Your Love	16	10

WXYV		PD: Dave Ferguson	
WXYV Baltimore		APD: Throb MD: Albie Dee	
	TW LW		
1	Madonna, Frozen	89	74
2	Celine Dion, My Heart Will Go On	84	82
3	K-Ci & JoJo, All My Life	81	87
4	Usher, You Make Me Wanna	68	59
5	Robyn, Show Me Love	60	



POWER PLAYLISTS

For Week Ending March 15, 1998

Radio Data Systems logo and text: Playlists supplied by Broadcast Data Systems' Radio Track service...

Table for G105 station, listing songs and their airplay counts.

Table for WZPL station, listing songs and their airplay counts.

Table for WIXX station, listing songs and their airplay counts.

Table for THE RIVER station, listing songs and their airplay counts.

Table for MIX 104.1 station, listing songs and their airplay counts.

Table for PRO-FM station, listing songs and their airplay counts.

Table for KJ103 station, listing songs and their airplay counts.

Table for KHFI station, listing songs and their airplay counts.

Table for KISS 98.5 station, listing songs and their airplay counts.

Table for FLY 92 station, listing songs and their airplay counts.

Table for Z93 station, listing songs and their airplay counts.

Table for B93.7 station, listing songs and their airplay counts.

Table for WDJX station, listing songs and their airplay counts.

Table for WKRZ station, listing songs and their airplay counts.

Table for B104 station, listing songs and their airplay counts.

Table for WKWS station, listing songs and their airplay counts.

Table for 98PXY station, listing songs and their airplay counts.

Table for KHHT station, listing songs and their airplay counts.

The Single That Radio Demanded!



backstreet boys
EVERYBODY [BACKSTREET'S BACK]
From Their Triple Platinum Album!

After 1 Week:

- * Highest New Entry on Top 40 Mainstream Monitor **37**
- * Greatest Gainer at both Mainstream and Rhythmic Top 40
- * 1200 BDS Detections with over 10 Million in Audience

Commercial Single Release: March 27th

Key Airplay Includes:

WKTU	Z-100	B-96	KZQZ	W10Q	KIIS-FM	KDWB	WFLZ
WKSE	WXYV	KKRZ	KKLQ	WFLY	WWZZ	WNVZ	WZJM
FM-102	WRVQ	WXXL	KBOS	WKSS	KHFI	KUMX	WBLI



POWER PLAYLISTS

For Week Ending March 15, 1998



Playlists supplied by Broadcast Data Systems' Radio Track service. Songs ranked by number of plays in monitored week. Playlists are listed in order of TBA weekly curve, beginning with the highest-cumulating station. Curves are updated twice yearly following the release of the Spring and Fall Arbitron surveys. The number of stations shown each week varies depending upon space.

Main content table with 12 columns (radio stations) and 40 rows (songs). Columns include station call letters, PD, and song titles with their respective chart positions.

AIRPLAY
Monitor

BDS IMPACT™ DETECTIONS



★ ★ ★ **AIRPOWER** ★ ★ ★
(Minimum 1500 detections for the first time)

	Total Plays/Gain	Total Plays/Gain	Total Plays/Gain	
ROBYN <i>Do You Really Want Me (RCA)</i> Total Stations: 82/Chart Move: 27-21 Heavy (40+ plays): 7 KCHZ, KHHT, KSLZ, KZZU, WDJX, WKSZ, WSNX Medium (20-39): 44 KDWB, KHFI, KHKS, KIIS, KJYO, KKLQ, KKMKG, KKRZ, KMXV, KRQQ, KRUF, KSMB, KZQZ, WABB, WAEB, WBHT, WCIL, WDDJ, WFLY, WFLZ, WGTZ, WHOT, WJX, WJBO, WKSE, WKSS, WLSS, WNTQ, WPRO, WPST, WSSX, WSTR, WSTW, WTVR, WWHT, WXIS, WXXL, WXYV, WYCR, WZJM Light (Under 20): 31 New Airplay This Week: 8 KBFM, KHFI, KMXV, WHTZ, WKRZ, WNKS, WNOK, WZYP	1900/507	THE VERVE <i>Bitter Sweet Symphony (VCIHut/Virgin)</i> Total Stations: 86/Chart Move: 24-23 Heavy (40+): 7 KBKS, KCHZ, KRUF, WDCG, WKRQ, WQSL, WXXS Medium (20-39): 32 KJYO, KMXV, KSLZ, KSMB, KUMX, WABB, WBZZ, WDDJ, WGTZ, WJX, WJBO, WKCI, WLKT, WLSS, WNCI, WNNK, WNTQ, WPRO, WPST, WSSX, WSTR, WSTW, WTVR, WWHT, WXIS, WXXL, WXYV, WYCR, WYOY, WZNY, WZPL, WZYP Light (Under 20): 47 New Airplay This Week: 4 KKMKG, WFBC, WKRZ, WXPY	1609/111	ERIC CLAPTON <i>My Father's Eyes (Reprise)</i> Total Stations: 86/Chart Move: 25-25 Heavy (40+): 2 WJX, WXLK Medium (20-39): 34 KALC, KKMKG, KKRZ, KKRZ, KSMB, WAEB, WAPE, WBHT, WDDJ, WFBC, WHYI, WJBO, WKCI, WKRZ, WLSS, WNOK, WNTQ, WPST, WQSL, WRVW, WSSX, WSTW, WTVR, WVK, WVSR, WWCK, WWST, WXIS, WXXS, WYCR, WYOY, WZNY, WZPL, WZYP Light (Under 20): 50 New Airplay This Week: 3 WFLZ, WQZQ, WSNX

	No. Of Stations
ALANIS MORISSETTE <i>Uninvited (Maverick/Reprise)</i>	18
BACKSTREET BOYS <i>Everybody (Backstreet's Back) (Jive)</i>	15
SARAH MCLACHLAN <i>Adia (Arista)</i>	14
JANET <i>I Get Lonely (Virgin)</i>	12
BRIAN MCKNIGHT <i>Anytime (Mercury)</i>	9

AIRPOWER BOUND

	Total Plays/Gain
CHUMBAWAMBA <i>Amnesia (Republic/Universal)</i> Total Stations: 85/Chart Move: 35-26 Heavy (40+ plays): 1 WXXX Medium (20-39): 26 KBKS, KHFI, KJYO, KKLQ, KKRZ, KQKQ, KRUF, KSLZ, KSMB, WABB, WDDJ, WGTZ, WJX, WJBO, WKRQ, WKSZ, WLAN, WSSX, WVK, WVSR, WXIS, WXLK, WXXL, WYCR, WZNY, WZPL Light (Under 20): 58 New Airplay This Week: 8 KBFM, KDWB, WDJX, WFLZ, WHYI, WKCI, WXXB, WZYP	1391/385
THE TUESDAYS <i>It's Up To You (Arista)</i> Total Stations: 84/Chart Move: 30-27 Heavy (40+): 2 KCHZ, KHFI Medium (20-39): 35 KBKS, KMXV, KQKQ, KRUF, KSLZ, KSMB, KUMX, WABB, WBHT, WBZZ, WCIL, WDDJ, WGTZ, WHOT, WJX, WJBO, WKCI, WKSE, WKSS, WNNK, WNOK, WPRO, WQSL, WRVQ, WSSX, WTVR, WVSR, WWST, WXIS, WXLK, WXXL, WYCR, WYOY, WZNY, WZYP Light (Under 20): 47 New Airplay This Week: 5 WFLZ, WGTZ, WHYI, WKSZ, WWHT	1363/163
UNCLE SAM <i>I Don't Ever Want To See You Again (Stonecreek/Epic)</i> Total Stations: 83/Chart Move: 28-28 Heavy (40+): 7 KHFI, KHKS, KIIS, KKMKG, KKRZ, KSMB, WFBC Medium (20-39): 20 KBFM, KHTO, KRQQ, KZQZ, KZZU, WCIL, WDDJ, WDJX, WFLY, WFLZ, WKSE, WLKT, WQZQ, WSSX, WTVR, WVK, WVSR, WWHT, WXIS, WZJM Light (Under 20): 56	1249/-40
PAULA COLE <i>Me (Imago/Warner Bros.)</i> Total Stations: 84/Chart Move: 36-33 Heavy (40+): 0 Medium (20-39): 18 KBKS, KKRZ, KMXV, KSLZ, KSMB, WCIL, WJBO, WKRQ, WKSZ, WPRO, WQSL, WSSX, WSTR, WSTW, WXIS, WYCR, WYOY, WZPL Light (Under 20): 66 New Airplay This Week: 6 KKRZ, WHTZ, WNCI, WNKS, WPRO, WZPL	1019/98
USHER <i>Nice & Slow (LaFace/Arista)</i> Total Stations: 70/Chart Move: 38-34 Heavy (40+): 2 WSNX, WXYV Medium (20-39): 18 KBFM, KHFI, KHKS, KHHT, KRQQ, KRUF, KSMB, KUMX, KZQZ, KZZU, WBHT, WDDJ, WGTZ, WKSE, WQZQ, WVSR, WYCR, WZJM Light (Under 20): 50 New Airplay This Week: 4 KRBE, KSLZ, WCIL, WSSX	1008/188
BACKSTREET BOYS <i>Everybody (Backstreet's Back) (Jive)</i> Total Stations: 68/Chart Move: Debut 37 Heavy (40+): 1 WXYV	893/293

	Total Plays/Gain
Medium (20-39): 15 KHHT, KKLQ, KQKQ, KRUF, KSMB, KUMX, WDDJ, WFLY, WKSE, WRVQ, WSNX, WXIS, WXLK, WXXL, WZJM Light (Under 20): 52 New Airplay This Week: 15 KDWB, KKRZ, KQKQ, KSLZ, WAPE, WJBO, WLSS, WNKS, WNOK, WSSX, WTVR, WVSR, WWHT, WYCR, WYOY	521/204
BRIAN MCKNIGHT <i>Anytime (Mercury)</i> Total Stations: 57 Heavy (40+): 2 KZZU, WZJM Medium (20-39): 3 KHKS, WSNX, WXYV Light (Under 20): 52 New Airplay This Week: 9 KRUF, KSLZ, KZQZ, WBLI, WLKT, WLSS, WNKS, WNTQ, WRHT	521/204
SHE MOVES <i>It's Your Love (Geffen)</i> Total Stations: 41 Heavy (40+): 0 Medium (20-39): 5 KBFM, KKRZ, KRUF, WCIL, WXLK Light (Under 20): 36 New Airplay This Week: 3 KMXV, WHOT, WNNK	469/60
JONNY LANG <i>Missing Your Love (A&M)</i> Total Stations: 48 Heavy (40+): 0 Medium (20-39): 7 KSMB, WJBO, WKRQ, WSSX, WWCK, WXIS, WZPL Light (Under 20): 41 New Airplay This Week: 5 KMXV, WCIL, WFLZ, WKCI, WYOY	468/36
K.P. & ENVYI <i>Swing My Way (EastWest/EEG)</i> Total Stations: 29 Heavy (40+): 2 KZQZ, WSNX Medium (20-39): 4 KHFI, KSMB, WWZZ, WXYV Light (Under 20): 23 New Airplay This Week: 6 KHFI, KRUF, KSMB, WHYI, WRVQ, WWHT	413/106
JANA <i>Near Me (Curb)</i> Total Stations: 32 Heavy (40+): 0 Medium (20-39): 8 KHTO, KSMB, WDDJ, WKRQ, WVSR, WXIS, WXLK, WZYP Light (Under 20): 24 New Airplay This Week: 1 WFLY	411/15
FIONA APPLE <i>Shadowboxer (Clean Slate/WORK)</i> Total Stations: 43 Heavy (40+): 0 Medium (20-39): 3 WJBO, WSSX, WXIS Light (Under 20): 40 New Airplay This Week: 3 KBKS, WKCI, WLSS	403/69
LUTRICIA MCNEAL <i>Ain't That Just The Way (Crave)</i> Total Stations: 16 Heavy (40+): 3 WBLI, WVK, WWHT Medium (20-39): 2 KRQQ, WGTZ Light (Under 20): 11	348/9
REACT <i>Can't Keep My Hands Off You (Columbia)</i> Total Stations: 29 Heavy (40+): 1 WXIS Medium (20-39): 4 KHHT, WHYI, WXLK, WZJM Light (Under 20): 24 New Airplay This Week: 6 WCIL, WTVR, WWHT, WXLK, WXYV, WZYP	343/127
HANSON <i>Weird (Mercury)</i> Total Stations: 54 Heavy (40+): 1 KCHZ Medium (20-39): 8 KSMB, WABB, WDDJ, WNTQ, WQZQ, WTVR, WVSR, WXYV Light (Under 20): 45 New Airplay This Week: 7 KKLQ, WFBC, WFLZ, WKCI, WKRZ, WNKS, WWZZ	629/46
DESTINY'S CHILD <i>No, No, No (Columbia)</i> Total Stations: 44 Heavy (40+): 2 KZQZ, WDJX Medium (20-39): 4 WKSE, WSNX, WYCR, WZJM Light (Under 20): 38 New Airplay This Week: 8 KDWB, KJYO, KKRZ, KSLZ, WHYI, WVK, WWHT, WXYV	560/123

CHART BOUND

★ ALANIS MORISSETTE <i>Uninvited (Maverick/Reprise)</i> Total Stations: 34 Heavy (40+): 0 Medium (20-39): 3 KCHZ, KKLQ, KSLZ Light (Under 20): 31 New Airplay This Week: 18 KBKS, KCHZ, KIIS, KJYO, KKLQ, KKRZ, KMXV, KRBE, KSLZ, WAPE, WDJX, WFLZ, WHTZ, WKRQ, WKSS, WSSX, WYCR, WZPL	280/280
★ SARAH MCLACHLAN <i>Adia (Arista)</i> Total Stations: 32 Heavy (40+): 0 Medium (20-39): 1 WKSZ Light (Under 20): 31 New Airplay This Week: 14 KALC, KBKS, KHTO, KSMB, WABB, WJBO, WKSZ, WLSS, WNTQ, WRHT, WSTW, WTVR, WXIS, WYCR	248/180
★ JANET <i>I Get Lonely (Virgin)</i> Total Stations: 31 Heavy (40+): 0 Medium (20-39): 3 WSNX, WXIS, WXLK Light (Under 20): 28 New Airplay This Week: 12 KBFM, KKLQ, KKMKG, KSLZ, KSMB, WDDJ, WHYI, WLKT, WTVR, WVSR, WXIS, WXLK	223/152
★ BARENAKED LADIES <i>Brian Wilson (Reprise)</i> Total Stations: 28 Heavy (40+): 0 Medium (20-39): 2 WJBO, WZNY Light (Under 20): 26 New Airplay This Week: 3 WABB, WNCI, WVSR	213/107
★ S.O.A.P. <i>This Is How We Party (Crave)</i> Total Stations: 27 Heavy (40+): 0 Medium (20-39): 2 WKSZ, WWZZ Light (Under 20): 25 New Airplay This Week: 6 KRUF, WDDJ, WKSZ, WLKT, WXYV, WZYP	163/107
★ GARRISON STARR <i>Superhero (Geffen)</i> Total Stations: 24 Heavy (40+): 0 Medium (20-39): 2 WXIS, WXLK Light (Under 20): 22 New Airplay This Week: 5 KHTO, WCIL, WJBO, WNTQ, WXLK	163/76
★ REBEKAH <i>Sin So Well (Elektra/EEG)</i> Total Stations: 21 Heavy (40+): 0 Medium (20-39): 0 Light (Under 20): 21 New Airplay This Week: 8 KBKS, KRUF, KSMB, WKSZ, WSSX, WXIS, WXXS, WYCR	147/111
★ SHAWN COLVIN <i>Nothin' On Me (Columbia)</i> Total Stations: 17 Heavy (40+): 0 Medium (20-39): 0 Light (Under 20): 17 New Airplay This Week: 6 KMXV, WABB, WDJX, WPST, WTVR, WXIS	131/94
ELLEN DOW PLUS SUGARHILL GANG <i>Rapper's Delight (Medley) (Maverick/Warner Bros.)</i> Total Stations: 26 Heavy (40+): 0 Medium (20-39): 2 KKRZ, WXYV Light (Under 20): 24 New Airplay This Week: 1 WNOK	130/1
KAI <i>Say You'll Stay (Tidal Wave/Geffen)</i> Total Stations: 16 Heavy (40+): 1 KZQZ Medium (20-39): 0 Light (Under 20): 15	119/-4
★ DAFT PUNK <i>Around The World (Soma/Virgin)</i> Total Stations: 27 Heavy (40+): 0 Medium (20-39): 2 KIIS, WSNX Light (Under 20): 25	118/7
★ ALEXIA <i>Number One (Popular)</i> Total Stations: 4 Heavy (40+): 1 WHYI Medium (20-39): 1 WKSE Light (Under 20): 2	81/7
★ FULANITO <i>Guallando (Cutting)</i> Total Stations: 32 Heavy (40+): 0 Medium (20-39): 0 Light (Under 20): 32 New Airplay This Week: 2 WFLZ, WHOT	77/77
★ NEXT <i>Too Close (Arista)</i> Total Stations: 12 Heavy (40+): 0 Medium (20-39): 1 WSNX Light (Under 20): 11 New Airplay This Week: 1 KSMB	76/16

Airpower awarded to those records which attain 1500 detections for the first time. New airplay lists those stations registering six or more detections per week on a record for the first time. ★ Initial impact: records appearing on this page for the first time.

MAINSTREAM TOP 40

Monitor AIRPLAY SONG ACTIVITY REPORTS For Week Ending March 15, 1998

MADONNA 3458/271 Frozen (Maverick/Warner Bros.) Total Stations: 91 Chart Move: 6-5

MARCY PLAYGROUND 2047/375 Sex And Candy (Capitol) Total Stations: 89 Chart Move: 22-18

EDWIN MCCAIN 882/51 I'll Be (Lava/Atlantic) Total Stations: 76 Chart Move: 37-38

BRIAN MCKNIGHT 521/204 Anytime (Mercury) Total Stations: 57 Chart Move: 11-12

BILLIE MYERS 3274/133 Kiss The Rain (Universal) Total Stations: 87 Chart Move: 7-7

'N SYNC 2728/82 I Want You Back (RCA) Total Stations: 88 Chart Move: 12-12

REACT 343/127 Can't Keep My Hands Off You (Columbia) Total Stations: 29 Chart Move: 15-11

ROBYN 1900/507 Do You Really Want Me (RCA) Total Stations: 82 Chart Move: 27-21

SHE MOVES 469/60 It's Your Love (Geffen) Total Stations: 41 Chart Move: 14-16

WILL SMITH 2793/294 Gettin' Jiggy Wit It (Columbia) Total Stations: 88 Chart Move: 15-11

TONIC 691/80 Open Up Your Eyes (Polydor/A&M) Total Stations: 71 Chart Move: 12-12

THE TUESDAYS 1363/163 It's Up To You (Arista) Total Stations: 84 Chart Move: 30-27

SHANIA TWAIN 735/40 You're Still The One (Mercury) Total Stations: 56 Chart Move: Debut 39

USHER 1008/188 Nice & Slow (LaFace/Arista) Total Stations: 70 Chart Move: 38-34

THE VERVE 1609/111 Bitter Sweet Symphony (VCI/Hut/Virgin) Total Stations: 86 Chart Move: 24-23

POWER PLAYLISTS

For Week Ending March 15, 1998

MMM Broadcast Data Systems logo and text: Playlist supplied by Broadcast Data Systems' Radio Track service...

WKTU PD: Frankie Blue APD/MD: Andy Shane. Top 40 list with columns for rank, song title, and TW/LW.

B96 PD: Todd Cavanah MD: Erik Bradley. Top 40 list with columns for rank, song title, and TW/LW.

JAM'N 94.5 PD: Cadillac Jack APD/MD: Cat Collins. Top 40 list with columns for rank, song title, and TW/LW.

Q102 OM: Glenn Kalina APD: Robyn Bentley MD: Jay Towers. Top 40 list with columns for rank, song title, and TW/LW.

WILD 94.9 PD: Michael Martin MD: "Jazzy" Jim Archer. Top 40 list with columns for rank, song title, and TW/LW.

POWER 96 PD: Kid Curry MD: Phil Jones. Top 40 list with columns for rank, song title, and TW/LW.

KUBE PD: Eric Powers. Top 40 list with columns for rank, song title, and TW/LW.

WDRQ PD: Lisa Rodman MD: Jimi Jamm. Top 40 list with columns for rank, song title, and TW/LW.

FM102 PD: Bob West APD/MD: Trejo. Top 40 list with columns for rank, song title, and TW/LW.

KGGI PD: Diana Laird APD: Jesse Duran MC: Ricky Fuentes. Top 40 list with columns for rank, song title, and TW/LW.

KTFM PD: Cliff Tredway. Top 40 list with columns for rank, song title, and TW/LW.

POWER 92 PD: Bruce St. James MD: Mikey Freeman. Top 40 list with columns for rank, song title, and TW/LW.

Z90 OM/PD: Lisa Vazquez MD: Dale Soliven. Top 40 list with columns for rank, song title, and TW/LW.

KS107.5 PD: Rick Stacy MD: Jennifer Wilde. Top 40 list with columns for rank, song title, and TW/LW.

B95 PD: Steve Wall Acting MD: Dennis Martinez. Top 40 list with columns for rank, song title, and TW/LW.

POWER 102 PD/MD: John Candelaria. Top 40 list with columns for rank, song title, and TW/LW.

KLUC PD: Cat Thomas MD: Melissa Stefanis. Top 40 list with columns for rank, song title, and TW/LW.

Z104 PD: Don London APD/MD: Jay West. Top 40 list with columns for rank, song title, and TW/LW.

POWER PLAYLISTS

AIRPLAY Monitor

For Week Ending March 15, 1998

Playlists supplied by Broadcast Data Systems' Radio Track service. Songs ranked by number of plays in broadcast week. Playlists are listed in order of station airplay. Stations are listed by call letters and frequency. Stations are updated twice weekly. Stations are listed in the order of the station's call letters. The number of stations in each playlist varies depending upon space.

I94
KIKI Honolulu PD: Alan Oda MD: Richie Aquilino

	TW	LW
1	61	57
2	59	59
3	58	61
4	56	53
5	56	54
6	55	60
7	54	63
8	54	51
9	53	58
10	54	54
11	48	45
12	47	45
13	46	31
14	40	20
15	39	38
16	39	39
17	25	23
18	24	33
19	22	26
20	22	26
21	18	12
22	15	38
23	15	38
24	15	16
25	14	15
26	13	14
27	13	13
28	12	14
29	12	18
30	12	8
31	11	12
32	11	9
33	11	10
34	10	7
35	10	7
36	10	7
37	10	16
38	9	12
39	9	14
40	9	7

HOT 106
WVWX Providence PD: Jerry McKenna MD: Sandy B.

	TW	LW
1	62	62
2	62	60
3	61	64
4	59	51
5	59	62
6	59	60
7	58	60
8	57	62
9	52	48
10	51	44
11	49	53
12	47	53
13	45	50
14	44	52
15	42	19
16	40	35
17	34	36
18	33	36
19	32	34
20	32	8
21	28	21
22	28	37
23	25	0
24	22	22
25	22	22
26	20	36
27	20	54
28	19	22
29	17	11
30	17	17
31	17	4
32	16	14
33	14	18
34	12	13
35	12	11
36	12	17
37	12	11
38	12	10
39	12	42
40	11	16

HOOSIER 96.3
WVWX Indianapolis PD: Scott Wheeler MD: Carl Frye

	TW	LW
1	56	56
2	55	55
3	52	54
4	52	50
5	48	51
6	43	52
7	42	36
8	41	30
9	41	38
10	40	37
11	39	43
12	39	37
13	36	34
14	36	30
15	35	37
16	34	35
17	34	35
18	34	35
19	31	39
20	23	23
21	23	20
22	22	18
23	25	1
24	22	22
25	19	33
26	19	19
27	19	17
28	18	25
29	18	24
30	18	17
31	17	13
32	17	24
33	17	21
34	17	27
35	17	16
36	17	10
37	16	14
38	15	16
39	15	14
40	15	7

KQMQ
KQMQ Honolulu PD: Kimoko Akane MD: Kathy Nakagawa MC: Eric "Kool E." Bunda

	TW	LW
1	77	0
2	73	68
3	71	73
4	65	45
5	62	0
6	61	70
7	58	74
8	55	27
9	51	34
10	48	73
11	43	36
12	43	36
13	42	31
14	40	16
15	40	31
16	40	32
17	36	25
18	34	1
19	33	22
20	29	28
21	27	31
22	26	73
23	26	0
24	26	24
25	25	0
26	17	11
27	17	15
28	17	16
29	17	12
30	17	19
31	17	17
32	15	12
33	15	12
34	15	10
35	15	10
36	14	18
37	14	12
38	14	15
39	13	14
40	13	14

KKSS
KKSS Albuquerque PD: Tony Manero APD: John E. Cage MD: Jackie James

	TW	LW
1	77	75
2	73	81
3	73	75
4	70	49
5	63	62
6	51	43
7	48	65
8	47	45
9	43	42
10	42	39
11	42	40
12	39	58
13	37	30
14	37	38
15	35	38
16	32	21
17	31	33
18	28	39
19	26	30
20	25	0
21	24	6
22	21	17
23	21	33
24	20	31
25	20	23
26	19	15
27	18	15
28	17	1
29	17	17
30	17	20
31	17	17
32	16	19
33	16	17
34	16	15
35	15	19
36	15	15
37	14	14
38	14	14
39	14	8
40	12	5

Z95
KZFM Corpus Christi PD: Ed Ocanas

	TW	LW
1	68	64
2	67	67
3	62	60
4	60	52
5	50	57
6	47	30
7	46	29
8	42	60
9	42	29
10	42	31
11	42	40
12	36	62
13	34	37
14	32	29
15	28	32
16	27	27
17	26	25
18	26	28
19	25	22
20	24	19
21	24	19
22	23	27
23	22	11
24	21	3
25	21	15
26	19	27
27	17	15
28	17	29
29	17	29
30	17	17
31	16	16
32	16	11
33	16	17
34	16	15
35	16	15
36	16	15
37	16	14
38	16	14
39	12	0
40	11	8

KDON
KDON Monterey PD: Scooter Stevens MD: Picasso

	TW	LW
1	53	45
2	48	47
3	46	37
4	46	48
5	46	39
6	43	46
7	41	27
8	40	38
9	39	46
10	38	43
11	37	40
12	36	38
13	34	34
14	33	35
15	30	31
16	27	16
17	25	17
18	25	15
19	24	30
20	24	16
21	23	19
22	23	14
23	22	31
24	22	35
25	21	20
26	21	33
27	21	20
28	20	19
29	19	28
30	19	31
31	19	19
32	19	1
33	18	18
34	18	14
35	18	22
36	18	14
37	18	16
38	18	23
39	18	13
40	17	21

Q104.7
KCAQ Oxnard PD/MD: Dan Garito

	TW	LW
1	48	34
2	47	46
3	43	44
4	42	41
5	41	32
6	38	35
7	38	40
8	37	41
9	30	19
10	28	20
11	27	22
12	27	32
13	26	23
14	25	29
15	23	19
16	21	25
17	21	3
18	21	18
19	21	16
20	20	20
21	20	25
22	20	15
23	19	19
24	19	32
25	18	21
26	18	19
27	17	12
28	16	14
29	16	16
30	15	20
31	14	8
32	14	14
33	13	15
34	13	10
35	13	16
36	13	9
37	13	14
38	12	12
39	12	9
40	12	5

KISS 94.1
KISV Bakersfield PD: Mark Feather MD: Mikey Fuentes

	TW	LW
1	88	81
2	82	56
3	80	73
4	80	59
5	55	51
6	52	51
7	51	51
8	44	45
9	44	45
10	43	45
11	43	45
12	43	37
13	43	37
14	34	33
15	33	34
16	32	66
17	30	57
18	30	7
19	23	24
20	22	19
21	21	15
22	20	23
23	20	37
24	19	19
25	18	19
26	18	22
27	17	17
28	16	14
29	16	14
30	16	13
31	16	11
32	16	11
33	16	10
34	16	10
35	16	10
36	9	9
37	8	9
38	8	7
39	8	11
40	8	0



Voices of Theory

“say it”

THESE PROGRAMMERS ARE SAYIN' IT...
 “Top 5 most requested females for weeks.”
 - Charles “Chucky” Chavez, KHYS, 42x
 “We’re feelin’ it... female requests are building.”
 - Steve “Charmin” Chavez, KTFM 41x
 “Not only are we getting calls from their relatives, we’re getting strong female core calls... gonna bump it up.”
 - Jay Towers, WIOQ 17x
 “We played it once and got 3 calls, they wanted to know who it was and where they could buy it... that’s an excellent sign of a hit record.” - Scott Wheeler, WHHH 14x
 “You’re crazy if you’re not playin’ it... we’re getting tons of female calls.” - John Christian, KWIN 40x
 “It’s doing exactly what we knew it was going to do once we rotated it... blowin’ up with females.” - Ricardo Cherry, KDGS 30x

THESE STATIONS ARE PLAYIN’ IT AND ARE READY TO BE PLAYIN’ IT MORE...

KYLD 6x	KMEL 6x	KPRR 38x
WPGC 10x	KZFM 22x	KCAQ 8x
KKSS 6x	KOHT 6x	WOCQ 22x
KCHX 12x	KHTN 30x	WKJ 8x
	KYLZ 17x	

NEW AIRPLAY AT:
 WWKX 12x WJJS 9x KBOS 7x

Produced by Steve Morales.
 Executive Producer: Jellybean Benitez
 Manager: Donnie Linton & Dick Scott for Dick Scott Entertainment, Inc.

★ ★ ★ **AIRPOWER** ★ ★ ★
(Minimum 500 detections for the first time)

JANET <i>I Get Lonely (Virgin)</i> Total Stations: 27/Chart Move: 24-16 Heavy (40+ plays): 6 KDON, KIKI, KOHT, WHHH, WJMN, WWKX Medium (20-39): 8 KBOS, KDGS, KKSS, KQMQ, KYLZ, WFHN, WJJS, XHTZ Light (Under 20): 13 New Airplay This Week: 2 KCAQ, WPOW	601/134	LSG <i>Curious (EastWest/EEG)</i> Total Stations: 23/Chart Move: 23-20 Heavy (40+): 5 KDGS, KKSS, KLUC, KQKS, WWKX Medium (20-39): 6 KKFR, KOHT, WHHH, WJJS, WNVZ, XHTZ Light (Under 20): 12 New Airplay This Week: 1 KDON	516/39
--	----------------	---	---------------

AIRPOWER BOUND

Total Plays/Gain

MONTELL JORDAN FEAT. MASTER P & SILK THE SHOCKER 484/31
Let's Ride (Def Jam/Mercury)
Total Stations: 20/Chart Move: 25-24
Heavy (40+ plays): 5 KDGS, KLUC, KQKS, KYLZ, WWKX
Medium (20-39): 4 KCAQ, KKSS, WHHH, XHTZ
Light (Under 20): 11

2PAC FEAT. ERIC WILLIAMS 400/47
Do For Love (Amaru/Jive)
Total Stations: 19/Chart Move: 32-26
Heavy (40+): 4 KDGS, KKFR, KQKS, KQMQ
Medium (20-39): 7 KCAQ, KISV, KKSS, KOHT, WHHH, WKXJ, XHTZ
Light (Under 20): 8

PUBLIC ANNOUNCEMENT 394/199
Body Bumpin' Yippie-Yi-Yo (A&M)
Total Stations: 14/Chart Move: Debut 27
Heavy (40+): 4 KDGS, KYLZ, WHHH, WKXJ
Medium (20-39): 5 KCAQ, KKSS, KQKS, WJMN, XHTZ
Light (Under 20): 5
New Airplay This Week: 5 KKSS, KQKS, KYLD, KYLZ, XHTZ

ERICK SERMON, KEITH MURRAY & REDMAN 390/15
Rapper's Delight (Priority)
Total Stations: 23/Chart Move: 30-28
Heavy (40+): 3 KKXX, KUBE, WPOW
Medium (20-39): 4 KGGI, KKFR, KPRR, KYLD
Light (Under 20): 16

'N SYNC 361/39
I Want You Back (RCA)
Total Stations: 16/Chart Move: 34-29
Heavy (40+): 3 KKXX, WFHN, WWKX
Medium (20-39): 5 KDON, KQMQ, KZFM, WJJS, WNVZ
Light (Under 20): 8
New Airplay This Week: 2 KBOS, KQMQ

PRINCE BE FEAT. KY-MANI 350/90
Gotta Be...Movin' On Up (Gee Street/V2)
Total Stations: 18/Chart Move: 40-30
Heavy (40+): 2 KQKS, KUBE
Medium (20-39): 6 KBOS, KKFR, WHHH, WJJS, WWKX, XHTZ
Light (Under 20): 10

LORD TARIQ & PETER GUNZ 347/103
Deja Vu [Uptown Baby] (Codeine/Columbia)
Total Stations: 24/Chart Move: Debut 31
Heavy (40+): 2 KYLD, XHTZ
Medium (20-39): 6 KCAQ, KKFR, KQKS, KQMQ, KSFM, WPOW
Light (Under 20): 16
New Airplay This Week: 5 KBOS, KKSS, KQKS, KQMQ, KSFM

MILITIA 293/37
Burn (Red Ant)
Total Stations: 16/Chart Move: Debut 35
Heavy (40+): 2 KQMQ, KYLD

Medium (20-39): 4 KCAQ, KIKI, KKFR, XHTZ
Light (Under 20): 10
New Airplay This Week: 1 KQMQ

ICE CUBE 292/69
We Be Clubbin' (Heavyweight/A&M)
Total Stations: 23/Chart Move: Debut 36
Heavy (40+): 1 KYLD
Medium (20-39): 5 KCAQ, KDON, KKFR, KYLZ, XHTZ
Light (Under 20): 17
New Airplay This Week: 1 KFSM

ROBYN 277/38
Do You Really Want Me (RCA)
Total Stations: 15/Chart Move: Debut 38
Heavy (40+): 0
Medium (20-39): 8 KDGS, KDON, KGGI, KZFM, WBBM, WFHN, WJJS, WWKX
Light (Under 20): 7
New Airplay This Week: 1 KZFM

ARETHA FRANKLIN 270/36
A Rose is Still a Rose (Arista)
Total Stations: 17/Chart Move: Debut 39
Heavy (40+): 1 KDGS
Medium (20-39): 6 KBOS, KGGI, KTFM, WHHH, WJJS, XHTZ
Light (Under 20): 10

CHART BOUND

Total Plays/Gain

MACK 10 FEAT. ICE CUBE & SNOOP DOGGY DOGG 246/14
Only In California (Priority)
Total Stations: 17
Heavy (40+): 0
Medium (20-39): 7 KCAQ, KDGS, KISV, KKFR, KOHT, KYLD, XHTZ
Light (Under 20): 10

BACKSTREET BOYS 237/81
Everybody (Backstreet's Back) (Jive)
Total Stations: 15
Heavy (40+): 0
Medium (20-39): 5 KIOX, KSFM, WDRQ, WFHN, WNVZ
Light (Under 20): 10
New Airplay This Week: 4 KDGS, KPRR, KYLZ, KZFM

VOICES OF THEORY 225/36
Say It (H.O.L.A.)
Total Stations: 16
Heavy (40+): 1 KTFM
Medium (20-39): 3 KDGS, KPRR, KZFM
Light (Under 20): 12
New Airplay This Week: 4 KBOS, WHHH, WJJS, WWKX

KINSU 216/27
Tha Hop (Blunt/TVT)
Total Stations: 13
Heavy (40+): 2 KIKI, KQMQ
Medium (20-39): 1 KOHT
Light (Under 20): 10
New Airplay This Week: 2 KLUC, KZFM

MOST NEW STATIONS

No. Of Stations	
5	LORD TARIQ & PETER GUNZ <i>Deja Vu [Uptown Baby] (Codeine/Columbia)</i>
5	PUBLIC ANNOUNCEMENT <i>Body Bumpin' Yippie-Yi-Yo (A&M)</i>
5	TIMBALAND AND MAGOO <i>Clock Strikes (Blackground/Atlantic)</i>
4	BACKSTREET BOYS <i>Everybody (Backstreet's Back) (Jive)</i>
4	HI-TOWN DJ'S <i>Ding-A-Ling (Restless)</i>
4	QUEEN PEN <i>Party Ain't A Party (Lil' Man/Interscope)</i>
4	VOICES OF THEORY <i>Say It (H.O.L.A.)</i>

SALT-N-PEPA 211/45
Gitty Up (Red Ant/London/Island)
Total Stations: 18
Heavy (40+): 0
Medium (20-39): 5 KDGS, KOHT, WHHH, WJJS, XHTZ
Light (Under 20): 13

MISSY ELLIOTT (FEAT. 702 & MAGOO) 203/-1
Beep Me 911 (EastWest/EEG)
Total Stations: 12
Heavy (40+): 3 KDGS, KOHT, WJJS
Medium (20-39): 1 XHTZ
Light (Under 20): 8

OL SKOOL (FEAT. KEITH SWEAT & XSCAPE) 198/4
Am I Dreaming (Keia/Universal)
Total Stations: 14
Heavy (40+): 2 KDGS, KISV
Medium (20-39): 2 KYLZ, XHTZ
Light (Under 20): 10
New Airplay This Week: 1 KBOS

PAULA COLE 181/41
I Don't Want To Wait (Imago/Warner Bros.)
Total Stations: 7
Heavy (40+): 1 WIOQ
Medium (20-39): 3 KLUC, WBBM, WDRQ
Light (Under 20): 3
New Airplay This Week: 1 KLUC

TIMBALAND AND MAGOO 172/65
Clock Strikes (Blackground/Atlantic)
Total Stations: 24
Heavy (40+): 0
Medium (20-39): 3 KYLD, WJMN, XHTZ
Light (Under 20): 21
New Airplay This Week: 5 KUBE, WHHH, WJJS, WJMN, WWKX

JD FEAT. DA BRAT 172/22
The Party Continues (So So Def/Columbia)
Total Stations: 14
Heavy (40+): 2 WKXJ, XHTZ
Medium (20-39): 0
Light (Under 20): 12

KAI 169/-1
Say You'll Stay (Tidal Wave/Geffen)
Total Stations: 11
Heavy (40+): 1 KQMQ
Medium (20-39): 2 KCAQ, KYLD
Light (Under 20): 8

PUFF DADDY & THE FAMILY 159/2
It's All About The Benjamins (Bad Boy/Arista)
Total Stations: 19
Heavy (40+): 2 WJJS, WJMN
Medium (20-39): 1 WWKX
Light (Under 20): 16

HI-TOWN DJ'S 148/73
Ding-A-Ling (Restless)
Total Stations: 10
Heavy (40+): 2 KIKI, KQMQ
Medium (20-39): 1 KLUC
Light (Under 20): 7
New Airplay This Week: 4 KLUC, KOHT, WKXJ, WWKX

★ QUEEN PEN 142/88
Party Ain't A Party (Lil' Man/Interscope)
Total Stations: 15
Heavy (40+): 1 XHTZ
Medium (20-39): 1 KCAQ
Light (Under 20): 13
New Airplay This Week: 4 KCAQ, KOHT, WJJS, WWKX

TAMIA 140/18
Imagination (Qwest/Warner Bros.)
Total Stations: 11
Heavy (40+): 1 XHTZ
Medium (20-39): 2 KDGS, KQMQ
Light (Under 20): 8

JACKSON 5 FEAT. BLACK ROB 139/9
I Want You Back '98 (Motown)
Total Stations: 11
Heavy (40+): 2 KOHT, KYLZ
Medium (20-39): 0
Light (Under 20): 9

DUKE 124/33
So In Love With You (4 Play/Universal)
Total Stations: 9
Heavy (40+): 0
Medium (20-39): 3 KBOS, KTFM, WPOW
Light (Under 20): 6

DR. DRE & LL COOL J 111/50
Zoom (Aftermath/Interscope)
Total Stations: 15
Heavy (40+): 0
Medium (20-39): 1 WJMN
Light (Under 20): 14
New Airplay This Week: 3 KKFR, KYLZ, XHTZ

BILLIE MYERS 104/18
Kiss The Rain (Universal)
Total Stations: 9
Heavy (40+): 0
Medium (20-39): 3 WDRQ, WFHN, WIOQ
Light (Under 20): 6

★ XSCAPE 100/74
The Arms Of The One Who Loves You (So So Def/Columbia)
Total Stations: 7
Heavy (40+): 1 KSFM
Medium (20-39): 2 WJMN, WWKX
Light (Under 20): 4
New Airplay This Week: 3 WJJS, WJMN, WWKX

★ BUSTA RHYMES 97/43
Turn It Up (Remix)/Fire It Up (Elektra/EEG)
Total Stations: 15
Heavy (40+): 0
Medium (20-39): 0
Light (Under 20): 15
New Airplay This Week: 2 KOHT, KQMQ

DAFT PUNK 97/5
Around The World (Soma/Virgin)
Total Stations: 12
Heavy (40+): 1 KISV
Medium (20-39): 0
Light (Under 20): 11

ROCKELL 81/18
In A Dream (Robbins)
Total Stations: 5
Heavy (40+): 0
Medium (20-39): 2 WIOQ, WPOW
Light (Under 20): 3

★ JONNY Z 80/70
Do Si Do (Pump/Warlock)
Total Stations: 5
Heavy (40+): 1 KYLZ
Medium (20-39): 0
Light (Under 20): 4
New Airplay This Week: 2 KOHT, KTFM

★ ELLEN DOW PLUS SUGARHILL GANG 76/49
Rapper's Delight (Medley) (Maverick/Warner Bros.)
Total Stations: 19
Heavy (40+): 0
Medium (20-39): 1 KDGS
Light (Under 20): 18
New Airplay This Week: 2 KDGS, KISV

★ HOUSE HEROES 75/30
Magic Orgasm (Twisted/MCA)
Total Stations: 6
Heavy (40+): 1 KTFM
Medium (20-39): 1 KYLD
Light (Under 20): 4
New Airplay This Week: 2 KYLD, WKTU

★ CHUMBAWAMBA 75/18
Amnesia (Republic/Universal)
Total Stations: 6
Heavy (40+): 0
Medium (20-39): 1 WFHN
Light (Under 20): 5
New Airplay This Week: 1 WIOQ

★ SOUTHSYDE CONN X SHUN 74/50
Raise Da Roof - Push It Up (Call R What U Want) (Hurricane/Breakaway)
Total Stations: 5
Heavy (40+): 0
Medium (20-39): 1 KSFM
Light (Under 20): 4
New Airplay This Week: 2 KDGS, KSFM

★ M:G 71/20
Sweet Honesty (Classified)
Total Stations: 4
Heavy (40+): 1 KYLD
Medium (20-39): 0
Light (Under 20): 3
New Airplay This Week: 2 KSFM, KTFM

SNOOP DOGGY DOGG & KURUPT 69/10
Ride On (Caught Up) (Noo Trybe/Virgin)
Total Stations: 10
Heavy (40+): 0
Medium (20-39): 0
Light (Under 20): 10
New Airplay This Week: 1 WKXJ

DIANA KING 69/2
I Say A Little Prayer (WORK)
Total Stations: 3
Heavy (40+): 0
Medium (20-39): 3 WDRQ, WIOQ, WKTU
Light (Under 20): 0

Airpower awarded to those records which attain 500 detections for the first time. New airplay lists those stations registering six or more detections per week on a record for the first time. ★ Initial impact: records appearing on this page for the first time.

Monitor AIRPLAY SONG ACTIVITY REPORTS

For Week Ending March 15, 1998

2PAC FEAT. ERIC WILLIAMS 400/47, BACKSTREET BOYS 237/81, PAULA COLE 181/41, ARETHA FRANKLIN 270/36, HI-TOWN DJ'S 148/73

ICE CUBE 292/69, JANET 601/134, JD FEAT. DA BRAT 172/22, MONTELL JORDAN FEAT. MASTER P & SILK THE SHOCKER 484/31, KINSU 216/27

LSG 516/39, LORD TARIQ & PETER GUNZ 347/103, MACK 10 FEAT. ICE CUBE & SNOOP DOGGY DOGG 246/14, MADONNA 628/41, MASE (FEAT. TOTAL) 1048/89

BRIAN MCKNIGHT 1658/121, MILITIA 293/37, 'N SYNC 361/39, NEXT 1142/141, OL SKOOL (FEAT. KEITH SWEAT & XSCAPE) 198/4

PRINCE BE FEAT. KY-MANI 350/90, PUBLIC ANNOUNCEMENT 394/199, PUFF DADDY & THE FAMILY 159/2, ROBYN 277/38, SALT-N-PEPA 211/45

ERICK SERMON, KEITH MURRAY & REDMAN 390/15, SYLK-E. FINE FEAT. CHILL 815/148, TIMBALAND AND MAGOO 980/49, TIMBALAND AND MAGOO 172/65, VOICES OF THEORY 225/36

THE PARTY JUST DOESN'T STOP

TIMBALAND and MAGOO

THE THIRD HIT

The follow-up to the No. 1 smash "Luv 2 Luv U"

From the Debut Album WELCOME TO OUR WORLD

www.atlantic-records.com



The Atlantic Group
©1998 ATLANTIC RECORDING CORP.
A TIME WARNER COMPANY

Early Believers:
 KYLD 20x Z90 36x WJMN 28x KUBE 12x
 KHTS 14x WERQ 12x WWKX 6x WHHH 8x
 KKBT 14x WJMH 21x WBTT WJJS 9x
 KYLZ 14x WOCQ KDGS 11x KHTN
 KQID

Produced by Timbaland for Timbaland Productions

Executive Producers:
Barry Hankerson and Jomo Hankerson

Management:
Midwest Group Management

AND MANY MORE!!
IMPACTING NOW!

From the World of BLACKGROUND

CROSSOVER

POWER PLAYLISTS



AIRPLAY
Monitor

For Week Ending
March 15, 1998

Playlists supplied by Broadcast Data Systems' Radio Track service. Songs ranked by number of plays in monitored week. Playlists are listed in order of TSA weekly curve, beginning with the highest-ranking station. Curves are updated twice yearly following the release of the Spring and Fall Arbitron surveys. The number of stations shown each week varies depending upon space.

HOT 97

WQHT
New York

VP/Prog.: Steve Smith
PD: Tracy Cloherly
MC: Deneen Wornack

	TW	LW
1	Boonie Man, Who Am I	45 33
2	Mase, What You Want	44 38
3	Dmx Feat. Sheek From The Lox, Get At Me	43 29
4	Cam'ron, 3-5-7	42 25
5	Busta Rhymes, Turn It Up	41 19
6	Usher, Nice & Slow	39 33
7	The Lox, If You Think I'm Jiggy	39 30
8	Wyclef Jean, Gone Till November	39 27
9	Brian McKnight, Anytime	39 35
10	K-Ci & JoJo, All My Life	37 37
11	Gang Starr, Royalty	35 32
12	Queen P, Party Ain't A Party	33 39
13	Missy "Misdemeanor" Elliott, Beep Me 911	32 27
14	The Lox, Money, Power & Respect	32 34
15	Destiny's Child, No, No, No	31 24
16	Timbaland And Magoo, Luv 2 Luv U	29 32
17	LL Cool J, 4,3,2,1	29 21
18	Next, Too Close	28 24
19	Something For The People, All I Do	27 21
20	Mary J. Blige, Seven Days	26 37
21	Mary J. Blige, A Dream	26 24
22	Montell Jordan W/Master P, Let's Ride	25 37
23	K.P. & Envyi, Swing My Way	24 30
24	Cocoa Brown, Black Trump	23 28
25	LSG, My Body	23 28
26	Master P, Make 'em Say Ugh	22 3
27	Uncle Sam, I Don't Ever Want To See You	22 24
28	Queen P, Party Ain't A Party	20 5
29	Jd Feat. Da Brat, The Party Continues	18 23
30	Oxys W/Dmx, Shut Em Down	17 20

POWER 106

KPWR
Los Angeles

PD: Michelle Mercer
MD: Damion Young

	TW	LW
1	Ice Cube, We Be Clubbin'	74 62
2	Usher, Nice & Slow	68 70
3	Mack 10, Only In California	68 59
4	Mase, What You Want	65 62
5	LSG, My Body	61 57
6	K-Ci & JoJo, All My Life	55 66
7	Bone Thugs-N-Harmony, Body Rocc	45 30
8	2Pac, Do For Love	44 44
9	Lord Tariq & Peter Gunz, Deja Vu	42 44
10	Dr. Dre & LL Cool J, Zoom	39 37
11	Uncle Sam, I Don't Ever Want To See You	38 35
12	Public Announcement, Body Bumpin'	36 35
13	Delinquent Habits, Here Come The Horns	33 30
14	Brian McKnight, Anytime	33 32
15	Mariah Carey, Breakdown	27 38
16	Queen P, Party Ain't A Party	26 2
17	LSG, Curious	25 0
18	Snoop & Kurupt, Ride On	24 45
19	Timbaland And Magoo, Luv 2 Luv U	24 17
20	Queen P, All My Love	23 21
21	Erick Sermon, Keith Murray & Redman, Rapper's 23	21 21
22	Montell Jordan W/Master P, Let's Ride	17 16
23	The Alkaholiks, All Night	17 24
24	W.C., Just Drownin'	16 18
25	Total, What About Us	14 6
26	Gang Starr, Royalty	13 9
27	The Notorious B.I.G., Gong Back To Cali	8 5
28	2Pac, I Wonder If Heaven Got A Ghetto	8 21
29	K.P. & Envyi, Swing My Way	7 32
30	Puff Daddy, Can't Nobody Hold Me Down	7 6

THE BEAT

KKBT
Los Angeles

PD: Michelle Santosuosso

	TW	LW
1	Mase, What You Want	50 44
2	LSG, My Body	41 47
3	Brian McKnight, Anytime	40 38
4	Usher, Nice & Slow	39 44
5	Uncle Sam, I Don't Ever Want To See You	35 39
6	Ice Cube, We Be Clubbin'	34 37
7	Snoop & Kurupt, Ride On	32 18
8	Jon B., Are U Still Down	31 24
9	Total, What About Us	29 28
10	Joe, I Should Know Me	28 27
11	Erykah Badu, Applepie	26 12
12	Wyclef Jean, Gone Till November	25 20
13	Janet, I Get Lonely	25 26
14	Usher, You Make Me Wanna	24 16
15	Destiny's Child, No, No, No	23 27
16	Mary J. Blige, Seven Days	22 20
17	Mack 10, Only In California	21 25
18	The Lox, Money, Power & Respect	19 9
19	Timbaland And Magoo, Luv 2 Luv U	18 18
20	Public Announcement, Body Bumpin'	17 6
21	K-Ci & JoJo, All My Life	17 20
22	Next, Too Close	15 18
23	Timbaland And Magoo, Clock Strikes	15 10
24	Montell Jordan W/Master P, Let's Ride	13 22
25	Syke-E, Fyve, Romeo And Juliet	12 17
26	Missy "Misdemeanor" Elliott, Beep Me 911	12 6
27	Mary J. Blige, I Can Love You	11 12
28	Debarge, A Dream	11 11
29	Busta Rhymes, Put Your Hands Where My Ey	11 10
30	Mary J. Blige, A Dream	10 15

WGCI

WGCI
Chicago

PD: Elroy R.C. Smith
APD/MD: Jay Allen

	TW	LW
1	LSG, My Body	43 40
2	Mary J. Blige, Seven Days	43 39
3	K-Ci & JoJo, All My Life	43 39
4	Brian McKnight, Anytime	36 37
5	Janet, I Get Lonely	33 29
6	Ol' Skool, Am I Dreaming	33 32
7	Debarge, A Dream	30 19
8	Usher, Nice & Slow	29 25
9	Mase, What You Want	29 31
10	Smooth, Strawberries	28 26
11	Wyclef Jean, Gone Till November	28 25
12	Aretha Franklin, A Rose Is Still A Rose	25 25
13	Jon B., They Don't Know	25 20
14	Parti La Belle, Someone Like You	24 18
15	Jody Watley, Off The Hook	24 23
16	SWV, Rain	24 21
17	Avant, I Wanna Know	23 24
18	Bebe Winans, Thank You	22 24
19	Usher, You Make Me Wanna	21 29
20	Next, Too Close	20 15
21	Keith Washington, Bring It On	19 18
22	Dru Hill, We're Not Making Love No More	17 20
23	Mariah Carey, Breakdown	17 20
24	Mary J. Blige, A Dream	16 15
25	Uncle Sam, I Don't Ever Want To See You	15 29
26	Mase, Feel So Good	14 11
27	Will Smith, Gettin' Jiggy Wit It	14 7
28	2Pac, Do For Love	13 14
29	Ice Cube, We Be Clubbin'	13 15
30	Mary J. Blige, Everything	13 13

POWER 99

WUSL
Philadelphia

OM: Helen Little
MD: Glenn Cooper

	TW	LW
1	Puff Daddy, Been Around The World	52 44
2	Mary J. Blige, Seven Days	44 54
3	Usher, Nice & Slow	43 39
4	Dmx Feat. Sheek From The Lox, Get At Me	43 43
5	K-Ci & JoJo, All My Life	43 47
6	Busta Rhymes, Turn It Up	39 36
7	SWV, Rain	39 28
8	The Lox, Money, Power & Respect	38 37
9	Brian McKnight, Anytime	36 36
10	Public Announcement, Body Bumpin'	34 35
11	Next, Too Close	33 14
12	Usher, Nice & Slow	33 22
13	Destiny's Child, No, No, No	32 40
14	Lord Tariq & Peter Gunz, Deja Vu	28 40
15	LL Cool J, 4,3,2,1	28 18
16	Montell Jordan W/Master P, Let's Ride	28 5
17	LSG, My Body	27 40
18	Uncle Sam, I Don't Ever Want To See You	26 31
19	Syke-E, Fyve, Romeo And Juliet	23 30
20	Dru Hill, 5 Steps	23 31
21	Ol' Skool, Am I Dreaming	21 26
22	Busta Rhymes, Dangerous	20 30
23	Queen P, Party Ain't A Party	14 2
24	Mase, What You Want	13 29
25	The Notorious B.I.G., Mo Money Mo Problems	13 11
26	Foxy Brown, Big Bad Mamma	12 13
27	Dru Hill, In My Bed	11 5
28	Usher, You Make Me Wanna	11 11
29	Ice Cube, We Be Clubbin'	11 6
30	Busta Rhymes, Put Your Hands Where My Ey	10 13

WPGC

WPGC
Washington, DC

PD: Jay Stevens
APD/MD: Maurice Devoe

	TW	LW
1	K-Ci & JoJo, All My Life	61 56
2	Uncle Sam, I Don't Ever Want To See You	56 37
3	Usher, Nice & Slow	55 55
4	Mary J. Blige, Seven Days	55 49
5	LSG, My Body	52 50
6	Queen P, Party Ain't A Party	50 60
7	Brian McKnight, Anytime	45 54
8	Next, Too Close	42 40
9	Destiny's Child, No, No, No	40 23
10	Syke-E, Fyve, Romeo And Juliet	34 26
11	Puff Daddy, Been Around The World	33 31
12	Iscape, The Arms Of The One Who Loves	32 30
13	Boyz II Men, A Song For Mama	30 38
14	Usher, You Make Me Wanna	28 30
15	Lord Tariq & Peter Gunz, Deja Vu	25 22
16	Mase, What You Want	24 22
17	Wyclef Jean, Gone Till November	24 18
18	K.P. & Envyi, Swing My Way	23 23
19	Busta Rhymes, Put Your Hands Where My Ey	20 20
20	Janet, I Get Lonely	18 21
21	Total, What About Us	18 15
22	Timbaland And Magoo, Luv 2 Luv U	18 17
23	The Notorious B.I.G., Hypnotize	17 15
24	Mya Feat. Sisqo, It's All About Me	17 12
25	Dr. Dre & LL Cool J, Zoom	16 11
26	Usher, Just Like Me	15 0
27	Dru Hill, We're Not Making Love No More	15 14
28	Mase, Feel So Good	15 16
29	Huttsa Butta, Freak Out	15 0
30	Dru Hill, In My Bed	14 12

WJLB

WJLB
Detroit

PD: Michael Saunders
MD: Janet Gee

	TW	LW
1	K-Ci & JoJo, All My Life	39 40
2	Destiny's Child, No, No, No	37 29
3	LSG, My Body	37 35
4	SWV, Rain	37 36
5	Janet, I Get Lonely	33 34
6	Mary J. Blige, Seven Days	33 31
7	Brian McKnight, Anytime	32 36
8	Montell Jordan W/Master P, Let's Ride	31 26
9	Ginuwine, Only When Ur Lonely	31 33
10	Uncle Sam, I Don't Ever Want To See You	28 28
11	Jon B., Are U Still Down	28 28
12	Xscape, Let's Do It Again	28 22
13	K.P. & Envyi, Swing My Way	28 32
14	Usher, Nice & Slow	28 31
15	Missy "Misdemeanor" Elliott, Beep Me 911	27 26
16	Jon B., They Don't Know	27 18
17	2Pac, Do For Love	25 22
18	Busta Rhymes, Put Your Hands Where My Ey	24 26
19	Dru Hill, 5 Steps	24 24
20	Next, Too Close	23 19
21	Timbaland And Magoo, Luv 2 Luv U	23 22
22	Mariah Carey, Breakdown	22 26
23	Total, What About Us	22 24
24	Troy Lornz, Make You Happy	22 22
25	Public Announcement, Body Bumpin'	21 13
26	Raphael Saadiq, Can't Get Enough	20 22
27	Dru Hill, We're Not Making Love No More	20 21
28	Puff Daddy, Been Around The World	20 17
29	Lil' Will, Looking For Niku	20 5
30	Smooth, Strawberries	19 19

V103

WVEE
Atlanta

PD: Tony Brown
MD: Rajeevah Shabazz

	TW	LW
1	K-Ci & JoJo, All My Life	45 46
2	Uncle Sam, I Don't Ever Want To See You	38 38
3	Destiny's Child, No, No, No	37 32
4	Brian McKnight, Anytime	36 38
5	LSG, My Body	35 33
6	Usher, Nice & Slow	35 33
7	K.P. & Envyi, Swing My Way	34 25
8	Missy "Misdemeanor" Elliott, Beep Me 911	32 24
9	Mary J. Blige, Seven Days	31 35
10	2Pac, Do For Love	30 34
11	Dru Hill, 5 Steps	28 18
12	Next, Too Close	27 26
13	Dru Hill, We're Not Making Love No More	26 26
14	Mariah Carey, Breakdown	22 18
15	Boyz II Men, 4 Seasons Of Loneliness	22 18
16	Goodie Mob, They Don't Dance No Mo	22 20
17	Usher, You Make Me Wanna	21 19
18	Syke-E, Fyve, Romeo And Juliet	20 15
19	Xscape, The Arms Of The One Who Loves	18 18
20	Total, What About Us	17 13
21	Brian McKnight, The Only One For Me	16 11
22	Immature, Extra Extra	16 12
23	Wyclef Jean, Gone Till November	15 13
24	Mary J. Blige, A Dream	15 22
25	God's Property, Slomp	14 12
26	Scarface, Master P & 2 Pac, Homez & Thugs	14 13
27	The Notorious B.I.G., Mo Money Mo Problems	13 11
28	Boyz II Men, A Song For Mama	13 19
29	Refugee Camp All-Stars Feat. L, The Swee	12 8
30	Mary J. Blige, Everything	12 12

THE BOX

KBXX
Houston

PD: Robert Scorpio
MD: Kashon Powell

	TW	LW
1	Master P, Make 'em Say Ugh	67 48
2	Syke-E, Fyve, Romeo And Juliet	57 44
3	Ice Cube, We Be Clubbin'	56 58
4	Usher, Nice & Slow	55 50
5	Jon B., They Don't Know	55 51
6	Public Announcement, Body Bumpin'	53 47
7	K-Ci & JoJo, All My Life	52 41
8	Montell Jordan W/Master P, Let's Ride	50 45
9	Lord Tariq & Peter Gunz, Deja Vu	46 54
10	K.P. & Envyi, Swing My Way	44 40
11	Ol' Skool, Am I Dreaming	43 44
12	Mista Mad, Say What'cha Wanna Say	40 38
13	2Pac, Do For Love	39 47
14	Chico DeBarge, No Guarantee	37 37
15	Mystikal, The Man Right Chea	37 37
16	Destiny's Child, Second Nature	36 32
17	Puff Daddy, Been Around The World	36 32
18	Jagged Edge, Gotta Be	33 12
19	Playa, Cheers 2 U	31 15
20	Brian McKnight, Anytime	28 25
21	Xscape, The Arms Of The One Who Loves	28 28
22	Dru Hill, In My Bed	20 18
23	Mark Morrison, Return Of The Mack	18 15
24	Mark Morrison, Moan And Groan	16 16
25	112, Only You	16 15
26	Mya Feat. Sisqo, It's All About Me	16 0
27	Mariah Carey, Honey	15 9

POWER PLAYLISTS

AIRPLAY
Monitor

For Week Ending
March 15, 1998

PHILLY 103.9

WPHI PD/MD: Mic Fox Philadelphia

	TW	LW
1 The Lox, Money, Power & Respect	61	43
2 K-Ci & JoJo, All My Life	58	55
3 Mase, What You Want	57	51
4 SWV, Rain	56	53
5 2Pac, Do For Love	55	51
6 Brian McKnight, Anytime	53	49
7 Mary J. Blige, Seven Days	53	49
8 Puff Daddy, Been Around The World	47	41
9 Queen Pen, Party Ain't A Party	43	45
10 Lord Tariq & Peter Gunz, Deja Vu	41	52
11 Usher, Nice & Slow	39	40
12 LL Cool J, 4,3,2,1	30	30
13 Mase, 24 Hrs. To Live	30	32
14 Charlie Balfamore, For The Love Of Money	30	38
15 Busta Rhymes, Dangerous	30	28
16 Ice Cube, We Be Clubbin'	29	16
17 Destiny's Child, No, No, No	29	23
18 LSG, My Body	29	31
19 Janet, I Get Lonely	28	29
20 Montell Jordan W/Master P., Let's Ride	27	28
21 Uncle Sam, I Don't Ever Want To See You	25	24
22 Public Announcement, Body Bumpin'	25	24
23 Beenie Man, Who Am I	23	19
24 Dmx Feat. Sheek From The Lox, Get At Me	22	16
25 Smooth, Strawberries	22	24
26 Busta Rhymes, Turn It Up	21	31
27 The Notorious B.I.G., Mo Money Mo Problems	20	13
28 Ol' Skool, Am I Dreaming	20	23
29 Puff Daddy, It's All About The Benjamins	19	18
30 Timbaland And Magoo, Luv 2 Luv U	19	27

92Q

WERQ PD: Tom Calococci Baltimore APD: Frank Ski MD: Buttahman

	TW	LW
1 K-Ci & JoJo, All My Life	54	57
2 Brian McKnight, Anytime	52	50
3 Queen Pen, Party Ain't A Party	50	52
4 Mary J. Blige, Seven Days	48	51
5 SWV, Rain	46	51
6 Ol' Skool, Am I Dreaming	44	44
7 Dru Hill, We're Not Making Love No More	40	45
8 Janet, I Get Lonely	39	35
9 Next, Too Close	28	31
10 Next, Too Close	28	28
11 LSG, My Body	26	32
12 Destiny's Child, No, No, No	25	27
13 Wyclef Jean, Gone Till November	25	15
14 Mary J. Blige, A Dream	25	23
15 Escape, The Arms Of The One Who Loves	25	25
16 Next, Too Close	24	16
17 Usher, Nice & Slow	24	31
18 Busta Rhymes, Dangerous	23	34
19 Boyz II Men, A Song For Mama	23	30
20 Aretha Franklin, A Rose Is Still A Rose	22	16
21 Uncle Sam, I Don't Ever Want To See You	20	27
22 Tania, Imagination	20	25
23 Jon B., They Don't Know	18	15
24 Dru Hill, In My Bed	16	12
25 The Notorious B.I.G., Mo Money Mo Problems	16	11
26 Montell Jordan W/Master P., Let's Ride	16	25
27 Lord Tariq & Peter Gunz, Deja Vu	15	14
28 Busta Rhymes, Put Your Hands Where My Eyes	15	15
29 Missy "Misdemeanor" Elliott, Beep Me 911	15	18
30 The Lox, Money, Power & Respect	14	6

WCHB

WCHB PD: James Alexander Detroit APD/MD: Vicki Preston

	TW	LW
1 Ol' Skool, Am I Dreaming	54	53
2 K-Ci & JoJo, All My Life	51	53
3 Mary J. Blige, Seven Days	50	53
4 Janet, I Get Lonely	43	29
5 LSG, My Body	40	23
6 SWV, Rain	39	49
7 Usher, Nice & Slow	36	37
8 Mariah Carey, Breakdown	34	50
9 Aretha Franklin, A Rose Is Still A Rose	34	25
10 Missy "Misdemeanor" Elliott, Beep Me 911	33	49
11 Next, Too Close	32	34
12 Mase, What You Want	32	28
13 Montell Jordan W/Master P., Let's Ride	32	31
14 Destiny's Child, No, No, No	29	53
15 H-Town, Natural Woman	27	12
16 Public Announcement, Body Bumpin'	27	27
17 Chico DeBarge, No Guarantee	24	5
18 Tania, Imagination	23	24
19 Jon B., They Don't Know	23	20
20 Smooth, Strawberries	22	18
21 Brian McKnight, Anytime	21	25
22 K.P. & Envyi, Swing My Way	19	22
23 Jon B., Are U Still Down	19	24
24 Dru Hill, We're Not Making Love No More	17	17
25 Uncle Sam, I Don't Ever Want To See You	17	18
26 Next, Too Close	16	21
27 Ginuwine, Only When Ur Lonely	16	20
28 Timbaland And Magoo, Luv 2 Luv U	15	13
29 Total, What About Us	14	4
30 Missy "Misdemeanor" Elliott, Sock It 2 Me	14	9

HOT 97.5

WHTA VP/Pgm: Steve Hegwood Atlanta OM: Don Alias PD: Sean Taylor

	TW	LW
1 K.P. & Envyi, Swing My Way	62	61
2 Master P., Make 'em Say Ugh	57	57
3 Destiny's Child, No, No, No	56	46
4 Goodie Mob, They Don't Dance No Mo	56	55
5 Missy "Misdemeanor" Elliott, Beep Me 911	52	56
6 Mary J. Blige, Seven Days	48	45
7 K-Ci & JoJo, All My Life	45	25
8 Ice Cube, We Be Clubbin'	45	25
9 The Lox, Money, Power & Respect	43	43
10 SWV, Rain	40	46
11 Queen Pen, Party Ain't A Party	35	44
12 Timbaland And Magoo, Clock Strikes	34	29
13 Lord Tariq & Peter Gunz, Deja Vu	33	40
14 Mystikal, The Man Right Chea	33	33
15 Mase, What You Want	32	46
16 2Pac, Do For Love	31	44
17 Janet, I Get Lonely	30	32
18 Montell Jordan W/Master P., Let's Ride	30	33
19 Syk-E-Fyne, Romeo And Juliet	29	18
20 Smooth, Strawberries	29	17
21 Big Punishes, Still Not A Player	28	0
22 Busta Rhymes, Dangerous	28	32
23 Usher, Nice & Slow	27	23
24 Brian McKnight, Anytime	25	22
25 Dr. Dre & LL Cool J, Zoom	25	12
26 Busta Rhymes, Put Your Hands Where My Eye	22	21
27 Mase, Feat. So Good	22	21
28 Lathun, Fracti	22	21
29 Lil' Jon & The Eastside Boyz, Shavty Fie	22	10
30 LSG, My Body	21	29

POWER 98

WPEG PD: Andre Carson Charlotte MD: Nate Quick

	TW	LW
1 Brian McKnight, Anytime	54	51
2 Usher, Nice & Slow	51	53
3 K-Ci & JoJo, All My Life	51	51
4 Mary J. Blige, Seven Days	50	54
5 Timbaland And Magoo, Luv 2 Luv U	43	28
6 Mystikal, The Man Right Chea	42	45
7 SWV, Rain	39	42
8 Destiny's Child, No, No, No	38	38
9 Public Announcement, Body Bumpin'	37	28
10 Mase, What You Want	37	38
11 Lord Tariq & Peter Gunz, Deja Vu	35	14
12 Syk-E-Fyne, Romeo And Juliet	32	25
13 Mariah Carey, Breakdown	29	25
14 K.P. & Envyi, Swing My Way	27	36
15 Next, Too Close	27	25
16 Queen Pen, Party Ain't A Party	25	21
17 Somethin' For The People, All I Do	24	28
18 Ice Cube, We Be Clubbin'	24	24
19 2Pac, Do For Love	23	19
20 Timbaland And Magoo, Clock Strikes	22	21
21 Outkast, In Due Time	22	6
22 Keith Washington, Bring It On	22	21
23 LL Cool J, 4,3,2,1	22	21
24 The Lox, Money, Power & Respect	20	29
25 LSG, My Body	20	18
26 Jagged Edge, Gotta Be	20	18
27 Ol' Skool, Am I Dreaming	20	24
28 Montell Jordan W/Master P., Let's Ride	20	20
29 Will Smith, Gettin' Jiggy Wit It	19	9
30 Busta Rhymes, Put Your Hands Where My Eye	19	22

Q93

WQUE OM: Gerod Stevens New Orleans MD: Angela Harrison

	TW	LW
1 Public Announcement, Body Bumpin'	50	44
2 Missy "Misdemeanor" Elliott, Beep Me 911	44	38
3 SWV, Rain	44	34
4 K-Ci & JoJo, All My Life	43	43
5 Mariah Carey, Breakdown	41	45
6 Mary J. Blige, Seven Days	40	42
7 Usher, Nice & Slow	39	45
8 Aretha Franklin, A Rose Is Still A Rose	39	31
9 Playa, Cheers 2 U	38	25
10 Mya Feat. Sisqo, It's All About Me	38	25
11 Ol' Skool, Am I Dreaming	37	38
12 Destiny's Child, No, No, No	36	16
13 Body Watter, Off The Hook	32	26
14 Ice Cube, We Be Clubbin'	25	23
15 H-Town, Natural Woman	25	25
16 Smooth, Strawberries	24	29
17 Timbaland And Magoo, Luv 2 Luv U	23	43
18 Jiggy Feat. Eightball, In The Middle Of Th	21	14
19 Somethin' For The People, All I Do	21	18
20 Montell Jordan W/Master P., Let's Ride	21	23
21 Janet, I Get Lonely	21	23
22 Master P., Make 'em Say Ugh	20	23
23 Tania, Imagination	20	21
24 2Pac, Do For Love	19	18
25 Mystikal, The Man Right Chea	19	18
26 Uncle Sam, I Don't Ever Want To See You	18	38
27 Queen Pen, Party Ain't A Party	17	13
28 Eboni Foster, Crazy For You	17	17
30 Changing Faces, All Day, All Night	17	13

102 JAMZ

WJHM OM: Adam Cook Orlando PD: Russ Allen

	TW	LW
1 Mary J. Blige, Seven Days	56	54
2 Destiny's Child, No, No, No	55	56
3 K-Ci & JoJo, All My Life	54	56
4 Syk-E-Fyne, Romeo And Juliet	52	47
5 2Pac, Do For Love	42	36
6 K.P. & Envyi, Swing My Way	41	44
7 Janet, Together Again	39	35
8 Ol' Skool, Am I Dreaming	39	32
9 Usher, Nice & Slow	38	45
10 Wyclef Jean, Gone Till November	37	38
11 Aretha Franklin, A Rose Is Still A Rose	36	34
12 Montell Jordan W/Master P., Let's Ride	35	27
13 Public Announcement, Body Bumpin'	34	41
14 Brian McKnight, Anytime	32	34
15 Janet, I Get Lonely	29	30
16 Eboni Foster, Crazy For You	29	18
17 Vohat, Straight To Da Point	29	29
18 Salt-N-Pepa, Gitty Up	28	32
19 Kscape, The Arms Of The One Who Loves	28	0
20 LSG, Curious	25	24
21 SWV, Rain	25	29
22 Ginuwine, Only When Ur Lonely	24	23
23 Krs1, Tha Hou	21	24
24 Mariah Carey, Breakdown	19	22
25 Busta Rhymes, Put Your Hands Where My Eye	19	18
26 Jon B., They Don't Know	18	0
27 Dru Hill, 5 Steps	18	30
28 Sting & The Police, Roxanne '97	17	12
29 LSG, Round & Round	17	29
30 Mystikal, The Man Right Chea	16	13

K97.5

WQOK PD: Hozie Mack Raleigh MD: Jodi Berry

	TW	LW
1 Usher, Nice & Slow	48	48
2 Brian McKnight, Anytime	47	46
3 K-Ci & JoJo, All My Life	46	46
4 K-Ci & JoJo, All My Life	44	45
5 Mary J. Blige, Seven Days	43	50
6 Mase, What You Want	41	43
7 Ol' Skool, Am I Dreaming	38	40
8 SWV, Rain	36	40
9 2Pac, Do For Love	35	29
10 Public Announcement, Body Bumpin'	32	19
11 Next, Too Close	33	38
12 Elusion, Reality	25	22
13 Keith Washington, Bring It On	24	26
14 Aretha Franklin, A Rose Is Still A Rose	23	24
15 LSG, Curious	23	17
16 Janet, I Get Lonely	23	19
17 Jon B., They Don't Know	22	12
18 Lord Tariq & Peter Gunz, Deja Vu	22	20
19 Timbaland And Magoo, Luv 2 Luv U	21	18
20 Montell Jordan W/Master P., Let's Ride	21	21
21 Uncle Sam, I Don't Ever Want To See You	21	21
22 Syk-E-Fyne, Romeo And Juliet	21	21
23 Jody Watley, Off The Hook	20	16
24 Somethin' For The People, All I Do	18	16
25 Tania, Imagination	18	19
26 Jackson 5, I Want You Back '98	17	16
27 Wyclef Jean, Gone Till November	17	10
28 Mariah Carey, Breakdown	17	24
29 Eboni Foster, Crazy For You	16	15
30 K.P. & Envyi, Swing My Way	16	18

102 JAMZ

WJMH PD: Brian Douglas Greensboro MD: Mary K.

	TW	LW
1 Destiny's Child, No, No, No	71	66
2 K-Ci & JoJo, All My Life	68	73
3 Brian McKnight, Anytime	67	69
4 LSG, My Body	65	69
5 Queen Pen, Party Ain't A Party	64	57
6 K-Ci & JoJo, All My Life	62	68
7 The Lox, Money, Power & Respect	56	59
8 Montell Jordan W/Master P., Let's Ride	54	27
9 Puff Daddy, Been Around The World	55	48
10 K.P. & Envyi, Swing My Way	44	50
11 Lord Tariq & Peter Gunz, Deja Vu	44	41
12 Next, Too Close	43	0
13 Uncle Sam, I Don't Ever Want To See You	42	69
14 Ice Cube, We Be Clubbin'	41	50
15 Outkast, In Due Time	40	33
16 2Pac, Do For Love	38	40
17 Mary J. Blige, Seven Days	34	19
18 The Lox, If You Think I'm Jiggy	31	21
19 Dmx Feat. Sheek From The Lox, Get At Me	30	30
20 Canibus, Second Round K/D	28	3
21 Goodie Mob, They Don't Dance No Mo	26	26
22 Jon B., Are U Still Down	23	18
23 Jackson 5, I Want You Back '98	25	21
24 Smooth, Strawberries	24	48
25 Master P., How Ya Do Dat	23	24
26 Usher, You Make Me Wanna	23	35
27 Missy "Misdemeanor" Elliott, Sock It 2 Me	22	26
28 Lil' Kim Feat. Andrea Martin, Minney Talk	22	22
30 Total, What About Us	22	27

V100

WKVW PD: Nate Bell Milwaukee MD: Daryn D.

	TW	LW
1 K-Ci & JoJo, All My Life	44	42
2 Usher, Nice & Slow	43	44
3 Brian McKnight, Anytime	43	39
4 SWV, Rain	39	40
5 Destiny's Child, No, No, No	39	36
6 Mary J. Blige, Seven Days	39	42
7 LSG, My Body	39	31
8 Ol' Skool, Am I Dreaming	36	35
9 Uncle Sam, I Don't Ever Want To See You	35	35
10 Public Announcement, Body Bumpin'	34	35
11 Mase, What You Want	31	35
12 Montell Jordan W/Master P., Let's Ride	30	28
13 Missy "Misdemeanor" Elliott, Beep Me 911	30	32
14 Smooth, Strawberries	28	30
15 LSG, Curious	27	28
16 Jody Watley, Off The Hook	27	17
17 K.P. & Envyi, Swing My Way	27	13
18 Aretha Franklin, A Rose Is Still A Rose	27	19
19 Jagged Edge, Gotta Be	27	22
20 Next, Too Close	25	27
21 Mariah Carey, Breakdown	25	27
22 Somethin' For The People, All I Do	24	29
23 H-Town, Natural Woman	24	25
24 Janet, I Get Lonely	22	26
25 Tania, Imagination	21	18
26 Timbaland And Magoo, Luv 2 Luv U	15	15
27 Dru Hill, 5 Steps	15	21
28 Boyz II Men, A Song For Mama	15	13
29 Erykah Badu, Wanna	15	15
30 Usher, You Make Me Wanna	14	12

99 JAMZ

WJMI OM: Stan Branson Jackson APD: Alice Marie Dixon

	TW	LW
1 Destiny's Child, No, No, No	60	52
2 K.P. & Envyi, Swing My Way	60	61
3 K-Ci & JoJo, All My Life	46	55
4 Next, Too Close	43	47
5 Mary J. Blige, Seven Days	42	56
6 Ol' Skool, Am I Dreaming	42	32
7 Jagged Edge, Gotta Be	41	39
8 Janet, I Get Lonely	39	22
9 Montell Jordan W/Master P., Let's Ride	38	34
10 Uncle Sam, I Don't Ever Want To See You	35	27
11 Queen Pen, Party Ain't A Party	34	37
12 Salt-N-Pepa, Gitty Up	33	3



BDS IMPACT

★ ★ ★ **AIRPOWER** ★ ★ ★
(Minimum 900 detections for the first time)

NO RECORDS QUALIFIED FOR AIRPOWER THIS WEEK

AIRPOWER BOUND

Total Plays/Gain

SMOOTH 648/46
Strawberries (Perspective/A&M)

Total Stations: 35/Chart Move: 37-32
Heavy (30+ plays): 3 KDGS, KDKS, WSGF
Medium (15-29): 19 WBHJ, WBLX, WCHB, WCKX, WFXA, WGCI, WJZB, WHTA, WIZF, WJLB, WJMH, WJMI, WKKV, WKYS, WPEG, WPHI, WQUE, WROU, WWWZ
Light (Under 15): 13
New Airplay This Week: 1 WJMJ

MASTER P 614-12
Make Em' Say Uhh! (No Limit/Priority)

Total Stations: 49/Chart Move: 35-33
Heavy (30+): 3 KBXX, WHTA, WYOK
Medium (15-29): 10 KMEL, KRRQ, KXHT, WBLX, WJBT, WJMI, WKXJ, WQHT, WQUE, WROU
Light (Under 15): 36
New Airplay This Week: 1 WQHT

THE LOX [FEAT. DMX & LIL' KIM] 609/90
Money, Power & Respect (Bad Boy/Arista)

Total Stations: 46/Chart Move: Debut 34
Heavy (30+): 7 KXHT, WBHJ, WHTA, WJMH, WPHI, WQHT, WUSL
Medium (15-29): 6 KKBT, KKDA, WJMI, WKYS, WPEG, WSGF
Light (Under 15): 33
New Airplay This Week: 9 KDGS, WBLX, WBTT, WCKX, WFXA, WJZB, WIZF, WQOK, WSGF

TAMIA 555/35
Imagination (Qwest/Warner Bros.)

Total Stations: 43/Chart Move: Debut 37
Heavy (30+): 4 KDGS, KQMQ, WSGF, XHTZ
Medium (15-29): 14 KDKS, KMEL, KRRQ, KTBT, WCHB, WERQ, WFXA, WJMI, WJMN, WKKV, WQOK, WQUE, WROU, WWWZ
Light (Under 15): 25
New Airplay This Week: 2 WBLX, WENN

JODY WATLEY 554/-26
Off The Hook (Atlantic)

Total Stations: 42/Chart Move: 38-38
Heavy (30+): 5 KDKS, KTBT, WJJS, WSGF, XHTZ
Medium (15-29): 12 KDGS, KKDA, KRRQ, WEAS, WFXA, WGCI, WHHH, WKKV, WQOK, WQUE, WROU, WWWZ
Light (Under 15): 25

CHART BOUND

Total Plays/Gain

TIMBALAND AND MAGOO 518/97
Clock Strikes (Blackground/Atlantic)

Total Stations: 54
Heavy (30+): 2 WHTA, XHTZ
Medium (15-29): 11 KYLD, WBLX, WENN, WFXA, WJMH, WJMI, WJMN, WPEG, WPHI, WWWZ
Light (Under 15): 41
New Airplay This Week: 10 KDKS, KKDA, KUBE, WERQ, WHHH, WJJS, WJMN, WJMJ, WKYS, WVKX

JD FEAT. DA BRAT 491/-2
The Party Continues (So So Def/Columbia)

Total Stations: 45
Heavy (30+): 2 WKXJ, XHTZ
Medium (15-29): 10 KDGS, KMEL, KQKS, KRRQ, WBLX, WHHH, WJMI, WPEG, WQHT, WWWZ
Light (Under 15): 33
New Airplay This Week: 8 KBXX, KDKS, WEAS, WENN, WFXA, WIZF, WQOK, WSGF

MILITIA 455/32

Burn (Red Ant)
Total Stations: 36
Heavy (30+): 6 KKFR, KMEL, KPWR, KQMQ, KYLD, XHTZ
Medium (15-29): 3 KCAQ, KDGS, KIKI
Light (Under 15): 27
New Airplay This Week: 2 KQMQ, WCHB

MYSTIKAL 455/12
The Man Right Chea (Big Boy/No Limit/Jive)

Total Stations: 26
Heavy (30+): 6 KBXX, KXHT, WHTA, WJBT, WPEG, WYOK
Medium (15-29): 7 KKDA, KRRQ, WBLX, WJMH, WJMI, WQUE, WWWZ
Light (Under 15): 13
New Airplay This Week: 1 WQOK

MACK 10 FEAT. ICE CUBE & SNOOP DOGGY DOGG 420/6
Only In California (Priority)

Total Stations: 33
Heavy (30+): 2 KPWR, XHTZ
Medium (15-29): 8 KCAQ, KDGS, KISV, KKBT, KKFR, KRRQ, KYLD, WJMI
Light (Under 15): 23

KEITH WASHINGTON 395/53
Bring It On (Silas/MCA)

Total Stations: 29
Heavy (30+): 1 WSGF
Medium (15-29): 15 KDGS, KDKS, KKDA, KRRQ, KTBT, WEAS, WFXA, WGCI, WJMI, WJMJ, WPEG, WQOK, WQUE, WROU, WWWZ
Light (Under 15): 13
New Airplay This Week: 1 WFXA

GOODIE MOB 375/69
They Don't Dance No Mo' (Bad Boy/Arista)

Total Stations: 30
Heavy (30+): 4 KXHT, WBHJ, WHTA, WYOK
Medium (15-29): 6 KKDA, WBLX, WJMH, WJMI, WPEG, WVEE
Light (Under 15): 20
New Airplay This Week: 3 WBLX, WFXA, WJMI

SALT-N-PEPA 358/56
Gitty Up (Red Ant/London/Island)

Total Stations: 34
Heavy (30+): 3 WHHH, WJMI, XHTZ
Medium (15-29): 5 KDGS, KRRQ, KTBT, WJMH, WJJS
Light (Under 15): 26
New Airplay This Week: 4 KKDA, WCKX, WEAS, WJZB

JAGGED EDGE 342/75
Gotta Be (So So Def/Columbia)

Total Stations: 20
Heavy (30+): 4 KBXX, KDKS, KLUC, WJMI
Medium (15-29): 5 KRRQ, KTBT, WKKV, WPEG, WWWZ
Light (Under 15): 11

SILKK THE SHOCKER 324/10
Just Be Straight With Me (No Limit/Priority)

Total Stations: 37
Heavy (30+): 2 KXHT, WJMI
Medium (15-29): 4 KRRQ, WPEG, WWWZ, WYOK
Light (Under 15): 31
New Airplay This Week: 3 KDGS, WEAS, WHHH

ELUSION 316/31
Reality (RCA)

Total Stations: 20
Heavy (30+): 2 KTBT, WSGF
Medium (15-29): 8 KDGS, KRRQ, WEAS, WJMJ, WQOK, WQUE, WROU, WWWZ
Light (Under 15): 10
New Airplay This Week: 2 WJMI, WVKX

PRINCE BE FEAT. KY-MANI 314/98
Gotta Be...Movin' On Up (Gee Street/V2)

Total Stations: 17
Heavy (30+): 5 KQKS, KUBE, WHHH, WVKX, XHTZ

MOST NEW STATIONS No. Of Stations

TIMBALAND AND MAGOO 10
Clock Strikes (Blackground/Atlantic)

THE LOX [FEAT. DMX & LIL' KIM] 9
Money, Power & Respect (Bad Boy/Arista)

EBONI FOSTER 8
Crazy For You (Hendrix/MCA)

JD FEAT. DA BRAT 8
The Party Continues (So So Def/Columbia)

VOICES OF THEORY 8
Say It (H.O.L.A./Red Ant)

Medium (15-29): 3 KBOS, KKFR, WJJS
Light (Under 15): 9

DMX (FEAT. SHEEK OF THE LOX) 304/57
Get At Me Dog (Def Jam/Mercury)

Total Stations: 27
Heavy (30+): 3 WJMH, WQHT, WUSL
Medium (15-29): 5 KXHT, WHTA, WPEG, WPHI, WWWZ
Light (Under 15): 19
New Airplay This Week: 2 KKDA, WPGC

BUSTA RHYMES 298/99
Turn It Up (Remix)/Fire It Up (Elektra/EEG)

Total Stations: 42
Heavy (30+): 2 WQHT, WUSL
Medium (15-29): 4 KCAQ, KKDA, WJMI, WPHI
Light (Under 15): 36
New Airplay This Week: 4 KQMQ, WHTA, WJMI, WQUE

JON B. 293/129
They Don't Know (Yab Yum/550 Music/Epic)

Total Stations: 19
Heavy (30+): 1 KBXX
Medium (15-29): 8 KRRQ, WCHB, WFXA, WGCI, WJMH, WJLB, WJMI, WQOK
Light (Under 15): 10
New Airplay This Week: 6 KDGS, KRRQ, WBLX, WEAS, WJMH, WPEG

JACKSON 5 FEAT. BLACK ROB 284/28
I Want You Back '98 (Motown)

Total Stations: 37
Heavy (30+): 1 KYLZ
Medium (15-29): 6 KKFR, KTBT, WJMH, WJMI, WJMN, WQOK
Light (Under 15): 30
New Airplay This Week: 4 WIZF, WJMI, WPEG, WWWZ

H-TOWN 269/33
Natural Woman (Relativity)

Total Stations: 20
Heavy (30+): 1 WFXA
Medium (15-29): 7 KDGS, WCHB, WJBT, WJMI, WKKV, WQUE, WWWZ
Light (Under 15): 12
New Airplay This Week: 2 WQOK, WUSL

EBONI FOSTER 256/87
Crazy For You (Hendrix/MCA)

Total Stations: 25
Heavy (30+): 1 XHTZ
Medium (15-29): 6 WJMH, WJMI, WPEG, WQOK, WQUE, WWWZ
Light (Under 15): 18
New Airplay This Week: 8 KDGS, KTBT, WBLX, WCKX, WJZB, WJLB, WSGF, WUSL

★ **XSCAPE 248/158**
The Arms Of The One Who Loves You (So So Def/Columbia)

Total Stations: 20
Heavy (30+): 1 WPGC
Medium (15-29): 7 KBXX, WBHJ, WERQ, WJMH, WJMN, WVEE, WVKX
Light (Under 15): 12
New Airplay This Week: 6 WBHJ, WJMH, WJJS, WJMN, WQOK, WVKX

★ **MYA FEAT. SISQO OF DRU HILL 240/97**
it's All About Me (Interscope)

Total Stations: 22
Heavy (30+): 2 WJMN, WQUE
Medium (15-29): 5 KBXX, KTBT, WJMH, WPGC, WYOK
Light (Under 15): 15
New Airplay This Week: 7 KBXX, KDKS, KTBT, WGCI, WKYS, WPGC, WPHI

THIS WEEK	LAST WEEK	WEEKS ON	TITLE/IMPRINT/PROMOTION LABEL	ARTIST	TW	LW	
			★ ★ ★ No. 1 ★ ★ ★				
1	1	17	ALL MY LIFE MCA 2 weeks at No. 1	K-CI & JOJO	2851	2903	
2	2	19	NICE & SLOW LAFACE/ARISTA	USHER	2664	2799	
3	3	14	ANYTIME MERCURY	BRIAN MCKNIGHT	2648	2663	
4	6	15	WHAT YOU WANT BAD BOY/ARISTA	MASE (FEAT. TOTAL)	2098	2041	
5	4	16	NO, NO, NO COLUMBIA	DESTINY'S CHILD	2081	2085	
6	5	13	SWING MY WAY EASTWEST/EEG	K.P. & ENVYI	1993	2063	
7	10	9	TOO CLOSE ARISTA	NEXT	1961	1704	
8	7	10	SEVEN DAYS MCA	MARY J. BLIGE	1737	1871	
9	8	10	RAIN RCA	SWV	1729	1834	
10	9	19	I DON'T EVER WANT TO SEE YOU AGAIN STONECREEK/EPIC	UNCLE SAM	1653	1742	
11	14	5	LET'S RIDE DEF JAM/MERCURY	MONTELL JORDAN FEAT. MASTER P & SILKK THE SHOCKER	1524	1399	
12	17	5	ROMEO AND JULIET RCA	SYLK-E. FYNE FEAT. CHILL	1504	1228	
13	13	8	AM I DREAMING K&J/UNIVERSAL	OL SKOOL (FEAT. KEITH SWEAT & XSCAPE)	1435	1408	
14	22	4	BODY BUMPIN' YIPPIE-YI-YO A&M	PUBLIC ANNOUNCEMENT	1423	1053	
15	11	24	MY BODY EASTWEST/EEG	LSG	1412	1507	
16	12	18	LUV 2 LUV U BLACKGROUND/ATLANTIC	TIMBALAND AND MAGOO	1390	1503	
17	18	4	I GET LONELY VIRGIN	JANET	1316	1093	
18	16	8	DO FOR LOVE AMARU/JIVE	2PAC FEAT. ERIC WILLIAMS	1232	1275	
19	15	11	BREAKDOWN COLUMBIA	MARIAH CAREY (FEAT. BONE THUGS-N-HARMONY)	1221	1397	
20	23	6	DEJA VU (UPTOWN BABY) CODEINE/COLUMBIA	LORD TARIQ & PETER GUNZ	1125	1052	
21	24	6	WE BE CLUBBIN' HEAVYWEIGHT/A&M	ICE CUBE	1099	994	
22	28	4	PARTY AIN'T A PARTY LIL' MAN/INTERSCOPE	QUEEN PEN	1076	833	
23	19	5	CURIOUS EASTWEST/EEG	LSG FEAT. LL COOL J, BUSTA RHYMES & MC LYTE	1054	1089	
24	21	9	BEEP ME 911 EASTWEST/EEG	MISSY "MISDEMEANDR" ELLIOTT (FEAT. 702 & MAGOO)	1011	1071	
25	26	12	GONE TILL NOVEMBER RUFFHOUSE/COLUMBIA	WYCLEF JEAN	980	932	
26	29	4	A ROSE IS STILL A ROSE ARISTA	ARETHA FRANKLIN	896	812	
27	30	20	BEEN AROUND THE WORLD BAD BOY/ARISTA	PUFF DADDY & THE FAMILY (FEAT. THE NOTORIOUS B.I.G. & MASE)	840	780	
28	25	19	A SONG FOR MAMA MOTOWN	BOYZ II MEN	799	961	
29	27	16	GETTIN' JIGGY WIT IT COLUMBIA	WILL SMITH	794	857	
30	31	7	MY HEART WILL GO ON 550 MUSIC/EPIC	CELINE DION	723	753	
31	32	22	WE'RE NOT MAKING LOVE NO MORE LAFACE/ARISTA	DRU HILL	673	744	
32	37	3	STRAWBERRIES PERSPECTIVE/A&M	SMOOTH	648	602	
33	35	9	MAKE EM' SAY UHH! NO LIMIT/PRIORITY	MASTER P FEAT. FRIEND, SILKK THE SHOCKER, MIA X, & MYSTIKAL	614	626	
34	NEW	▶	MONEY, POWER & RESPECT BAD BOY/ARISTA	THE LOX [FEAT. DMX & LIL' KIM]	609	519	
35	33	21	ARE U STILL DOWN YAB YUM/550 MUSIC/EPIC	JON B.	595	720	
36	34	9	ALL I DO WARNER BROS.	SOMETHIN' FOR THE PEOPLE	583	657	
37	NEW	▶	IMAGINATION QWEST/WARNER BROS.	TAMIA	555	520	
38	38	2	OFF THE HOOK ATLANTIC	JODY WATLEY	554	580	
39	39	25	SOCK IT 2 ME EASTWEST/EEG	MISSY "MISDEMEANOR" ELLIOTT FEAT. DA BRAT	523	573	
40	36	19	5 STEPS ISLAND	DRU HILL	520	624	

Records showing an increase in detections over the previous week, regardless of chart movement. A record which has been on the chart for more than 20 weeks will not receive a bullet, even if it registers an increase in detections. Airpower awarded to those records which attain 900 detections for the first time. If two records are tied in number of plays, the record being played on more stations is placed first. Records below the top 20 are removed from the chart after 26 weeks. © 1998, Billboard/BPI Communications.

IMMATURE FEAT. KEITH SWEAT 235/44
Extra Extra (MCA)

Total Stations: 16
Heavy (30+): 2 KTBT, WSGF
Medium (15-29): 4 KRRQ, WBHJ, WVEE, WWWZ
Light (Under 15): 10
New Airplay This Week: 4 KDKS, KXHT, WPEG, WWWZ

DR. DRE & LL COOL J 230/78
Zoom (Aftermath/Interscope)

Total Stations: 35
Heavy (30+): 1 KPWR
Medium (15-29): 5 KCAQ, KYLD, WHTA, WJMN, WPGC
Light (Under 15): 29
New Airplay This Week: 3 KKFR, KYLZ, XHTZ

ALLURE 224/3
Last Chance (Track Masters/Crave)

Total Stations: 13
Heavy (30+): 3 KDGS, KIKI, XHTZ

Medium (15-29): 2 KBOS, KQMQ
Light (Under 15): 8
New Airplay This Week: 1 KISV

SAVAGE GARDEN 217/-10
Truly Madly Deeply (Columbia)

Total Stations: 6
Heavy (30+): 3 KLUC, KQMQ, WKXJ
Medium (15-29): 1 WVKX
Light (Under 15): 2

GANG STARR 209/46
Royalty (Noo Trybe/Virgin)

Total Stations: 34
Heavy (30+): 2 WJMI, WQHT
Medium (15-29): 0
Light (Under 15): 32
New Airplay This Week: 1 KCAQ

SING-ACTIVITY REPORT

For Week Ending March 15, 1998

AAA Broadcast Data Systems logo and details on song tracking information.

AIRPLAY Monitor logo and details on the report.

Table for ARETHA FRANKLIN 896/84, A Rose Is Still A Rose (Arista). Includes station data for New York, L.A., Chicago, San Fran., Phila., Detroit, Dallas, Wash., DC, Houston, Boston, Atlanta, Seattle, San Diego, Phoenix, Denver, Cincinnati, Milwaukee, Provid., Colum., OH, Indian., Char., NC, New Or., Orlando.

Table for ICE CUBE 1099/105, We Be Clubbin' (Heavyweight/A&M). Includes station data for New York, L.A., Chicago, San Fran., Phila., Detroit, Dallas, Wash., DC, Houston, Boston, Atlanta, Seattle, San Diego, Phoenix, Denver, Cincinnati, Milwaukee, Provid., Colum., OH, Indian., Char., NC, New Or., Orlando.

Table for JANET 1316/223, I Get Lonely (Virgin). Includes station data for New York, L.A., Chicago, San Fran., Phila., Detroit, Dallas, Wash., DC, Houston, Boston, Atlanta, Seattle, San Diego, Phoenix, Denver, Cincinnati, Milwaukee, Provid., Colum., OH, Indian., Char., NC, New Or., Orlando.

Table for WYCLEF JEAN 980/48, Gone Till November (Ruffhouse/Columbia). Includes station data for New York, L.A., Chicago, San Fran., Phila., Detroit, Dallas, Wash., DC, Houston, Boston, Atlanta, Seattle, San Diego, Phoenix, Denver, Cincinnati, Milwaukee, Provid., Colum., OH, Indian., Char., NC, New Or., Orlando.

Table for MONTELL JORDAN FEAT. MASTER P. & SLICK THE SHOCKER 1524/125, Let's Ride (Def Jam/Mercury). Includes station data for New York, L.A., Chicago, San Fran., Phila., Detroit, Dallas, Wash., DC, Houston, Boston, Atlanta, Seattle, San Diego, Phoenix, Denver, Cincinnati, Milwaukee, Provid., Colum., OH, Indian., Char., NC, New Or., Orlando.

Table for LORD TARIQ & PETER GUNZ 1125/73, DeJa Vu [Uptown Baby] (Columbia). Includes station data for New York, L.A., Chicago, San Fran., Phila., Detroit, Dallas, Wash., DC, Houston, Boston, Atlanta, Seattle, San Diego, Phoenix, Denver, Cincinnati, Milwaukee, Provid., Colum., OH, Indian., Char., NC, New Or., Orlando.

Table for THE LOX [FEAT. DMX & LIL' KIM] 609/90, Money, Power & Respect (Bad Boy/Arista). Includes station data for New York, L.A., Chicago, San Fran., Phila., Detroit, Dallas, Wash., DC, Houston, Boston, Atlanta, Seattle, San Diego, Phoenix, Denver, Cincinnati, Milwaukee, Provid., Colum., OH, Indian., Char., NC, New Or., Orlando.

Table for MACK 10 FEAT. ICE CUBE & SNOOP DOGGY DOGG 420/6, Only In California (Priority). Includes station data for New York, L.A., Chicago, San Fran., Phila., Detroit, Dallas, Wash., DC, Houston, Boston, Atlanta, Seattle, San Diego, Phoenix, Denver, Cincinnati, Milwaukee, Provid., Colum., OH, Indian., Char., NC, New Or., Orlando.

Table for MASE (FEAT. TOTAL) 2098/57, What You Want (Bad Boy/Arista). Includes station data for New York, L.A., Chicago, San Fran., Phila., Detroit, Dallas, Wash., DC, Houston, Boston, Atlanta, Seattle, San Diego, Phoenix, Denver, Cincinnati, Milwaukee, Provid., Colum., OH, Indian., Char., NC, New Or., Orlando.

Table for MILITIA 455/32, Burn (Red Ant). Includes station data for New York, L.A., Chicago, San Fran., Phila., Detroit, Dallas, Wash., DC, Houston, Boston, Atlanta, Seattle, San Diego, Phoenix, Denver, Cincinnati, Milwaukee, Provid., Colum., OH, Indian., Char., NC, New Or., Orlando.

Table for MYSTIKAL 455/12, The Man Right Chea (Big Boy/No Limit/Jive). Includes station data for New York, L.A., Chicago, San Fran., Phila., Detroit, Dallas, Wash., DC, Houston, Boston, Atlanta, Seattle, San Diego, Phoenix, Denver, Cincinnati, Milwaukee, Provid., Colum., OH, Indian., Char., NC, New Or., Orlando.

Table for NEXX 1961/257, Too Close (Arista). Includes station data for New York, L.A., Chicago, San Fran., Phila., Detroit, Dallas, Wash., DC, Houston, Boston, Atlanta, Seattle, San Diego, Phoenix, Denver, Cincinnati, Milwaukee, Provid., Colum., OH, Indian., Char., NC, New Or., Orlando.

Table for OL SKOOL [FEAT. KEITH SWEAT & XSCAPE] 1435/27, Am I Dreaming (Kela/Universal). Includes station data for New York, L.A., Chicago, San Fran., Phila., Detroit, Dallas, Wash., DC, Houston, Boston, Atlanta, Seattle, San Diego, Phoenix, Denver, Cincinnati, Milwaukee, Provid., Colum., OH, Indian., Char., NC, New Or., Orlando.

Table for PUBLIC ANNOUNCEMENT 1423/370, Body Bumpin' Yippie-Yi-Yo (A&M). Includes station data for New York, L.A., Chicago, San Fran., Phila., Detroit, Dallas, Wash., DC, Houston, Boston, Atlanta, Seattle, San Diego, Phoenix, Denver, Cincinnati, Milwaukee, Provid., Colum., OH, Indian., Char., NC, New Or., Orlando.

Table for PUFF DADDY & THE FAMILY 840/60, Been Around The World (Bad Boy/Arista). Includes station data for New York, L.A., Chicago, San Fran., Phila., Detroit, Dallas, Wash., DC, Houston, Boston, Atlanta, Seattle, San Diego, Phoenix, Denver, Cincinnati, Milwaukee, Provid., Colum., OH, Indian., Char., NC, New Or., Orlando.

Table for QUEEN PEN 1076/243, Party Ain't A Party (Lil' Man/Interscope). Includes station data for New York, L.A., Chicago, San Fran., Phila., Detroit, Dallas, Wash., DC, Houston, Boston, Atlanta, Seattle, San Diego, Phoenix, Denver, Cincinnati, Milwaukee, Provid., Colum., OH, Indian., Char., NC, New Or., Orlando.

Table for SMOOTH 648/46, Strawberries (Perspective/A&M). Includes station data for New York, L.A., Chicago, San Fran., Phila., Detroit, Dallas, Wash., DC, Houston, Boston, Atlanta, Seattle, San Diego, Phoenix, Denver, Cincinnati, Milwaukee, Provid., Colum., OH, Indian., Char., NC, New Or., Orlando.

Table for SYLK-E. FINE FEAT. CHILL 1504/276, Romeo And Juliet (RCA). Includes station data for New York, L.A., Chicago, San Fran., Phila., Detroit, Dallas, Wash., DC, Houston, Boston, Atlanta, Seattle, San Diego, Phoenix, Denver, Cincinnati, Milwaukee, Provid., Colum., OH, Indian., Char., NC, New Or., Orlando.

Table for TAMIA 555/35, Imagination (Qwest/Warner Bros.). Includes station data for New York, L.A., Chicago, San Fran., Phila., Detroit, Dallas, Wash., DC, Houston, Boston, Atlanta, Seattle, San Diego, Phoenix, Denver, Cincinnati, Milwaukee, Provid., Colum., OH, Indian., Char., NC, New Or., Orlando.

Table for TIMBALAND AND MAGOO 518/97, Clock Strikes (Blackground/Atlantic). Includes station data for New York, L.A., Chicago, San Fran., Phila., Detroit, Dallas, Wash., DC, Houston, Boston, Atlanta, Seattle, San Diego, Phoenix, Denver, Cincinnati, Milwaukee, Provid., Colum., OH, Indian., Char., NC, New Or., Orlando.

POWER PLAYLISTS

For Week Ending March 15, 1998



Grid of 24 radio station playlists including WPLJ, BIG 105, Q95.5, STAR 104.5, MIX 107.3, KS95, MIX 96.5, Q104, STAR 101.5, MIX 106.5, MIX 101.5, KYKY, MIX 105.1, MIX 106.5, 94WKTI, MIX 99.1, WENS, KISS FM, MAGIC 105, WKDD, MIX 94.1, KISN 97, and FM100.

BDS IMPACT

AIRPOWER

(Minimum 700-detections for the first time)

NO RECORDS QUALIFIED FOR AIRPOWER THIS WEEK

AIRPOWER BOUND

Total Plays/Gain

ROBYN 571/-14
Show Me Love (RCA)

Total Stations: 27/Chart Move: 28-26
Heavy (30+ plays): 11 KDMX, KHM, KHTQ, KISN, KPLZ, KYKY, WAEV, WEZB, WIOG, WKQI, WQLH
Medium (15-29): 6 KSII, KURB, WAKS, WALC, WMC, WMXL
Light (Under 15): 10
New Airplay This Week: 1 KVVU

FASTBALL 550/96
The Way (Hollywood)

Total Stations: 27/Chart Move: 31-27
Heavy (30+): 7 KAMX, KBBT, KOZN, KTNP, KYSR, WALC, WSHE
Medium (15-29): 12 KFMB, KLLC, KLLY, KMXB, KPEK, KSTZ, KVSR, KVVU, KZZP, WAEV, WBAM, WDRV
Light (Under 15): 8
New Airplay This Week: 4 KFMB, KZZO, WAEV, WKDD

JANET 348/10
Together Again (Virgin)

Total Stations: 18/Chart Move: 37-32
Heavy (30+): 7 KHM, KHQ, KSII, WAKS, WEZB, WMXL, WQLH
Medium (15-29): 4 KYKY, WIOG, WKDD, WKQI
Light (Under 15): 7
New Airplay This Week: 1 KYKY

FIONA APPLE 342/11
Shadowboxer (Clean Slate/WORK)

Total Stations: 21/Chart Move: 38-33
Heavy (30+): 4 KMXB, KOZN, KZZO, WALC
Medium (15-29): 7 KKP, WBAM, WDRV, WKZL, WLNK, WMTX, WSHE
Light (Under 15): 10
New Airplay This Week: 1 WMBX

FLEETWOOD MAC 341/35
Landslide (Reprise)

Total Stations: 23/Chart Move: 39-34
Heavy (30+): 3 KPLZ, WBM, WLNK
Medium (15-29): 8 KSTP, KJRB, KVVU, WKTI, WMXL, WQAL, WVA, WVMX
Light (Under 15): 12
New Airplay This Week: 3 KSTP, KVVU, WEZB

SARAH MCLACHLAN 336/220
Adia (Arista)

Total Stations: 27/Chart Move: Debut 36
Heavy (30+): 0
Medium (15-29): 9 KLLC, KLLY, KPLZ, KTNP, WBAM, WBM, WLNK, WMTX, WPLL
Light (Under 15): 18
New Airplay This Week: 13 KAMX, KBBT, KBEE, KOZN, KPEK, KTNP, WDRV, WKZL, WLNK, WMBX, WPTE, WQLH, WTC

TONIC 310/39
Open Up Your Eyes (Polydor/A&M)

Total Stations: 16/Chart Move: 40-39
Heavy (30+): 3 KOZN, KZZO, WALC
Medium (15-29): 8 KDMX, KHTQ, KPEK, KVSR, WDRV, WIOG, WMBX, WPTE
Light (Under 15): 5

SISTER 7 283/68
Know What You Mean (Arista Austin/Arista)

Total Stations: 17/Chart Move: Debut 40
Heavy (30+): 3 KOZN, KZZO, KZZP
Medium (15-29): 8 KAMX, KBEE, KLLC, KLLY, KPEK, KTNP, WDRV, WMBX
Light (Under 15): 6
New Airplay This Week: 3 KTNP, KVSR, WALC

CHART BOUND

Total Plays/Gain

CHUMBAWAMBA 260/43
Amnesia (Republic/Universal)

Total Stations: 25
Heavy (30+): 1 WSHE
Medium (15-29): 8 KAMX, KFMB, KOZN, KVSR, KZZP, WPTE, WQLH, WTMX
Light (Under 15): 16
New Airplay This Week: 1 KFMB

SHAWN COLVIN 244/101
Nothin' On Me (Columbia)

Total Stations: 22
Heavy (30+): 0
Medium (15-29): 10 KDMX, KHTQ, KPLZ, KSTZ, WDRV, WMTX, WPLL, WPTE, WQAL, WQLH
Light (Under 15): 12
New Airplay This Week: 4 KPEK, KSTZ, WBM, WUDE

ALANIS MORISSETTE 194/194
Uninvited (Maverick/Reprise)

Total Stations: 21
Heavy (30+): 1 WDRV
Medium (15-29): 3 KKP, KMXB, KYSR
Light (Under 15): 17
New Airplay This Week: 11 KDMX, KKP, KLLC, KMXB, KOZN, KTNP, KYSR, WDRV, WMTX, WQAL, WSHE

IMANI COPPOLA 186/3
Legend Of A Cowgirl (Columbia)

Total Stations: 10
Heavy (30+): 2 KPEK, WSHE
Medium (15-29): 2 WALC, WTMX
Light (Under 15): 6

SHANIA TWAIN 183/-1
You're Still The One (Mercury)

Total Stations: 15
Heavy (30+): 1 KHM
Medium (15-29): 4 KHTQ, WEZB, WKTI, WLNK
Light (Under 15): 10

SPICE GIRLS 176/18
Too Much (Virgin)

Total Stations: 24
Heavy (30+): 1 WQLH
Medium (15-29): 4 KSII, WAKS, WIOG, WKDD
Light (Under 15): 19
New Airplay This Week: 1 WIOG

JAMES HORNER 169/13
Southampton (Sony Classical/WORK)

Total Stations: 16
Heavy (30+): 1 WMYX
Medium (15-29): 3 KHM, KLLY, KSII
Light (Under 15): 12
New Airplay This Week: 1 WAKS

ELTON JOHN 166/16
Recover Your Soul (Rocket/Island)

Total Stations: 13
Heavy (30+): 0
Medium (15-29): 4 KBEE, KURB, WKTI, WVA
Light (Under 15): 9
New Airplay This Week: 2 WMMX, WVMX

'N SYNC 149/17
I Want You Back (RCA)

Total Stations: 11
Heavy (30+): 3 KHTQ, WAKS, WQLH
Medium (15-29): 1 KSII
Light (Under 15): 7
New Airplay This Week: 1 WKQI

EVERCLEAR 145/20
Everything To Everyone (Capitol)

Total Stations: 7
Heavy (30+): 2 KBBT, KOZN
Medium (15-29): 3 KPEK, KTNP, WPTE
Light (Under 15): 2

MOST NEW STATIONS	No. Of Stations
SARAH MCLACHLAN 13 <i>Adia (Arista)</i>	13
ALANIS MORISSETTE 11 <i>Uninvited (Maverick/Reprise)</i>	11
JAI 7 <i>Heaven (RCA)</i>	7
REBEKAH 5 <i>Sin So Well (Elektra/EEG)</i>	5

MATCHBOX 20 135/57
Real World (Lava/Atlantic)

Total Stations: 7
Heavy (30+): 2 KFMB, KKP
Medium (15-29): 2 KTNP, KZZO
Light (Under 15): 3
New Airplay This Week: 3 KHM, KOZN, KTNP

AQUA 127/19
Turn Back Time (MCA)

Total Stations: 10
Heavy (30+): 2 KHTQ, WQLH
Medium (15-29): 2 KHM, WKDD
Light (Under 15): 6
New Airplay This Week: 2 WKDD, WMXL

JAI 120/55
Heaven (RCA)

Total Stations: 10
Heavy (30+): 1 KFMB
Medium (15-29): 1 KHM
Light (Under 15): 8
New Airplay This Week: 7 KLLC, KLLY, KURB, KVSR, WBM, WKTI, WSHE

MONO 117/12
Life In Mono (Echo/Mercury)

Total Stations: 11
Heavy (30+): 1 KPEK
Medium (15-29): 3 KBBT, KVSR, WDRV
Light (Under 15): 7
New Airplay This Week: 2 KLLY, WDRV

REBEKAH 107/55
Sin So Well (Elektra/EEG)

Total Stations: 14
Heavy (30+): 0
Medium (15-29): 1 WDRV
Light (Under 15): 13
New Airplay This Week: 5 KFMB, KLLY, WBAM, WMTX, WMBX

K-CI & JOJO 105/19
All My Life (MCA)

Total Stations: 6
Heavy (30+): 2 KSII, WQLH
Medium (15-29): 1 WAKS
Light (Under 15): 3

AMY GRANT 93/11
Like I Love You (A&M)

Total Stations: 7
Heavy (30+): 0
Medium (15-29): 3 KHM, KURB, WVA
Light (Under 15): 4
New Airplay This Week: 1 KHM

DAKOTA MOON 92/9
A Promise I Make (Elektra/EEG)

Total Stations: 11
Heavy (30+): 0
Medium (15-29): 2 KSII, WVA
Light (Under 15): 9
New Airplay This Week: 1 WMXL

RICHARD MARX & DONNA LEWIS 79/6
At The Beginning (Atlantic)

Total Stations: 3
Heavy (30+): 2 WVA, WVA
Medium (15-29): 0
Light (Under 15): 1

CORNERSHOP 77/1
Brimful Of Asha (Luaka Bop/Warner Bros.)

Total Stations: 5
Heavy (30+): 1 KBBT
Medium (15-29): 2 KPEK, WSHE
Light (Under 15): 2

TREANA 66/23
Naked On You (Backyard)

Total Stations: 4
Heavy (30+): 0
Medium (15-29): 2 WBAM, WPLL
Light (Under 15): 2
New Airplay This Week: 1 WBAM

THIS WEEK	LAST WEEK	WEEKS ON	TITLE/IMP/RT/PROMOTION LABEL	ARTIST	TW	LW	
			★ ★ ★ No. 1 ★ ★ ★				
1	1	21	3 AM LAVA/ATLANTIC 7 weeks at No. 1	MATCHBOX 20	2632	2619	
2	2	18	TRULY MADLY DEEPLY COLUMBIA	SAVAGE GARDEN	2458	2458	
3	3	15	THE MUMMERS' DANCE QUINLAN ROAD/WARNER BROS.	LOREENA MCKENITT	2274	2300	
4	4	29	WALKIN' ON THE SUN INTERSCOPE	SMASH MOUTH	2013	2080	
5	6	7	TORN RCA	NATALIE IMBRUGLIA	1917	1733	
6	5	11	MY HEART WILL GO ON 550 MUSIC	CELINE DION	1898	1942	
7	7	20	KISS THE RAIN UNIVERSAL	BILLIE MYERS	1602	1669	
8	8	36	I DON'T WANT TO WAIT IMAGO/WARNER BROS.	PAULA COLE	1540	1608	
9	9	14	BITTER SWEET SYMPHONY VQ/HUT/VIRGIN	THE VERVE	1507	1506	
10	10	20	HOW'S IT GOING TO BE ELEKTRA/EEG	THIRD EYE BLIND	1484	1481	
11	11	13	BRICK 550 MUSIC	BEN FOLDS FIVE	1382	1433	
12	15	5	MY FATHER'S EYES REPRISE	ERIC CLAPTON	1332	1329	
13	14	48	ALL FOR YOU UNIVERSAL	SISTER HAZEL	1308	1344	
14	16	39	IF YOU COULD ONLY SEE POLYDOR/A&M	TONIC	1257	1294	
15	13	14	TIME OF YOUR LIFE (GOOD RIDDANCE) REPRISE	GREEN DAY	1254	1360	
16	12	21	I DO GEFFEN	LISA LOEB	1240	1371	
17	17	32	FLY LAVA/ATLANTIC	SUGAR RAY	1228	1258	
18	18	7	SEX AND CANDY CAPITOL	MARCY PLAYGROUND	1215	1098	
19	21	4	FROZEN MAVERICK/WARNER BROS.	MADONNA	1138	991	
20	22	9	I'LL BE LAVA/ATLANTIC	EDWIN MCCAIN	1052	953	
21	20	25	TUBTHUMPING REPUBLIC/UNIVERSAL	CHUMBAWAMBA	1008	1088	
22	24	7	ME IMAGO/WARNER BROS.	PAULA COLE	964	867	
23	23	19	SWEET SURRENDER ARISTA	SARAH MCLACHLAN	814	907	
24	26	10	AS LONG AS YOU LOVE ME JIVE	BACKSTREET BOYS	777	731	
25	27	15	WHAT WOULD HAPPEN CAPITOL	MEREDITH BROOKS	620	709	
26	28	18	SHOW ME LOVE RCA	ROBYN	571	585	
27	31	3	THE WAY HOLLYWOOD	FASTBALL	550	454	
28	32	16	HAPPY UNIVERSAL	SISTER HAZEL	453	446	
29	30	17	LIGHT IN YOUR EYES CAPITOL	BLESSID UNION OF SOULS	434	468	
30	29	9	ARE YOU JIMMY RAY? EPIC	JIMMY RAY	408	515	
31	35	22	SURROUNDED COLUMBIA	CHANTAL KREVIKZUK	370	396	
32	37	7	TOGETHER AGAIN VIRGIN	JANET	348	338	
33	38	9	SHADOWBOXER CLEAN SLATE/WORK	FIONA APPLE	342	331	
34	39	4	LANDSLIDE REPRISE	FLEETWOOD MAC	341	306	
35	36	5	MY GUARDIAN ANGEL HOLLYWOOD	THE PISTOLEROS	339	359	
36	NEW		ADIA ARISTA	SARAH MCLACHLAN	336	116	
37	34	24	SUMMERTIME DGC/GEFFEN	THE SUNDAYS	336	414	
38	33	18	32 FLAVORS ELEKTRA/EEG	ALANA DAVIS	315	424	
39	40	2	OPEN UP YOUR EYES POLYDOR/A&M	TONIC	310	271	
40	NEW		KNOW WHAT YOU MEAN ARISTA AUSTIN/ARISTA	SISTER 7	283	215	

Records showing an increase in detections over the previous week, regardless of chart movement. A record which has been on the chart for more than 20 weeks will not receive a bullet, even if it registers an increase in detections. Airpower awarded to those records which attain 700 detections for the first time. If two records are tied in number of plays, the record being played on more stations is placed first. Records below the top 20 are removed from the chart after 26 weeks. © 1998, Billboard/BPI Communications.

NAKED 62/21
Raining On The Sky (Red Ant/Mercury)

Total Stations: 6
Heavy (30+): 0
Medium (15-29): 2 KLLC, KZZP
Light (Under 15): 4
New Airplay This Week: 1 KZZO

CHERRY POPPIN' DADDIES 54/23
Zoot Suit Riot (Mojo/Universal)

Total Stations: 7
Heavy (30+): 0
Medium (15-29): 2 KPLZ, WALC
Light (Under 15): 5
New Airplay This Week: 1 KPLZ

ATHENAEUM 53/4
What I Didn't Know (Atlantic)

Total Stations: 1
Heavy (30+): 0
Medium (15-29): 0
Light (Under 15): 0

ROBYN 52/10
Do You Really Want Me (RCA)

Total Stations: 7
Heavy (30+): 0
Medium (15-29): 1 WQLH
Light (Under 15): 6

JARS OF CLAY 52/13
Five Candles (Essential/Sivertone)

Total Stations: 5
Heavy (30+): 0
Medium (15-29): 2 KFMB, WDRV
Light (Under 15): 3
New Airplay This Week: 1 WDRV

DARYL HALL JOHN OATES 50/3
Promise Ain't Enough (Push)

Total Stations: 6
Heavy (30+): 1 WWDE
Medium (15-29): 0
Light (Under 15): 5

BDS IMPACT

★ ★ ★ **AIRPOWER** ★ ★ ★
(Minimum 400 detections for the first time)

Total Plays/Gain

DAKOTA MOON 402/5

A Promise I Make (Elektra/EEG)

Total Stations: 46/Chart Move: 18-16

Heavy (21+ plays): 2 WJDX, WRVF

Medium (14-20): 10 KESZ, KGBX, KSSK,

WARM, WBBQ, WLIT, WMXS, WRMF, WTCB,

WTFM

Light (Under 14): 34

New Airplay This Week: 2 WAHR, WSLQ

AIRPOWER BOUND

Total Plays/Gain

MADONNA 328/72

Frozen (Maverick/Warner Bros.)

Total Stations: 31/Chart Move: 23-21

Heavy (21+ plays): 3 KLSY, WJDX, WRMF

Medium (14-20): 9 KESZ, KGBY, KIOI, KSSK,

KTDY, WMXS, WTCB, WTFM, WYJB

Light (Under 14): 19

New Airplay This Week: 2 KLSY, WDCK

KENNY G 244/24

My Heart Will Go On (Arista)

Total Stations: 37/Chart Move: 27-22

Heavy (21+): 0

Medium (14-20): 2 KSSK, WLIT

Light (Under 14): 35

New Airplay This Week: 6 KGBX, KISC, WDEF,

WLHT, WSHH, WSLQ

AMY GRANT 244/43

Like I Love You (A&M)

Total Stations: 32/Chart Move: 29-23

Heavy (21+): 1 WMJQ

Medium (14-20): 6 KKCW, KSSK, KTDY, WDOK,

WMXS, WTFM

Light (Under 14): 25

New Airplay This Week: 4 KISC, KOSI, WAHR,

WDEF

LOREENA MCKENITT 235/18

The Mummers' Dance (Quinlan Road/Warner Bros.)

Total Stations: 18/Chart Move: 28-24

Heavy (21+): 3 KTDY, WJDX, WLTS

Medium (14-20): 6 KIMN, KLYF, WARM, WGSY,

WMJQ, WTFM

Light (Under 14): 9

New Airplay This Week: 1 WGSY

SPICE GIRLS 223/-1

Too Much (Virgin)

Total Stations: 21/Chart Move: 26-25

Heavy (21+): 3 WAHR, WALK, WRMF

Medium (14-20): 5 KKCW, KTDY, WDOK, WMXS,

WTCB

Light (Under 14): 13

New Airplay This Week: 1 WMGS

JAMES HORNER 195/51

Southampton (Sony Classical/WORK)

Total Stations: 23/Chart Move: Re-Entry 27

Heavy (21+): 4 WALK, WDEF, WJDX, WMJQ

Medium (14-20): 1 WRRM

Light (Under 14): 18

New Airplay This Week: 4 KIMN, WALK, WLTE,

WRCH

MICHAEL BOLTON 164/74

Safe Place From The Storm (Columbia)

Total Stations: 21/Chart Move: Debut 30

Heavy (21+): 0

Medium (14-20): 3 KTDY, WMXS, WTCB

Light (Under 14): 18

New Airplay This Week: 7 KESZ, KSSK, KTDY,

WBBQ, WDOK, WLIT, WLTE

CHART BOUND

BILLIE MYERS 132/2

Kiss The Rain (Universal)

Total Stations: 12

Heavy (21+): 2 WJDX, WLTS

Medium (14-20): 3 KIMN, KLYF, WTFM

Light (Under 14): 7

MOST NEW STATIONS No. Of Stations

MICHAEL BOLTON 7

Safe Place From The Storm (Columbia)

KENNY G 6

My Heart Will Go On (Arista)

AMY GRANT 4

Like I Love You (A&M)

JAMES HORNER 4

Southampton (Sony Classical/WORK)

DAKOTA MOON 2

A Promise I Make (Elektra/EEG)

MADONNA 2

Frozen (Maverick/Warner Bros.)

NATALIE IMBRUGLIA 71/10

Torn (RCA)

Total Stations: 10

Heavy (21+): 0

Medium (14-20): 3 KGBY, WJDX, WMJQ

Light (Under 14): 7

New Airplay This Week: 1 WMJQ

★ EDWIN MCCAIN 43/4

I'll Be (Lava/Atlantic)

Total Stations: 4

Heavy (21+): 1 WJDX

Medium (14-20): 1 WMJQ

Light (Under 14): 2

★ CHUMBAWAMBA 41/1

Tubthumping (Republic/Universal)

Total Stations: 5

Heavy (21+): 1 KLYF

Medium (14-20): 0

Light (Under 14): 4

★ SMASH MOUTH 40/5

Walkin' On The Sun (Interscope)

Total Stations: 7

Heavy (21+): 1 KLYF

Medium (14-20): 0

Light (Under 14): 6

★ THE VERVE 38/3

Bitter Sweet Symphony (VCI/Hut/Virgin)

Total Stations: 6

Heavy (21+): 0

Medium (14-20): 0

Light (Under 14): 6

THIS WEEK	LAST WEEK	WEEKS ON	TITLE/IMPRINT/PROMOTION LABEL	ARTIST	TW	LW	DETECTIONS
			★ ★ ★ No. 1 ★ ★ ★				
1	1	16	MY HEART WILL GO ON 550 MUSIC	9 weeks at No. 1 CELINE DION	1450	1493	
2	2	11	TRULY MADLY DEEPLY COLUMBIA	SAVAGE GARDEN	1393	1357	
3	3	5	MY FATHER'S EYES REPRISÉ	ERIC CLAPTON	1080	980	
4	5	10	AS LONG AS YOU LOVE ME JIVE	BACKSTREET BOYS	934	876	
5	4	26	I DON'T WANT TO WAIT IMAGO/WARNER BROS.	PAULA COLE	897	929	
6	6	30	SOMETHING ABOUT THE WAY YOU LOOK TONIGHT ROCKET/ARMA	ELTON JOHN	803	834	
7	7	9	GIVE ME FOREVER (I DO) GTS/PERCURY	JOHN TESH FEAT. JAMES INGRAM	796	800	
8	9	37	HOW DO I LIVE CURB	LEANN RIMES	723	743	
9	8	14	OH HOW THE YEARS GO BY MERCURY	VANESSA WILLIAMS	709	772	
10	10	23	AT THE BEGINNING ATLANTIC	RICHARD MARX & DONNA LEWIS	662	729	
11	13	7	YOU'RE STILL THE ONE MERCURY	SHANIA TWAIN	639	558	
12	12	7	LANDSLIDE REPRISÉ	FLEETWOOD MAC	578	573	
13	14	5	RECOVER YOUR SOUL ROCKET/ISLAND	ELTON JOHN	573	503	
14	11	24	THE GIFT WINDHAM HILL	JIM BRICKMAN FEAT. COLLIN RAYE & SUSAN ASHTON	570	597	
15	16	35	QUIT PLAYING GAMES (WITH MY HEART) JIVE	BACKSTREET BOYS	502	480	
			★ ★ ★ AIRPOWER ★ ★ ★				
16	18	5	A PROMISE I MAKE ELEKTRA/EEG	DAKOTA MOON	402	397	
17	17	16	LIGHT IN YOUR EYES CAPITOL	BLESSID UNION OF SOULS	364	412	
18	19	30	PROMISE AIN'T ENOUGH PUSH	DARYL HALL JOHN OATES	356	372	
19	15	18	LOVING YOU ARISTA	KENNY G	340	483	
20	21	22	THE BEST OF LOVE COLUMBIA	MICHAEL BOLTON	332	348	
21	23	3	FROZEN MAVERICK/WARNER BROS.	MADONNA	328	256	
22	27	4	MY HEART WILL GO ON ARISTA	KENNY G	244	220	
23	29	2	LIKE I LOVE YOU A&M	AMY GRANT	244	201	
24	28	5	THE MUMMERS' DANCE QUINLAN ROAD/WARNER BROS.	LOREENA MCKENITT	235	217	
25	26	4	TOO MUCH VIRGIN	SPICE GIRLS	223	224	
26	22	15	BACK TO YOU A&M	BRYAN ADAMS	210	306	
27	RE-ENTRY		SOUTHAMPTON SONY CLASSICAL/WORK	JAMES HORNER	195	144	
28	25	10	I DO GEFEN	LISA LOEB	154	233	
29	24	6	SUPERHERO ARISTA	GARY BARLOW	186	249	
30	NEW		SAFE PLACE FROM THE STORM COLUMBIA	MICHAEL BOLTON	164	90	

Records showing an increase in detections over the previous week, regardless of chart movement. A record which has been on the chart for more than 20 weeks will not receive a bullet, even if it registers an increase in detections. Airpower awarded to those records which attain 400 detections for the first time. If two records are tied in number of plays, the record being played on more stations is placed first. Records below the top 20 are removed from the chart after 26 weeks. © 1998, Billboard/BPI Communications.

ADULT CONTEMPORARY POWER PLAYLISTS

106.7 LITE FM	KOST	KBIG	93.9 LITE FM	B101	KVIL
WLTW New York	KOST Los Angeles	KBIG Los Angeles	WLTW Chicago	WBEB Philadelphia	KVIL Dallas
PD/MD: Jim Ryan	PD: Jhani Kaye MD: Johnny Chiang	VP/Pgmng: Steve Streit APD: Tony Coles	PD/MD: Mark Edwards	PD: Chris Conley	PD: Bill Curtis MD: Alex O'Neal
1 Backstreet Boys, As Long As You Love Me 15 12	1 Celine Dion, My Heart Will Go On 30 33	1 Paula Cole, I Don't Want To Wait 30 27	1 Eric Clapton, My Father's Eyes 20 18	1 Paula Cole, I Don't Want To Wait 27 26	1 Kenny G, Loving You 24 25
2 Celine Dion, My Heart Will Go On 15 18	2 Savage Garden, Truly Madly Deeply 18 17	2 Celine Dion, My Heart Will Go On 30 27	2 John Tesh Feat. James Ingram, Give Me Fo 19 17	2 Kenny G, Loving You 25 23	2 Elton John, Something About The Way You 23 23
3 Savage Garden, Truly Madly Deeply 15 13	3 Backstreet Boys, As Long As You Love Me 18 17	3 Eric Clapton, My Father's Eyes 28 27	3 Celine Dion, My Heart Will Go On 18 19	3 Celine Dion, My Heart Will Go On 25 27	3 Barbra Streisand & Bryan Adams, I Final 23 23
4 Elton John, Something About The Way You 14 13	4 Richard Marx/Donna Lewis, At The Beginn 17 17	4 Elton John, Recover Your Soul 27 30	4 Savage Garden, Truly Madly Deeply 18 16	4 Jim Brickman Feat. Collin Raye, The Gift 24 25	4 Celine Dion, My Heart Will Go On 24 25
5 LeAnn Rimes, How Do I Live 14 14	5 LeAnn Rimes, How Do I Live 16 17	5 LeAnn Rimes, How Do I Live 27 29	5 Dakota Moon, A Promise I Make 17 18	5 Elton John, Something About The Way You 22 20	5 Barbra Streisand & Celine Dion, Tell Him 22 24
6 Backstreet Boys, Quit Playing Games 12 12	6 Elton John, Something About The Way You 16 16	6 Savage Garden, Truly Madly Deeply 26 26	6 Elton John, Recover Your Soul 17 18	6 Billy Joel, Hey Girl 19 16	6 Savage Garden, Truly Madly Deeply 20 24
7 Shania Twain, You're Still The One 12 11	7 Jewel, Touchin' Games 16 16	7 Shania Twain, You're Still The One 26 26	7 Vanessa Williams, Oh How The Years Go By 17 17	7 LeAnn Rimes, How Do I Live 15 13	7 Paula Cole, I Don't Want To Wait 20 19
8 Paula Cole, I Don't Want To Wait 12 11	8 Paula Cole, I Don't Want To Wait 12 13	8 Fleetwood Mac, Landslide 25 24	8 Kenny G, My Heart Will Go On 16 17	8 Jewel, You Were Meant For Me 15 13	8 Backstreet Boys, Quit Playing Games 19 18
9 Gary Barlow, Let's Make A Night To Remem 12 13	9 Donna Lewis, I Love You Always Forever 11 8	9 Backstreet Boys, Quit Playing Games 24 27	9 Backstreet Boys, As Long As You Love Me 16 18	9 LeAnn Rimes, How Do I Live 15 19	9 Bryan Adams, Let's Make A Night To Remem 13 18
10 Kenny G, My Heart Will Go On 12 9	10 Peter Cetera, You're The Inspiration 11 9	10 John Tesh Feat. James Ingram, Give Me Fo 24 25	10 Paula Cole, I Don't Want To Wait 14 16	10 Backstreet Boys, Quit Playing Games 15 12	10 Allure, All Gried Out 11 9
11 Daryl Hall & John Oates, Promise Ain't E 11 9	11 Tina Turner, Missing You 11 7	11 Richard Marx/Donna Lewis, At The Beginn 23 23	11 Shania Twain, You're Still The One 14 10	11 Eric Clapton, My Father's Eyes 15 15	11 Boyz II Men, A Seasons Of Loneliness 11 7
12 Kenny Loggins, For The First Time 11 9	12 Bryan Adams, (Everything I Do) I Do It F 10 12	12 Kenny G, Loving You 23 18	12 Backstreet Boys, Quit Playing Games 10 5	12 Daryl Hall & John Oates, Promise Ain't E 13 12	12 John Tesh Feat. James Ingram, Give Me Fo 9 5
13 Eric Clapton, My Father's Eyes 11 11	13 All-4-One, I Can Love You Like That 10 11	13 Backstreet Boys, As Long As You Love Me 20 23	13 Amy Grant, Like I Love You 10 7	13 Dakota Moon, A Promise I Make 13 10	13 R. Kelly, I Believe I Can Fly 8 7
14 Celine Dion, My Heart Will Go On 11 9	14 Eric Clapton, Change The World 10 11	14 Fleetwood Mac, Silver Springs 20 17	14 Monica, For You I Will 9 8	14 Kenny Loggins, For The First Time 12 14	14 The Wallflowers, One Headlight 8 11
15 John Tesh Feat. James Ingram, Give Me Fo 10 5	15 Rod Stewart, I Don't Want To Wait 10 9	15 Jewel, You Were Meant For Me 19 17	15 Bette Midler, Wind Beneath My Wings 9 8	15 Boyz II Men, I'll Make Love To You/To Te 12 13	15 Michael Bolton, When A Man Loves A Woman 7 6
16 Toni Braxton, Un-Break My Heart 10 9	16 Rod Stewart, I Don't Want To Wait 10 9	16 Donna Lewis, I Love You Always Forever 14 14	16 Daryl Hall & John Oates, Promise Ain't E 9 8	16 Monica, For You I Will 12 14	16 Phil Collins, Against All Odds 7 2
17 Barbra Streisand & Celine Dion, Tell Him 9 9	17 Hootie & The Blowfish, Only Wanna Be Wit 10 8	17 Des'ree, You Gotta Be 14 14	17 Jim Brickman Feat. Collin Raye, The Gift 9 12	17 Toni Braxton, I Don't Want To 12 11	17 Mariah Carey & Boyz II Men, One Sweet Day 7 4
18 Sophie B. Hawkins, As I Lay Me Down 9 8	18 Jim Brickman Feat. Collin Raye, The Gift 10 17	18 Seal, Don't Cry 12 7	18 Martina McBride W/Jim Brickman, Valentin 12 11	18 Martina McBride W/Jim Brickman, Valentin 12 11	18 Bryan Adams, (Everything I Do) I Do It F 7 3
19 Elton John, Recover Your Soul 9 8	19 Jewel, You Were Meant For Me 10 12	19 Ace Of Base, Don't Turn Around 11 9	19 Billy Joel, Hey Girl 9 9	19 Rick Astley, Together Forever 12 10	19 Martina McBride W/Jim Brickman, Valentin 7 4
20 Richard Marx/Donna Lewis, At The Beginn 9 10	20 Tracy Chapman, Give Me One Reason 10 10	20 Bonnie Raitt, Something To Talk About 11 9	20 Michael Bolton, Safe Place From The Storm 8 7	20 Michael Bolton, Safe Place From The Storm 12 12	20 Michael Jackson, You Are Not Alone 7 4

Airpower awarded to those records which attain 400 detections for the first time. New airplay lists those stations registering six or more detections per week on a record for the first time. ★ Initial impact: Records appearing on this page for the first time.



POWER PLAYLISTS

STAR 98.7 KYSR Los Angeles PD: Angela Perelli APD: Chris Ebbott. Top 30 chart with Marcy Playground, Sex & Candy at #1.

MIX 101.9 WTMX Chicago VP/Pgm: Barry James APD/MD: Jaime Kartak. Top 30 chart with Tonic, If You Could Only See at #1.

MIX 98.5 WBMX Boston PD: Greg Strassel MD: Michelle Buczynski. Top 30 chart with Green Day, Time Of Your Life at #1.

ALICE 97.3 KLLC San Francisco PD: Louis Kaplan APD/MD: Julie Stoekel. Top 30 chart with Natalie Imbruglia, Torn at #1.

MIX 102.9 KDMX Dallas PD: Jimmy Steal APD: Race Taylor. Top 30 chart with Sister Hazel, All For You at #1.

THE PLANET KKPN Houston PD: Mike Marino MD: Donna McCoy. Top 30 chart with Sister Hazel, All For You at #1.

STAR 100.7 KFMB San Diego OM/PD: Tracy Johnson MD: Greg Simms. Top 30 chart with Marcy Playground, Sex & Candy at #1.

96.5 TIC WTTIC Hartford OM: Steve Salhany MD: David Simpson. Top 30 chart with Celine Dion, My Heart Will Go On at #1.

PLANET 103.5 WPFL Miami PD: Rob Roberts APD: Robert Archer. Top 30 chart with Meredith Brooks, What Would Happen at #1.

ALICE 104 WALC St. Louis PD: Bob Davis APD/MD: Tommy Mattern. Top 30 chart with Savage Garden, Truly Madly Deeply at #1.

KZZP PD: Dan Persigehl MD: Dave Cooper. Top 30 chart with Matchbox 20, 3 Am at #1.

THE ZONE KZZO Sacramento PD: Carmy Ferreri MD: Dave Daniels. Top 30 chart with Natalie Imbruglia, Torn at #1.

Main chart table with columns: THIS WEEK, LAST WEEK, WKS. ON CHART, TITLE/IMPRINT/PROMOTION LABEL, ARTIST, TW, LW. Includes top entries like 3 AM LAVA/ATLANTIC and THE MUMMERS' DANCE.

Records showing an increase in detections over the previous week, regardless of chart movement. A record which has been on the chart for more than 20 weeks will not receive a bullet, even if it registers an increase in detections.

POWER PLAYLISTS

WXRK New York PD: Steve Kingston MD: Mike Peer. Chart with 30 entries including Verve, Pearl Jam, Metallica, etc.

KROQ Los Angeles VP/Pgm: Kevin Weatherly APD: Gene Sandbloom. Chart with 30 entries including Mono, Marcy Playground, Blink 182, etc.

WKQX Chicago PD: Alex Luke MD: Mary Shuminas. Chart with 30 entries including Green Day, Everclear, Blink 182, etc.

WBCN Boston VP/Pgm: Oedipus MD: Carter Alan. Chart with 30 entries including Marcy Playground, Verve, Pearl Jam, etc.

WPLY Philadelphia PD: Jim McGuinn APD: Doug Kubinski. Chart with 30 entries including Marcy Playground, Verve, Pearl Jam, etc.

KLYY Los Angeles VP/Pgm: Steve Blatter MD: Mike Savage. Chart with 30 entries including Everclear, Blink 182, Marcy Playground, etc.

Main chart table with columns: THIS WEEK, LAST WEEK, WKS. ON CHART, TITLE/IMPRINT/PROMOTION LABEL, ARTIST, TW, LW. Includes 'NO. 1' starburst for Sex and Candy.

Records showing an increase in detections over the previous week, regardless of chart movement. A record which has been on the chart for more than 20 weeks will not receive a bullet, even if it registers an increase in detections.

WHFS Washington, DC PD: Robert Benjamin APD: Bob Waugh. Chart with 30 entries including Mono, Fastball, Semisonic, etc.

WNNX Atlanta OM: Brian Philips PD: Leslie Fram. Chart with 30 entries including Creed, Everclear, Semisonic, etc.

KDGE Dallas PD: Duane Doherty. Chart with 30 entries including Creed, Ben Folds Five, Verve, etc.

KITS San Francisco VP/Pgm: Richard Sands APD: Roland West. Chart with 30 entries including Mono, Cherry Poppin' Daddies, etc.

KNDD Seattle PD: Phil Manning MD: Kim Monroe. Chart with 30 entries including Blink 182, Marcy Playground, etc.

KOME San Jose PD: Jay Taylor MD: Jeanette Grgurevic. Chart with 30 entries including Creed, Mono, Radiohead, etc.

KTBZ Houston PD: Jim Trapp MD: David Sadoff. Chart with 30 entries including Black Lab, Creed, Foo Fighters, etc.

CIMX Detroit PD: Murray Brookshaw APD/MD: Vince Cannova. Chart with 30 entries including Mono, Pearl Jam, Everclear, etc.

KPNT St. Louis OM: Allan Fee APD: Marty Lunck. Chart with 30 entries including Urge, 311, Everclear, etc.

WXDX Pittsburgh PD: John Moschitta MD: Lenny Diana. Chart with 30 entries including Green Day, Our Lady Peace, etc.

KEDJ Phoenix PD: Shellie Hart APD/MD: Chris Patyk. Chart with 30 entries including Cherry Poppin' Daddies, Creed, etc.

XTRA San Diego PD: Bryan Schock MD: Chris Muckley. Chart with 30 entries including Green Day, Sublime, Pearl Jam, etc.

COMBINED TOP 40 AUDIENCE											AIRPLAY BY FORMAT														
TW	LW	WKS	TITLE (IMPRINT/PROMOTION LABEL)	ARTIST	THIS WEEK			LAST WEEK			MAINSTREAM TOP 40			RHYTHMIC TOP 40		ADULT TOP 40		AC		MODERN					
					Audience (millions)	Detections No.	Rank	Audience (millions)	Detections No.	Rank	Audience (millions)	Detections No.	Rank	Audience (millions)	Detections No.	Rank	Audience (millions)	Detections No.	Rank	Audience (millions)	Detections No.	Rank	Audience (millions)	Detections No.	Rank
1	1	12	MY HEART WILL GO ON (550 MUSIC/EPIC)	CELINE DION	112.8871	9999	1	115.0458	10246	1	50.8012	5081	1	24.4593	1539	4	20.0441	1898	6	17.4882	1450	1	0.0943	31	—
2	2	18	TRULY MADLY DEEPLY (COLUMBIA)	SAVAGE GARDEN	100.9220	9361	2	100.9292	9418	2	46.1490	4627	2	13.5207	838	13	26.0512	2458	2	15.0760	1393	2	0.1251	45	—
3	3	19	3 AM (LAVA/ATLANTIC)	MATCHBOX 20	75.0625	8257	3	76.1978	8491	3	40.5130	4509	3	1.0950	88	—	27.1178	2632	1	0.2476	107	—	6.0891	921	25
4	4	20	AS LONG AS YOU LOVE ME (JIVE)	BACKSTREET BOYS	63.8155	5920	7	63.1442	5872	6	35.7433	3674	4	10.4256	497	21	6.5813	777	24	10.9558	934	4	0.1095	38	—
5	5	31	WALKIN' ON THE SUN (INTERSCOPE)	SMASH MOUTH	59.4913	5937	6	60.9171	6346	4	28.8314	2803	10	1.6975	142	—	22.1457	2013	4	0.0952	40	—	6.7215	939	—
6	7	4	FROZEN (MAVERICK/WARNER BROS.)	MADONNA	54.1257	5558	8	50.8819	5025	13	30.3210	3458	5	9.7255	628	15	11.2581	1138	19	2.7936	328	21	0.0275	6	—
7	9	6	TORN (RCA)	NATALIE IMBRUGLIA	54.0026	6443	4	48.5984	5850	7	27.6798	3093	8	0.2159	44	—	18.3810	1917	5	0.3185	71	—	7.4074	1318	15
8	6	32	I DON'T WANT TO WAIT (IMAGO/WARNER BROS.)	PAULA COLE	52.4643	4172	17	56.6145	4350	18	18.4214	1476	—	3.9340	181	—	18.2199	1540	8	11.3033	897	5	0.5857	78	—
9	10	9	ALL MY LIFE (MCA)	K-CI & JOJO	50.9285	4805	15	46.1787	4463	15	28.0958	3078	9	22.3573	1619	3	0.4507	105	—	—	—	—	0.0247	3	—
10	8	19	TOGETHER AGAIN (VIRGIN)	JANET	49.6765	4325	16	50.1911	4415	16	35.7828	3312	6	10.9823	558	18	2.0991	348	32	0.8029	106	—	0.0094	1	—
11	12	12	KISS THE RAIN (UNIVERSAL)	BILLIE MYERS	44.8984	5185	11	44.6518	5128	12	27.5154	3274	7	1.4777	104	—	15.1885	1602	7	0.4874	132	—	0.2294	73	—
12	14	13	SEX AND CANDY (CAPITOL)	MARCY PLAYGROUND	44.5481	6025	5	41.3415	5676	8	14.1963	2047	18	0.0166	6	—	11.6930	1215	18	0.0010	1	—	18.6412	2756	1
13	11	24	YOU MAKE ME WANNA... (LAFACE/ARISTA)	USHER	42.6063	3624	21	45.3355	3907	19	27.2325	2642	13	15.1555	920	11	0.2126	59	—	0.0057	3	—	—	—	—
14	13	13	THE MUMMERS' DANCE (QUINLAN ROAD/WARNER BROS.)	LOREENA MCKENITT	41.1145	5532	9	44.1517	5872	5	14.3139	2112	16	0.3384	31	—	20.7018	2274	3	1.0543	235	24	4.7061	880	31
15	19	10	GETTIN' JIGGY WIT IT (COLUMBIA)	WILL SMITH	41.0457	3983	19	36.9887	3723	21	28.3180	2793	11	12.6844	1164	6	0.0405	25	—	—	—	—	0.0028	1	—
16	15	18	HOW'S IT GOING TO BE (ELEKTRA/EEG)	THIRD EYE BLIND	40.9691	5423	10	40.8025	5551	9	19.1194	2542	14	0.3556	19	—	12.9298	1484	10	0.0121	25	—	8.5522	1353	13
17	16	16	BITTER SWEET SYMPHONY (VC/HUT/VIRGIN)	THE VERVE	40.5826	5184	12	40.7474	5246	11	11.8251	1609	23	0.0388	10	—	13.2640	1507	9	0.0424	38	—	15.4123	2020	6
18	17	35	FLY (LAVA/ATLANTIC)	SUGAR RAY	37.3028	4033	18	40.0976	4356	17	17.7980	1917	20	3.7636	253	—	12.4460	1228	17	0.0664	31	—	3.2288	604	—
19	18	10	BRICK (550 MUSIC)	BEN FOLDS FIVE	37.2449	4828	14	38.5445	4960	14	15.7004	2051	17	0.0326	8	—	11.7899	1382	11	0.0074	5	—	9.7146	1382	12
20	21	15	TIME OF YOUR LIFE (GOOD RIDDANCE) (REPRISE)	GREEN DAY	34.9357	4973	13	36.8180	5404	10	8.4244	1235	29	0.0407	9	—	9.9833	1254	15	0.0419	23	—	16.4454	2452	2
21	25	4	MY FATHER'S EYES (REPRISE)	ERIC CLAPTON	33.6747	3947	20	32.2356	3753	20	10.8733	1517	25	0.0537	18	—	11.8953	1332	12	10.8524	1080	3	—	—	—
22	20	31	HOW DO I LIVE (CURB)	LEANN RIMES	32.5371	2307	33	36.9294	2584	31	8.3811	817	—	9.6537	315	33	4.2438	452	—	10.2585	723	8	—	—	—
23	24	40	IF YOU COULD ONLY SEE (POLYDOR/A&M)	TONIC	31.5463	3451	22	32.2363	3532	23	13.6930	1517	—	—	—	—	13.3856	1257	14	0.0838	33	—	4.3839	644	—
24	23	47	SEMI-CHARMED LIFE (ELEKTRA/EEG)	THIRD EYE BLIND	30.9389	3007	26	32.4763	3129	25	12.4750	1283	—	0.7071	50	—	13.2369	1023	—	0.0314	13	—	4.4885	638	—
25	22	25	SHOW ME LOVE (RCA)	ROBYN	30.8381	3123	25	33.4468	3482	24	22.6142	2272	15	3.2677	267	—	4.9168	571	26	0.0394	13	—	—	—	—
26	26	26	TUBTHUMPING (REPUBLIC/UNIVERSAL)	CHUMBAWAMBA	26.9149	3245	24	31.7172	3679	22	13.7241	1599	24	2.0582	185	—	9.2042	1008	21	0.0934	41	—	1.8350	412	—
27	34	2	ANYTIME (MERCURY)	BRIAN MCKNIGHT	26.7780	2213	37	23.8667	1862	45	4.1648	521	—	22.1458	1658	2	0.2425	21	—	0.2007	11	—	0.0242	2	—
28	27	39	PUSH (LAVA/ATLANTIC)	MATCHBOX 20	26.6526	2507	32	28.2319	2696	30	13.6437	1252	—	0.2295	8	—	10.3090	808	—	0.0038	4	—	2.4666	435	—
29	28	44	ALL FOR YOU (UNIVERSAL)	SISTER HAZEL	26.2595	2819	27	26.3953	2897	29	9.2434	1154	—	1.4769	204	—	14.6895	1308	13	—	—	—	0.8497	153	—
30	31	5	I WANT YOU BACK (RCA)	'N SYNC	25.8707	3254	23	24.9531	3121	26	22.1777	2728	12	3.0265	361	29	0.6549	149	—	0.0116	16	—	—	—	—
31	29	6	NICE & SLOW (LAFACE/ARISTA)	USHER	25.6839	2709	28	25.8246	2579	32	6.3816	1008	34	19.2691	1687	1	0.0118	12	—	—	—	—	0.0214	2	—
32	30	43	QUIT PLAYING GAMES (WITH MY HEART) (JIVE)	BACKSTREET BOYS	25.0799	2239	35	25.7216	2287	36	8.7782	916	—	2.1054	242	—	5.8684	579	—	8.3279	502	15	—	—	—
33	33	24	SOMETHING ABOUT THE WAY YOU LOOK TONIGHT (ROCKET/A&M)	ELTON JOHN	23.1326	1788	51	24.6291	1927	42	2.6138	287	—	—	—	—	9.4069	698	—	11.1119	803	6	—	—	—
34	32	19	I DO (GEFFEN)	LISA LOEB	21.1580	2661	30	24.7560	3068	28	7.1695	1040	32	0.0168	4	—	12.1236	1240	16	0.8533	194	28	0.9948	183	—
35	36	4	I DON'T EVER WANT TO SEE YOU AGAIN (STONECREEK/EPIC)	UNCLE SAM	20.3214	2141	39	21.3197	2251	38	11.9839	1249	28	8.3032	854	12	0.0311	34	—	0.0032	4	—	—	—	—
36	38	59	ONE HEADLIGHT (INTERSCOPE)	THE WALLFLOWERS	19.3451	2298	34	20.3252	2302	35	8.4365	1008	—	—	—	—	8.6574	865	—	0.2335	65	—	2.0177	360	—
37	NEW		DO YOU REALLY WANT ME (RCA)	ROBYN	19.1760	2229	36	14.0746	1674	52	16.4695	1900	21	2.5954	277	38	0.1111	52	—	—	—	—	—	—	—
38	35	37	MO MONEY MO PROBLEMS (BAD BOY/ARISTA)	THE NOTORIOUS B.I.G. (FEAT. PUFF DADDY & MASE)	19.0858	1419	65	21.8006	1589	55	12.0247	957	36	7.0444	457	—	0.0026	4	—	—	—	—	0.0141	1	—
39	37	51	SUNNY CAME HOME (COLUMBIA)	SHAWN COLVIN	18.8648	1720	52	20.5558	1871	43	6.0292	606	—	0.1545	11	—	7.8381	723	—	4.3396	293	—	0.5034	87	—
40	NEW		THE WAY (HOLLYWOOD)	FASTBALL	18.7980	2703	29	16.1433	2403	33	1.1155	31	—	—	—	—	3.7662	550	27	—	—	—	13.9163	2122	3

Records showing an increase in audience over the previous week, regardless of chart movement. Rankings by format (on right side of this page) correspond to 40-position charts printed in this week's Monitor (30 positions for adult contemporary); therefore rankings do not exist for recurrenents and records below No. 40 (No. 30 for adult contemporary). Audience computed by cross-referencing exact times of airplay with Arbitron listener data. ©1998, Billboard/BPI Communications.

Finally, something they agree on...



I don't do a music meeting without first studying the Monitor. Every chart is of the utmost importance to me.

Joey Arbagey, PD
KMEL, San Francisco



Radio listens to us.

Airplay Monitor is the only clear-cut source of actual, accurate information about who's playing what, and how often.

Michael Martin, PD
KYLD, San Francisco



naked

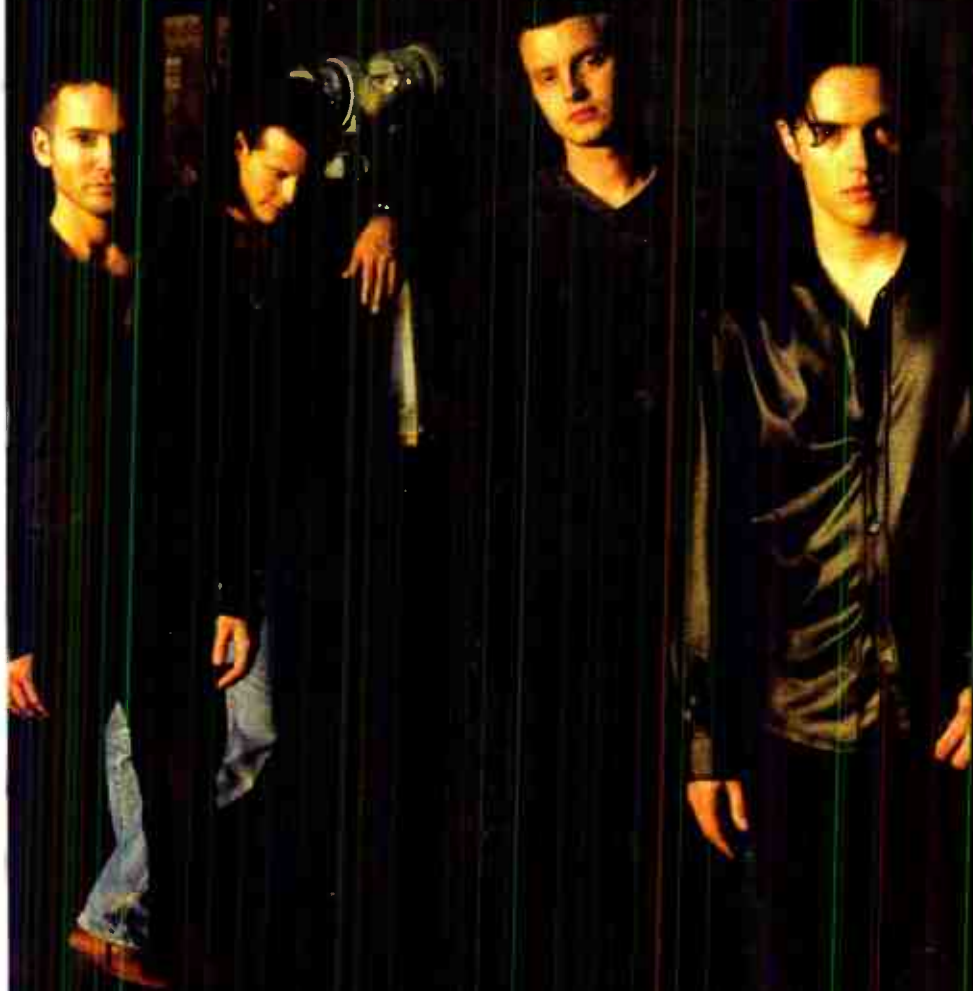

RAINING ON THE SKY

**ALREADY
NAKED:**

WXXM 36x

KZZP 28x

WDCG 24x

KLLC 19x

KZZO 12x

**NEW
THIS WEEK:**

WOMP WKZL

**OVER 35,000
SOUNDCANNED!**

red
ant

<http://www.red-ant.com>

Compiled from a national sample of airplay recorded by Broadcast Data Systems' Radio Trax service for Top 40 Airplay. Number of top 40 stations and 24 hours top 40 stations are electronically monitored 24 hours a day, 7 days a week. Songs are ranked by number of detections. © 1998 Broadcast Data Systems

THIS WEEK	LAST WEEK	WKS. ON CHART	MAINSTREAM TOP 40		DETECTIONS		
			TITLE/IMPRINT/PROMOTION LABEL	ARTIST	TW	LW	
			★★★ No. 1 ★★★				
1	1	13	MY HEART WILL GO ON 550 MUSIC 8 weeks at No. 1	CELINE DION	5081	5164	
2	2	21	TRULY MADLY DEEPLY COLUMBIA	SAVAGE GARDEN	4627	4684	
3	3	18	3 AM LAVA/ATLANTIC	MATCHBOX 20	4509	4601	
4	4	21	AS LONG AS YOU LOVE ME JIVE	BACKSTREET BOYS	3674	3733	
5	6	4	FROZEN MAVERICK/WARNER BROS.	MADONNA	3458	3187	
6	5	20	TOGETHER AGAIN VIRGIN	JANET	3312	3331	
7	7	13	KISS THE RAIN UNIVERSAL	BILLIE MYERS	3274	3141	
8	10	5	TORN RCA	NATALIE IMBRUGLIA	3093	2726	
9	11	8	ALL MY LIFE MCA	K-CI & JOJO	3078	2697	
10	8	26	WALKIN' ON THE SUN INTERSCOPE	SMASH MOUTH	2803	3026	
11	15	13	GETTIN' JIGGY WIT IT COLUMBIA	WILL SMITH	2793	2499	
12	12	9	I WANT YOU BACK RCA	'N SYNC	2728	2646	
13	9	23	YOU MAKE ME WANNA... LAFACE/ARISTA	USHER	2642	2832	
14	14	17	HOW'S IT GOING TO BE ELEKTRA/VEEG	THIRD EYE BLIND	2542	2569	
15	13	27	SHOW ME LOVE RCA	ROBYN	2272	2605	
16	17	13	THE MUMMERS' DANCE QUINLAN ROAD/WARNER BROS.	LOREENA MCKENITT	2112	2334	
17	19	7	BRICK 550 MUSIC	BEN FOLDS FIVE	2051	1952	
18	22	5	SEX AND CANDY CAPITOL	MARCY PLAYGROUND	2047	1672	
19	16	9	ARE YOU JIMMY RAY? EPIC	JIMMY RAY	1978	2357	
20	18	31	FLY LAVA/ATLANTIC	SUGAR RAY	1917	2148	
			★★★ AIRPOWER ★★★				
21	27	3	DO YOU REALLY WANT ME REA	ROBYN	1900	1393	
22	21	6	TURN BACK TIME MCA	AQUA	1830	1704	
			★★★ AIRPOWER ★★★				
23	24	6	BITTER SWEET SYMPHONY VCHUI/VIRGIN	THE VERVE	1609	1498	
24	20	25	TUBTHUMPING REPUBLIC/UNIVERSAL	CHUMBAWAMBA	1599	1823	
			★★★ AIRPOWER ★★★				
25	25	5	MY FATHER'S EYES REPRISE	ERIC CLAPTON	1517	1428	
26	35	2	AMNESIA REPUBLIC/UNIVERSAL	CHUMBAWAMBA	1391	1006	
27	30	4	IT'S UP TO YOU ARISTA	THE TUESDAYS	1363	1200	
28	28	7	I DON'T EVER WANT TO SEE YOU AGAIN STONECREEK/EPIC	UNCLE SAM	1249	1289	
29	26	14	TIME OF YOUR LIFE (GOOD RIDDANCE) REPRISE	GREEN DAY	1235	1425	
30	31	25	LOVE YOU DOWN SO SO DEF/COLUMBIA	INOJ	1154	1173	
31	23	8	TOO MUCH VIRGIN	SPICE GIRLS	1134	1534	
32	29	21	I DO GEFEN	LISA LOEB	1040	1257	
33	36	3	ME IMAGO/WARNER BROS.	PAULA COLE	1019	921	
34	38	3	NICE & SLOW LAFACE/ARISTA	USHER	1008	820	
35	32	15	PINK COLUMBIA	AEROSMITH	984	1125	
36	33	26	MO MONEY MO PROBLEMS BAD BOY/ARISTA THE NOTORIOUS B.I.G. (FEAT. PUFF DADDY & MASE)		957	1103	
37	NEW		EVERYBODY (BACKSTREET'S BACK) JIVE	BACKSTREET BOYS	893	600	
38	37	2	I'LL BE LAVA/ATLANTIC	EDWIN MCCAIN	882	831	
39	NEW		YOU'RE STILL THE ONE MERCURY	SHANIA TWAIN	735	695	
40	NEW		A PROMISE I MAKE ELEKTRA/VEEG	DAKOTA MOON	723	554	

THIS WEEK	LAST WEEK	WKS. ON CHART	RHYTHMIC TOP 40		DETECTIONS		
			TITLE/IMPRINT/PROMOTION LABEL	ARTIST	TW	LW	
			★★★ No. 1 ★★★				
1	1	14	NICE & SLOW LAFACE/ARISTA 3 weeks at No. 1	USHER	1687	1747	
2	4	8	ANYTIME MERCURY	BRIAN MCKNIGHT	1658	1537	
3	2	17	ALL MY LIFE MCA	K-CI & JOJO	1619	1677	
4	3	10	MY HEART WILL GO ON 550 MUSIC	CELINE DION	1539	1615	
5	6	12	SWING MY WAY EASTWEST/VEEG	K.P. & ENVYI	1187	1198	
6	5	18	GETTIN' JIGGY WIT IT COLUMBIA	WILL SMITH	1164	1203	
7	7	8	TOO CLOSE ARISTA	NEXT	1142	1001	
8	10	9	WHAT YOU WANT BAD BOY/ARISTA	MASE (FEATURING TOTAL)	1048	959	
9	11	12	LUV 2 LUV U BLACKGROUND/ATLANTIC	TIMBALAND AND MAGOO	980	931	
10	9	14	NO, NO, NO COLUMBIA	DESTINY'S CHILD	928	974	
11	8	30	YOU MAKE ME WANNA... LAFACE/ARISTA	USHER	920	999	
12	12	20	I DON'T EVER WANT TO SEE YOU AGAIN STONECREEK/EPIC	UNCLE SAM	854	920	
13	13	8	TRULY MADLY DEEPLY COLUMBIA	SAVAGE GARDEN	838	873	
14	15	6	ROMEO AND JULIET RCA	SYLK-E. FYNE FEATURING CHILL	815	667	
15	17	4	FROZEN MAVERICK/WARNER BROS.	MADONNA	628	587	
			★★★ AIRPOWER ★★★				
16	24	3	I GET LONELY VIRGIN	JANET	601	467	
17	14	19	A SONG FOR MAMA MOTOWN	BOYZ II MEN	558	688	
18	16	23	TOGETHER AGAIN VIRGIN	JANET	558	638	
19	20	11	GONE TILL NOVEMBER RUFFHOUSE/COLUMBIA	WYCLEF JEAN	542	575	
			★★★ AIRPOWER ★★★				
20	23	5	CURIOUS EASTWEST/VEEG LSG FEAT. LL COOL J., BUSTA RHYMES & MC LYTE		516	477	
21	22	21	AS LONG AS YOU LOVE ME JIVE	BACKSTREET BOYS	497	509	
22	18	11	BREAKDOWN COLUMBIA MARIAH CAREY (FEATURING BONE THUGS-N-HARMONY)		490	585	
23	19	22	MY BODY EASTWEST/VEEG	LSG	489	584	
24	25	3	LET'S RIDE DEF JAM/MERCURY MONTELL JORDAN FEAT. MASTER P & SILKK THE SHOCKER		484	453	
25	21	7	RAIN RCA	SWV	481	563	
26	32	5	DO FOR LOVE AMARU/JIVE 2PAC FEATURING ERIC WILLIAMS		400	353	
27	NEW		BODY BUMPIN' YIPPIE-YI-YO A&M	PUBLIC ANNOUNCEMENT	394	195	
28	30	17	RAPPER'S DELIGHT PRIORITY ERICK SERMON, KEITH MURRAY & REDMAN		390	375	
29	34	3	I WANT YOU BACK RCA	'N SYNC	361	322	
30	40	2	GOTTA BE...MOVIN' ON UP GEE STREET/V2 PRINCE BE FEATURING KY-MANI		350	260	
31	NEW		DEJA VU (UPTOWN BABY) CODEINE/COLUMBIA	LORD TARIQ & PETER GUNZ	347	244	
32	33	5	LAST CHANCE TRACK MASTERS/GRAVE	ALLURE	317	335	
33	31	20	HOW DO I LIVE CURB	LEANN RIMES	315	359	
34	28	7	TOO MUCH VIRGIN	SPICE GIRLS	300	430	
35	NEW		BURN RED ANT	MILITIA	293	256	
36	NEW		WE BE CLUBBIN' HEAVYWEIGHT/A&M	ICE CUBE	292	223	
37	36	22	SOCK IT 2 ME EASTWEST/VEEG MISSY "MISDEMEANOR" ELLIOTT FEATURING DA BRAT		281	308	
38	NEW		DO YOU REALLY WANT ME RCA	ROBYN	277	239	
39	NEW		A ROSE IS STILL A ROSE ARISTA	ARETHA FRANKLIN	270	234	
40	29	15	ALL MY LOVE LIL' MAN/INTERSCOPE	QUEEN PEN FEATURING ERIC WILLIAMS	269	429	

Records showing an increase in detections over the previous week, regardless of chart movement. A record which has been on either chart for more than 20 weeks will not receive a bullet, even if it registers an increase in detections. Airpower awarded to those records which attain 1500 detections (mainstream) or 500 detections (rhythm) for the first time. If two records are tied in number of plays, the record being played on more stations is placed first. Records below the top 20 are removed from the chart after 26 weeks.



"Mariah's classic ballads always had passionate lyrics, and My All is no exception. This is one of her most intimate & emotional singles to date."

Tom Poleman, Program Director, Z100/NEW YORK

"The simplicity of this song will make it a huge hit. This is the one we've been waiting for."

Dan Kieley, Program Director, KIISFM/LOS ANGELES

"Initial listener response to My All has been phenomenal. Her gentle vocals guided by an acoustic guitar complete this brilliant mainstream pop song."

John Ivey, Program Director, KISS108/BOSTON

"Strong lyrics, Passionate vocals make this the most accessible pop song on the album. Mariah is giving Top Forty a winner for our Spring & Summer books."

Rob Morris, Program Director, KDWB/MINNEAPOLIS

"Her performances of My All on the American Music Awards & Rosie O'Donnell confirmed my belief this is destined to become another M.C. classic."

Erik Bradley, Music Director, B96/CHICAGO

"Without question, the standout song from an already great album. A beautiful traditional ballad reminiscent of her #1 hits of the past. A must play."

Tim Richards, Program Director, KRQ/TUCSON

MARIAH CAREY My All

THE NEW SINGLE.

From the album that also includes the hits Honey, Butterfly, The Roof and Breakdown.

"Butterfly"—Over 8 million albums sold worldwide

The only female artist ever to have 7 consecutive albums reach Triple Platinum in the U.S.!

VHI—Artist Of The Year

DON'T MISS MARIAH ON BET'S "PLANET GROOVES"

TUESDAY, MARCH 24 & THE WORLD MUSIC AWARDS, WEDNESDAY, MAY 6.



My All B/W BREAKDOWN
Single In Stores
Tuesday, April 21.



COLUMBIA, REG. U.S. PAT. & TM. OFF. MARIAH CAREY, INC. © 1998 JONAS MEYER ENTERTAINMENT INC.

Produced and Arranged by
Mariah Carey and Walter Afanasieff
Management: Gallin-Morey Associates

WE'RE BREAKING THE TUESDAYS

"It's Up To You"

Their breakthrough lead single and video.

Exploding at:

KBKS	35x/WEEK
WPLJ	25x/WEEK
WKSE	28x/WEEK
B94	25x/WEEK
WRVQ	28x/WEEK
WXKS	12x/WEEK
WPRO	28x/WEEK
KHFI	45x/WEEK
KUMX	28x/WEEK
WXXL	25x/WEEK
KMXV	28x/WEEK
KCHZ	42x/WEEK
KQKQ	29x/WEEK
KSLZ	26x/WEEK
KIIS	20x/WEEK

HOT 100 AUDIENCE APPROACHING 10 MILLION



- Active Rotation!

From their debut album, The Tuesdays - in stores Tuesday the 24th.

On tour throughout 1998.

www.aristarec.com

Produced by Ole Ekenrude

Co-Produced by David Skovdahl

Management: Brian Lane for Barbara Management, Ltd., London UK

30 - 27

MAINSTREAM TOP

40 MONITOR

+163 SPINS

TO 1363x/WEEK!!!

