

TOP 40 AIRPLAY Monitor

• We Listen To Radio •

February 6, 1998 \$4.95 Volume 6 • No. 6

TOP 40 HIGHLIGHTS

MAINSTREAM TOP 40

#1

CELINE DION

My Heart Will Go On (550 MUSIC)

★★★ AIRPOWER ★★★

'N SYNC • *I Want You Back* (RCA)
ALL SAINTS • *I Know Where It's At* (LONDON/ISLAND)
LOREENA MCKENITT • *The Murrners' Dance* (QUINLAN ROAD/WARNER BROS.)
WILL SMITH • *Gettin' Jiggy Wit It* (COLUMBIA)

GOING FOR AIRPLAY

ERIC CLAPTON • *My Father's Eyes* (REPRISE)
K.P. & ENVYI • *Swing My Way* (EASTWEST/EEG)
THE TUESDAYS • *It's Up To You* (ARISTA)

RHYTHMIC TOP 40

#1

K CI & JOJO

All My Life (MCA)

★★★ AIRPOWER ★★★

K. P. & ENVYI • *Swing My Way* (EASTWEST/EEG)
MARIAH CAREY (FEATURING BONE THUGS-N-HARMONY) • *Breakdown* (COLUMBIA)
NEXT • *Too Close* (ARISTA)
LEANN RIMES • *How Do I Live* (CURB)

CROSSOVER

#1

USHER

Nice & Slow (LAFACE/ARISTA)

★★★ AIRPOWER ★★★

MISSY "MISDEMEANOR" ELLIOTT (FEAT. 702 & MARCUS) • *Beep Me 911* (EASTWEST/EEG)
NEXT • *Too Close* (ARISTA)
2PAC FEAT. ERIC WILLIAMS • *Do For Love* (AMARU/JIVE)

GOING FOR AIRPLAY

LSG • *Carious* (EASTWEST/EEG)
SOMETHIN' FOR THE PEOPLE • *All I Do* (WARNER BROS.)
SYLK E. FYNE FEAT. CHILL • *Romeo And Juliet* (RCA)

ADULT TOP 40

#1

MATCHBOX 20

3 AM (LAVA/ATLANTIC)

★★★ AIRPOWER ★★★

THE VERVE • *Bitter Sweet Symphony* (VCIHUT/VIRGIN)

ADULT CONTEMPORARY

#1

CELINE DION

My Heart Will Go On (550 MUSIC)

★★★ AIRPOWER ★★★

BACKSTREET BOYS • *As Long As You Love Me* (JIVE)

GOING FOR AIRPLAY

ERIC CLAPTON • *My Father's Eyes* (REPRISE)
ELTON JOHN • *Recover Your Soul* (ROCKET/ISLAND)

In And Out Of Top 40, PDs Ponder The Reality Of 'The Buddy System'

by Kevin Carter

Let's face it—either you're at a top 40 reporting station or you're not. When you're in it, you know it: the frenetic pace, the lunches, the dinners, and a desktop full of phone messages from your label buddies. Those who make the move to another format, or a non-reporting station, almost always notice that their phone suddenly stops ringing—until they return. When a top 40 programmer discovers he or she is no longer a viable link in the "buddy system," the next words spoken are usually some form of, "I found out who my real friends are."

Steve Wall recently moved from non-Broadcast Data System rhythmic top 40 KWIN Stockton, Calif., to similarly formatted BDS reporter KBOS (B95) Fresno, Calif. "I've already re-

ceived over 100 voice-mail messages here in Stockton from labels for B95," he says. "It's always surprising how much weight BDS status gives you. If I need Celine Dion to attend the opening of an envelope, I know that someone's going to try and get her there." But at KWIN, Wall recalls losing promotions and movie premieres because "someone, somewhere, didn't think we had the weight. Plus we were living in the shadow of San Francisco and Sacramento, Calif."

It's easy to become bitter, Wall says. "When you're out of work, it seems like everyone wants to kick you. Most of the calls do stop, with very few exceptions. The few real friends you might make, you have to hold on to. It's not really who you know, it's who knows you. And then there are the

Continued on page 6

MICHELLE S.
KXBT, LOS ANGELES
"Retrospect For Life'
is becoming a total hit.
This is not just a
nighttime record, it's
working during the day
as well. We have
phones to prove it!!"

©1998 RELATIVITY RECORDS

COMMON

One Day It'll All Make Sense.
FINALLY IT DOES. ALBUM IN STORES NOW!
Includes Retrospect For Life
featuring Lauryn Hill

THE SPICE GIRLS PAY PER VIEW SPECIAL WAS THE HIGHEST RANKING
PAY PER VIEW IN THE LAST 7 YEARS.

SPICEWORLD - THE #3 MOVIE IN THE COUNTRY
SPICEWORLD - THE #3 LP IN THE COUNTRY

SPICE GIRLS



*"We thought we would never play THEM,
but they just crossed over to the soul side of
town and guess what...the town is lovin'
'em...the Spice Girls 'Too Much' is a hit!"*
-Joey Arbagey-PD/KMEL

*"55 Spins into 'Too Much' and already it's
#3 Phones. It's obvious that 'Too Much'
from the Spice Girls is not enough."*
-Paul "Cubby" Bryant-MD/WHTZ

MONITOR MAINSTREAM TOP 40 (35) - (31)

MONITOR RHYTHMIC TOP 40 DEBUT (37)

ON OVER 175 STATIONS INCLUDING:

Z100	KIIS	WBBM	KMEL	KZQZ
KBXX	KHYS	KRBE	WPOW	WHYI
KDWB	WXV	KHTS	WZJM	KSFM
WFLZ	WNCI	WHHH	WZPL	KTFM
KKRZ	KZHT	KTFM	KHOM	WXXL

TOO MUCH

the new smash from the triple-platinum album **Spiceworld**

Produced by Absolute

AOL Keyword: Spice Girls

<http://www.virginrecords.com>

© 1998 Virgin Records Ltd.



Three Veteran PDs Get New Duties

K **KLQ** (Q106) San Diego PD **Mark Todd Shannon**, PD of sister **KHTS** (Channel 933) and soft AC **KJQY** (K-Joy), takes over the Q106 programming reins and is actively looking to spin off K-Joy to an experienced PD. Shannon's first project is mainstreaming Q106's music, which had been leaning modern adult. Q106 still needs an MD, middays, and afternoons. Todd can be reached at 619-530-0453.

As expected, **Gary Bryan** exits mornings at Chancellor's **WYXR** (Star 104.5) Philadelphia and returns to Seattle as PD/mornings at classic hits **KJR-FM**. Bryan, currently solo, is looking for a sidekick. Meanwhile, back at Star, Bryan's producer, **Tim Puttre**, has also exited, while top 40 vet **Big Ron O'Brien** moves from afternoons to cover mornings for now, and production director **Mike Sheppard** will handle afternoons.

ARS ups veteran programmer **Bill Pasha** to VP of programming, Balmore, overseeing adult top 40 **WWMX** (Mix 106.5) and four others. Pasha was most recently PD of classic hits **WOCT** (104.3 the Colt) and station manager for oldies **WQSR**.

A name from the not-too-distant past: **John Christian** is named PD of **KWIN** Stockton, Calif., replacing **Steve Wall**, now programming **KBOS** (B95) Fresno, Calif. Christian, a veteran of the late **KHQT** (Hot 97.7) San Jose, Calif., most recently ran his own record-promotion company.

Dave Numme, who was programming album **KUFO** Portland, Ore., is now OM of that station and modern adult **KBBT** (the Beat) Portland, Ore., replacing **Michael Newman**.

Veteran Midwest programmer **Jeff Andrews** exits **KHTW** La Crosse, Wis., to be PD at new Clear Channel top 40 **WVTI** (196) Grand Rapids, Mich.

Mike Quinn, PD of album **KFRQ** Brownsville, Texas, is now handling PD duties at co-owned AC **KVLX**, replacing **Roger Scott**.

FORMATS: STAR NOVAS OUT

With the Nashville frequency swap between SFX and Dick Broadcasting collapsing, SFX's **WLAC-FM** (Star 106) has ditched its longtime AC format to go classic rock against Dick's **WGFX**.

Rhythmic top 40 **WWKX** Providence, R.I., changes its longtime nickname from Kix 106 to Hot 106 under consultant **Steve Smith**, who also unveils the new positioner, "Southern New England's hottest music." Smith says Hot 106 "will play the relevant, rhythmic hits the audience wants to hear, whether dance, hip-hop, or R&B," adding that the station's music mix will be more contemporary than before.

Guarantee Broadcasting country outlet **WHMD** Hammond, La. (30 miles from New Orleans), flips to adult top 40 as Star 107.1 under OM **Ted Kelly**, who also oversees country sisters **WKSY** and **WFPR**, whose morning talent **Johnny Shovan** segues to wakeups at Star.

American General Media's **KWWV** (the Wave) San Luis Obispo, Calif., flips from jazz/AC to rhythmic top 40 as Kiss 99.7. **Mark Feather**, PD of sister **KISV** (Kiss 94.1) Bakersfield, Calif., is consulting. Feather's midday jock, **Phil Marks**, will be the station's new voice. Consultant **Steve Perun** picks up American General's rhythmic top 40 **KYLZ** (Wild 106) Albuquerque, N.M., where crosstown **KKSS** ups afternoon jock **John E. Case** to APD.

STATION SALES: 99.9 IS THE BASELINE

The Department of Justice has cleared Capstar's acquisition of Patterson Broadcasting, pending the sale of Allentown, Pa.'s **WEEX/WODE** (formerly top 40 **WQQQ**) to Clear Channel. As part of the Patterson sale, that group's president/CEO, **Jim Wesley**; executive VP/CFO **Jim Strawn**; and Eastern regional VP **Dan Savadove** exit. Meanwhile, Capstar spins off its two former

Ocean City, Md., top 40s (**WOSC/WWFG**) to Cumulus and picks up the four Jim Gibbons stations in Roanoke, Va., and Frederick, Md. And while we're not sure of the cosmic significance of this, **WODE**, **WWFG** (the old **WKHI**), and **WFRE** Frederick are all on 99.9 FM.

Simmons Radio Group, owner of six stations in Salt Lake City, including modern AC **KQMB** (Star 102.7) and AC **KSFI** (FM100), picks up modern **KXRK** (X96) from Acme Broadcasting for \$10.4 million.

Veteran station broker **Bill Steding** exits Star Media Group to launch his own venture-capital investment company, the Darwin Group.

PEOPLE: HE'S JAMMIN' NOW!

An interesting side note to last week's legal battle between Pacific Broadcasting's rhythmic top 40 **KZJM** (102.3 Jamz) Corpus Christi, Texas, and rival **KZFM** over **KZJM**'s use of the name "Jamz," in which **KZFM** obtained a temporary restraining order and forced **KZJM** off the air: Market observers say **KZFM** night jock **Danny B.** mysteriously morphed into "**Danny B. Jammin'**" this week. A hearing is set for Feb. 6.

After months of wrangling, and (Rocky) mountains of paperwork, looks like the deal is finally done, bringing the **KALC** (Alice @105.9)

Denver morning team **Frosty Stillwell**, **Jamie White**, and **Frank Kramer** to mornings at Chancellor sister **KYSR** (Star 98.7) Los Angeles. The trio celebrated their last show from Denver Jan. 30. Effective Feb. 9, they'll broadcast from L.A. to Denver for a week, with a full simulcast

beginning Feb. 16. Current Star morning talent **Larry Morgan** will move to middays, ironically, up against once-hired-but-never-aired Star 98.7 morning talent **Jonathon Brandmeier**, now on CBS FM talker **KLSX**. Star PD **Angela Perelli** also inks **Kim Farina**, formerly with **WHTZ** (Z100) New York, as music coordinator.

Meanwhile, **Danny Bonaduce** debuted on Chancellor AC **WBIX** (Big 105.1) New York's morning show Feb. 2. The station is holding an open casting call next week for a morning sidekick.

Modern adult **KKPN** (the Planet) Houston PD **Mike Marino** nabs **KSFM** Sacramento, Calif., p.m. driver/creative services director **A.J.** for mid-days/creative services. MD **Donna McCoy** segues from middays to the vacant night shift, while promotion coordinator **Mike Cappiello** is upped to producer for the **Hart and Coffey** morning show.

KFMB-FM (Star 100.7) San Diego night jock **Michael Steele** (aka the **New Guy**) adds APD stripes.

KPWR (Power 106) Los Angeles night jock **Cherry Martinez** moves to the vacant midday shift. No replacement has been named.

KZHT Salt Lake City PD **Marc Summers** rounds out his air staff by hiring **Scotty Davis** of **WBHT** (Hot 97) Wilkes-Barre, Pa., for the vacant night shift.

KRUF Shreveport, La., inks **Don Tracy** (aka the **Judge**) for nights from overnights at crosstown rocker **KTUX**. Tracy replaces **DJ Darrell**, who left in December.

WSPK (K104) Poughkeepsie, N.Y., ups P/T **Terry Donovan** to afternoons, sending **Kasey** to middays.

SUDDENLY, IT'S 1981!

WIOQ (Q102) Philadelphia hosted the **WCAU-FM** "Hot Hits Reunion Weekend," which featured such alumni as Q102 PD **Glenn Kalina**, **Bill O'Brian**, **Billy Burke**, **Bob Garrett**, **Terry Young**, **Christy Springfield**, and **Scott Walker**. Down the hall, Q102 creative services director **Jeffrey T. Mason** exits. Kalina needs a replacement. Reach Mason at 610-284-6616.

Guynn Named Airplay Monitor Publisher

Jon Guynn, general manager of the four Airplay Monitor publications since last April, has been promoted to publisher of Airplay Monitor, effective Feb. 2. Concurrently, **Hank Spann** is promoted from national account manager of R&B Airplay Monitor to national advertising manager for all four publications.



Guynn

Guynn is the first publisher of Airplay Manager since the departure of Michael Ellis in 1996. He joined the publication at its inception in '93, following four years as an advertising sales rep for Billboard. He previously worked for The Cleveland News-Herald.

"During Airplay Monitor's first year of existence, Jon was the publication's only full-time employee," notes Howard Lander, president and publisher of the Billboard Music Group. "Jon has been instrumental in the

phenomenal growth we've experienced with Monitor. It gives me great pleasure to announce his promotion to publisher," adds Lander, who had divided the publisher duties with Guynn and Monitor's late editor-in-chief **Heston Hosten** over the past year.

Spann, who retains his duties for the R&B Airplay Monitor, will direct sales efforts for all four books. Before joining Monitor a year ago, Spann was VP of black music promotion for Warner Bros. He is also a radio veteran whose experience includes stints at longtime R&B powerhouse **WWRL** New York and many other stations. "It's great to have **Hank Spann** assume the duties of national advertising manager. **Hank** was already a key member of the Airplay Monitor team; this promotion allows us to take advantage of his considerable executive talents," says Guynn.

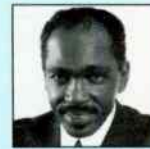

Spann



TOP 40 TOPICS BY SEAN ROSS

212-536-5264 • sross@billboard.com

Teens Are More Loyal Than You Think

The New York Times weighed in on the long-running industry debate on "disposable music" Jan. 28 with a front-page article in its arts section that featured the not-particularly-surprising revelation that this industry is now song-driven, not artist-driven. Citing the relative failure of several veteran acts last year, as well as the "disappointing" sales of "Spiceworld," the Times quotes two teenage record buyers as saying that they not only wouldn't buy an album based on an artist's previous track record, but actually prefer not to buy the same artist twice.

It's clear that this crop of teens is a cynical, trend-conscious lot. Unlike our earnest, well-adjusted 15-year-old selves, who were, of course, completely impervious to fads and peer pressure. (Anybody want to trade **Wacky Packs**?) So perhaps there's nothing for the industry to do except to be thankful that we're now selling "disposable" acts, as opposed to a year ago, when we weren't selling anything. But there's one key difference between 1998 and 1978, and it's one that we've alluded to before in this column. Listeners in the '70s weren't asked to support five to seven singles from a superstar album and then wait for 18 months to three years for the next one.

Consider that **Kiss**—then considered the very model of an ephemeral, fad-driven teen act—scored six top 40 hits between "Rock And Roll All Night" in late '75 and "Christine Sixteen" in the summer of '77. Today, those six singles would come from one album. But on Casablanca, a label that would issue albums from its hit acts every six months, those six songs came from four albums. The first, "Kiss Alive," was gold. The others, "Destroyer," "Rock And Roll Over," and "Love Gun," were platinum. "Love Gun" peaked at No. 4. None of the others peaked any lower than No. 11, still considered pretty good in the pre-SoundScan era. And, oh yeah, **Kiss** still scored radio hits as late as 1990, and it still sells albums.

Until **Fleetwood Mac's** "Tusk" and **Stevie Wonder's** "Songs In The Key Of Life," it was unusual for a hit act to take more than 12 to 15 months between albums. It wasn't until the early '80s that we saw a significant change. The only exception was youth-oriented acts, who, not knowing how long they had before their generation of fans outgrew them, continued to put out albums at a relatively rapid clip.

I'm not sure if this or the release of "Spiceworld" the movie was the motivation behind **Spice Girls'** decision to issue a relatively rapid follow-up last year, especially when there were at least two international hits on their first set that seemed likely to repeat here but were not released as singles. But I take issue with the Times or anybody else who wants to view the album "Spiceworld" as a disappointment. It's sold 2 million copies in less than three months—less than a third of the time the first album needed to reach 6 million. It's No. 3 on The Billboard 200 at this writing, with less radio support to date than the singles from the first album received. This suggests that, while the secondary audience may still need a major radio hit to come to the party, much of **Spice Girls'** core audience has indeed found "Spiceworld" and bought the same act twice within a year.

So what about adult-targeted acts? Should they come back quickly when so many in the industry consider **Hootie & the Blowfish's** "Fairweather Johnson" proof to the contrary? **Ask Erykah Badu**. The Times cites her as one of last year's surprise successes who's likely to have a problem repeating. Perhaps it wasn't aware that **Badu** had followed her No. 2 debut set with a No. 4 live disc less than a year later.

As for last year's crop of disappointments by veteran acts, well, one true sign of a superstar act is having more hit songs than a label can work at one time. Of the five "career artists" cited as disappointments in the Times story, only one unquestionably had enough album depth that radio pulled more than one hit on its own volition without having the act worked to it.

If that's proof that either radio or the audience is fickle compared to its treatment of the heritage rock acts that the Times remembers as being automatics—the **Who**, **Led Zeppelin**, **the Beatles**, **the Rolling Stones**, **Bob Dylan**, and **Michael Jackson**. Each of those, except the Beatles, put out records long enough to reach the point where top 40 (and sometimes rock radio) had a hard time finding something to play from the new albums. During their heyday, however, I don't remember any of these acts expecting anything on their name alone. To say that there aren't acts with a similar expectation now isn't the same as saying that familiarity alone breeds contempt with young consumers. They want to hear hits, regardless of who they come from, and that's not a bad thing.



WHAT'S NEWS

by Theda Sandiford-Waller

212-536-5053 • theda@billboard.com

Changes Afoot At Columbia Records

BIG CHANGES at Columbia Records, as senior VP of promotion **Jerry Blair** picks up the additional title of senior VP of Columbia Records Group. **Lee Leipsner** is upped to VP of pop promotion, while Washington, D.C., local **Lisa Ellis** moves to New York to become director of crossover promotion; Chicago local **Cindy Levine** segues to Los Angeles, replacing **Dan Hubbert**, now at Hollywood; **Andy Flick** joins the local promotion staff in Chicago from Sony Music Distribution; and **Linda Skitzi** joins as Cleveland local from Priority's sales department.

The Mercury/Motown merger is complete. All Mercury Black Music artists, with the exception of **Vanessa Williams**, will be moved over to Motown. While Mercury Black Music senior VP of promotion **VP Waymon Jones** and VP of promotion **Ronnie Johnson** will be retained, as many as 12 Mercury Black Music staffers will be let go.

Billboard Bulletin reports that former Geffen A&R exec **Mark Kates** is named president of Grand Royal Records. . . . As of this week, former Island VP of promotion **Vicki Leben** starts at Reprise. . . . RCA expands New York local **Jimmy Fay's** region to include Pennsylvania and hires A&M Washington, D.C., local **Tommy Schoburg** for similar duties. . . . **Diane Lockner** recently joined Virgin's regional promotion staff based in Dallas. Lockner previously was with Guardian and worked with **Ron Geslin** at TAG.

Mercury Records Group names Atlantic product development guru **Michael Krumper** senior VP of marketing. . . . **Melissa Boag** joins MCA as marketing director from Epitaph, where she held a similar position. . . . **RED** ups **Lou Tatulli** to VP of field sales. . . . Elektra VP of press and artist development **Beth Jacobson** exits next month to head Tommy Boy's media department. . . . Atlantic promotes **Melissa Silver** to senior director of media relations.

Virgin's own **Patty Morris**, **Mike Easterlin**, and **Mike Newman** have had their caricatures added to the illustrious walls of the Palm Restaurant in New York.

TITANIC ACHIEVEMENT: With 5,305 spins this issue, **Celine Dion's** "My Heart Will Go On" (550 Music) has broken the mainstream top 40 record for the most spins in a single week. At 105 million audience impressions, the song also set a new high on the Billboard side for the most Hot 100 Airplay audience impressions in the Broadcast Data Systems era (Billboard, Feb. 7).

ARTIST MONITOR: **Natalie Imbruglia** was an actress in the Australian soap "Neighbours." Her first acting job was for a Japanese Bubblicious bubble-gum ad. . . . Yes, that is **LeAnn Rimes** hawking Samsung wireless phones in those spots you may have seen on cable. Speaking of upscale commercialism, Lexus will sponsor **Eric Clapton's** upcoming tour.

Wondering what wild experiences **Marilyn Manson** has had? Read all about them in his autobiography, "The Long Hard Road Out Of Hell" . . . Not surprisingly, Pocket Books has rushed **Sonny Bono's** 1991 autobiography, "And The Beat Goes On," back into print.

How does **Janet Jackson** live? Architectural Digest will showcase her Malibu, Calif., pad in its March issue. . . . Are you mispronouncing **Shawn Colvin's** name? Its "CALL-vin" not "COLE-vin" . . . **The Counting Crows' Adam Duritz** is the executive producer of the film "Burn," which was just screened at the Slamdance Film Festival.

THAT'S ENTERTAINMENT: **Diana Ross** will host Motown's 40th-anniversary celebration Feb. 15 and 19 on ABC-TV. . . . **Shawn Colvin**, **En Vogue**, **the Mighty Mighty Bosstones**, and **the Fugees** are slated to perform on "Sesame Street's" 30th-anniversary show, which will air Feb. 20 on ABC-TV. . . . Look for **the Cure's Robert Smith** to appear in animated construction-paper cut-out form on Comedy Central's "South Park" Feb. 18.

Salt 'N Pepa Abandons Shaker For Box



It's Red Ant/London/Island recording act Salt 'N Pepa, captured live in the luxurious lobby of KBXX (the Box) Houston. Pictured, from left, are Salt 'N Pepa's Spinderella, midday personality Shelley Wade, Pepa, MD Kashon Powell, Salt, and PD Robert Scorpio.

M Street Format Monitor

Top 40, AC Lose Outlets, Soft AC Gains Stations In January

RANK		The M Street FORMATS	STATION COUNT		
THIS MONTH	LAST MONTH		JAN. '98	DEC. '97	NET GAIN OR LOSS
1	1	Country	2,444	2,465	-21
2	2	News/Talk	1,118	1,122	-4
3	3	Adult Contemporary	884	897	-13
4	4	Oldies	769	762	7
5	5	Religion (Music)	704	676	28
6	6	Adult Standards	548	555	-7
7	7	Spanish	486	483	3
8	8	Classic Rock/Hits	428	416	12
9	9	Soft AC/Easy Listening	401	393	8
10	10	Religion (Talk)	355	385	-30
11	11	Top-40/Mainstream/Rhythm	354	359	-5
12	12	Mainstream Rock	264	261	3
13	13	Top-40/Adult	263	259	4
14	14	Sports	236	228	8
15	15	R&B Adult/Oldies	184	183	1
16	16	R&B	166	167	-1
17	17	Miscellaneous	156	161	-5
18	18	Modern Rock	136	137	-1
19	19	Triple-A	96	94	2
20	20	Jazz	88	90	-2
21	21	Modern AC	76	77	-1
22	22	Classical	43	43	0
Total commercial operating stations			10,199	10,213	
Stations off the air			115	121	

M Street Corp., is a Nashville-based provider of radio station information to the radio and music industries. Call 615-865-1525 for more information.

RADIO CONCERT MONITOR

DATE	CALL LETTERS	EVENT	SCHEDULED TO APPEAR
Feb. 8	KUBE Seattle	Old Skool Tour	Morris Day & the Time, Gap Band, S.O.S. Band
Feb. 13	KGGI Riverside, Calif.	Hearts & Flowers	Allure, H-Town, K-Ci & Jojo, Troop, Uncle Sam
Feb. 14	WIOQ (Q102) Philadelphia	Broken Hearts Ball	TBA
Feb. 16	KKPN Houston	Staff Party	Alana Davis, Billie Myers, Pistoleros
Feb. 28	WMBX West Palm Beach, Fla.	First Anniversary	Billie Myers, more
May 25	WKSE Buffalo, NY	Summer Concert	TBA
May 30	WXKS (Kiss 108) Boston	Kiss Concert	TBA
June 1	WPST Trenton, N.J.	Concert	TBA
June 13	WKRQ Cincinnati	One Earth Concert	TBA
June 27	WBBM Chicago	B96 Summer Bash	TBA
July 3	WXXL Orlando, Fla.	Red, Hot, & Boom	TBA
July 18	WKRQ	One Earth 2	TBA

Let us monitor your event! Kevin Carter: 213-525-2303 or E-mail KCarter@billboard.com

PUBLISHER: JON GUINN
 EDITOR: SEAN ROSS
 MANAGING EDITOR: KEVIN CARTER
 DIRECTOR OF CHARTS: THEDA SANDIFORD-WALLER
 ASSOCIATE DIRECTOR OF CHARTS: STEVEN GRAYBOW
 WRITER/REPORTER: DANA HALL
 CHART PRODUCTION MANAGER: MICHAEL CUSSON
 ASST. CHART PRODUCTION MANAGER: ALEX VITOLIS
 EDITORIAL PRODUCTION MANAGERS: BARRY BISHIN, MARCIA REPINSKI
 EDITORIAL PRODUCTION: SUSAN CHICOLA, MARC GIAQUINTO
 SARAH JOHNSON, MARIA MANIPLIC
 COPY EDITOR: CARL ROSEN
 ADVERTISING PRODUCTION MANAGER: LYDIA MIKULKO
 ASSOC. ADVERTISING PRODUCTION MANAGER: CINDEE WEISS
 ART DIRECTOR: RAY CARLSON
 ADVERTISING PRODUCTION ARTIST: SHIRA HALFON

NATIONAL ADVERTISING MANAGER: HANK SPANN
 ACCOUNT MANAGERS: JEFF SOMERSTEIN, SHARON WHITE
 ADVERTISING SERVICES MANAGER: ALYSE ZIGMAN
 SALES ASSISTANTS: EVELYN ASZODI,
 ERICA BENGSTON, CANDACE GIL

EDITORIAL ADVISER: TIMOTHY WHITE
 PRODUCTION DIRECTOR: MARIE GOMBERT
 CIRCULATION DIRECTOR: JEANNE JAMIN



PRESIDENT: HOWARD LANDER
 SENIOR VP/GENERAL COUNSEL: GEORGINA CHALLIS
 VICE PRESIDENTS: KAREN OERTLEY, ADAM WHITE
 DIRECTOR OF STRATEGIC DEVELOPMENT: KEN SCHLAGER
 BUSINESS MANAGER: JOELLEN SOMMER

©1998 BPI Communications
 1515 Broadway, New York, NY 10036 212-764-7300
 5055 Wilshire Blvd., 7th floor, Los Angeles, CA 90036 213-525-2300
 For subscriptions call: 800-722-2346

Airplay Monitor reporting panels are based solely on a station's musical content.

the worldwide sensation

NATALIE IMBRUGLIA

«TORN»

- the smash debut single from her upcoming album «Left Of The Middle»

TORN is breaking records in the UK:

- Platinum album in UK
- #1 on the airplay charts
- Highest audience reach in '97 UK chart - over 81 million people
- Sold over a million singles
- Produced & written by former Cure member Phil Thornalley
- Mixed by Nigel Godrich (Radiohead)



**Getting
hit
from
every
angle.**

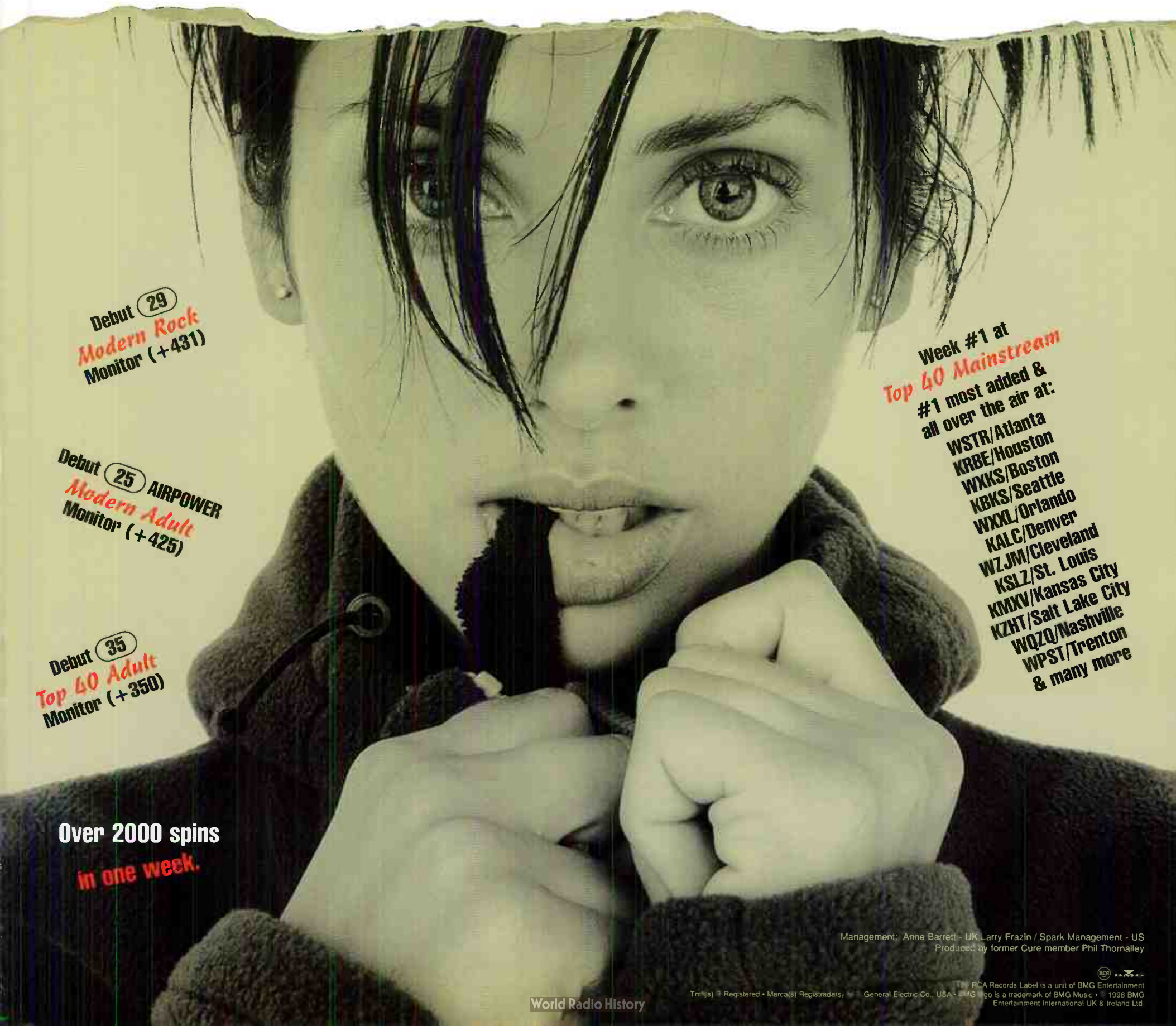

Debut **(29)**
Modern Rock
Monitor (+431)

Debut **(25)** AIRPOWER
Modern Adult
Monitor (+425)

Debut **(35)**
Top 40 Adult
Monitor (+350)

Week #1 at
Top 40 Mainstream
#1 most added &
all over the air at:
WSTR/Atlanta
KRBE/Houston
WXKS/Boston
KBKS/Seattle
WXXL/Orlando
KALC/Denver
WZJM/Cleveland
KSLZ/St. Louis
KMXY/Kansas City
KZHT/Salt Lake City
WQZQ/Nashville
WPST/Trenton
& many more

Over 2000 spins
in one week.

Management: Anne Barrett - UK Larry Frazin / Spark Management - US
Produced by former Cure member Phil Thornalley

In And Out Of Top 40, PDs Ponder The Reality Of 'The Buddy System'

Continued from page 1

people who have backstabbed you in the past who are now calling to congratulate you. I'll probably take their calls, just to show respect for their label, but there are some people out there who, if I never had to talk to again, I'd be thrilled. There are some great people out there, but . . . you can usually count those people on one hand. I've been fortunate. I'm now working on my other hand."

"It now takes me over an hour a day just to get through my voice mail," says Bill Klaproth, who, late last year, made the leap from OM of WDBR Springfield, Ill., to the slightly higher profile PD position at WKRR (Q102) Cincinnati. "As the OM in Springfield, I didn't routinely take record calls, which came in at a fairly high volume, considering the size of the market." He adds that if he saw a record person in the flesh once a month it was a lot.

Today, the floodgates have opened. "I'm trying to be accessible while trying to get to know everybody," says Klaproth, who now sees two or three record people a week, along with a marked increase in his national and VP calls. Since APD/MD Race Taylor left recently, Klaproth is now handling the lion's share of record calls, assisted by interim MD Jim Kelly.

"My voice mail holds 30 calls, and it fills up almost immediately," says Klaproth of his new friends. "If I walk away for even 45 minutes, there are at least 10 new messages when I walk back in. Sometimes I think, 'Leave me alone, and let me program the damn station!'"

THEY DON'T CARE ABOUT US

Bruce St. James knows a little about mass quantities of record calls. After making serious noise as PD of tiny KJYK-AM Tucson, Ariz., he made the mega-leap to MD at KPWR Los Angeles, where he enjoyed a hectic, high-profile existence until a year ago, when he left to program adult R&B KMCG San Diego, which was mostly gold-based and didn't report to the trades. The silence was deafening. "I went from receiving anywhere from 25 to 60 calls a day at Power 106 to about six to eight calls a week in San Diego," he says.

"It got very quiet, but I was OK with it," St. James says. "I'm the type of person who tends to keep industry people at arm's length anyway, and that may extend to about an arm and a half now. I have neither the time nor the desire to investigate who's genuine and who's just working me. I can't just take everyone at face value; if I did, I would get taken to the cleaners."

St. James recently returned to the front burner as PD of hip-hop-leaning KKFR (Power 92) Phoenix. Upon his original transition from Tucson to Los Angeles, "I suddenly inherited 1,400 new best friends, and when I went from L.A. to a non-reporting oldies station in San Diego, I was back to about six friends. And since my move to Phoenix was announced, I'm suddenly back up to around 1,100. While I'm not yet back to the original 1,400, I feel confident that I will either meet or surpass that number very soon," says St. James, who claims that he's received "more calls in the last 10 days than I've had in the past six months. I write down every message on a legal pad, and there were four pages' worth just today." Flipping back through the previous four pages brought him back to March 1997.

St. James holds a blunt view of his chosen industry. "I feel sorry for the people who get thrown into the deep end and try to believe that every record person is their best friend who will be there if something goes wrong—that's not reality, and that makes me sad. Fortunately, I make it a point to have a life outside of the business."

"Without trying to come off sounding mean-spirited, when I was in L.A., I learned that certain people were paid six figures a year to be my friend, fostering a relationship based around music and nothing else. It was a means to an end. You quickly find out that when you're no longer a part of that world, how little you really matter."

"I look at the relationship between a radio station and a record label as a vendor relationship—record labels are suppliers to my station, providing a product, i.e., music, which is certainly an

important part of any station, but, as a vendor, the minute I could no longer help them distribute their product on my shelves, I ceased to be remotely important. But I couldn't take personal offense at that," he says.

Besides, he says, he now has new, more important issues to concern himself with other than who his industry buddies are this week. Being a first-time PD left relatively unbothered for an entire year gave him some much-needed perspective, he says. "Today's PD should be dealing more with internal managerial issues, marketing and branding, rather than the latest single from whoever, and concentrating on the actual running of a radio station," he says. "I'll let [KKFR MD] Mikey Freeman deal with the music. When you consider an average radio station as a \$30 million property, that's a pretty decent-sized small business. While music remains a very important part of that, it's not something that should consume an entire day."

CAN'T WE STILL BE FRIENDS

Lindsey Cipic is in the unique position of having worked on both the radio and the record sides of the business. With a résumé that includes stints at country and rock radio, as well as top 40 WIOQ Philadelphia, and three years at both Virgin and RCA Records, Cipic transferred from the MD chair at KUBE Seattle to PD/morning talent of sister country KBUQ Phoenix, which, last October, flipped to gold-based R&B adult outlet KHOT-FM (Hot 105.9). Now that she's off the top 40 firing line, is her life any quieter today? "No!" she says. "I'm working harder than ever before."

Unlike some we spoke with, Cipic has had little trouble maintaining her label relationships. "I've grown up with most of today's VPs of promotion, so those relationships will always be there," she says. Besides, sister modern rock outlet KEDJ (the Edge) draws a steady stream of record reps for her to interact with.

"I'm fortunate that I've been able to see both sides of the business," she says. "The pressure is hard enough on the locals, especially today, where consolidation means that their territories are constantly expanding, and there are only so many hours in the day to call everyone. I'm more sympathetic, because I've been there myself. Being a record person has made me a much better MD and PD, because I understand the pressures."

According to Cipic, her dual career enabled her to put everything in perspective. "It's a business," she says. "The only common ground between radio and record people is that they need each other."

MISS YOU LIKE CRAZY

After spending 11 years programming rhythmic top 40 KIUC Las Vegas, Jerry Dean landed at classic rock rival KKLZ. You'd think that after getting jammed on the phone for so long, he'd compare his new position to a nice vacation. Think again. "I miss it tremendously," he admits. "I really enjoyed the give-and-take between PD, MD, and the record reps. [It] made the job exciting. It was gratifying when we could help each other out."

That's not to say Dean still doesn't enjoy label support today. "Even though I program a classic rock station, we play enough current artists like the Rolling Stones and John Mellencamp. I received a terrific response from Virgin Records for Stones tickets and CD giveaways when they came to town," he says.

"There are people I've met in the business who became more than business acquaintances," Dean says. "I still have a lot of record-label golfing buddies. These are guys who have transcended any business arrangement and no longer worry if I can add a record for them or not."

As to the misguided belief that every label rep becomes your lifelong friend? Get a grip, says Dean. "If you think that every person who calls you is your buddy, that's unrealistic. A real friend in this business is someone who likes who for you are, not for the type of radio station you happen to work for."

MONITOR PROFILE

Cleveland Rocks—To A Point—As Big Dave Jams The Hits At WZJM

After six years in the house, Big Dave Eubanks is celebrating his first anniversary as PD of WZJM (Jammin' 92.3) Cleveland. "I had been interim PD three times before that, and boy, that taffeta was really starting to chafe," says Eubanks of his now-retired bridesmaid's dress.

There's even more reason to celebrate these days, as the fall Arbitrons show Jammin' 92.3 with the highest 12-plus numbers in its history (5.2-6.0) and top five with 18-34 persons. And how did Eubanks stumble across the magic recipe? "Money," he says with a grin, "the root of all evil." Indeed, until recently, WZJM had never enjoyed the luxury of a cash budget for giveaways. "I saw the struggles that [former PD] Keith Clark endured, and I borrowed heavily from his playbook," he says. "We were used to living without a budget, and we made up for it by taking the grass-roots approach—basically, we just got in people's faces and made them notice us by being everywhere." The Jammin' staff was also commissioned to convey a sense of fun on the air, even if it killed them. All of the jocks have guidelines, says Eubanks,



Big Dave Eubanks
Program Director
WZJM Cleveland

*'We got in
people's faces
and made them
notice us
by being
everywhere'*

"which includes shutting up after 20 seconds. But during that 20 seconds, they'd better be fabulous."

A Cleveland native, WZJM was Eubanks' first and only radio stop, after starting as a production intern. After a decade as a nightclub DJ, "I opened the phone book one day and began calling stations, asking if they needed any help," he says. He finally hit pay dirt with then production director Doc Reno (now afternoon jock at WKSE Buffalo, N.Y.), who needed an extra body for production and assorted grunt work. Morning producer and P/T air work soon followed.

Another big secret to Eubanks' ascension on the ladder—"I'm just such a big fat guy that no matter which way they turned, I was always in their faces—they couldn't ignore me," he jokes. This from a guy who, after some salesperson got a bright idea after a long lunch, fought (successfully) not to have to dress up like the Bob's Big Boy guy. Although he dodged that bullet, Eubanks says, "There are still people around here who would pay cash to see that."

While WZJM was once a "churban"-leaning outlet, Eubanks helped steer it during Clark's experimental "Channel X" era—a short-lived rap/modern rock hybrid that was phased out shortly after Zebra Broadcasting bought the station in 1992. The station now operates in combo with Zapis Communications' R&B WZAK and R&B oldies sister WJMO.

"We were all over the place at the time, very sloppy, suffering from the 'we don't really know exactly what we want to be' syndrome," says Eubanks, who notes that the station began to focus under the next PD, Lisa Rodman. When she left for WDRQ Detroit, WZJM hooked up with

Vallie-Richards Consulting, which helped point the station mainstream, trimming most of the rock-tinged product. "The essence of this station was pop, rhythm, and dance; any modern or mainstream rock product was held until much later," says Eubanks, who didn't play matchbox 20's "Push" until it hit top 10 and waited on Jewel's "Foolish Games" until top five.

But isn't Cleveland "a rock town"? The birthplace of rock'n'roll? Alan Freed? "Hey, women like to dance, even the core women of the rock stations," says Eubanks, who acknowledges more than a bit of sharing between Jammin' 92.3 and rock outlets WMMS and WNCX, as well as modern adult WQAL (Q104), his primary competitor. "It doesn't bother me if Q104 gets on a record first, because they won't be able to match my spins," he says. "Any hit record eventually becomes ours just by the sheer amount of attention we give it. Who can match the rotations of a top 40 radio station?"

Eubanks is still on the fence about modern adult as a format. "I feel that they'll eventually run out of product, so I'm just letting them run their course." As for counterprogramming techniques, he shrugs. "You can't stop them from playing these records, so why let them affect me? Besides, they're down 6.2-5.0 in the last book." Meanwhile, he still hasn't gotten a handle on newly repositioned hot AC rival WMVX. "They're playing stuff like Smash mouth but segue into the Doobie Brothers."

Here's a sample 1 p.m. hour on WZJM: Fun Factory, "(I Wanna) Be With You"; Smash mouth, "Walkin' On The Sun"; Club Nouveau, "Lean On Me"; Inoj, "Love You Down"; Celine Dion, "My Heart Will Go On"; Black Box, "Strike It Up"; La Bouche, "Be My Lover"; Chumbawamba, "Tubthumping"; Puff Daddy, "I'll Be Missing You"; Will Smith, "Men In Black"; Madonna, "Into The Groove"; Spice Girls, "Too Much"; Tone Loc, "Wild Thing"; and Selena, "Dreaming Of You."

The Jammin' 92.3 morning show was assembled from parts laying around the house: Three-year vet Scott Free recently teamed with Wally B., another former Cleveland club jock. Midday personality Leeanne Sommers appears each morning on the "Good Morning Cleveland" TV show, while Eubanks holds down 3-6 p.m. Night jock/MD Action Jackson is another United Broadcasting holdover. Overnights: "Another fat guy," says Eubanks, like a proud father. "A talented kid named Bubba, right out of broadcasting school. We have this dancing fat guy TV spot, and I got tired of people constantly asking if I was the dancing fat guy. Now I can just point to Bubba."

Another longtime compadre is production director Tony Frazer. "We work so closely that we've been accused of sharing the same brain," says Eubanks, who, after a year in the PD chair and weekly meetings with Zapis Communications' president Lee Zapis and VP of operations Lynn Tolliver, is beginning to feel like, well, an actual manager. "And I'm kind of digging it," he admits. "However, I see too many PDs taking themselves out of the music loop, letting that aspect of the station pass them by. The good PDs remain waist deep in the music. They know what's out there, and, more importantly, know what's coming up."

"I have such a passion for what I do that it's not even funny," Eubanks says. "Although I'm not completely obsessive about this business, I sometimes find myself almost gushing when I'm trying to get my point across. I've been known to tell staffers that if they were somehow blessed with even a quarter of the passion that I have for this industry, we'd be No.1."

KEVIN CARTER

**The Buzz Began at the Monitor Convention
The Roar Begins Now!**

the tuesdays

it's up to you

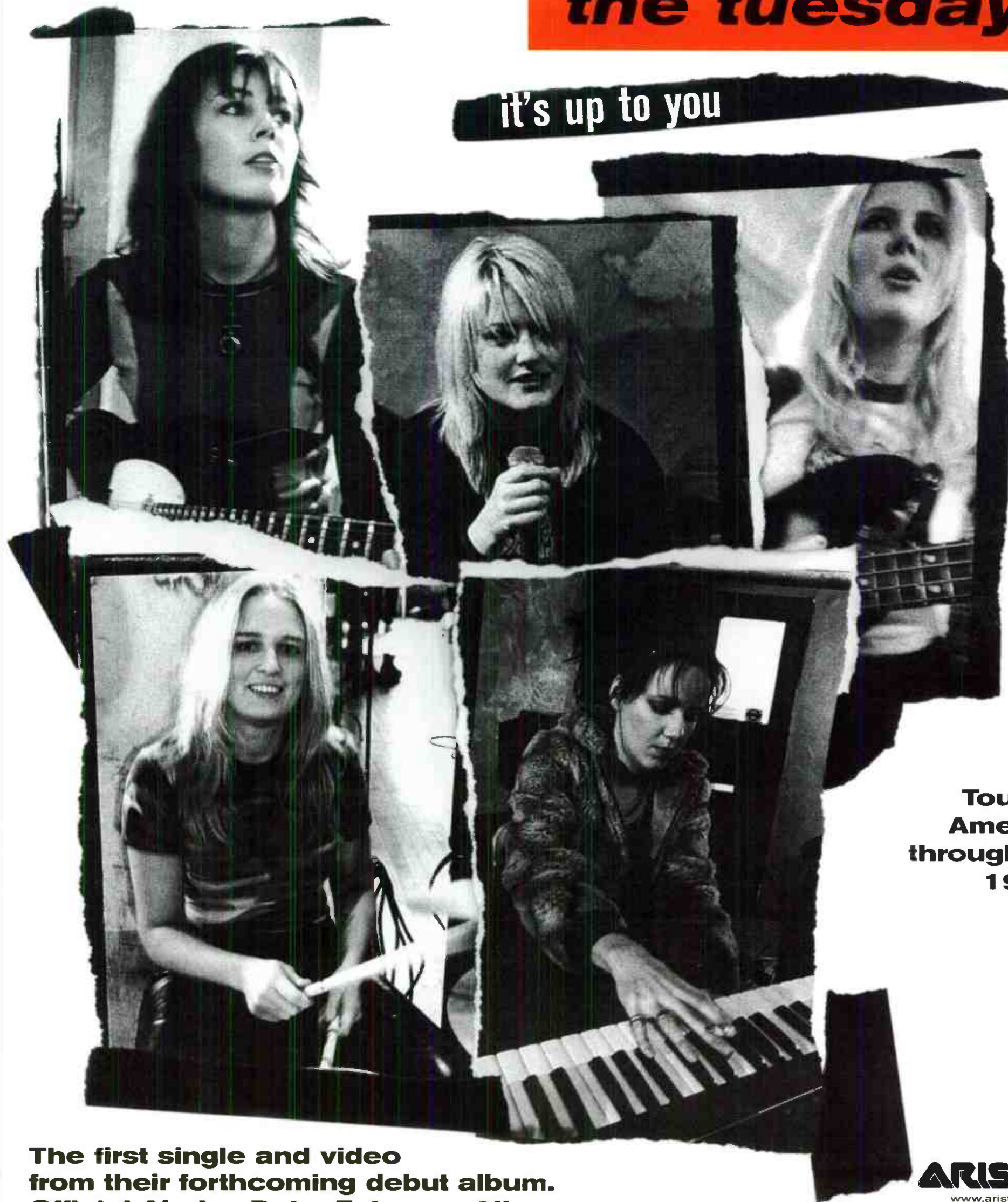

**Touring
America
throughout
1998.**

**The first single and video
from their forthcoming debut album.
Official Airplay Date: February 9th**

ARISTA
www.aristarec.com

©1998 Arista Records, Inc., a unit of BMG Entertainment

FALL '97 ARBITRONS

12-plus overall average quarter hour shares. (#) indicates Arbitron market rank. Copyright 1998, Arbitron Ratings Co. May not be quoted or reproduced without the prior written permission of Arbitron.

Call	Format	Fa '96	W '97	Sp '97	Su '97	Fa '97
NORFOLK, VA.—(34)						
WOWI	R&B	12.5	10.4	11.5	11.9	12.4
WJCD	jazz	5.8	4.6	5.2	7.6	6.2
WGH-FM	country	5.8	9.2	6.4	7.3	6.1
WCMS-AM-FM	country	6.0	6.1	6.2	7.0	5.7
WNOR-AM-FM	album	4.9	5.8	6.8	6.6	5.5
WFQD-AM-FM	AC	5.7	5.0	5.6	3.9	5.3
WVYZ	top 40/rhythm	5.3	4.4	4.4	5.3	5.0
WVDE	AC	4.5	4.8	5.2	5.8	5.0
WVTE	AC	4.7	3.5	4.7	5.1	4.6
WVFX	cls rock	3.5	3.9	3.5	4.0	4.1
WNIS	N/T	3.5	3.8	3.1	2.9	3.8
WVCL	oldies	3.8	5.0	3.9	4.1	3.8
WSVY-FM/WSVY	R&B adult	3.4	5.4	5.4	4.5	3.4
WAEZ	easy	4.0	2.9	3.5	3.3	3.4
WPCE	religious	2.2	2.5	1.1	2.1	3.0
WGPL	religious	1.1	.7	1.0	1.0	2.3
WRQX	modern	3.0	3.6	3.9	3.2	2.3
WKOC	triple-A	2.7	2.4	2.7	1.9	1.7
WGH-AM	sports	1.4	1.1	1.2	1.6	1.2
WTAR	N/T	2.2	1.3	1.3	1.1	1.0

Call	Format	Fa '96	W '97	Sp '97	Su '97	Fa '97
NASHVILLE—(44)						
WSIX	country	11.9	15.6	13.8	12.5	13.7
WQOK	R&B	6.4	8.4	7.2	10.1	8.8
WSM-FM	country	9.7	9.2	6.1	7.1	7.8
WKDF	modern	4.7	4.8	5.0	6.7	5.9
WRMX	oldies	4.2	4.5	4.3	5.6	5.9
WGFJ	cls rock	6.3	4.6	7.6	8.0	5.7
WRVW	top 40	6.4	4.9	7.6	6.0	5.1
WIDA	AC	5.7	4.6	4.6	3.7	4.3
WJZC	jazz	2.9	3.9	3.9	2.3	4.0
WSM-AM	country	4.4	3.7	2.8	4.1	4.0
WLAC-AM	N/T	3.3	3.9	3.8	3.1	3.5
WFTN	N/T	4.5	4.2	3.7	3.8	3.5
WLAC-FM	AC	3.8	3.7	4.0	2.8	3.4
WRLT/WRLG/WDBL	triple-A	3.8	3.9	2.3	2.0	2.3
WZPC	country	1.0	.8	1.0	1.0	1.9
WQZQ	top 40	.8	2.0	2.7	2.3	1.8
WMDB	R&B	1.2	.4	.8	1.1	1.5
WVOL	R&B oldies	.9	2.0	1.7	1.6	1.5

Call	Format	Fa '96	W '97	Sp '97	Su '97	Fa '97
MEMPHIS—(45)						
WHRK	AC	12.6	12.8	11.8	9.7	8.9
WVYR	R&B	7.1	7.9	8.4	7.0	7.2
WMC-FM	AC	8.2	7.8	6.0	6.0	7.0
WDIA	R&B adult	6.9	5.7	8.8	6.9	6.7
WKMS	R&B adult	5.8	8.7	6.8	7.4	6.2
WLQK	religious	4.4	6.6	5.9	6.3	5.8
WGXZ	country	6.5	6.1	5.5	5.2	5.4
WEGR	album	5.0	5.8	5.1	6.4	5.0
KQHT	R&B	1.3	.5	4.2	6.9	4.7
WSRR-FM	cls rock	3.7	2.8	3.8	5.2	4.7
WQYJ	country	3.9	4.8	4.2	4.4	3.8
WRCC	N/T	1.7	1.4	1.3	1.9	2.7
WMC-AM	N/T	4.0	3.2	3.1	2.3	2.6
WMFS	album	1.7	2.0	2.4	1.8	2.5
WPLX	adult std	1.4	2.3	2.7	2.4	2.4
WRXQ	modern	2.6	2.2	1.9	2.3	2.2
WJQI	top 40	—	—	—	—	2.1
WCRV	religious	1.9	1.9	1.7	1.4	1.5
WHBQ	sports	.7	.7	.5	.5	1.3
WJCE	R&B oldies	2.4	1.6	1.6	1.6	1.3
KWAM	religious	—	.7	.6	1.1	1.2

Call	Format	Fa '96	W '97	Sp '97	Su '97	Fa '97
RALEIGH, N.C.—(48)						
WQOK	R&B	8.5	9.3	9.4	7.6	9.2
WDCG	top 40	8.0	8.6	7.8	8.4	7.3
WRAL	AC	7.2	7.4	6.3	6.6	6.6
WPTF	N/T	6.1	6.3	6.3	6.6	5.6
WODR	country	6.2	6.0	5.7	4.8	5.5
WRDU	album	5.8	6.9	7.1	6.0	5.3
WKIX	country	5.8	5.6	5.3	5.5	5.2
WTRG	oldies	5.2	5.5	6.3	5.3	5.0
WFJC/WFXK	R&B adult	6.1	5.8	4.7	7.1	4.8
WFRN	AC	3.2	3.0	4.2	4.4	4.3
WZUU/WDUR	religious	2.5	2.8	2.2	2.2	3.9
WJMH	R&B	1.8	1.8	2.9	2.5	2.4
WKTC	country	1.2	1.1	1.2	1.1	1.2
WPCM	country	1.9	.9	1.3	1.3	1.2
WSRC	religious	1.3	.8	.9	.7	1.1
WRCQ	album	.6	.7	.8	.7	1.0

Call	Format	Fa '96	W '97	Sp '97	Su '97	Fa '97
JACKSONVILLE, FLA.—(51)						
WFYV-FM	album	8.0	7.9	8.6	8.7	9.4
WVPE	top 40	6.8	6.2	8.1	7.8	7.7
WQIK	country	8.5	9.4	8.6	9.2	7.2
WKQL	oldies	6.4	5.3	6.2	6.0	6.4
WSOL-FM	R&B adult	4.3	5.7	6.0	4.9	6.1
WEIZ	AC	6.6	7.0	7.3	6.8	5.9
WROO	country	5.5	7.0	6.9	5.5	5.8
WJBT	R&B	6.8	5.8	6.4	5.7	5.3
WQVJ	N/T	5.9	4.0	3.5	4.2	3.9
WPLA	modern	4.0	4.1	5.2	4.5	3.8
WVHQ	AC	4.2	3.7	3.6	3.5	3.5
WFSJ	jazz	2.6	2.6	3.5	3.6	2.6
WZAZ	religious	2.2	2.7	1.9	3.1	2.4
WRWR	cls rock	3.0	2.3	2.5	2.7	2.3
WBWL	sports	.8	.7	.7	1.1	1.7
WSVE	religious	.8	.7	1.2	.6	1.4
WNZS	sports	1.6	1.2	.8	1.1	1.3
WTLK	country	.5	.5	—	.6	1.3
WFIS	AC	.8	.9	.5	1.0	1.0
WSQS	AC	.7	—	—	.5	1.0

Call	Format	Fa '96	W '97	Sp '97	Su '97	Fa '97
OKLAHOMA CITY—(53)						
KOBY-FM	country	13.9	15.0	12.7	13.6	11.1
KLTV	top 40	7.2	9.4	9.2	10.2	10.3
KOMA-AM-FM	oldies	8.3	11.3	9.9	10.6	9.9
KTST	country	6.9	7.1	6.8	8.1	8.5
KATI	album	5.7	6.2	8.4	6.5	7.2
KRKO	cls rock	6.1	6.0	4.8	5.0	7.2
KDHL	N/T	7.6	5.9	7.0	6.3	7.1
KTKO	AC	6.4	5.9	7.1	6.9	5.8
KTYS	AC	3.0	3.0	4.7	4.1	5.0
KVSP	R&B	5.4	5.3	5.3	4.4	3.8
KDIX	AC	4.7	4.0	4.0	3.8	3.7
KNTT	jazz	3.6	3.2	3.4	3.2	2.7
KOOL/WVLS	sports	1.9	1.7	1.3	1.4	1.9
KEBC	sports	—	.6	1.0	1.1	1.4

Call	Format	Fa '96	W '97	Sp '97	Su '97	Fa '97
GREENVILLE, S.C.—(58)						
WSSC	country	11.7	12.1	11.0	10.9	10.2
WFBC-FM	top 40	5.3	5.5	6.5	8.1	9.0
WJMZ	R&B	10.3	9.2	12.5	9.9	9.0
WRQZ	album	7.2	8.4	8.8	8.2	8.0
WESC-FM	country	10.1	9.2	8.4	8.2	7.9
WSPA-FM	AC	6.9	8.0	4.9	6.6	7.2
WNYI	AC	6.2	7.4	7.2	5.9	6.5
WTPD	album	6.1	4.5	5.1	5.1	4.2
WYRD/WORD	N/T	3.6	3.2	3.2	3.1	4.1
WMOU-FM	easy	2.9	2.3	2.5	2.8	2.8
WOLL/WOLT	oldies	3.1	2.4	2.7	3.9	2.3
WRXJ	country	1.2	1.3	1.3	1.0	1.7
WPJM	religious	1.0	1.9	1.1	2.0	1.6
WPEJ	R&B	1.0	1.2	1.1	1.9	1.4
WPEK	N/T	.6	1.1	1.4	1.3	1.4
WMIT	religious	.6	.8	1.1	.5	1.3
WSPA-AM	N/T	1.8	1.5	1.3	1.0	1.1

Call	Format	Fa '96	W '97	Sp '97	Su '97	Fa '97
TULSA, OKLA.—(60)						
KWEN	country	9.0	11.9	10.7	10.5	10.0
KMOD	album	8.4	7.9	7.5	8.3	8.4
KRMG	N/T	10.5	8.3	8.4	9.4	7.8
KHTT	top 40	8.5	7.0	7.1	6.7	7.7
KJSR	cls rock	5.7	5.0	6.6	6.5	7.0
KMYZ-FM	modern	5.9	5.3	6.6	6.5	6.4
KQLL-FM	oldies	3.9	3.7	4.5	4.5	6.0
KBEZ	AC	4.6	6.3	5.3	5.9	5.2
KVOO-AM	country	4.0	4.4	3.1	4.5	4.5
KEMX/KOQJ-FM	religious	3.2	3.1	4.8	4.6	4.4
KVOO-FM	country	5.0	4.6	4.3	4.0	4.2
KRAY	AC	3.4	4.6	5.0	4.0	4.1
KMMW	R&B	2.7	4.5	4.8	2.3	2.9
KGTO	adult std	2.9	3.1	2.5	2.5	2.7
KOAS	jazz	2.5	2.4	2.8	2.5	2.6
KCKI	country	3.4	2.6	2.8	3.3	2.4
KCFM	classical	2.2	1.4	2.1	1.9	2.2

Call	Format	Fa '96	W '97	Sp '97	Su '97	Fa '97
GRAND RAPIDS, MICH.—(65)						
WLAV	cls rock	7.5	8.3	11.6	9.8	9.9
WGRD	modern	6.9	6.3	5.9	7.5	7.9
WBCT	country	6.5	8.3	7.0	7.9	7.8
WSHX-FM	top 40	5.4	6.0	7.2	7.4	7.1
WOOD-FM	AC	7.5	7.0	6.3	5.0	6.0
WLHT	AC	5.6	6.5	5.4	5.4	5.6
WOOD-AM	N/T	7.9	6.8	7.3	7.3	5.5
WCUZ-FM	country	4.8	4.7	3.8	2.8	4.3
WODJ	oldies	4.2	4.3	4.0	4.2	3.8
WFRG	classical	2.8	2.9	1.7	2.5	3.2
WQFN	jazz	1.5	1.8	2.2	3.8	3.2
WALQ	album	5.0	4.0	4.3	3.6	3.1
WNJH	adult std	2.0	2.3	3.2	3.3	3.1
WJOK	religious	2.4	2.7	2.9	2.8	2.6
WYTI	top 40	1.7	2.8	3.2	2.7	2.4
WFUR-FM	religious	1.4	2.0	1.1	1.8	2.1
WNUS-FM	country	2.8	1.9	2.1	2.2	2.0
WKWM	R&B adult	2.0	1.4	1.1	2.4	1.5
WHTC	AC	.9	.8	.9	.9	1.2

Call	Format	Fa '96	W '97	Sp '97	Su '97	Fa '97
KNOXVILLE, TENN.—(68)						
WVIV-FM	country	19.8	20.1	24.2	22.4	21.8
WJZZ	AC	11.0	11.2	11.7	10.8	12.5
WIMZ-FM	album	11.1	10.1	11.2	11.1	10.3
WVST	top 40	7.5	6.5	8.5	9.0	7.1
WNOX-AM-FM	N/T	7.1	7.3	4.7	5.9	6.8
WNYU	oldies	10.0	6.9	7.3	6.6	5.8
WQBR-FM	adult std	3.6	4.9	4.1	4.6	4.6
WOKI	country	4.7	4.5	4.2	4.2	4.0
WJWZ	religious	3.1	3.7	2.5	2.8	2.9
WGAZ-AM-FM	country	1.6	2.2	1.9	1.7	2.0
WRJZ	religious	.7	1.2	1.1	1.1	1.8
WNFZ	modern	2.4	1.9	1.7	2.1	1.6
WKGZ	R&B	1.4	1.4	1.2	1.5	1.2

Call	Format	Fa '96	W '97	Sp '97	Su '97	Fa '97
EL PASO, TEXAS—(69)						
KPRR	top 40/rhythm	14.0	15.4	15.6	13.0	15.5
KBNA-AM-FM	Spanish	14.5	18.0	14.7	13.3	13.5
KLQA	album	9.5	9.1			

Music Intensive • Celebrity Interviews • Live Game Show

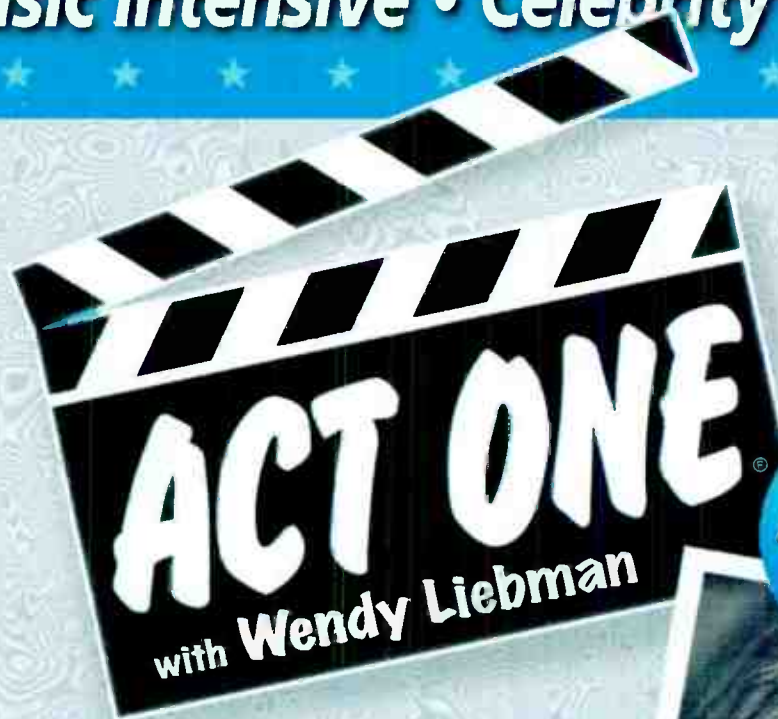

Debuts
February
15th

The 1997 AMERICAN COMEDY AWARDS "Best Female Stand-Up Comic." You've seen her on Leno, Letterman, Rosie O'Donnell and HBO; plus she's hosted NBC's "Later" and is all over Comedy Central.

Callers dial toll-free and team up with our Superstar guests. The celebs act out scenes from movies and TV shows while your listeners try and guess the title. Major prizes are always at stake... like trips, TVs and more. Plus, the show is packed with the hits and interviews with the absolute biggest celebrities in music, film and television.

Radio's First-ever Celebrity Game Show

- One Hour (Sundays from 6:00 to 7:00 p.m. PST)
- Live (via Satcom C-5, Transponder 19, Channels 14 & 15)
- Barter (6 min / 6 min Split)
- Also available in plain-wrap
- www.actoneradio.com
- Celebrity Liners! • Local retail tie-ins
- Market Exclusive

Already cleared with over 3 million listeners!

Find out if "Act One® with Wendy Liebman" is still available in your market. Call the Affiliate Relations department at Captive Audience Entertainment: 310-360-9449.

"Act One® is unlike any other syndicated offering out there. It's got all the elements that every contemporary radio station is looking for -- great music, interviews and a live, interactive game show!"

Pat Paxton
ZAPOLEON MEDIA STRATEGIES

"This radio show is a blast... listeners actually play the game with the celebrity guests!"

Bob Laine, VP & General Manager
CHUM RADIO NETWORK

Check out who's on the demo...

Chart-topping
Lisa Loeb



Golden Globe Nominee
Jenna Elfman
of the smash hit sitcom
"Dharma & Greg"



Grammy Nominee
Duncan Sheik



CAPTIVE AUDIENCE
ENTERTAINMENT

8833 Sunset Blvd., Suite 400 • West Hollywood, CA 90069

Ph: 310-360-9449 • Fx: 310-360-9555 • E-Mail: info@captiveaudience.com • Web Site: www.captiveaudience.com

Strongest Increase In Airplay This Week

MAINSTREAM TOP 40

	INCREASE IN PLAYS
MATCHBOX 20 • 3 AM (LAVA/ATLANTIC)	+489
WVHT +73, WXYV +35, WSSX +31, WFLY +28, WWZZ +23, WPST +22, WXIS +21, WZJM +21, WZPL +21, KZQZ +19	
'N SYNC • I Want You Back (RCA)	+444
WGTZ +31, WSSX +26, KKLQ +26, WPXY +25, WHTZ +20, WLKT +16, KBFM +14, WHYI +14, WBLI +14, WKSZ +12	
JIMMY RAY • Are You Jimmy Ray? (EPIC)	+430
KSLZ +24, WHOT +23, WXXL +23, WKRQ +23, KKMGM +22, WVKS +18, WGTZ +18, WLKT +15, WRVW +15, WQSL +14	
SPICE GIRLS • Too Much (VIRGIN)	+346
WLKT +27, KKLQ +25, KDWB +23, WWSR +22, WGTZ +21, KBFM +20, KKMGM +18, WKSZ +16, WZJM +14, WHOT +13	
AQUA • Turn Back Time (MCA)	+341
WDJX +30, WLKT +19, WKRZ +17, WSSX +16, WXXL +16, KSLZ +15, WYCR +15, KHTO +13, KHKS +12, WABB +12	
BILLIE MYERS • Kiss The Rain (UNIVERSAL)	+304
WLKT +39, WFBC +26, KKLQ +24, KSLZ +23, WFLZ +21, KZZU +15, WQSL +14, WYCR +14, WNOK +13, WXKB +12	
CELINE DION • My Heart Will Go On (550 MUSIC)	+260
KZQZ +30, KHFI +28, WLKT +26, KHHT +19, WWZZ +18, WXIS +18, WLSS +18, WJBJ +17, WGTZ +14, WRHT +13	
BEN FOLDS FIVE • Brick (550 MUSIC)	+243
KSLZ +25, WKCI +19, WJBJ +18, WSSX +17, WXX +15, WCIL +13, KALC +12, WWCK +10, KSMB +9, WPRO +9	
NATALIE IMBRUGLIA • Torn (RCA)	+222
KALC +26, KBKS +23, KJYO +23, WYOY +17, WPST +15, WJBJ +15, WSTR +11, KZHT +9, KRUF +8, WSTW +8	
WILL SMITH • Gettin' Jiggy Wit It (COLUMBIA)	+220
KBFM +23, WKSS +19, KHFI +18, WVKS +17, WWZZ +13, WXXL +12, KKRZ +12, KDWB +12, WKSE +10, WRHT +9	

RHYTHMIC TOP 40

	INCREASE IN PLAYS
BRIAN MCKNIGHT • Anytime (MERCURY)	+325
KISV +40, KQKS +34, KYLZ +26, KBOS +22, KKSS +21, KZFM +18, KPRR +18, WXXJ +15, KDGS +12, KCAQ +12	
CELINE DION • My Heart Will Go On (550 MUSIC)	+255
KUBE +38, KXXX +32, WXXJ +29, WJMN +26, KYLD +21, KQMQ +15, KDON +15, WJJS +14, WBBM +14, KBOS +10	
USHER • Nice & Slow (LAFACE/ARISTA)	+134
KBOS +32, WBBM +21, KXXX +20, KDON +18, KIKI +15, KYLD +15, KGGI +14, KISV +12, WXXJ +10, KPRR +9	
K.P. & ENVYI • Swing My Way (EASTWEST/EEG)	+121
KYLZ +34, WXXJ +23, KBOS +20, WHHH +16, WPOW +8, WJJS +5, KPRR +5, WXXK +5, KQKS +4, KOHT +3	
NEXT • Too Close (ARISTA)	+121
KYLZ +46, KOHT +20, XHTZ +18, KIKI +16, WJJS +11, WFHN +11, KTFM +7, KDGS +5, WHHH +3, KGGI +3	
SAVAGE GARDEN • Truly Madly Deeply (COLUMBIA)	+116
KLUC +30, KZFM +19, KQMQ +18, KYLD +13, KXXX +13, KTFM +11, WXXJ +10, KSFM +9, WNVZ +6, KDON +3	
JIMMY RAY • Are You Jimmy Ray? (EPIC)	+91
KZFM +24, KSFM +22, WFHN +21, KDGS +11, WDRO +9, WNVZ +2, KDON +1, KXXX +1	
MARIAH CAREY (FEAT. BONE THUGS-N-HARMONY) • Breakdown (COLUMBIA)	+89
KYLZ +19, KCAQ +16, KKSS +13, KGGI +13, WXXK +11, KZFM +9, XHTZ +8, WJMN +5, KDGS +4, WJJS +3	
ALLURE • Last Chance (TRACK MASTERS/CRAVE)	+86
KZFM +20, WFHN +17, WHHH +13, KGGI +12, XHTZ +11, KKSS +10, KQMQ +4, KIKI +2, KCAQ +1, WIOQ +1	
K-CI & JOJO • All My Life (MCA)	+75
KBOS +27, WXXJ +14, KQMQ +12, WIOQ +11, KOHT +9, KUBE +8, XHTZ +5, KKFR +5, KISV +4, WKTU +4	

CROSSOVER

	INCREASE IN PLAYS
BRIAN MCKNIGHT • Anytime (MERCURY)	+371
KISV +40, KQKS +34, KYLZ +26, WJMN +23, KBOS +22, WQHT +20, WYOK +18, WXXJ +15, WHTA +14, WJMJ +14	
CELINE DION • My Heart Will Go On (550 MUSIC/EPIC)	+195
KUBE +38, WXXJ +29, WJMN +26, KYLD +21, KQMQ +15, KDON +15, WJJS +14, KBOS +10, WPOW +10, KIKI +9	
K-CI & JOJO • All My Life (MCA)	+190
KKDA +29, KBOS +27, WUSL +20, WQHT +18, WJBT +17, WPEG +17, WPGC +16, WXXJ +14, WYOK +13, KQMQ +12	
2PAC FEAT. ERIC WILLIAMS • Do For Love (AMARU/JIVE)	+171
WPHI +25, XHTZ +21, WJBT +12, WQHT +12, WHHH +11, WUSL +10, WXXK +9, WYOK +7, WFXA +7, WROU +7	
MARY J. BLIGE • Seven Days (MCA)	+171
KDGS +21, WJBT +18, WJHM +18, KRRQ +13, WJMI +11, WBTT +10, WFXA +10, WYOK +9, WROU +8, WERQ +8	

MODERN ADULT

	INCREASE IN PLAYS
NATALIE IMBRUGLIA • Torn (RCA)	+425
WMXB +33, KYSR +26, KALC +26, KZZP +25, KBBT +25, WLIR +23, WXLE +22, KAMX +19, KZZO +19, KVSR +18	
LOREENA MCKENNITT • The Mummers' Dance (QUINLAN ROAD/WARNER BROS.)	+156
WMXB +41, KMXB +33, KTNP +12, KBBT +11, WVTY +11, WVRV +10, KOZN +10, WKZL +8, WALC +6, KKPN +5	
THE VERVE • Bitter Sweet Symphony (VC/HUT/VIRGIN)	+140
WPLT +16, WPLL +14, KAMX +11, KBBT +9, WVIC +9, WXLE +8, KFMB +8, KLLY +7, KYSR +7, WLIR +7	
MARCY PLAYGROUND • Sex And Candy (CAPITOL)	+131
WKZL +23, KYSR +13, WVTY +13, KVSR +12, KZZO +10, KPEK +9, KLLC +8, KTNP +7, KALC +7, WPTE +5	
BEN FOLDS FIVE • Brick (550 MUSIC)	+129
WVRV +20, KKPN +15, WPTE +13, KMXB +13, WMXB +12, KALC +12, WXLE +11, WLNK +10, WBAM +7, KTNP +7	

ADULT TOP 40

	INCREASE IN PLAYS
NATALIE IMBRUGLIA • Torn (RCA)	+350
WMXB +33, KYSR +26, KZZP +25, KBBT +25, WKTI +20, KAMX +19, KZZO +19, KVSR +18, KURB +17, KKPN +14	
LOREENA MCKENNITT • The Mummers' Dance (QUINLAN ROAD/WARNER BROS.)	+262
WMXB +41, KMXB +33, WRQX +17, KPLZ +14, KTNP +12, WKTI +12, KBBT +11, WVTY +11, KSMG +10, KOZN +10	
CELINE DION • My Heart Will Go On (550 MUSIC)	+228
WBMX +21, WRAL +18, KVVU +18, WBIX +17, KYSR +16, WMMX +13, WBAM +13, WVIC +13, WMMX +10, WMC +10	
BEN FOLDS FIVE • Brick (550 MUSIC)	+166
KSTP +25, KVVU +17, WPLJ +16, KKPN +15, WPTE +13, KMXB +13, WMXB +12, WLNK +10, WBAM +7, KTNP +7	
THE VERVE • Bitter Sweet Symphony (VC/HUT/VIRGIN)	+161
WAEV +20, WPLL +14, KAMX +11, KHTQ +11, KBBT +9, WVIC +9, KHMV +8, KFMB +8, KLLY +7, KYSR +7	

ADULT CONTEMPORARY

	INCREASE IN PLAYS
FLEETWOOD MAC • Landslide (REPRISE)	+132
WMJQ +21, WSLQ +15, WINK +14, WGSY +13, WDEF +11, WTFM +11, KTDY +9, KIMN +7, WALK +7, WARM +7	
BACKSTREET BOYS • As Long As You Love Me (JIVE)	+129
WJDX +23, KGBY +19, WDEF +11, WSLQ +11, WYJB +10, WMMX +10, KISC +10, WGSY +9, WTCB +7, KTDY +5	
SAVAGE GARDEN • Truly Madly Deeply (COLUMBIA)	+126
KTDY +15, WINK +13, WTFM +11, KESZ +11, WLHT +10, KLYF +9, WYJB +8, WRVW +8, WLIT +7, WMMX +5	
VANESSA WILLIAMS • Oh How The Years Go By (MERCURY)	+111
KIOI +29, KSFI +17, WMMX +7, WMAG +7, WLIF +6, KSSK +5, KMGA +5, WGSY +5, WSLQ +5, WBEB +4	
JOHN TESH FEAT. JAMES INGRAM • Give Me Forever (I Do) (GTSP/MERCURY)	+77
WMJQ +14, WINK +11, KGBX +9, KISC +7, WMMX +6, WDEF +6, KTDY +5, WBEB +5, WDOK +5, KKCW +5	

montell jordan FEAT. **MASTER P** and **SILK THE SHOCKER**

"let's ride"

IMPACT DATE: FEBRUARY 17TH

****DON'T MISS MONTELL JORDAN PERFORMING AT URBAN NETWORK'S AWARDS DINNER**

Logos: Def Jam Recordings Group Inc., a PolyGram company; def soul



POWER PLAYLISTS

For Week Ending February 1, 1998

How to use this chart: The stations listed on the left of each chart are the stations that have the most spins of the songs listed in the chart. The number of spins is listed in the right column of each chart. The number of stations that have spun the song is listed in the left column of each chart. The number of stations that have spun the song is listed in the left column of each chart.

MTV MUSIC TELEVISION chart with 40 songs and station data.

M2 chart with 40 songs and station data.

Z100 chart with 40 songs and station data.

KIIS chart with 40 songs and station data.

KISS 108 chart with 40 songs and station data.

KRBE chart with 40 songs and station data.

KISS 106.1 chart with 40 songs and station data.

Z104 chart with 40 songs and station data.

STAR 94 chart with 40 songs and station data.

WFLZ chart with 40 songs and station data.

KDWB chart with 40 songs and station data.

B94 chart with 40 songs and station data.

Y100 chart with 40 songs and station data.

KISS 95.7 chart with 40 songs and station data.

WPST chart with 40 songs and station data.

WNCI chart with 40 songs and station data.

Q102 chart with 40 songs and station data.

Z100 chart with 40 songs and station data.

TOP 40 AIRPLAY MONITOR FEBRUARY 6, 1998

AND WILL HAS ACCUMULATED NEARLY 300,000 spins at radio

DON'T MISS THE NEXT STEP - PLAY "5 STEPS" NOW!!



EXECUTIVE PRODUCER: HIRSHMAN HICKS



POWER PLAYLISTS

For Week Ending February 1, 1998

Broadcast Data Systems logo and text: Playlists supplied by Broadcast Data Systems. Radio Track service. Songs ranked by number of plays in monitored week.

Grid of station logos and PD information for MIX 93.3, JAMMIN' 92, XL106.7, ALICE 106, PRO-FM, and G105.



POWER PLAYLISTS

For Week Ending February 1, 1998

Broadcast Data Systems logo and text: Playlists supplied by Broadcast Data Systems. Radio Track service. Songs ranked by number of plays in monitored week.

Main grid of 12 station playlists including WABB, KC101, 94.9 ZHT, WHOT, SWEET 98, and WINK 104.

Main grid of 6 station playlists including THE PARTY, Z95.7, THE CAT, WNOK, KKMG, and STAR 93.1.

Main grid of 6 station playlists including LOOSE 102, B103.9, FM97, KRUF, HOT 107.9, and 98YCR.

28

★★★★AIRPOWER★★★★
MONITOR
MAINSTREAM
TOP 40,
+220 SPINS!!

TOP 5
MONITOR
RHYTHMIC
TOP 40
CHART

Are You Ready To Get Jiggy?

WILL SMITH

Gettin' Jiggy Wit' It

- TOP 5 PHONES AT MAJOR MARKET STATIONS: Z100, KIIS, WXYV, KDWB, WZJM, B96, KZQZ, KKRZ, WKSS, WBLI, WKSE AND MORE.
NEW ON: KHKS, KHFI, PROFM!
- **HUGE SALES WEEK AFTER WEEK, WITH ANOTHER 60,000 UNITS SOLD THIS WEEK!**
NOW APPROACHING DOUBLE PLATINUM!
- MAINSTREAM AMERICA LOVES WILL SMITH-JERRY SEINFELD IS "GETTIN' JIGGY WIT' IT ON HIS SHOW!"
- CALL YOUR LOCAL COLUMBIA REP FOR SEINFELD "JIGGY" RADIO DROPS!

COLUMBIA

HANDPRINT
STYLING

Janet Lashley and Ginny Mel...



<http://www.sony.com>

"Columbia" Reg. U.S. Pat. & Tm. Off. Marca Registrada. /© 1997 Sony Music Entertainment Inc.

World Radio History



★ ★ ★ AIRPOWER ★ ★ ★

(Minimum 1500 detections for the first time)

Total Plays/Gain	Total Plays/Gain	Total Plays/Gain	Total Plays/Gain
'N SYNC 1756/444 <i>I Want You Back (RCA)</i> Total Stations: 83/Chart Move: 32-21 Heavy (40+ plays): 4 KSLZ, KZQZ, WKSZ, WSNX Medium (20-39): 43 KBFM, KHFI, KHKS, KHOM, KHTO, KHTT, KIIS, KKLO, KKMGM, KKRZ, KQKQ, KRBE, KRUF, KSMB, KZHT, WABB, WAEB, WBHT, WCIL, WDDJ, WDJX, WGTZ, WHOT, WHTZ, WHYI, WIXX, WKSZ, WKSE, WKSS, WLKT, WNNK, WNOK, WPHY, WRVQ, WSSX, WWSR, WWCK, WWZZ, WXLK, WXXL, WYCR, WYOY, WZJM Light (Under 20): 36 New Airplay This Week: 9 KKLO, WBLI, WGTZ, WHTZ, WLAN, WNCI, WPHY, WSSX, WSTW	ALL SAINTS 1649/179 <i>I Know Where It's At (London/Island)</i> Total Stations: 87/Chart Move: 28-23 Heavy (40+): 4 KHFI, KSMB, KZZU, WKSZ Medium (20-39): 38 KBFM, KDWB, KHTO, KIIS, KKLO, KKMGM, KRUF, KSLZ, KZQZ, WABB, WAEB, WBHT, WBLI, WCIL, WDDJ, WFLY, WFLZ, WGTZ, WJBO, WKSE, WKSS, WLKT, WLSS, WNTQ, WQSL, WRVQ, WRVW, WSSX, WTVR, WVK, WWSR, WWZZ, WXLK, WXXL, WXYV, WYCR, WZJM, WZYP Light (Under 20): 45 New Airplay This Week: 5 KHKS, KRQQ, WCIL, WRHT, WXXB	LOREENA MCKENNITT 1598/127 <i>The Mommers' Dance (Quinlan Road/Warner Bros.)</i> Total Stations: 87/Chart Move: 27-27 Heavy (40+): 6 KALC, KBKS, KKRZ, KQKQ, KSMB, WKRQ Medium (20-39): 33 KHTO, KJYO, KKLO, KKMGM, KKRZ, WABB, WBHT, WCIL, WDCG, WDDJ, WFBC, WGTZ, WIXX, WJBO, WKCI, WKRZ, WLKT, WNNK, WNNK, WNOK, WNTQ, WPRO, WQSL, WSSX, WSTR, WSTW, WWSR, WWCK, WXLK, WYCR, WYOY, WZNY, WZPL Light (Under 20): 48 New Airplay This Week: 6 KSLZ, WFBC, WHYI, WKSS, WXXL, WZJM	WILL SMITH 1591/220 <i>Gettin' Jiggy Wit It (Columbia)</i> Total Stations: 85/Chart Move: 30-28 Heavy (40+): 11 KBFM, KZQZ, KZZU, WKSE, WQZQ, WRVQ, WSNX, WTVR, WWZZ, WXYV, WZJM Medium (20-39): 21 KCHZ, KDWB, KHTT, KIIS, KKRZ, KKRZ, KRQQ, KSLZ, KSMB, WBHT, WBLI, WCIL, WDDJ, WHTZ, WKSS, WKSZ, WLKT, WVK, WWH, WYCR Light (Under 20): 53 New Airplay This Week: 8 KHFI, KHKS, KZHT, WNOK, WPRO, WRHT, WVK, WXXL

AIRPOWER BOUND

Total Plays/Gain

SPICE GIRLS 1405/346
Too Much (Virgin)

Total Stations: 85/Chart Move: 35-31
Heavy (40+ plays): 4 KBFM, KSLZ, WDJX, WLKT
Medium (20-39): 36 KDWB, KHFI, KHOM, KHTO, KIIS, KKLO, KKRZ, KQKQ, KRBE, KRUF, WABB, WAEB, WBHT, WDDJ, WFLZ, WGTZ, WHOT, WHTZ, WHYI, WKSZ, WNNK, WQSL, WRVQ, WSNX, WSSX, WTVR, WVK, WWSR, WWCK, WXLK, WXXL, WYCR, WZJM, WZPL
Light (Under 20): 45
New Airplay This Week: 8 KDWB, KKLO, KKMGM, KZHT, WJBO, WNCI, WQZQ, WWSR

K-CI & JOJO 1097/190
All My Life (MCA)

Total Stations: 57/Chart Move: 38-33
Heavy (40+): 4 KZQZ, WKSZ, WSNX, WWZZ
Medium (20-39): 16 KHKS, KIIS, KZHT, KZZU, WDDJ, WKSE, WKSS, WLKT, WQSL, WRVQ, WTVR, WXS, WXXB, WXYV, WYCR, WZJM
Light (Under 20): 37
New Airplay This Week: 2 WGTZ, WIXX

MASE 898/-27
Feel So Good (Bad Boy/Arista)

Total Stations: 78/Chart Move: 36-36
Heavy (40+): 1 KIIS
Medium (20-39): 12 KHFI, KHKS, KHTT, KKRZ, KRQQ, KZHT, KZQZ, KZZU, WBHT, WHTZ, WSNX, WXS
Light (Under 20): 65
New Airplay This Week: 2 KJYO, WGTZ

BOYZ II MEN 862/97
A Song For Mama (Motown)

Total Stations: 46/Chart Move: Debut 37
Heavy (40+): 3 KHFI, WDJX, WXYV
Medium (20-39): 15 KBFM, KHOM, KQKQ, KSLZ, WDDJ, WFBC, WHYI, WKSE, WLKT, WNNK, WSNX, WTVR, WWSR, WWH, WYCR
Light (Under 20): 28
New Airplay This Week: 3 KKLO, WKSS, WWSR

BEN FOLDS FIVE 825/243
Brick (550 Music)

Total Stations: 58/Chart Move: Debut 39
Heavy (40+): 3 WDCG, WXS, WXXX
Medium (20-39): 13 KBKS, KMXV, KSLZ, KSMB, WJBO, WKRQ, WNNK, WPRO, WPST, WSTR, WSTW, WZNY, WZYP
Light (Under 20): 42
New Airplay This Week: 12 KDWB, KSLZ, KZHT, WCIL, WIXX, WKCI, WLSS, WNOK, WNTQ, WWCK, WWZZ, WXYV

UNCLE SAM 819/50
I Don't Ever Want To See You Again (Stonycreek/Epic)

Total Stations: 44/Chart Move: Debut 40
Heavy (40+): 3 KHKS, KZZU, WSNX
Medium (20-39): 15 KBFM, KHFI, KIIS, KKMGM, KKRZ, KSMB, WDDJ, WFBC, WKSE, WLKT, WQZQ, WTVR, WWSR, WWH, WZJM
Light (Under 20): 26
New Airplay This Week: 1 WYCR

CHART BOUND

Total Plays/Gain

THE VERVE 608/142
Bitter Sweet Symphony (VC/Hut/Virgin)

Total Stations: 54
Heavy (40+): 0
Medium (20-39): 14 KHTO, KKLO, KRUF, KSLZ, WABB, WDCG, WFLZ, WIXX, WKRQ, WSTR, WXS, WXXX, WYOY, WZPL
Light (Under 20): 40
New Airplay This Week: 6 KMXV, KZHT, WDJX, WNCI, WSNX, WWH

LUTRICIA MCNEAL 602/20
Ain't That Just The Way (Crave)

Total Stations: 36
Heavy (40+): 3 KBFM, KSMB, WVK
Medium (20-39): 8 KRQQ, WBHT, WBLI, WGTZ, WQSL, WSSX, WTVR, WXLK
Light (Under 20): 25

AQUA 505/341
Turn Back Time (MCA)

Total Stations: 44
Heavy (40+): 0
Medium (20-39): 4 KSLZ, WDJX, WFLZ, WYOY
Light (Under 20): 40
New Airplay This Week: 25 KBFM, KHKS, KHTO, KKLO, KMXV, KRBE, KSMB, WABB, WAEB, WDJX, WFLY, WHOT, WKRZ, WKSE, WKSS, WKSZ, WLKT, WRHT, WSSX, WTVR, WWSR, WXXB, WXS, WXXL, WYCR

MARCY PLAYGROUND 475/168
Sex And Candy (Capitol)

Total Stations: 52
Heavy (40+): 2 KALC, WDCG
Medium (20-39): 4 WDDJ, WSTR, WZNY, WZYP
Light (Under 20): 46
New Airplay This Week: 9 KKMGM, KKRZ, KSMB, WGTZ, WNTQ, WSSX, WTVR, WXS, WYOY

EDWIN MCCAIN 472/71
I'll Be (Lava/Antalantic)

Total Stations: 40
Heavy (40+): 2 WDCG, WFBC
Medium (20-39): 5 KSMB, WJBO, WNOK, WXLK, WYOY
Light (Under 20): 33
New Airplay This Week: 4 KHTO, WKSS, WNNK, WZNY

SHANIA TWAIN 418/54
You're Still The One (Mercury)

Total Stations: 39
Heavy (40+): 0
Medium (20-39): 3 KSMB, WAEB, WJBO
Light (Under 20): 36
New Airplay This Week: 5 KJYO, KMXV, WAPE, WBHT, WSTR

PUFF DADDY & THE FAMILY 408/55
Been Around The World (Bad Boy/Arista)

Total Stations: 34
Heavy (40+): 1 WXYV
Medium (20-39): 2 WLKT, WXS
Light (Under 20): 31
New Airplay This Week: 2 KDWB, WXS

NATALIE IMBRUGLIA 314/222
Torn (RCA)

Total Stations: 39
Heavy (40+): 0
Medium (20-39): 6 KALC, KBKS, KJYO, WSTR, WXS, WZYP
Light (Under 20): 33
New Airplay This Week: 11 KBKS, KRUF, KZHT, WDDJ, WFLY, WJBO, WPST, WSSX, WSTW, WVK, WYOY

JANA 310/122
Near Me (Curb)

Total Stations: 28
Heavy (40+): 0
Medium (20-39): 5 WIXX, WKRQ, WWSR, WXLK, WYCR
Light (Under 20): 23
New Airplay This Week: 3 KSLZ, WXS, WXLK

JONNY LANG 285/88
Missing Your Love (A&M)

Total Stations: 29
Heavy (40+): 0
Medium (20-39): 2 WABB, WZPL
Light (Under 20): 27
New Airplay This Week: 4 KBKS, KRUF, WJBO, WNTQ

CHUMBAWAMBA 277/136
Amnesia (Republic/Universal)

Total Stations: 41
Heavy (40+): 0
Medium (20-39): 3 KHFI, WWSR, WZJM
Light (Under 20): 38
New Airplay This Week: 7 KHFI, WJBO, WKRZ, WNOK, WRHT, WWSR, WWCK

BACKSTREET BOYS 258/82
Everybody (Backstreet's Back) (Jive)

Total Stations: 60
Heavy (40+): 0
Medium (20-39): 4 KZQZ, WWZZ, WXLK, WXYV
Light (Under 20): 56
New Airplay This Week: 2 KZQZ, WKSS

★ TONIC 208/113
Open Up Your Eyes (Polydor/A&M)

Total Stations: 36
Heavy (40+): 0
Medium (20-39): 3 KRUF, WDDJ, WKRQ
Light (Under 20): 33
New Airplay This Week: 6 KHTO, WFLZ, WKRZ, WLKT, WSTW, WWCK

★ PAULA COLE 192/100
Me (Imago/Warner Bros.)

Total Stations: 26
Heavy (40+): 0
Medium (20-39): 3 WDCG, WKSZ, WSTR
Light (Under 20): 23
New Airplay This Week: 5 KKLO, WDDJ, WKSZ, WPST, WRHT

★ GARY BARLOW 191/100
Superhero (Arista)

Total Stations: 26
Heavy (40+): 0
Medium (20-39): 1 WXS
Light (Under 20): 25
New Airplay This Week: 7 KBFM, KQKQ, KRUF, WAEB, WDDJ, WXXX, WYCR

CHANTAL KREVIASZUK 188/6
Surrounded (Columbia)

Total Stations: 12
Heavy (40+): 0
Medium (20-39): 4 KBKS, WKRQ, WNCI, WRVW
Light (Under 20): 8
New Airplay This Week: 1 WNTQ

★ USHER 182/128
Nice & Slow (LaFace/Arista)

Total Stations: 28
Heavy (40+): 0
Medium (20-39): 3 KZQZ, WDDJ, WSNX
Light (Under 20): 25
New Airplay This Week: 6 KHKS, KZQZ, WHOT, WQSL, WWSR, WXYV

AMBER 180/9
One More Night (Tommy Boy)

Total Stations: 27
Heavy (40+): 1 WBLI
Medium (20-39): 2 KBFM, WHTZ
Light (Under 20): 24
New Airplay This Week: 1 KIIS

ERICK SERMON, KEITH MURRAY & REDMAN 168/25
Rapper's Delight (Priority)

Total Stations: 18
Heavy (40+): 1 WXYV
Medium (20-39): 0
Light (Under 20): 17
New Airplay This Week: 2 WFLZ, WHYI

MOST NEW STATIONS	No. Of Stations
AQUA 25 <i>Turn Back Time (MCA)</i>	
BEN FOLDS FIVE 12 <i>Brick (550 Music)</i>	
DAKOTA MOON 12 <i>A Promise I Make (Elektra/EEG)</i>	
NATALIE IMBRUGLIA 11 <i>Torn (RCA)</i>	
MARCY PLAYGROUND 9 <i>Sex And Candy (Capitol)</i>	
'N SYNC 9 <i>I Want You Back (RCA)</i>	

★ DAKOTA MOON 144/130
A Promise I Make (Elektra/EEG)

Total Stations: 17
Heavy (40+): 0
Medium (20-39): 0
Light (Under 20): 17
New Airplay This Week: 12 KKMGM, KKRZ, WABB, WDDJ, WLKT, WSSX, WTVR, WVK, WWCK, WXS, WXS, WXXX

JANET 143/-6
Every Time (Virgin)

Total Stations: 8
Heavy (40+): 0
Medium (20-39): 2 KIIS, WDJX
Light (Under 20): 6

★ FLEETWOOD MAC 133/77
Landslide (Reprise)

Total Stations: 13
Heavy (40+): 0
Medium (20-39): 2 WAEB, WXS
Light (Under 20): 11
New Airplay This Week: 5 WNCI, WNNK, WQSL, WTVR, WZNY

DAFT PUNK 130/16
Around The World (Virgin)

Total Stations: 13
Heavy (40+): 1 KBFM
Medium (20-39): 2 KHHT, KIIS
Light (Under 20): 10

★ CORNERSHOP 128/48
Brimful Of Asha (Luaka Bop/Warner Bros.)

Total Stations: 27
Heavy (40+): 1 WDCG
Medium (20-39): 0
Light (Under 20): 26
New Airplay This Week: 1 WCIL

★ BABY BIRD 118/67
You're Gorgeous (Atlantic)

Total Stations: 32
Heavy (40+): 0
Medium (20-39): 0
Light (Under 20): 32
New Airplay This Week: 3 WNTQ, WWCK, WXXX

★ ROBYN 114/108
Do You Really Want Me (RCA)

Total Stations: 15
Heavy (40+): 0
Medium (20-39): 1 KRBE
Light (Under 20): 14
New Airplay This Week: 8 KCHZ, KHTT, KIIS, KRBE, KSLZ, WFLZ, WSNX, WXS

Airpower awarded to those records which attain 1500 detections for the first time. New airplay lists those stations registering six or more detections per week on a record for the first time. ★ Initial impact: records appearing on this page for the first time.

J
S
I
S

"Near Me"

Written by Sheryl Crow & Jay Oliver

Most New Stations...

Up & Coming...

Chart Bound...

**Q102 – 38 Spins this week.
"Yes, Jon Zellner, the Q102 in Cincinnati!"**



SONG ACTIVITY REPORTS

For Week Ending February 1, 1998

AEROSMITH 1614/95 ALL SAINTS 1649/179 AQUA 505/341 BACKSTREET BOYS 4164/9 BEN FOLDS FIVE 825/243

Table with 12 columns: Artist, Song, Total Stations, Chart Move, and station codes (TW, LW, ZW, IP). Includes sub-headers for 'Total Plays/Gain' and 'Total Plays/Gain'.

BOYZ II MEN 862/97 CHUMBAWAMBA 277/136 CELINE DION 5305/260 GREEN DAY 2228/108 NATALIE IMBRUGLIA 314/222

Table with 12 columns: Artist, Song, Total Stations, Chart Move, and station codes (TW, LW, ZW, IP). Includes sub-headers for 'Total Plays/Gain' and 'Total Plays/Gain'.

JANET 3058/155 JANA 310/122 K-CI & JOJO 1097/190 JONNY LANG 285/88 MARCY PLAYGROUND 475/168

Table with 12 columns: Artist, Song, Total Stations, Chart Move, and station codes (TW, LW, ZW, IP). Includes sub-headers for 'Total Plays/Gain' and 'Total Plays/Gain'.

Monitor AIRPLAY SONG ACTIVITY REPORTS For Week Ending February 1, 1998



Matchbox 20 4124/489 EDWIN MCCAIN 472/71 LOREENA MCKENITT 1598/127 LUTRICIA MCNEAL 602/20 BILLIE MYERS 2535/304

Main table containing chart data for Matchbox 20, Edwin McCain, Loreena McKennitt, Lutricia McNeal, and Billie Myers. Each section includes station names, song titles, and chart positions.

'N SYNC 1756/444 PUFF DADDY & THE FAMILY 408/55 JIMMY RAY 2297/430 SAVAGE GARDEN 4835/92 WILL SMITH 1591/220

Main table containing chart data for 'N Sync, Puff Daddy & The Family, Jimmy Ray, Savage Garden, and Will Smith. Each section includes station names, song titles, and chart positions.

Spice Girls 1405/346 THIRD EYE BLIND 1950/57 SHANIA TWAIN 418/54 UNCLE SAM 819/50 THE VERVE 608/142

Main table containing chart data for Spice Girls, Third Eye Blind, Shania Twain, Uncle Sam, and The Verve. Each section includes station names, song titles, and chart positions.

POWER PLAYLISTS

For Week Ending February 1, 1998



AAA Broadcast Data Systems logo and text: Playlists supplied by Broadcast Data Systems. Radio Track service. Songs ranked by number of plays in monitored week. Playlists are listed in order of TBA weekly count, beginning with the highest-counting station. Counts are updated twice weekly following the release of the Spring and Fall Arbitron surveys. The number of stations shown each week varies depending upon space.

WKTU PD: Frankie Blue APD/MD: Andy Shane. Top 40 list for WKTU with song titles and station numbers.

B96 PD: Todd Cavanah MD: Erik Bradley. Top 40 list for B96 with song titles and station numbers.

Q102 PD: Glenn Kalina APD: Robyn Bentley MD: Jay Towers. Top 40 list for Q102 with song titles and station numbers.

JAM'N 94.5 PD: Cadillac Jack APD/MD: Cat Collins. Top 40 list for JAM'N 94.5 with song titles and station numbers.

WILD 94.9 PD: Michael Martin MD: "Jazzy" Jim Archer. Top 40 list for WILD 94.9 with song titles and station numbers.

POWER 96 PD: Kid Curry MD: Phil Jones. Top 40 list for POWER 96 with song titles and station numbers.

WDRQ PD: Lisa Rodman MD: Jimi Jamm. Top 40 list for WDRQ with song titles and station numbers.

KUBE PD: Mike Tierney. Top 40 list for KUBE with song titles and station numbers.

KGGI PD: Diana Laird APD: Jesse Duran MC: Ricky Fuentes. Top 40 list for KGGI with song titles and station numbers.

FM102 PD: Bob West APD/MD: Trejo. Top 40 list for FM102 with song titles and station numbers.

KTFM PD: Cliff Tredway. Top 40 list for KTFM with song titles and station numbers.

POWER 92 PD: Bruce St. James MD: Mikey Freeman. Top 40 list for POWER 92 with song titles and station numbers.

Z90 DM/MD: Lisa Vazquez MD: Dale Soliven. Top 40 list for Z90 with song titles and station numbers.

KS107.5 PD: Rick Stacy MD: Jennifer Wilde. Top 40 list for KS107.5 with song titles and station numbers.

B95 PD: Steve Wall Acting MD: Dennis Martinez. Top 40 list for B95 with song titles and station numbers.

POWER 102 PD: John Candelaria. Top 40 list for POWER 102 with song titles and station numbers.

Z104 PD: Don London APD/MD: Jay West. Top 40 list for Z104 with song titles and station numbers.

KLUC PD: Cat Thomas MD: Melissa Stefas. Top 40 list for KLUC with song titles and station numbers.

★ ★ ★ **AIRPOWER** ★ ★ ★
(Minimum 500 detections for the first time)

Total Plays/Gain

K.P. & ENVYI 599/121
Swing My Way (EastWest/EEG)
Total Stations: 19/Chart Move: 24-18
Heavy (40+ plays): 6 KKSS, KOKS, KYLZ, WBBM, WHHH, WKXJ
Medium (20-39): 6 KBOS, KDGS, KOHT, KSFM, KYLD, WJJS
Light (Under 20): 7
New Airplay This Week: 1 WPOW

Total Plays/Gain

MARIAH CAREY (FEAT. BONE THUGS-N-HARMONY) 557/89
Breakdown (Columbia)
Total Stations: 21/Chart Move: 25-21
Heavy (40+): 1 XHTZ
Medium (20-39): 14 KBOS, KCAQ, KDGS, KIKI, KKSS, KLUC, KQMQ, KYLZ, WBBM, WFHN, WHHH, WJJS, WNVZ, WWKX
Light (Under 20): 6
New Airplay This Week: 1 KGGI

Total Plays/Gain

NEXT 536/121
Too Close (Arista)
Total Stations: 22/Chart Move: 29-23
Heavy (40+): 4 KISV, KOKS, KYLZ, XHTZ
Medium (20-39): 8 KBOS, KDGS, KKSS, KOHT, WFHN, WHHH, WJJS, WJMN
Light (Under 20): 10
New Airplay This Week: 1 KIKI

Total Plays/Gain

LEANN RIMES 506/62
How Do I Live (Curb)
Total Stations: 18/Chart Move: 27-24
Heavy (40+): 4 KIKI, KLUC, KQMQ, WBBM
Medium (20-39): 7 KPRR, KSFM, KTFM, WDRQ, WKTU, WKXJ, WPOW
Light (Under 20): 7

AIRPOWER BOUND

Total Plays/Gain

SAVAGE GARDEN 489/116
Truly Madly Deeply (Columbia)
Total Stations: 16/Chart Move: 32-25
Heavy (40+ plays): 5 KDON, KZFM, WFHN, WIOQ, WKXJ
Medium (20-39): 6 KLUC, KPRR, KQMQ, KSFM, KTFM, WDRQ
Light (Under 20): 5
New Airplay This Week: 3 KIOX, KLUC, KYLD

MASE (FEAT. TOTAL) 458/42
What You Want (Bad Boy/Arista)
Total Stations: 25/Chart Move: 28-27
Heavy (40+): 3 KYLZ, WJMN, WWKX
Medium (20-39): 7 KDGS, KDON, KKSS, KOHT, KYLD, WHHH, XHTZ
Light (Under 20): 15
New Airplay This Week: 2 KPRR, KZFM

ALL SAINTS 419/31
I Know Where It's At (London/Island)
Total Stations: 23/Chart Move: 31-28
Heavy (40+): 0
Medium (20-39): 11 KBOS, KDGS, KDON, KKSS, KOHT, KSFM, KUBE, KZFM, WFHN, WJJS, WWKX
Light (Under 20): 12
New Airplay This Week: 1 KBOS

BUSTA RHYMES 380/45
Dangerous (Elektra/EEG)
Total Stations: 25/Chart Move: 39-31
Heavy (40+): 2 KDGS, WKXJ
Medium (20-39): 4 KKFR, KOKS, KUBE, XHTZ
Light (Under 20): 19
New Airplay This Week: 2 KBOS, KUBE

KAI 366/25
Say You'll Stay (Tidal Wave/Geffen)
Total Stations: 17/Chart Move: 36-32
Heavy (40+): 3 KISV, KQMQ, KYLD
Medium (20-39): 5 KBOS, KOHT, KZFM, WFHN, WWKX
Light (Under 20): 9
New Airplay This Week: 1 KISV

LUTRICIA MCNEAL 364/22
Ain't That Just The Way (Crave)
Total Stations: 18/Chart Move: 34-33
Heavy (40+): 1 KIKI
Medium (20-39): 7 KDGS, KGGI, KOHT, KZFM, WDRQ, WFHN, WNVZ
Light (Under 20): 8
New Airplay This Week: 1 KTFM

LOS UMBRELLOS 356/3
No Tengo Dinero (Flex/EMI/Virgin)
Total Stations: 19/Chart Move: 33-34
Heavy (40+): 1 KLUC
Medium (20-39): 7 KDGS, KIOX, KOHT, KPRR, WDRQ, WFHN, WKTU
Light (Under 20): 11

WYCLEF JEAN 352/15
Gone Till November (Ruffhouse/Columbia)
Total Stations: 18/Chart Move: 38-36
Heavy (40+): 2 KOKS, XHTZ

Medium (20-39): 5 KCAQ, KKFR, KOHT, KYLD, WJJS
Light (Under 20): 11
New Airplay This Week: 1 WKXJ

SPICE GIRLS 336/18
Too Much (Virgin)
Total Stations: 18/Chart Move: Debut 37
Heavy (40+): 0
Medium (20-39): 10 KLUC, KPRR, KQMQ, KSFM, KTFM, KZFM, WFHN, WHHH, WJJS, WNVZ
Light (Under 20): 8
New Airplay This Week: 1 KIOX

SWV 303/74
Rain (Rca)
Total Stations: 19/Chart Move: Debut 40
Heavy (40+): 1 KOKS
Medium (20-39): 3 KDGS, WHHH, XHTZ
Light (Under 20): 15
New Airplay This Week: 2 KDON, KPRR

CHART BOUND

Total Plays/Gain

WC FROM WESTSIDE CONNECTION 227/12
Just Clownin' (Payday/FFRR/Island)
Total Stations: 15
Heavy (40+): 1 XHTZ
Medium (20-39): 4 KCAQ, KDON, KKFR, KOKS
Light (Under 20): 10

2PAC FEAT. ERIC WILLIAMS 226/65
Do For Love (Amaru/Jive)
Total Stations: 14
Heavy (40+): 2 KKFR, KOKS
Medium (20-39): 4 KCAQ, WHHH, WWKX, XHTZ
Light (Under 20): 8
New Airplay This Week: 4 KDGS, KYLD, WJJS, WPOW

MILITIA 217/-7
Burn (Red Ant)
Total Stations: 11
Heavy (40+): 3 KYLD, WKXJ, XHTZ
Medium (20-39): 0
Light (Under 20): 8

SYLK-E. FYNE FEATURING CHILL 203/64
Romeo And Juliet (RCA)
Total Stations: 9
Heavy (40+): 1 KYLZ
Medium (20-39): 2 KISV, KKSS
Light (Under 20): 6
New Airplay This Week: 2 KISV, WWKX

ALLURE 186/86
Last Chance (Track Masters/Crave)
Total Stations: 13
Heavy (40+): 1 KIKI
Medium (20-39): 2 KLUC, KZFM
Light (Under 20): 10
New Airplay This Week: 5 KGGI, KZFM, WFHN, WHHH, XHTZ

SNOOP DOGGY DOGG FEAT. JD 176/30
We Just Wanna Party With You (Columbia)
Total Stations: 9
Heavy (40+): 2 KKFR, KYLD
Medium (20-39): 2 KCAQ, KISV
Light (Under 20): 5

FRUIT DE LA PASSION 165/5
Tic Tac (Aureus/Warlock)
Total Stations: 7
Heavy (40+): 0
Medium (20-39): 5 KOHT, KPRR, KTFM, KZFM, WKTU
Light (Under 20): 2

'N SYNC 152/12
I Want You Back (RCA)
Total Stations: 9
Heavy (40+): 0
Medium (20-39): 4 KDON, KPRR, KZFM, WFHN
Light (Under 20): 5

ANGELINA 148/59
Mambo (Upstairs)
Total Stations: 8
Heavy (40+): 0
Medium (20-39): 5 KPRR, KTFM, KYLD, KZFM, WPOW
Light (Under 20): 3
New Airplay This Week: 2 KPRR, KZFM

SOMETHIN' FOR THE PEOPLE 144/30
All I Do (Warner Bros.)
Total Stations: 8
Heavy (40+): 1 KIKI
Medium (20-39): 3 KDGS, KTFM, KUBE
Light (Under 20): 4
New Airplay This Week: 1 KTFM

RAKIM 140/-6
Guess Who's Back (Universal)
Total Stations: 14
Heavy (40+): 1 XHTZ
Medium (20-39): 2 KKFR, WWKX
Light (Under 20): 11

MISSY ELLIOTT (FEAT. 702 & MAGOO) 124/70
Beep Me 911 (EastWest/EEG)
Total Stations: 10
Heavy (40+): 0
Medium (20-39): 3 KDGS, WHHH, WWKX
Light (Under 20): 7
New Airplay This Week: 2 WHHH, WJJS

★ JIMMY RAY 118/91
Are You Jimmy Ray? (Epic)
Total Stations: 8
Heavy (40+): 0
Medium (20-39): 4 KSFM, KZFM, WDRQ, WFHN
Light (Under 20): 4
New Airplay This Week: 4 KDGS, KSFM, KZFM, WFHN

KIM SANDERS 116/7
Jealousy (Island)
Total Stations: 8
Heavy (40+): 0
Medium (20-39): 2 WDRQ, WJJS
Light (Under 20): 6
New Airplay This Week: 0

JAY-Z FEAT. BLACKSTREET 115/37
The City Is Mine (Roc-A-Fella/Def Jam/Mercury)
Total Stations: 13
Heavy (40+): 0
Medium (20-39): 1 XHTZ
Light (Under 20): 12
New Airplay This Week: 6 KCAQ, KOHT, KUBE, KYLZ, WHHH, WPOW

PRINCE BE, KY-MANI & JOHN F 115/40
Gotta Be...Movin' On Up (Gee Street/V2)
Total Stations: 9
Heavy (40+): 1 KUBE
Medium (20-39): 1 XHTZ
Light (Under 20): 7

SHAGGY 115/14
Sexy Body Girls (Virgin)
Total Stations: 9
Heavy (40+): 1 KIKI
Medium (20-39): 2 WJJS, WWKX
Light (Under 20): 6
New Airplay This Week: 1 WJJS

AMBER 114/-2
One More Night (Tommy Boy)
Total Stations: 6
Heavy (40+): 1 WKTU
Medium (20-39): 1 WDRQ
Light (Under 20): 4

DA REAL ONE 106/21
U Like Pina Colada (LaFace/Arista)
Total Stations: 6
Heavy (40+): 0
Medium (20-39): 2 KIKI, KSFM
Light (Under 20): 4
New Airplay This Week: 3 KDGS, KQMQ, KUBE

BACKSTREET BOYS 97/35
Everybody (Backstreet's Back) (Jive)
Total Stations: 10
Heavy (40+): 0
Medium (20-39): 2 KTFM, WDRQ
Light (Under 20): 8
New Airplay This Week: 1 KTFM

ROCKELL 96/20
In A Dream (Robbins)
Total Stations: 6
Heavy (40+): 0
Medium (20-39): 2 WIOQ, WPOW
Light (Under 20): 4
New Airplay This Week: 3 KCAQ, WBBM, WKTU

LSG 87/23
Curious (EastWest/EEG)
Total Stations: 17
Heavy (40+): 0
Medium (20-39): 1 KDGS
Light (Under 20): 16
New Airplay This Week: 1 KKSS

★ JODY WATLEY 78/28
Off The Hook (Atlantic)
Total Stations: 9
Heavy (40+): 0
Medium (20-39): 1 WJJS
Light (Under 20): 8

★ OL' SKOOL (FEAT. KEITH SWEAT & XSCAPE) 75/28
Am I Dreaming (Universal)
Total Stations: 9
Heavy (40+): 0
Medium (20-39): 1 KDGS
Light (Under 20): 8
New Airplay This Week: 2 WHHH, WKXJ

MOST NEW STATIONS No. Of Stations

JAY-Z FEATURING BLACKSTREET 6
The City Is Mine (Roc-A-Fella/Def Jam/Mercury)

ALLURE 5
Last Chance (Track Masters/Crave)

BRIAN MCKNIGHT 5
Anytime (Mercury)

2PAC FEAT. ERIC WILLIAMS 4
Do For Love (Amaru/Jive)

JIMMY RAY 4
Are You Jimmy Ray? (Epic)

MASTER P 68/6
Make Em' Say Uhh! (No Limit/Priority)
Total Stations: 9
Heavy (40+): 0
Medium (20-39): 0
Light (Under 20): 9

WILL SMITH 66/27
Just The Two Of Us (Columbia)
Total Stations: 1
Heavy (40+): 1 KUBE
Medium (20-39): 0
Light (Under 20): 0

★ MARY J. BLIGE 64/39
Seven Days (MCA)
Total Stations: 7
Heavy (40+): 0
Medium (20-39): 1 KDGS
Light (Under 20): 6

DEBRA MICHAELS 61/-2
How Do I Live (Robbins)
Total Stations: 6
Heavy (40+): 1 WIOQ
Medium (20-39): 0
Light (Under 20): 5

★ PAULA COLE 59/11
I Don't Want To Wait (Imago/Warner Bros.)
Total Stations: 9
Heavy (40+): 0
Medium (20-39): 1 WDRQ
Light (Under 20): 8
New Airplay This Week: 1 WBBM

★ SALT-N-PEPA 58/33
Gitty Up (London/Red Ant/Island)
Total Stations: 15
Heavy (40+): 0
Medium (20-39): 1 WJJS
Light (Under 20): 14
New Airplay This Week: 3 KDGS, WJMN, WPOW

AZ, NAS, NATURE AND DR. DRE 57/3
Phone Tap (Aftermath/Interscope)
Total Stations: 6
Heavy (40+): 0
Medium (20-39): 1 XHTZ
Light (Under 20): 5

NA LEO PILIMEHANA 57/7
The Rest Of Your Life (Nip)
Total Stations: 2
Heavy (40+): 1 KQMQ
Medium (20-39): 0
Light (Under 20): 1

7 MILE 50/19
Just A Memory (Crave)
Total Stations: 2
Heavy (40+): 1 XHTZ
Medium (20-39): 0
Light (Under 20): 1

Airpower awarded to those records which attain 500 detections for the first time. New airplay lists those stations registering six or more detections per week on a record for the first time. ★ Initial impact: records appearing on this page for the first time.

Monitor AIRPLAY SONG ACTIVITY REPORTS For Week Ending February 1, 1998

2PAC FEAT. ERIC WILLIAMS 226/65 Do For Love (Amaru/Jive) Total Stations: 14

ALL SAINTS 419/31 I Know Where It's At (London/Island) Total Stations: 23

ALLURE 186/86 Last Chance (Track Masters/Crave) Total Stations: 13

BACKSTREET BOYS 825/23 As Long As You Love Me (Jive) Total Stations: 27

BOYZ II MEN 918/31 A Song For Mama (Motown) Total Stations: 31

BUSTA RHYMES 380/45 Dangerous (Elektra/EEG) Total Stations: 25

MARIAH CAREY (FEAT. BONE THUGS-N-HARMONY) 557/89 Breakdown (Columbia) Total Stations: 21

DESTINY'S CHILD 762/40 No, No, No (Columbia) Total Stations: 25

CELINE DION 1120/255 My Heart Will Go On (550 Music) Total Stations: 27

FRUIT DE LA PASSION 165/5 Tic Tac (Aureus/Warlock) Total Stations: 7

WYCLEF JEAN 352/15 Gone Till November (Ruffhouse/Columbia) Total Stations: 18

K-CI & JOJO 1700/75 All My Life (MCA) Total Stations: 33

K.P. & ENVYI 599/121 Swing My Way (EastWest/EEG) Total Stations: 19

KAI 366/25 Say You'll Stay (Tidal Wave/Geffen) Total Stations: 17

LOS UMBRELLOS 356/3 No Tengo Dinero (Flex/EMI/Virgin) Total Stations: 19

MASE (FEAT. TOTAL) 458/42 What You Want (Bad Boy/Arista) Total Stations: 25

BRIAN MCKNIGHT 839/325 Anytime (Mercury) Total Stations: 27

LUTRICIA MCNEAL 364/22 Ain't That Just The Way (Crave) Total Stations: 16

NEXT 536/121 Too Close (Arista) Total Stations: 22

QUEEN PEN 667/69 All My Love (Lil' Man/Interscope) Total Stations: 26

LEANN RIMES 506/62 How Do I Live (Curb) Total Stations: 18

SAVAGE GARDEN 489/116 Truly Madly Deeply (Columbia) Total Stations: 16

SNOOP DOGGY DOGG FEAT. JD 176/30 We Just Wanna Party (Columbia) Total Stations: 9

SPICE GIRLS 336/18 Too Much (Virgin) Total Stations: 18

SWV 303/74 Rain (RCA) Total Stations: 19

SYLK-E. FINE FEAT. CHILL 203/64 Romeo And Juliet (RCA) Total Stations: 9

TIMBALAND AND MAGOO 581/74 Luv 2 Luv U (Blackground/Atlantic) Total Stations: 25

UNCLE SAM 1253/5 I Don't Ever Want To See You Again (Stonereek/Epic) Total Stations: 30

USHER 1497/134 Nice & Slow (LaFace/Arista) Total Stations: 31

WC FROM WESTSIDE CONNECTION 227/12 Just Clownin' (Payday/FFRR/Island) Total Stations: 15

CROSSOVER POWER PLAYLISTS

For Week Ending February 1, 1998



Playlists supplied by Broadcast Data Systems Radio Track service. Songs ranked by number of plays in monitored week. Playlists are listed in order of TSS weekly count, beginning with the highest-counting station. Counts are updated twice yearly, following the release of the Spring and Fall Arbitron surveys. The number of stations shown each week varies depending upon space.

HOT 97		POWER 106		THE BEAT		WGCI		POWER 99		WPGC	
WQHT New York	PD: Steve Smith APD/MD: Tracy Cloherty MC: Deneen Womack	KPWR Los Angeles	PD: Michelle Mercer MD: Darnion Young	KKBT Los Angeles	PD: Michelle Santosuosso APD: Mariama Snider	WGCI Chicago	PD: Elroy R.C. Smith APD/MD: Jay Allen	WUSL Philadelphia	OM: Helen Little MD: Glenn Cooper	WPGC Washington, DC	PD: Jay Stevens APD: Bob Holmcrans MD: Maurice De Voe
TW LW		TW LW		TW LW		TW LW		TW LW		TW LW	
1 Dmc Feat. Shook From The Loc, Get At Me	45 30	1 Mack 10, Only In California	73 34	1 Usher, Nice & Slow	52 41	1 O'Jee, Am I Dreaming	35 43	1 Queen Pae, Party Ain't A Party	52 42	1 K-Ci & JoJo, All My Life	58 42
2 Lord Tariq & Peter Gunz, Deja Vu	42 42	2 2Pac, I Wonder If Heaven Got A Ghetto	72 73	2 Total, What About Us	47 41	2 2Pac, I Wonder If Heaven Got A Ghetto	34 37	2 Mary J. Blige, Seven Days	49 44	2 LSG, My Body	51 43
3 Usher, Nice & Slow	40 38	3 W.C., Just Drownin'	72 52	3 Brian McKnight, Anytime	47 35	3 LSG, My Body	34 37	3 Brian McKnight, Anytime	47 43	3 Brian McKnight, Anytime	49 43
4 Busta Rhymes, Dangerous	38 37	4 Erick Sermon, Keith Murray & Redman, Rapper's Delight	72 42	4 Timbaland And Magoo, Liv 2 Liv U	46 21	4 Dru Hill, We're Not Making Love No More	32 27	4 Usher, Nice & Slow	46 46	4 Mary J. Blige, Seven Days	49 43
5 SWV, Rain	37 38	5 LSG, My Body	65 46	5 Jon B., Are U Still Down	46 43	5 Usher, Nice & Slow	30 29	5 Busta Rhymes, Dangerous	44 48	5 Missy "Misdemeanor" Elliott, Beep Me 911	46 40
6 Mase, What You Want	36 27	6 Queen Pae, All My Love	56 66	6 4SG, My Body	45 48	6 Total, What About Us	30 22	6 SWV, Rain	43 45	6 Queen Pae, Party Ain't A Party	46 50
7 Mary J. Blige, Seven Days	36 35	7 Ice Cube, We Be Clubbin'	55 40	7 Busta Rhymes, Put Your Hands Where My	38 39	7 Usher, You Make Me Wanna	30 31	7 K-Ci & JoJo, All My Life	38 18	7 Usher, Nice & Slow	45 46
8 Dru Hill, We're Not Making Love No More	33 37	8 Timbaland And Magoo, Liv 2 Liv U	55 59	8 Ice Cube, We Be Clubbin'	36 27	8 Mariah Carey, Breakdown	29 27	8 Jay-Z, Face Off	35 10	8 2Pac, Do For Love	43 39
9 Total, What About Us	32 37	9 Willia, Burn	50 37	9 W.C., Just Drownin'	32 38	9 Brian McKnight, Anytime	28 26	9 Uncle Sam, I Don't Ever Want To See You	34 34	9 SWV, Rain	42 34
10 Mary J. Blige, A Dream	31 49	10 Mykell Jean, Gave T I November	48 37	10 Mase, What You Want	27 28	10 Karol W. Gant, Hoping Without You	27 21	10 Missy "Misdemeanor" Elliott, Beep Me 911	34 10	10 Lord Tariq & Peter Gunz, Deja Vu	38 34
11 Dru Hill, 5 Steps	31 39	11 Mase, What You Want	44 50	11 Mary J. Blige, Seven Days	26 25	11 K-Ci & JoJo, Love & Sympathy	27 23	11 LL Cool J, 4,3,2,1	33 38	11 Mase, What You Want	36 30
12 Wyclef Jean, Gave T I November	30 26	12 Snoop & Kurupt, Ride On	44 46	12 Elusion, Reality	24 22	12 Timbaland And Magoo, Liv 2 Liv U	26 26	12 LSG, My Body	31 34	12 Usher, You Make Me Wanna	30 30
13 Timbaland And Magoo, Liv 2 Liv U	28 26	13 Common, Respect For The Game	39 29	13 Busta Rhymes, Dangerous	23 25	13 Uncle Sam, I Don't Ever Want To See You	26 24	13 Mase, What You Want	30 36	13 SWV, Rain	42 34
14 Uncle Sam, I Don't Ever Want To See You	27 26	14 Allthru Tha I, County Jail	36 22	14 Janet, I Get Lonely	22 27	14 Janet, I Get Lonely	26 33	14 Lox, If You Think I'm Jiggy	28 34	14 The Notorious B.I.G., No Money No Problems	17 15
15 Davina, No Good	25 25	15 Total, What About Us	34 20	15 Janet, I Get Lonely	21 9	15 Wholesome, I Care 'bout You	26 22	15 LSG, Curious	25 34	15 Mariah Carey, Breakdown	27 23
16 Erick Sermon, Keith Murray & Redman, Rapper's Delight	25 27	16 Ice Cube, We Be Clubbin' And Dr. Dre, Phone Tap	31 49	16 LSG, Curious	19 12	16 Will Smith, Gettin' Jiggy Wit It	24 25	16 Dru Hill, We're Not Making Love No More	45 35	16 Big Punisher, I'm Not A Player	25 27
17 Nic Grenada, Nothin' Move But The Money	25 20	17 Usher, Nice & Slow	29 1	17 Erykah Badu, Tyrone	18 10	17 Mary J. Blige, A Dream	23 24	17 Dru Hill, We're Not Making Love No More	23 34	17 LSG, Curious	26 18
18 Lox, If You Think I'm Jiggy	24 27	18 Snoop Doggy Dogg Feat. Ice Cube, We Just Wanna	29 58	18 Ginuwine, Only When Ur Lonely	18 12	18 SWV, Rain	22 26	18 Usher, You Make Me Wanna	22 25	18 West, Butta Love	25 35
19 24/7, 24/7	23 8	19 Busta Rhymes, Put Your Hands Where My	27 18	19 Nate Dogg Feat. Da Dillingerz, Puff Daddy	17 8	19 Mary J. Blige, Seven Days	28 16	19 Lil' Kim Feat. Andrea Martin, Money Talk	22 14	19 Boyz II Men, A Song For Mama	23 24
20 The Alkaholiks, All Night	23 6	20 Dru Hill, 5 Steps	25 35	20 Dru Hill, 5 Steps	16 15	20 Jody Watley, Off The Hook	20 17	20 LL Cool J, 4,3,2,1	22 29	20 LSG, All The Times	20 17
21 Brian McKnight, Anytime	23 3	21 Jay-Z, The City Is Mine	24 37	21 Usher, You Make Me Wanna	15 15	21 Boyz II Men, A Song For Mama	28 23	21 Erykah Badu, Tyrone	19 20	21 Busta Rhymes, Put Your Hands Where My	19 26
22 LL Cool J, 4,3,2,1	22 27	22 Da Dillingerz, In California	18 2	22 DJ Feat. Da Brat, The Party Continues	14 14	22 Cassius Y Child, No, No, No	18 25	22 Dru Hill, We're Not Making Love No More	18 19	22 Public Announcement, Body Bumpin'	18 14
23 Boyz II Men, A Song For Mama	22 29	23 Mack 10, Backyard Boogie	12 6	23 Somethin' For The People, My Love Is The	13 13	23 Mariah Carey, Breakdown	18 13	23 Boyz II Men, A Song For Mama	15 14	23 Busta Rhymes, Dangerous	17 15
24 Jay-Z, The City Is Mine	22 20	24 Somethin' For The People, My Love Is The	12 38	24 Mary J. Blige, I Can Love You	12 15	24 Joe, Good Girls	18 25	24 Lord Tariq & Peter Gunz, Deja Vu	15 4	24 The Notorious B.I.G., No Money No Problems	17 11
25 K-Ci & JoJo, All My Life	21 30	25 DJ Feat. Da Brat, The Party Continues	11 14	25 Luniz, Jus Me & L	11 25	25 Lethal Weapon, I Won't Let You Do That	17 14	25 Timbaland And Magoo, Liv 2 Liv U	15 4	25 Dru Hill, In My Bed	16 15
26 Missy "Misdemeanor" Elliott, Beep Me 911	21 25	26 Usher, You Make Me Wanna	11 23	26 Gang Starr, Royalty	10 7	26 Maxwell, This Woman's Work	17 17	26 O'Jee, Am I Dreaming	15 4	26 Lil' Kim Feat. Andrea Martin, Money Talk	15 13
27 Destiny's Child, No, No, No	20 34	27 Dru Hill, In My Bed	7 12	27 Funkdoobies, Get On It	9 0	27 Mase, What You Want	15 14	27 Puff Daddy, It's All About The Benjamins	14 16	27 Puff Daddy, It's All About The Benjamins	14 18
28 The Notorious B.I.G., Nasty Boy	19 35	28 Bone Thugs-N-Harmony, I'd Rather Be A G	7 24	28 Aretha Franklin, A Rose Is Still A Rose	9 1	28 Busta Rhymes, Dangerous	15 16	28 The Notorious B.I.G., No Money No Problems	14 16	28 Timbaland And Magoo, Liv 2 Liv U	14 23
29 Mase, 24 Hrs To Live	19 27	29 The Notorious B.I.G., Hypnotize	7 29	29 Outkast, In Da Club	8 21	29 Aretha Franklin, A Rose Is Still A Rose	15 2	29 Total, What About Us	13 13	29 Busta Rhymes, Dangerous	14 23
30 SWV, Rain	19 28	30 Ghost Town DJ's, My Boo	7 3	30 Erykah Badu, Outside Of The Game	8 21	30 Missy "Misdemeanor" Elliott, Sock It 2 M	14 23	30 Jay-Z, Who You Wit	12 9	30 Onyx W/DMX, Shut Em Down	14 4



BDS IMPACT

☆☆☆ **AIRPOWER** ☆☆☆
(Minimum 700 detections for the first time)

Total Plays/Gain
MISSY ELLIOTT (FEAT. 702 & MAGOO) 801/135
Beep Me 911 (EastWest/EEG)
Total Stations: 37/Chart Move: 32-27
Heavy (30+ plays): 11 KBXX, KDGS, WBHJ, WHTA, WJMH, WJMI, WPEG, WPGC, WPHI, WQUE, WUSL
Medium (15-29): 14 KKDA, KMEL, KRRQ, KYLZ, WERQ, WFXA, WHHH, WJBT, WKYS, WQHT, WQOK, WROU, WWWX, WWWZ
Light (Under 15): 12
New Airplay This Week: 3 WHHH, WJJS, WKKV

Total Plays/Gain
NEXT 762/126
Too Close (Arista)
Total Stations: 39/Chart Move: 33-28
Heavy (30+): 8 KBOS, KISV, KQKS, KYLZ, WHHH, WJMH, WJJS, XHTZ
Medium (15-29): 16 KDGS, KIKI, KKDA, KMEL, KRRQ, WERQ, WFXA, WJMI, WJMN, WJMZ, WPEG, WQOK, WQUE, WROU, WWWX, WWWZ
Light (Under 15): 15
New Airplay This Week: 3 KIKI, KKDA, WPGC

Total Plays/Gain
2PAC FEAT. ERIC WILLIAMS 708/171
Do For Love (Amaru/Jive)
Total Stations: 43/Chart Move: 35-30
Heavy (30+): 8 KBXX, KKFR, KMEL, KQKS, WHTA, WJMH, WKYS, WPGC
Medium (15-29): 9 KCAQ, KKDA, WHHH, WJBT, WJMI, WPEG, WPHI, WWWX, XHTZ
Light (Under 15): 26
New Airplay This Week: 13 KDGS, KYLD, WFXA, WJJS, WKKV, WPHI, WPOW, WQHT, WQUE, WROU, WUSL, WWWZ, WYOK

AIRPOWER BOUND

Total Plays/Gain
OL' SKOOL (FEAT. KEITH SWEAT & XSCAPE) 599/83
Am I Dreaming (Universal)
Total Stations: 35/Chart Move: 36-35
Heavy (30+ plays): 6 KBXX, WGCI, WJMH, WJMI, WJMZ, WKYS
Medium (15-29): 14 KDGS, KKDA, KRRQ, WERQ, WFXA, WIZF, WKKV, WPEG, WPGC, WQOK, WQUE, WROU, WUSL, WWWZ
Light (Under 15): 15
New Airplay This Week: 6 KKDA, WBHJ, WGZB, WHHH, WKXJ, WUSL

SOMETHIN' FOR THE PEOPLE 554/50
All I Do (Warner Bros.)
Total Stations: 28/Chart Move: 37-36
Heavy (30+): 7 KBXX, KDGS, KIKI, KUBE, WFXA, WJMH, WWWZ
Medium (15-29): 11 KKDA, KRRQ, WIZF, WJBT, WJHM, WJLB, WJMI, WKKV, WPEG, WQUE, WROU
Light (Under 15): 10
New Airplay This Week: 3 WGZB, WJHM, WUSL

WYCLEF JEAN 547/61
Gone Till November (Ruffhouse/Columbia)
Total Stations: 34/Chart Move: 38-37
Heavy (30+): 7 KCAQ, KPWR, KQKS, KYLD, WJJS, WQHT, XHTZ
Medium (15-29): 9 KBXX, KDGS, KIKI, KKFR, KLUC, KRRQ, WHHH, WJMH, WWWZ
Light (Under 15): 18
New Airplay This Week: 3 KMEL, WBTT, WKXJ

MASTER P 484/2
Make Em' Say Uhh! (No Limit/Priority)
Total Stations: 36/Chart Move: 39-39
Heavy (30+): 5 KBXX, WBHJ, WHTA, WJMI, WYOK
Medium (15-29): 8 KDGS, KRRQ, WFXA, WHHH, WJHM, WPEG, WQUE, WWWZ
Light (Under 15): 23
New Airplay This Week: 2 WCKX, WQOK

CELINE DION 464/195
My Heart Will Go On (550 Music/Epic)
Total Stations: 15/Chart Move: Debut 40
Heavy (30+): 8 KDON, KIKI, KLUC, KQMQ, KUBE, WJMN, WKXJ, WPOW
Medium (15-29): 2 KYLD, WJJS
Light (Under 15): 5
New Airplay This Week: 4 KBOS, KISV, KUBE, WJJS

CHART BOUND

Total Plays/Gain
LSG 457/30
Curious (EastWest/EEG)
Total Stations: 38
Heavy (30+): 1 KBXX
Medium (15-29): 12 KDGS, KKBT, KRRQ, WFXA, WJBT, WJMI, WJMN, WPEG, WQOK, WROU, WUSL, WWWZ
Light (Under 15): 25
New Airplay This Week: 1 KKBT

LORD TARIQ & PETER GUNZ 451/107
Deja Vu [Uptown Baby] (Codeine/Columbia)
Total Stations: 40
Heavy (30+): 6 WHTA, WJMH, WKYS, WPGC, WPHI, WQHT
Medium (15-29): 5 KMEL, WERQ, WPEG, WUSL, WWWZ
Light (Under 15): 29
New Airplay This Week: 3 KKDA, KRRQ, WQOK

LL COOL J 419/29
4, 3, 2, 1 (Def Jam/Mercury)
Total Stations: 37
Heavy (30+): 4 WHTA, WJMH, WPHI, WUSL
Medium (15-29): 7 KKDA, WKYS, WPEG, WPGC, WQHT, WWWZ, WYOK
Light (Under 15): 26
New Airplay This Week: 2 WFXA, WJMZ

ICE CUBE 416/67
We Be Clubb'n (A&M)
Total Stations: 31
Heavy (30+): 6 KKBT, KMEL, KPWR, KYLD, WJBT, WJMH
Medium (15-29): 4 KCAQ, KYLZ, WYOK, XHTZ
Light (Under 15): 21
New Airplay This Week: 3 KBXX, WHTA, WPEG

MILITIA 413/19
Burn (Red Ant)
Total Stations: 27
Heavy (30+): 5 KMEL, KPWR, KYLD, WKXJ, XHTZ
Medium (15-29): 4 KCAQ, KDGS, KRRQ, WJMI
Light (Under 15): 18

QUEEN PEN 383/120
Party Ain't A Party (Lil' Man/Interscope)
Total Stations: 16
Heavy (30+): 7 WBHJ, WERQ, WHTA, WKYS, WPGC, WPHI, WUSL
Medium (15-29): 1 WJMH
Light (Under 15): 8
New Airplay This Week: 2 WIZF, WJMH

WC FROM WESTSIDE CONNECTION 359/-2
Just Clownin' (Payday/FFRR/Island)
Total Stations: 23
Heavy (30+): 4 KKBT, KPWR, KQKS, XHTZ
Medium (15-29): 5 KCAQ, KDGS, KDON, KKFR, WJMI
Light (Under 15): 14

JAY-Z FEAT. BLACKSTREET 336/43
The City Is Mine (Roc-A-Fella/Def Jam/Mercury)
Total Stations: 35
Heavy (30+): 2 WJMI, XHTZ
Medium (15-29): 6 KPWR, KRRQ, WHTA, WPEG, WPHI, WQHT
Light (Under 15): 27
New Airplay This Week: 9 KCAQ, KUBE, KYLZ, WBHJ, WBTT, WHHH, WJBT, WPOW, WWWZ

SYLK-E. FYNE FEAT. CHILL 315/77
Romeo And Juliet (RCA)
Total Stations: 20
Heavy (30+): 2 KYLZ, WBHJ
Medium (15-29): 5 KDGS, KISV, WBTT, WJBT, WPEG
Light (Under 15): 13
New Airplay This Week: 5 KISV, KRRQ, WFXA, WROU, WWWX

JANET 299/27
I Got Lonely (Virgin)
Total Stations: 17
Heavy (30+): 4 WCKX, WERQ, WJLB, WKYS
Medium (15-29): 5 KKBT, WGCI, WGZB, WPHI, WYOK
Light (Under 15): 8

PUBLIC ANNOUNCEMENT 295/99
Body Bumpin' Yippie-Yi-Yo (A&M)
Total Stations: 21
Heavy (30+): 2 KBXX, WJMI
Medium (15-29): 6 KDGS, KKDA, WFXA, WPEG, WROU, WWWZ
Light (Under 15): 13
New Airplay This Week: 4 KRRQ, WCKX, WJMZ, WKKV

MOST NEW STATIONS No. Of Stations

2PAC FEAT. ERIC WILLIAMS 13
Do For Love (Amaru/Jive)

ARETHA FRANKLIN 9
A Rose Is Still A Rose (Arista)

JAY-Z FEAT. BLACKSTREET 9
The City Is Mine (Roc-A-Fella/Def Jam/Mercury)

MONTELL JORDAN FEAT. MASTER P & SILK 7
Let's Ride (Def Jam/Mercury)

PATTI LABELLE 7
Someone Like You (MCA)

SAM SALTER 288/15
It's On Tonight (LaFace/Arista)
Total Stations: 23
Heavy (30+): 2 WFXA, WJMH
Medium (15-29): 8 KDGS, KRRQ, WIZF, WJMZ, WKXV, WQOK, WQUE, WWWZ
Light (Under 15): 13

LEANN RIMES 255/64
How Do I Live (Curb)
Total Stations: 7
Heavy (30+): 4 KIKI, KLUC, KQMQ, WPOW
Medium (15-29): 1 WKXJ
Light (Under 15): 2

MYSTIKAL 253/12
The Man Right Chea (Big Boy/No Limit/Jive)
Total Stations: 19
Heavy (30+): 1 WBHJ
Medium (15-29): 7 KBXX, KRRQ, WHTA, WJMI, WPEG, WQUE, WYOK
Light (Under 15): 11
New Airplay This Week: 1 WFXA

SNOOP DOGGY DOGG FEAT. JD 245/9
We Just Wanna Party With You (Columbia)
Total Stations: 11
Heavy (30+): 3 KKFR, KMEL, KYLD
Medium (15-29): 3 KCAQ, KISV, KPWR
Light (Under 15): 5

AZ, NAS, NATURE AND DR. DRE 221/44
Phone Tap (Aftermath/Interscope)
Total Stations: 32
Heavy (30+): 2 KPWR, XHTZ
Medium (15-29): 2 WJMI, WPEG
Light (Under 15): 28
New Airplay This Week: 1 WJLB

JODY WATLEY 209/15
Off The Hook (Atlantic)
Total Stations: 24
Heavy (30+): 0
Medium (15-29): 8 KDGS, KRRQ, WFXA, WGCI, WJJS, WJMZ, WWWZ, XHTZ
Light (Under 15): 16

MACK 10 FEAT. ICE CUBE & SNOOP DOGGY DOGG 207/10
Only In California (Priority)
Total Stations: 23
Heavy (30+): 2 KPWR, XHTZ
Medium (15-29): 1 WBTT
Light (Under 15): 20

★ ALL SAINTS 200/53
I Know Where It's At (London/Island)
Total Stations: 13
Heavy (30+): 2 KDON, KUBE
Medium (15-29): 4 KBOS, KDGS, WJJS, WKXV
Light (Under 15): 7
New Airplay This Week: 2 KBOS, WBTT

THIS WEEK	LAST WEEK	WEEKS ON	TITLE/IMP/INT/PROMOTION LABEL	ARTIST	TW	LW	DETECTIONS
			☆☆☆ No. 1 ☆☆☆				
1	1	13	NICE & SLOW LAFACE/ARISTA	4 weeks at No. 1 USHER	2524	2470	
2	2	11	ALL MY LIFE MCA	K-CI & JOJO	2209	2019	
3	4	13	I DON'T EVER WANT TO SEE YOU AGAIN STONECREEK/EPIC	UNCLE SAM	1930	1835	
4	3	18	MY BODY EASTWEST/EEG	LSG	1851	1901	
5	6	8	ANYTIME MERCURY	BRIAN MCKNIGHT	1845	1474	
6	5	12	LUV 2 LUV U BLACKGROUND/ATLANTIC	TIMBALAND AND MAGOO	1549	1481	
7	7	28	YOU MAKE ME WANNA... LAFACE/ARISTA	USHER	1395	1434	
8	10	9	WHAT YOU WANT BAD BOY/ARISTA	MASE (FEAT. TOTAL)	1349	1252	
9	9	10	NO, NO, NO COLUMBIA	DESTINY'S CHILD	1330	1271	
10	8	13	A SONG FOR MAMA MOTOWN	BOYZ II MEN	1296	1376	
11	12	11	DANGEROUS ELEKTRAVEEG	BUSTA RHYMES	1214	1218	
12	20	4	RAIN RCA	SWV	1142	982	
13	21	4	SEVEN DAYS MCA	MARY J. BLIGE	1108	937	
14	13	10	TOGETHER AGAIN VIRGIN	JANET	1058	1053	
15	11	19	SOCK IT 2 ME EASTWEST/EEG	MISSY "MISOEAMOR" ELLIOTT FEAT. OA BRAT	1051	1226	
16	15	10	GETTIN' JIGGY WIT IT COLUMBIA	WILL SMITH	1018	1049	
17	24	7	SWING MY WAY EASTWEST/EEG	K.P. & ENVYI	1005	861	
18	14	26	WHAT ABOUT US LAFACE/ARISTA	TOTAL	998	1051	
19	16	16	WE'RE NOT MAKING LOVE NO MORE LAFACE/ARISTA	DRU HILL	990	1046	
20	17	24	MY LOVE IS THE SHIHHE WARNER BROS.	SOMETHIN' FOR THE PEOPLE FEAT. TRINA & TAMARA	972	1045	
21	19	13	5 STEPS ISLAND	DRU HILL	967	994	
22	23	9	ALL MY LOVE LIL' MAN/INTERSCOPE	QUEEN PEN	893	917	
23	28	5	BREAKDOWN COLUMBIA	MARIAH CAREY (FEAT. BONE THUGS-N-HARMONY)	853	782	
24	18	12	RAPPER'S DELIGHT PRIORITY	ERICK SERMON, KEITH MURRAY & REOMAN	844	999	
25	26	15	ARE U STILL DOWN YAB YUM/550 MUSIC/EPIC	JON B.	830	844	
26	22	24	PUT YOUR HANDS WHERE MY EYES COULD SEE ELEKTRAVEEG	BUSTA RHYMES	806	925	
27	32	3	☆☆☆ AIRPOWER ☆☆☆				
			BEEP ME 911 EASTWEST/EEG	MISSY "MISOEAMOR" ELLIOTT (FEAT. 702 & MAGOO)	801	666	
28	33	3	☆☆☆ AIRPOWER ☆☆☆				
			TOO CLOSE ARISTA	NEXT	762	636	
29	25	23	FEEL SO GOOD BAD BOY/ARISTA	MASE	718	844	
30	35	2	☆☆☆ AIRPOWER ☆☆☆				
			DO FOR LOVE AMARU/JIVE	2PAC FEAT. ERIC WILLIAMS	708	537	
31	29	14	TYRONE KEDAR/UNIVERSAL	ERYKAH BADU	657	757	
32	27	19	BUTTA LOVE ARISTA	NEXT	645	787	
33	31	14	BEEN AROUND THE WORLD BAD BOY/ARISTA	PUFF DADDY & THE FAMILY (FEAT. THE NOTORIOUS B.I.G. & MASE)	624	677	
34	30	13	I WONDER IF HEAVEN GOT A GHETTO AMARU/JIVE	2PAC	620	752	
35	36	2	AM I DREAMING KE1VA/UNIVERSAL	OL' SKOOL (FEAT. KEITH SWEAT & XSCAPE)	599	516	
36	37	3	ALL I DO WARNER BROS.	SOMETHIN' FOR THE PEOPLE	554	504	
37	38	6	GONE TILL NOVEMBER RUFFHOUSE/COLUMBIA	WYCLEF JEAN	547	486	
38	34	13	A DREAM ARISTA	MARY J. BLIGE	489	594	
39	39	4	MAKE EM' SAY UHH! NO LIMIT/PRIORITY	MASTER P FEAT. FRIEND, SILKX THE SHOCKER, MIA X, & MYSTIKAL	484	482	
40	NEW		MY HEART WILL GO ON 550 MUSIC/EPIC	CELINE DION	464	269	

Records showing an increase in detections over the previous week, regardless of chart movement. A record which has been on the chart for more than 20 weeks will not receive a bullet, even if it registers an increase in detections. Airpower awarded to those records which attain 700 detections for the first time. If two records are tied in number of plays, the record being played on more stations is placed first. Records below the top 20 are removed from the chart after 26 weeks. © 1998, Billboard/BPI Communications.

★ MONTELL JORDAN FEAT. MASTER P & SILK 194/118
Let's Ride (Def Jam/Mercury)
Total Stations: 23
Heavy (30+): 1 WPGC
Medium (15-29): 3 WERQ, WJBT, WJLB
Light (Under 15): 19
New Airplay This Week: 7 KRRQ, WJLB, WJMI, WKYS, WPEG, WWWZ, WYOK

★ ARETHA FRANKLIN 192/166
A Rose Is Still A Rose (Arista)
Total Stations: 20
Heavy (30+): 2 WJMZ, WQUE
Medium (15-29): 3 WGCI, WJHM, WPGC
Light (Under 15): 15
New Airplay This Week: 9 KDGS, KKBT, WBTT, WGCI, WJHM, WJJS, WJLB, WPGC, WQOK

★ SMOOTH 187/40
Strawberries (A&M)
Total Stations: 18
Heavy (30+): 0

Medium (15-29): 5 WJLB, WJMI, WPEG, WQUE, WWWZ
Light (Under 15): 13
New Airplay This Week: 2 KDGS, WPGC

SPICE GIRLS 184/27
Too Much (Virgin)
Total Stations: 11
Heavy (30+): 1 KBXX
Medium (15-29): 6 KIKI, KLUC, KMEL, KQMQ, WHHH, WJJS
Light (Under 15): 4
New Airplay This Week: 1 KMEL

★ 7 MILE 179/41
Just A Memory (Crave)
Total Stations: 17
Heavy (30+): 1 XHTZ
Medium (15-29): 3 WJMI, WJMZ, WWWZ
Light (Under 15): 13
New Airplay This Week: 1 WROU

For Week Ending February 1, 1998

2PAC FEAT. ERIC WILLIAMS 708/171 Do For Love (Amaru/Jive) ... MARY J. BLIGE 1108/171 Seven Days (MCA) ... MARIAH CAREY (FEAT BONE THUGS-N-HARMONY) 853/71 Breakdown (Columbia) ... DESTINY'S CHILD 1330/59 No, No, No (Columbia) ... CELINE DION 464/195 My Heart Will Go On (550 Music/Epic)

MISSY "MISDEMEANOR" ELLIOTT (FEAT. 702 & MAGOO) 801/135 Beep Me 911 (EastWest/EEG) ... JANET 1058/5 Together Again (Virgin) ... WYCLEF JEAN 547/61 Gone Till November (Ruffhouse/Columbia) ... K-CI & JOJO 2209/190 All My Life (MCA) ... K.P. & ENVYI 1005/144 Swing My Way (EastWest/EEG)

MASE (FEAT. TOTAL) 1349/97 What You Want (Bad Boy/Arista) ... MASTER P 484/2 Make Em' Say Uhh! (No Limit/Priority) ... BRIAN MCKNIGHT 1845/371 Anytime (Mercury) ... NEXT 762/126 Too Close (Arista) ... OL' SKOOL FEAT. KEITH SWEAT & XSCAPE 599/83 Am I Dreaming (Keia/Universal)

SOMETHIN' FOR THE PEOPLE 554/50 All I Do (Warner Bros.) ... SWV 1142/160 Rain (RCA) ... TIMBALAND AND MAGOO 1549/68 Luv 2 Luv U (Background/Atlantic) ... UNCLE SAM 1930/95 I Don't Ever Want To See You Again (Stonereck/Epic) ... USHER 2524/54 Nice & Slow (LaFace/Arista)

the power of information...

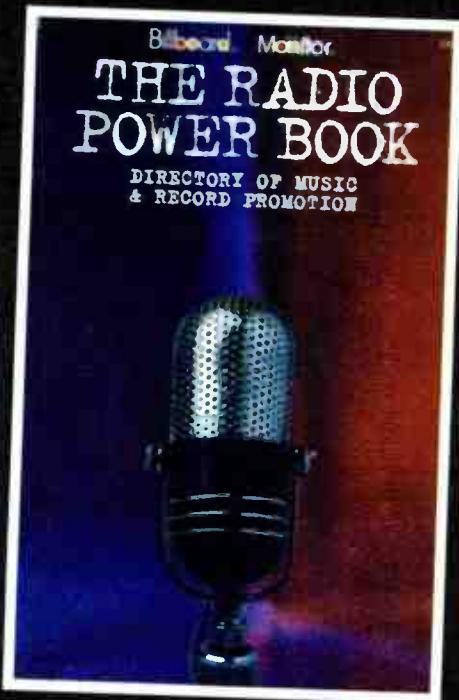

right at your fingertips!

This Radio Powerbook contains all the information that you need to make your job easier.

LOCATE THOUSANDS OF LISTINGS IN A SNAP:

- Comprehensive listings of radio stations (both BDS and non-BDS monitored stations) in all 15 formats covered by Airplay Monitor

- Consultants

- Label Promotion Directory

- Arbitron Ratings & History for Top 100 Markets

- BDS and How it Works

Order your copy now for \$85 (plus \$6 shipping and handling) by calling 1-800-344-7119. You can fax your order to (908)363-0338, or mail this ad with check or money order to: Billboard Directories, P.O. Box 2016, Lakewood, NJ 08701.

ORDER NOW!!

Please add appropriate sales tax in NY, NJ, PA, CA, TN, MA, IL & DC. Orders payable in U.S. funds only. All sales are final.

POWER PLAYLISTS

AIRPLAY Monitor

For Week Ending February 1, 1998

WPLJ		BIG 105	
New York		New York	
VP/Pgm: Tom Cuddy PD: Scott Shannon		PD: Adam Goodman	
	TW LW		TW LW
1 Celine Dion, My Heart Will Go On	34 28	1 Sugar Ray, Fly	34 32
2 Matchbox 20, 3 AM	33 24	2 Celine Dion, My Heart Will Go On	34 17
3 Paula Cole, I Don't Want To Wait	31 31	3 OMC, How Bizarre	32 28
4 Chumbawamba, Tubthumping	31 29	4 Paula Cole, I Don't Want To Wait	32 32
5 Savage Garden, Truly Madly Deeply	28 25	5 Backstreet Boys, Quit Playing Games	31 30
6 Janet, Together Again	25 24	6 Eric Clapton, Change The World	31 27
7 Lisa Loeb, I Do	25 23	7 Hootie & The Blowfish, Hold My Hand	30 21
8 Sarah McLachlan, Sweet Surrender	22 22	8 Melissa Etheridge, I Want To Come Over	29 18
9 Smash Mouth, Walkin' On The Sun	20 30	9 LeAnn Rimes, How Do I Live	28 28
10 Sugar Ray, Fly	18 18	10 The Cardigans, Lovelof	28 15
11 The Wallflowers, One Headlight	16 13	11 Elton John, Blessed	28 17
12 Bryan Adams, Back To You	16 16	12 Donna Lewis, I Love You Always Forever	28 22
13 Fleetwood Mac, Landslide	15 11	13 Jewel, Foolish Games	27 26
14 Mariah Carey, Breakdown	15 13	14 No Doubt, Don't Speak	26 32
15 Billie Myers, Kiss The Rain	14 15	15 All-4-One, I Can Love You Like That	26 15
16 Harry Connick, Jr., Let's Just Kiss	14 11	16 Brian Taveler, Run Around	26 19
17 Meredith Brooks, What Would Happen	13 17	17 Shawn Colvin, Sunny Came Home	25 28
18 Jewel, Foolish Games	12 8	18 Tom Braxton, Un-Break My Heart	25 22
19 Robyn, Show Me Love	11 14	19 R. Kelly, I Believe I Can Fly	25 18
20 Rolling Stones, Saint Of Me	11 0	20 Everything But The Girl, Missing	25 21
21 Third Eye Blind, Semi-Charmed Life	10 9	21 Celine Dion, Because You Loved Me	23 16
22 LeAnn Rimes, How Do I Live	10 7	22 Robert Palmer, Mercy Mercy Me!	21 11
23 Alana Davis, 32 Flavors	10 9	23 Melissa Etheridge, Come To My Window	21 18
24 Paul McCartney, Beautiful Night	9 8	24 4 Seasons, December 1963	21 19
25 Matchbox 20, Push	8 8	25 Seal, Don't Cry	21 19
26 Third Eye Blind, How's It Going To Be	8 10	26 Billy Joel, The River Of Dreams	18 12
27 Elton John, Something About The Way You	8 6	27 Gloria Estefan, Live For Loving You	18 13
28 Lorena McKennitt, The Mummers' Dance	8 11	28 Huey Lewis & The News, But It's Alright	18 8
29 Spice Girls, Too Much	8 3	29 Sheryl Crow, All I Wanna Do	18 15
30 Jewel, You Were Meant For Me	8 8	30 Ace Of Base, All That She Wants	17 22

STAR 104.5		Q95.5		MIX 107.3	
WYXR Philadelphia		WKQI Detroit		WRQX Washington, DC	
PD: Kurt Johnson APD/MD: Kim Ashley		PD: Rick Gillette MD: Fred Buchalter		PD: Steve Kosbau MD: Carol Parker	
	TW LW		TW LW		TW LW
1 Celine Dion, My Heart Will Go On	38 35	1 Savage Garden, Truly Madly Deeply	52 53	1 Matchbox 20, 3 Am	37 26
2 Elton John, Something About The Way You	32 24	2 Chumbawamba, Tubthumping	51 53	2 Matchbox 20, Push	35 36
3 Sugar Ray, Fly	24 20	3 Celine Dion, My Heart Will Go On	49 46	3 Smash Mouth, Walkin' On The Sun	35 33
4 Paula Cole, I Don't Want To Wait	23 19	4 Smash Mouth, Walkin' On The Sun	48 52	4 Paula Cole, I Don't Want To Wait	34 34
5 Savage Garden, Truly Madly Deeply	23 22	5 Sugar Ray, Fly	46 48	5 Savage Garden, Truly Madly Deeply	34 34
6 Chumbawamba, Tubthumping	22 22	6 Third Eye Blind, Semi-Charmed Life	42 48	6 Sugar Ray, Fly	34 35
7 Jewel, Foolish Games	22 24	7 Backstreet Boys, As Long As You Love Me	39 41	7 Elton John, Something About The Way You	33 33
8 LeAnn Rimes, How Do I Live	22 27	8 Matchbox 20, 3 Am	38 34	8 Lisa Loeb, I Do	33 32
9 Smash Mouth, Walkin' On The Sun	20 20	9 Sister Hazel, All For You	36 31	9 Celine Dion, My Heart Will Go On	32 28
10 Matchbox 20, Push	20 19	10 Paula Cole, I Don't Want To Wait	36 32	10 Chumbawamba, Tubthumping	27 33
11 Lorena McKennitt, The Mummers' Dance	20 25	11 Tonic, If You Could Only See	34 34	11 Lorena McKennitt, The Mummers' Dance	25 8
12 Third Eye Blind, Semi-Charmed Life	19 20	12 Matchbox 20, Push	33 33	12 Sister Hazel, All For You	24 25
13 Matchbox 20, 3 Am	15 17	13 Backstreet Boys, Quit Playing Games	32 31	13 Sarah McLachlan, Sweet Surrender	23 26
14 Bryan Adams, Back To You	15 16	14 LeAnn Rimes, How Do I Live	31 36	14 Bryan Adams, Back To You	23 22
15 Lisa Loeb, I Do	13 3	15 Jimmy Ray, Are You Jimmy Ray?	31 27	15 LeAnn Rimes, How Do I Live	23 30
16 Tracy Chapman, Give Me One Reason	11 6	16 Sarah McLachlan, Sweet Surrender	27 23	16 The Wallflowers, One Headlight	17 15
17 Prince & The New Power Generation, Kiss	10 6	17 Lisa Loeb, I Do	27 28	17 The Cardigans, Lovelof	17 14
18 Talking Heads, And She Was	10 9	18 The Cardigans, Lovelof	21 22	18 No Doubt, Don't Speak	16 17
19 Modern English, I Melt With You	10 8	19 Hanson, Mmmbop	21 19	19 Duncan Sheik, Barely Breathing	16 16
20 Peter Dinklage, In Your Eyes	10 6	20 Duncan Sheik, Barely Breathing	21 19	20 Sheryl Crow, All I Wanna Do	15 16
21 Journey, When You Love A Woman	10 8	21 OMC, How Bizarre	21 24	21 La Bouche, Sweet Dreams	15 4
22 The Wallflowers, One Headlight	9 8	22 Spice Girls, 2 Become 1	20 19	22 Third Eye Blind, Semi-Charmed Life	15 23
23 OMC, How Bizarre	9 9	23 Toni Braxton, Un-Break My Heart	20 19	23 OMC, How Bizarre	14 15
24 Duncan Sheik, Barely Breathing	9 12	24 Alana Davis, 32 Flavors	20 20	24 Hootie & The Blowfish, Only Wanna Be Wit	14 16
25 John Cougar, Jack & Diane	9 6	25 Natalie Imbruglia, Torn	20 9	25 Alanis Morissette, Head Over Feet	14 15
26 Benny Mardones, Into The Night	9 5	26 Billie Myers, Kiss The Rain	19 21	26 R. Kelly, I Believe I Can Fly	14 12
27 Billy Idol, Money Money	9 7	27 The Wallflowers, One Headlight	19 21	27 Jewel, You Were Meant For Me	14 14
28 Cyndi Lauper, Time After Time	9 7	28 Meredith Brooks, Blotch	19 18	28 Shawn Colvin, Sunny Came Home	14 17
29 Jimmy Ray, Are You Jimmy Ray?	8 0	29 Lorena McKennitt, The Mummers' Dance	19 26	29 Fun Factory, I Wanna B With U	14 15
30 Backstreet Boys, Quit Playing Games	8 7	30 Green Day, Time Of Your Life	19 19	30 Alanis Morissette, You Learn	13 16

MIX 96.5		KS95		MIX 106.5	
KHMX Houston		KSTP Minneapolis		WMMX Baltimore	
PD: Lorrin Palagi APD/MD: Rich Anhorn		PD: Todd Fisher MD: Leighton Peck		MD: Greg Carpenter	
	TW LW		TW LW		TW LW
1 Celine Dion, My Heart Will Go On	49 49	1 Celine Dion, My Heart Will Go On	48 44	1 Elton John, Something About The Way You	47 45
2 Savage Garden, Truly Madly Deeply	49 49	2 Tonic, If You Could Only See	43 41	2 Smash Mouth, Walkin' On The Sun	46 45
3 Elton John, Something About The Way You	49 48	3 Matchbox 20, 3 Am	43 42	3 Chumbawamba, Tubthumping	45 38
4 Matchbox 20, 3 Am	49 49	4 Fleetwood Mac, Silver Springs	43 42	4 Matchbox 20, 3 Am	44 43
5 Robyn, Show Me Love	48 49	5 Paula Cole, I Don't Want To Wait	43 43	5 Tonic, If You Could Only See	43 44
6 Smash Mouth, Walkin' On The Sun	47 50	6 Sugar Ray, Fly	43 40	6 The Verve Pipe, The Freshmen	43 43
7 Lisa Loeb, I Do	46 33	7 Lisa Loeb, I Do	38 37	7 Sister Hazel, All For You	40 43
8 Billie Myers, Kiss The Rain	37 33	8 Third Eye Blind, Semi-Charmed Life	31 31	8 Celine Dion, My Heart Will Go On	35 25
9 Tonic, If You Could Only See	35 38	9 Smash Mouth, Walkin' On The Sun	30 33	9 Lisa Loeb, I Do	32 37
10 Lorena McKennitt, The Mummers' Dance	34 26	10 Amy Grant, Takes A Little Time	29 38	10 Third Eye Blind, How's It Going To Be	31 32
11 Sister Hazel, All For You	33 26	11 Indigo Girls, Shame On You	29 31	11 Bryan Adams, Back To You	30 26
12 Paula Cole, I Don't Want To Wait	33 36	12 Chumbawamba, Tubthumping	29 30	12 Savage Garden, Truly Madly Deeply	30 25
13 Sugar Ray, Fly	33 49	13 Savage Garden, Truly Madly Deeply	29 31	13 Sugar Ray, Fly	30 36
14 Matchbox 20, 3 Am	33 31	14 Duncan Sheik, Barely Breathing	29 26	14 Alana Davis, 32 Flavors	30 27
15 Backstreet Boys, Quit Playing Games	33 32	15 The Wallflowers, One Headlight	28 28	15 Chantal Kreviazuk, Surrounded	29 30
16 Texas, Say What You Want	32 33	16 Sarah McLachlan, Sweet Surrender	27 34	16 Green Day, Time Of Your Life	28 32
17 Backstreet Boys, As Long As You Love Me	31 31	17 Ben Folds Five, Brick	26 21	17 Sarah McLachlan, Sweet Surrender	27 26
18 Savage Garden, Truly Madly Deeply	31 30	18 Shawn Colvin, Sunny Came Home	25 6	18 LeAnn Rimes, How Do I Live	22 22
19 Amy Grant, Takes A Little Time	29 33	19 Elton John, Something About The Way You	24 34	19 Indigo Girls, Shame On You	22 22
20 Aqua, Turn Back Time	26 26	20 Sister Hazel, All For You	24 27	20 Bruce Springsteen, Secret Garden	20 11
21 Natalie Imbruglia, Torn	25 25	21 OMC, How Bizarre	23 21	21 Sister Hazel, Happy	19 17
22 Bryan Adams, Back To You	25 32	22 Dave Matthews Band, Crash Into Me	22 24	22 Paula Cole, I Don't Want To Wait	18 21
23 Verve, Better Sweet Symphony	23 15	23 Paula Cole, Where Have All The Cowboys G	21 23	23 Dave Matthews Band, Crash Into Me	18 17
24 Del Amiri, Roll To Me	22 20	24 Savage Garden, I Want You	21 21	24 The Wallflowers, One Headlight	18 19
25 Alana Davis, 32 Flavors	21 24	25 The Verve Pipe, The Freshmen	21 22	25 Jewel, Foolish Games	17 19
26 When In Rome, In Your Arms	19 17	26 Matchbox 20, Push	21 25	26 Third Eye Blind, Semi-Charmed Life	15 22
27 Duncan Sheik, Barely Breathing	19 23	27 The Cardigans, Lovelof	20 16	27 Natalie Merchant, Jealousy	15 7
28 Jimmy Ray, Are You Jimmy Ray?	19 24	28 Sarah McLachlan, Building A Mystery	19 15	28 Counting Crows, A Long December	15 20
29 LeAnn Rimes, How Do I Live	18 33	29 No Doubt, Don't Speak	18 23	29 Sarah McLachlan, Building A Mystery	14 15
30 Everything But The Girl, Missing	18 19	30 Tracy Chapman, Give Me One Reason	18 18	30 Duncan Sheik, Barely Breathing	14 15

Q104		STAR 101.5		KYKY	
WQAL Cleveland		KPLZ Seattle		KYKY St. Louis	
PD: Mary Ellen Kachinske MD: Steve Brown		OM: Rob Dunlop PD: Kent Phillips		PD: Smokey Rivers MD: Greg Hewitt	
	TW LW		TW LW		TW LW
1 Sister Hazel, All For You	45 42	1 Celine Dion, My Heart Will Go On	48 43	1 Celine Dion, My Heart Will Go On	39 38
2 Matchbox 20, 3 Am	45 35	2 Lorena McKennitt, The Mummers' Dance	47 33	2 Sister Hazel, All For You	39 39
3 Chumbawamba, Tubthumping	44 45	3 Savage Garden, Truly Madly Deeply	46 47	3 Savage Garden, Truly Madly Deeply	38 32
4 Blessid Union Of Souls, Light In Your Eye	43 42	4 Smash Mouth, Walkin' On The Sun	45 31	4 Robyn, Show Me Love	37 32
5 Sugar Ray, Fly	43 45	5 Sarah McLachlan, Possession	43 44	5 Elton John, Something About The Way You	35 36
6 Savage Garden, Truly Madly Deeply	42 40	6 Tonic, If You Could Only See	36 32	6 Backstreet Boys, As Long As You Love Me	27 19
7 Celine Dion, My Heart Will Go On	42 28	7 Sister Hazel, All For You	35 39	7 Lorena McKennitt, The Mummers' Dance	32 37
8 Lisa Loeb, I Do	40 30	8 Verve, Better Sweet Symphony	25 6	8 Paula Cole, I Don't Want To Wait	31 35
9 Billie Myers, Kiss The Rain	29 30	9 Billie Myers, Kiss The Rain	25 23	9 Sugar Ray, Fly	21 13
10 Sundays, Summertime	29 25	10 Matchbox 20, 3 Am	32 30	10 Jewel, Foolish Games	21 8
11 Chantal Kreviazuk, Surrounded	28 25	11 Kim Richey, I Know	31 27	11 Backstreet Boys, Quit Playing Games	19 27
12 Lorena McKennitt, The Mummers' Dance	28 20	12 Ben Folds Five, Brick	31 33	12 OMC, How Bizarre	17 15
13 Sarah McLachlan, Sweet Surrender	27 28	13 John Mellencamp, Just Another Day	31 26	13 Third Eye Blind, Semi-Charmed Life	17 15
14 Dave Matthews Band, Crash Into Me	27 29	14 Sarah McLachlan, Sweet Surrender	30 24	14 Jimmy Ray, Are You Jimmy Ray?	15 0
15 Meredith Brooks, What Would Happen	27 29	15 Third Eye Blind, How's It Going To Be	30 31	15 Sarah McLachlan, Building A Mystery	15 11
16 Tonic, If You Could Only See	27 30	16 Dog's Eye View, Last Letter Home	25 6	16 Bryan Adams, Back To You	14 19
17 Paula Cole, I Don't Want To Wait	27 40	17 Paula Cole, Me	24 16	17 The Wallflowers, One Headlight	14 13
18 Smash Mouth, Walkin' On The Sun	26 22	18 Alana Davis, 32 Flavors	22 18	18 The Cardigans, Lovelof	14 14
19 Elton John, Something About The Way You	22 41	19 Shania Twain, You're Still The One	22 20	19 Chumbawamba, Tubthumping	14 17
20 Alana Davis, 32 Flavors	20 18	20 Green Day, Time Of Your Life	21 20	20 John Mellencamp, Just Another Day	14 16
21 LeAnn Rimes, How Do I Live	20 14	21 Behan Johnson, World Keeps Spinning	20 27	21 LeAnn Rimes, How Do I Live	14 18
22 Third Eye Blind, How's It Going To Be	18 20	22 Lisa Loeb, I Do	20 41	22 Everything But The Girl, Missing	13 12
23 Bryan Adams, Back To You	18 14	23 Jimmy Ray, Are You Jimmy Ray?	19 22	23 Sarah McLachlan, Sweet Surrender	13 26
24 Third Eye Blind, Semi-Charmed Life	17 17	24 Elton John, Something About The Way You	14 21	24 Blessid Union Of Souls, I Wanna Be There	13 10
25 Sheryl Crow, Everyday Is A Winding Road	17 13	25 Third Eye Blind, Semi-Charmed Life	14 27	25 Shawn Colvin, Sunny Came Home	13 12
26 Sheryl Crow, A Change Would Do You Good	16 17	26 The Wallflowers, One Headlight	13 7	26 Savage Garden, I Want You	12 12
27 Jewel, Who Will Save Your Soul	16 15	27 Sister Hazel, Happy	12 17	27 John Mellencamp, Key West Intermezzo	12 9
28 Green Day, Time Of Your Life	16 14	28 Bryan Adams, Back To You	12 21	28 Blues Traveler, Run Around	12 12
29 Duncan Sheik, Barely Breathing	15 13	29 Duncan Sheik, Barely Breathing	11 7	29 Hootie & The Blowfish, I Go Blind	12 13
30 Toad The Wet Sprocket, Good Intentions	15 13	30 Savage Garden, I Want You	10 7	30 Paula Cole, Where Have All The Cowboys G	12 13

POWER PLAYLISTS™

AIRPLAY Monitor For Week Ending February 1, 1998

Playlists supplied by Broadcast Data Systems' Radio Track service. Songs ranked by number of plays in monitored week. Playlists are listed in order of BSA weekly chart, beginning with the highest-charting station. Charts are updated twice weekly following the release of the Spring and Fall Arbitron surveys. The number of stations shown in each week varies depending upon space.

MIX 105.1
WOMX Orlando PD: David Isreal MD: Tim Baldwin

	TW	LW	
1	Celine Dion, My Heart Will Go On	32	32
2	Sister Hazel, All For You	30	30
3	Paula Cole, I Don't Want To Wait	29	30
4	Lakun Rimes, How Do I Live	27	19
5	Amy Grant, Takes A Little Time	24	31
6	Shawn Colvin, Sunny Came Home	24	30
7	The Wallflowers, One Headlight	22	19
8	Elton John, Something About The Way You	22	22
9	Chumbawamba, Tubthumping	22	14
10	Third Eye Blind, Semi-Charmed Life	21	23
11	Backstreet Boys, Quit Playing Games	18	22
12	Jade Cole, Baby, It's Tonight	18	13
13	Del Amitri, Roll To Me	18	11
14	Manson, Mmmmbop	16	17
15	Bodeans, Closer To Free	15	13
16	Jewel, Foolish Games	14	4
17	Duncan Sheik, Barely Breathing	14	14
18	Spin Doctors, Little Miss Can't Be Wrong	13	12
19	R.E.M., Losing My Religion	13	13
20	Malissa Schriener, I'm The Only One	13	12
21	No Doubt, Don't Speak	13	18
22	Alanis Morissette, Head Over Feet	13	13
23	Blessed Union Of Souls, Light In Your Eye	13	12
24	Paula Cole, Where Have All The Cowboys G	12	12
25	Donna Lewis, I Love You Always Forever	12	11
26	Gin Blossoms, Follow You Down	12	12
27	Dishwalla, Counting Blue Cars	12	10
28	Go Go Dolls, Name	12	13
29	Sheryl Crow, Everyday Is A Winding Road	12	16
30	Eric Clapton, Change The World	12	8

94WKT
WTKI Milwaukee PD: Danny Clayton APD/MD: Leonard Peace

	TW	LW	
1	Celine Dion, My Heart Will Go On	46	47
2	Lorona McKennitt, The Mummers' Dance	42	30
3	Amy Grant, Takes A Little Time	42	40
4	Smash Mouth, Walkin On The Sun	42	42
5	Paula Cole, I Don't Want To Wait	41	39
6	Blessid Union Of Souls, Light In Your Eye	41	32
7	Chumbawamba, Tubthumping	36	44
8	Matchbox 20, 3 Am	31	31
9	Lisa Loeb, I Do	30	28
10	Yonda Shepard, Searchin' My Soul	28	16
11	Jimmy Ray, Are You Jimmy Ray?	27	22
12	Savage Garden, Truly Madly Deeply	26	27
13	Natalie Imbruglia, Torn	24	4
14	Alana Davis, 32 Flavors	23	22
15	Sarah McLachlan, Sweet Surrender	21	27
16	Third Eye Blind, Semi-Charmed Life	20	39
17	Shania Twain, You're Still The One	19	21
18	Matchbox 20, Push	16	9
19	DMC, How Bizarre	15	15
20	Sheryl Crow, A Change Would Do You Good	14	12
21	Indigo Girls, Shame On You	14	13
22	Backstreet Boys, Quit Playing Games	14	7
23	Sugar Ray, Fly	14	38
24	Sister Hazel, All For You	14	12
25	Shawn Colvin, Sunny Came Home	13	10
26	The Wallflowers, One Headlight	13	11
27	No Doubt, Don't Speak	13	15
28	Savage Garden, I Want You	13	20
29	Sheryl Crow, Everyday Is A Winding Road	12	10
30	Elton John, Something About The Way You	12	9

MIX 101.5
WRAL Raleigh PD/MD: Steve Reynolds

	TW	LW	
1	Smash Mouth, Walkin On The Sun	65	61
2	Sister Hazel, All For You	42	30
3	Matchbox 20, 3 Am	42	42
4	Third Eye Blind, Semi-Charmed Life	42	43
5	Chumbawamba, Tubthumping	42	30
6	Amy Grant, Takes A Little Time	41	32
7	Fleetwood Mac, Silver Springs	36	44
8	Lisa Loeb, I Do	33	28
9	Elton John, Something About The Way You	33	29
10	Tonic, If You Could Only See	32	31
11	Indigo Girls, Shame On You	31	29
12	Fiona Apple, Criminal	26	27
13	Sarah McLachlan, Building A Mystery	31	30
14	Celine Dion, My Heart Will Go On	31	30
15	Sugar Ray, Fly	28	51
16	The Verve Pipe, The Freshmen	20	39
17	Matchbox 20, Push	26	27
18	Duncan Sheik, Barely Breathing	25	25
19	Bodeans, Closer To Free	24	24
20	Dave Matthews Band, Crash Into Me	24	24
21	The Wallflowers, One Headlight	23	24
22	Paula Cole, I Don't Want To Wait	22	26
23	Counting Crows, A Long December	22	14
24	Hootie & The Blowfish, Tuckers' Town	22	22
25	Paula Cole, Where Have All The Cowboys G	21	23
26	Hootie & The Blowfish, I Go Blind	21	22
27	Shawn Colvin, Sunny Came Home	21	24
28	Sheryl Crow, It Makes You Happy	20	20
29	Sheryl Crow, A Change Would Do You Good	19	17
30	Dishwalla, Counting Blue Cars	19	22

KISN 97
KISN Salt Lake City MD: Brian deGeus

	TW	LW	
1	Celine Dion, My Heart Will Go On	43	42
2	Savage Garden, Truly Madly Deeply	41	40
3	Chumbawamba, Tubthumping	41	37
4	Lakun Rimes, How Do I Live	40	36
5	Elton John, Something About The Way You	38	37
6	Paula Cole, I Don't Want To Wait	36	36
7	Backstreet Boys, Quit Playing Games	32	35
8	Smash Mouth, Walkin On The Sun	32	28
9	Robyn, Show Me Love	32	27
10	Sugar Ray, Fly	31	26
11	Lorona McKennitt, The Mummers' Dance	30	25
12	Blessid Union Of Souls, Light In Your Eye	30	31
13	Matchbox 20, 3 Am	27	21
14	Amy Grant, Takes A Little Time	25	26
15	Savage Garden, I Want You	22	24
16	Bryan Adams, Back To You	22	20
17	Billie Myers, Kiss The Rain	21	3
18	Lisa Loeb, I Do	19	17
19	Donna Lewis, I Love You Always Forever	18	20
20	Sarah McLachlan, Sweet Surrender	18	16
21	No Mercy, Where Do You Go	16	17
22	Sister Hazel, All For You	16	13
23	Duncan Sheik, Barely Breathing	15	13
24	Journey, When You Love A Woman	15	15
25	Jewel, Foolish Games	15	11
26	Mariah Carey, Always Be My Baby	14	14
27	Third Eye Blind, Semi-Charmed Life	14	29
28	Mariah Carey, In The House Of Stone And I	14	9
29	Jon Secada, Do You Believe In Us	13	10
30	Seal, Kiss From A Rose	13	9

MIX 99.1
WMYX Milwaukee PD/MD: Brian Kelly APD: Jim Morales

	TW	LW	
1	Celine Dion, My Heart Will Go On	47	47
2	Indigo Girls, Shame On You	47	46
3	Smash Mouth, Walkin On The Sun	46	27
4	Savage Garden, Truly Madly Deeply	46	27
5	Lakun Rimes, How Do I Live	46	46
6	Sugar Ray, Fly	45	38
7	Paula Cole, I Don't Want To Wait	45	46
8	Sarah McLachlan, Sweet Surrender	30	11
9	Lisa Loeb, I Do	29	27
10	Backstreet Boys, As Long As You Love Me	29	12
11	Matchbox 20, Push	21	27
12	Yonda Shepard, Searchin' My Soul	18	13
13	Sister Hazel, All For You	17	17
14	DMC, How Bizarre	17	18
15	Chumbawamba, Tubthumping	17	15
16	Sheryl Crow, A Change Would Do You Good	16	16
17	Third Eye Blind, Semi-Charmed Life	16	18
18	Del Amitri, Roll To Me	16	15
19	Matchbox 20, 3 Am	16	9
20	Gin & Oh Aah, Just A Little Bit	15	13
21	The Wallflowers, One Headlight	15	17
22	Spice Girls, Say You'll Be There	15	14
23	No Mercy, Where Do You Go	15	15
24	Backstreet Boys, Quit Playing Games	15	14
25	Alanis Morissette, Ironic	15	14
26	Gin Blossoms, Follow You Down	15	14
27	Hootie & The Blowfish, I Go Blind	14	15
28	The Cardigans, Lovefool	14	13
29	Jewel, You Were Meant For Me	14	10
30	No Doubt, Don't Speak	14	12

THE RIVER
WWTY Pittsburgh PD: Chris Shebel MD: Scott Alexander

	TW	LW	
1	Matchbox 20, 3 Am	40	39
2	Smash Mouth, Walkin On The Sun	40	38
3	Lisa Loeb, I Do	40	41
4	Green Day, Time Of Your Life	39	39
5	Sarah McLachlan, Sweet Surrender	39	38
6	Chumbawamba, Tubthumping	38	38
7	Third Eye Blind, How's It Going To Be	38	34
8	Billie Myers, Kiss The Rain	37	28
9	Lorona McKennitt, The Mummers' Dance	35	24
10	Sundays, Summertime	28	28
11	Sugar Ray, Fly	28	28
12	Merilith Brooks, What Would Happen	27	26
13	Norma, Bitter Sweet Symphony	17	24
14	Paula Cole, I Don't Want To Wait	27	37
15	Ben Folds Five, Brick	26	22
16	Sister Hazel, All For You	26	27
17	Chantal Kreviazak, Surrounded	26	26
18	Baroness, Ladies, Brian Wilson	25	21
19	Alana Davis, 32 Flavors	25	23
20	Sarah McLachlan, Building A Mystery	24	24
21	Tonic, If You Could Only See	24	26
22	Fiona Apple, Criminal	24	28
23	Sister Hazel, Happy	24	22
24	Third Eye Blind, Semi-Charmed Life	24	23
25	Savage Garden, Truly Madly Deeply	23	18
26	Indigo Girls, Shame On You	23	26
27	Matchbox 20, Push	21	26
28	Fishbone, My Guardian Angel	19	0
29	Paula Cole, Me	19	10
30	Imani Coppola, Legend Of A Caregiver	14	14

STAR 95.7
WMTX Tampa PD: Chuck Morgan MD: Frank Brinsley

	TW	LW	
1	Sugar Ray, Fly	52	49
2	Tonic, If You Could Only See	51	50
3	Matchbox 20, 3 Am	51	50
4	Smash Mouth, Walkin On The Sun	51	50
5	Lisa Loeb, I Do	50	50
6	Savage Garden, Truly Madly Deeply	49	34
7	Paula Cole, I Don't Want To Wait	47	48
8	Merilith Brooks, What Would Happen	44	40
9	Chantal Kreviazak, Surrounded	43	49
10	Sundays, Summertime	42	38
11	Lorona McKennitt, The Mummers' Dance	42	41
12	Alana Davis, 32 Flavors	40	43
13	Third Eye Blind, How's It Going To Be	39	41
14	Billie Myers, Kiss The Rain	39	42
15	Green Day, Time Of Your Life	37	27
16	Dave Matthews Band, Crash Into Me	34	28
17	Sarah McLachlan, Sweet Surrender	28	32
18	Sister Hazel, All For You	26	33
19	Ben Folds Five, Brick	25	27
20	The Verve Pipe, Bitter Sweet Symphony	25	28
21	Sister Hazel, Happy	23	22
22	Collective Soul, The World I Know	22	26
23	Jimmy Ray, Are You Jimmy Ray?	21	14
24	Natalie Imbruglia, Torn	20	7
25	Sarah McLachlan, Building A Mystery	19	22
26	Sarah McLachlan, Possession	18	14
27	The Cardigans, Lovefool	18	15
28	Beck, World Keeps Spinning	17	14
29	Blessid Union Of Souls, Light In Your Eye	16	11
30	Baroness, Ladies, The Old Apartment	15	15

WENS
WENS Indianapolis PD: Greg Dunkin MD: Jim Cerone

	TW	LW	
1	Sugar Ray, Fly	42	42
2	Elton John, Something About The Way You	41	40
3	Paula Cole, I Don't Want To Wait	41	41
4	Celine Dion, My Heart Will Go On	41	32
5	Tonic, If You Could Only See	30	28
6	Savage Garden, Truly Madly Deeply	30	31
7	Sarah McLachlan, Building A Mystery	28	48
8	Amy Grant, Takes A Little Time	28	34
9	Lisa Loeb, I Do	29	29
10	Jewel, Foolish Games	29	30
11	Fleetwood Mac, Silver Springs	29	30
12	Backstreet Boys, Quit Playing Games	28	27
13	Blessid Union Of Souls, Light In Your Eye	28	30
14	John Mellencamp, Without Expression	28	28
15	Sister Hazel, All For You	25	26
16	Lakun Rimes, How Do I Live	23	22
17	Duncan Sheik, Barely Breathing	23	23
18	Dave Matthews Band, Crash Into Me	22	22
19	The Wallflowers, One Headlight	22	20
20	Savage Garden, I Want You	22	20
21	Paula Cole, Where Have All The Cowboys G	21	23
22	Matchbox 20, 3 Am	21	22
23	Alana Davis, 32 Flavors	21	15
24	Lorona McKennitt, The Mummers' Dance	21	17
25	R. Kelly, I Believe I Can Fly	17	12
26	The Tony Rich Project, Nobody Knows	16	14
27	Sarah McLachlan, Sweet Surrender	16	18
28	Eric Clapton, Change The World	15	15
29	John Mellencamp, Just Another Day	15	10
30	Elton John, Candle In The Wind	15	12

KISS FM
WAKS Tampa PD: Mason Dixon MD: Rico Blanco

	TW	LW	
1	Celine Dion, My Heart Will Go On	47	49
2	Smash Mouth, Walkin On The Sun	45	44
3	Jewel, Together Again	43	43
4	Tonic, If You Could Only See	41	36
5	Savage Garden, Truly Madly Deeply	40	43
6	Lisa Loeb, I Do	40	31
7	Robyn, Show Me Love	36	40
8	Matchbox 20, 3 Am	37	37
9	Lorona McKennitt, The Mummers' Dance	29	29
10	Backstreet Boys, As Long As You Love Me	28	24
11	Sugar Ray, Fly	25	17
12	Jimmy Ray, Are You Jimmy Ray?	24	22
13	Billie Myers, Kiss The Rain	24	28
14	Blessid Union Of Souls, Light In Your Eye	17	12
15	Chumbawamba, Tubthumping	17	18
16	Boyz II Men, A Song For You	16	9
17	Lakun Rimes, How Do I Live	16	16
18	Spice Girls, Too Much	16	13
19	Sister Sara, Life Song	15	16
20	Elton John, Something About The Way You	15	21
21	Robyn, Show Me Love	15	14
22	Gary Barlow, So Help Me Girl	14	11
23	Alana, All Crisil Out	21	13
24	Bryan Adams, Back To You	12	14
25	Fleetwood Mac, Silver Springs	12	16
26	Duncan Sheik, Barely Breathing	11	11
27	Third Eye Blind, How's It Going To Be	11	11
28	Amy Grant, Like I Love You	10	3
29	Sister Hazel, All For You	9	6
30	Bias Traveler, Run Around	9	11

MAGIC 105
KSMG San Antonio PD: Andy Holt MD: Darta Thomas

	TW	LW	
1	Paula Cole, I Don't Want To Wait	43	42
2	Elton John, Something About The Way You	40	42
3	Backstreet Boys, Quit Playing Games	38	28
4	Chumbawamba, Tubthumping	35	28
5	Lakun Rimes, How Do I Live	33	39
6	Sarah McLachlan, Building A Mystery	31	41
7	Celine Dion, My Heart Will Go On	28	21
8	Jewel, Foolish Games	27	27
9	Lisa Loeb, I Do	27	28
10	Go Go Dolls, Name	25	16
11	Shawn Colvin, Sunny Came Home	23	14
12	Duncan Sheik, Barely Breathing	22	28
13	Savage Garden, Truly Madly Deeply	22	21
14	Jewel, You Were Meant For Me	21	18
15	The Wallflowers, One Headlight	20	18
16	John Mellencamp, Without Expression	20	18
17	Bryan Adams, Back To You	20	21
18	Billie Myers, Kiss The Rain	19	

BDS IMPACT

★ ★ ★ **AIRPOWER** ★ ★ ★
(Minimum 700 detections for the first time)

Total Plays/Gain

THE VERVE 845/161

Bitter Sweet Symphony (VC/Hut/Virgin)

Total Stations: 44/Chart Move: 29-23

Heavy (30+ plays): 12 KAMX, KBBT, KFMB, KOZN, KPEK, KPLZ, KVSR, KYSR, KZZP, WBAM, WBMX, WPTE

Medium (15-29): 13 KDMX, KHMx, KKPn, KLLC, KLLY, KTNP, WAEV, WKZL, WLNK, WMTX, WQLH, WSHE, WVTY

Light (Under 15): 19

New Airplay This Week: 6 KHTQ, WAEV, WKQI, WKTI, WPLL, WTIC

AIRPOWER BOUND

Total Plays/Gain

SISTER HAZEL 653/-16

Happy (Universal)

Total Stations: 40/Chart Move: 29-28

Heavy (30+ plays): 5 KAMX, KKPn, KPEK, WPTE, WSHE

Medium (15-29): 16 KHTQ, KLLY, KOZN, KTNP, KVUU, KZZP, WAEV, WBMX, WKDD, WLNK, WMTX, WMBX, WPLL, WQLH, WVTY, WVMX

Light (Under 15): 19

New Airplay This Week: 1 KLLY

JIMMY RAY 549/58

Are You Jimmy Ray? (Epic)

Total Stations: 35/Chart Move: 32-31

Heavy (30+): 3 KYSR, WBAM, WKQI

Medium (15-29): 17 KDMX, KHMx, KLLY, KPLZ, KTNP, KVSR, KVUU, KYKY, KZZP, WAKS, WEZB, WKTI, WKZL, WMTX, WPLL, WPTE, WQLH

Light (Under 15): 15

New Airplay This Week: 6 KFMB, KHTQ, KYKY, WPTE, WSHE, WYXR

ROBYN 537/36

Show Me Love (RCA)

Total Stations: 23/Chart Move: 31-32

Heavy (30+): 9 KHMx, KHTQ, KISN, KSII, KYKY, WAKS, WALC, WEZB, WQLH

Medium (15-29): 6 KURB, WAEV, WKDD, WKQI, WMC, WSNE

Light (Under 15): 8

New Airplay This Week: 1 WIOG

BLESSID UNION OF SOULS 528/45

Light In Your Eyes (Capitol)

Total Stations: 28/Chart Move: 33-33

Heavy (30+): 6 KISN, KZZP, WKTI, WMC, WPLL, WQAL

Medium (15-29): 12 KHTQ, KLLC, KURB, WAEV, WAKS, WENS, WEZB, WKDD, WMTX, WMLL, WQLH, WVMX

Light (Under 15): 10

BACKSTREET BOYS 501/64

As Long As You Love Me (Jive)

Total Stations: 26/Chart Move: 34-34

Heavy (30+): 7 KHMx, KSII, WEZB, WIOG, WKQI, WMLL, WQLH

Medium (15-29): 8 KURB, KYKY, WAKS, WKDD, WMC, WMYX, WPLL, WSNE

Light (Under 15): 11

New Airplay This Week: 1 KHTQ

NATALIE IMBRUGLIA 477/350

Torn (RCA)

Total Stations: 33/Chart Move: Debut 35

Heavy (30+): 3 KYSR, WMBX, WPLL

Medium (15-29): 12 KAMX, KBBT, KHMx, KOZN, KURB, KVSR, KZZO, KZZP, WBAM, WKQI, WKTI, WMTX

Light (Under 15): 18

New Airplay This Week: 17 KAMX, KBBT, KFMB, KKPn, KLLC, KLLY, KPEK, KURB, KVSR, KZZO, KZZP, WBMX, WKTI, WMBX, WPTE, WSHE, WTIC

EDWIN MCCAIN 440/58

I'll Be (Lava/Atlantic)

Total Stations: 25/Chart Move: 35-36

Heavy (30+): 6 KAMX, KBBT, WBAM, WKZL, WPLL, WTMX

Medium (15-29): 7 KLLY, KVSR, KZZP, WLNK, WMTX, WPTE, WSHE

Light (Under 15): 12

New Airplay This Week: 3 KHTQ, WQAL, WTIC

MARCY PLAYGROUND 339/113

Sex And Candy (Capitol)

Total Stations: 24/Chart Move: Debut 37

Heavy (30+): 3 KFMB, WKZL, WSHE

MOST NEW STATIONS No. Of Stations

NATALIE IMBRUGLIA 17

Torn (RCA)

JIMMY RAY 6

Are You Jimmy Ray? (Epic)

MARCY PLAYGROUND 6

Sex And Candy (Capitol)

THE VERVE 6

Bitter Sweet Symphony (VC/Hut/Virgin)

PAULA COLE 5

Me (Imago/Warner Bros.)

FIONA APPLE 105/15

Sleep To Dream (Clean Slate/WORK)

Total Stations: 5

Heavy (30+): 2 KAMX, KOZN

Medium (15-29): 1 KLLC

Light (Under 15): 2

SPICE GIRLS 101/22

Too Much (Virgin)

Total Stations: 21

Heavy (30+): 1 KSII

Medium (15-29): 2 WAKS, WQLH

Light (Under 15): 18

New Airplay This Week: 1 KHTQ

FLEETWOOD MAC 98/26

Landslide (Reprise)

Total Stations: 9

Heavy (30+): 0

Medium (15-29): 4 KPEK, WBMX, WMMX, WMVX

Light (Under 15): 5

New Airplay This Week: 1 WLNK

USHER 96/-1

You Make Me Wanna (Laface/Arista)

Total Stations: 8

Heavy (30+): 2 KSII, WQLH

Medium (15-29): 0

Light (Under 15): 6

New Airplay This Week: 1 WMLL

★ VONDA SHEPARD 93/39

Searchin' My Soul (Vesper Alley)

Total Stations: 6

Heavy (30+): 0

Medium (15-29): 4 KDMX, KHMx, WKTI, WMYX

Light (Under 15): 2

New Airplay This Week: 4 KDMX, KHMx, WKTI, WMYX

AEROSMITH 70/29

Pink (Columbia)

Total Stations: 7

Heavy (30+): 0

Medium (15-29): 2 KZZP, WQLH

Light (Under 15): 5

New Airplay This Week: 2 KHTQ, KZZP

COLLECTIVE SOUL 70/6

She Said (Capitol)

Total Stations: 5

Heavy (30+): 0

Medium (15-29): 3 KTNP, WMTX, WPLL

Light (Under 15): 2

MARK MORRISON 66/1

Return Of The Mack (Atlantic)

Total Stations: 9

Heavy (30+): 0

Medium (15-29): 1 KHTQ

Light (Under 15): 8

BARENAKED LADIES 61/22

If I Had \$1000000 (Reprise)

Total Stations: 3

Heavy (30+): 1 WSHE

Medium (15-29): 1 WBMX

Light (Under 15): 1

GARY BARLOW 54/6

So Help Me Girl (Arista)

Total Stations: 4

Heavy (30+): 0

Medium (15-29): 1 WSNE

Light (Under 15): 3

★ TONIC 53/38

Open Up Your Eyes (Polydor/A&M)

Total Stations: 11

Heavy (30+): 0

THIS WEEK	LAST WEEK	WEEKS ON	TITLE/IMPRINT/PROMOTION LABEL		ARTIST	DETECTIONS	
			TW	LW			
			★ ★ ★ No. 1 ★ ★ ★				
1	2	15	3 AM	LAVA/ATLANTIC	1 week at No. 1	MATCHBOX 20	2473 2365
2	1	23	WALKIN' ON THE SUN	INTERSCOPE	SMASH MOUTH	2364 2378	
3	4	15	I DO	GEFFEN	LISA LOEB	1978 2054	
4	3	19	TUBTHUMPING	REPUBLIC/UNIVERSAL	CHUMBAWAMBA	1917 2081	
5	8	5	MY HEART WILL GO ON	550 MUSIC	CELINE DION	1907 1679	
6	7	12	TRULY MADLY DEEPLY	COLUMBIA	SAVAGE GARDEN	1880 1811	
7	6	30	I DON'T WANT TO WAIT	IMAGO/WARNER BROS.	PAULA COLE	1851 1926	
8	5	26	FLY	LAVA/ATLANTIC	SUGAR RAY	1832 1979	
9	12	9	THE MUMMERS' DANCE	QUINLAN ROAD/WARNER BROS.	LOREENA MCKENITT	1737 1475	
10	9	42	ALL FOR YOU	UNIVERSAL	SISTER HAZEL	1683 1622	
11	11	33	IF YOU COULD ONLY SEE	POLYDOR/A&M	TONIC	1599 1562	
12	10	13	SWEET SURRENDER	ARISTA	SARAH MCLACHLAN	1555 1608	
13	14	14	KISS THE RAIN	UNIVERSAL	BILLIE MYERS	1431 1332	
14	15	14	HOW'S IT GOING TO BE	ELEKTRA/VEG	THIRD EYE BLIND	1394 1329	
15	13	41	SEMI-CHARMED LIFE	ELEKTRA/VEG	THIRD EYE BLIND	1300 1387	
16	16	8	TIME OF YOUR LIFE (GOOD RIDDANCE)	REPRISE	GREEN DAY	1195 1111	
17	19	12	32 FLAVORS	ELEKTRA/VEG	ALANA DAVIS	1043 1000	
18	18	32	PUSH	LAVA/ATLANTIC	MATCHBOX 20	1033 1059	
19	24	7	BRICK	550 MUSIC	BEN FOLDS FIVE	1013 847	
20	20	52	ONE HEADLIGHT	INTERSCOPE	THE WALLFLOWERS	1004 981	
21	17	21	SOMETHING ABOUT THE WAY YOU LOOK TONIGHT	ROCKET/AM	ELTON JOHN	980 1086	
22	25	9	WHAT WOULD HAPPEN	CAPITOL	MEREDITH BROOKS	855 779	
			★ ★ ★ AIRPOWER ★ ★ ★				
23	28	8	BITTER SWEET SYMPHONY	VC/HUT/VIRGIN	THE VERVE	845 684	
24	21	16	SURROUNDED	COLUMBIA	CHANTAL KREVIKZUK	827 878	
25	22	18	SUMMERTIME	DGC/GEFFEN	THE SUNDAYS	815 872	
26	23	24	HOW DO I LIVE	CURB	LEANN RIMES	734 855	
27	27	25	CRIMINAL	CLEAN SLATE/WORK	FIONA APPLE	665 690	
28	29	10	HAPPY	UNIVERSAL	SISTER HAZEL	653 669	
29	30	9	BACK TO YOU	A&M	BRYAN ADAMS	597 661	
30	26	25	TAKES A LITTLE TIME	A&M	AMY GRANT	576 758	
31	32	3	ARE YOU JIMMY RAY?	EPIC	JIMMY RAY	549 491	
32	31	12	SHOW ME LOVE	RCA	ROBYN	537 501	
33	33	11	LIGHT IN YOUR EYES	CAPITOL	BLESSID UNION OF SOULS	528 483	
34	34	4	AS LONG AS YOU LOVE ME	JIVE	BACKSTREET BOYS	501 437	
35	NEW		TORN	RCA	NATALIE IMBRUGLIA	477 127	
36	35	3	I'LL BE	LAVA/ATLANTIC	EDWIN MCCAIN	440 382	
37	NEW		SEX AND CANDY	CAPITOL	MARCY PLAYGROUND	339 226	
38	37	3	BRIAN WILSON	REPRISE	BARENAKED LADIES	329 314	
39	NEW		ME	IMAGO/WARNER BROS.	PAULA COLE	328 222	
40	NEW		TOGETHER AGAIN	VIRGIN	JANET	270 230	

Records showing an increase in detections over the previous week, regardless of chart movement. A record which has been on the chart for more than 20 weeks will not receive a bullet, even if it registers an increase in detections. Airpower awarded to those records which attain 700 detections for the first time. If two records are tied in number of plays, the record being played on more stations is placed first. Records below the top 20 are removed from the chart after 26 weeks. © 1998, Billboard/BPI Communications.

Medium (15-29): 1 KPEK
Light (Under 15): 10
New Airplay This Week: 3 KHTQ, KPEK, WPTE

★ AQUA 53/23

Turn Back Time (MCA)

Total Stations: 8

Heavy (30+): 0

Medium (15-29): 1 KHMx

Light (Under 15): 7

New Airplay This Week: 2 WAKS, WQLH

DARYL HALL JOHN OATES 53/3

Promise Ain't Enough (Push)

Total Stations: 4

Heavy (30+): 1 WWDE

Medium (15-29): 0

Light (Under 15): 3

RICHARD MARX & DONNA LEWIS 53/10

At The Beginning (Atlantic)

Total Stations: 2

Heavy (30+): 0

Medium (15-29): 2 WVAF, WWDE

Light (Under 15): 0

★ SEVEN MARY THREE 47/1

Lucky (Mammoth/Atlantic)

Total Stations: 1

Heavy (30+

ELTON JOHN

RECOVER YOUR SOUL

THE FOLLOW UP TO THE
MULTI PLATINUM SINGLE
SOMETHING ABOUT THE WAY
YOU LOOK TONIGHT

FROM THE ALBUM
THE BIG PICTURE

ELTON JOHN



THE BIG PICTURE

Impact Date 2/9

Produced by Chris Thomas
Management: John Reid

© 1993 PolyGram Records, Inc.

rocke



Monitor SONG ACTIVITY REPORTS

For Week Ending February 1, 1998

ADULT TOP 40

BEN KSTP FIVE		1013/166	
Brick (550 Music)		Chart Move: 24-19	
Total Stations: 40	Chart Move: 24-19		
City	Station	Weeks	Peak
New York	WBX	16	9
L.A.	WFLJ	16	9
Chicago	WYXR	41	41
San Fran.	WYMX	41	41
Phila.	WYPR	21	19
Detroit	WKQI	19	22
Dallas	WDKX	23	21
Wash., DC	WROX	23	21
Houston	KHMX	23	21
Boston	WBXX	32	17
Miami	WFLP	20	19
Seattle	KPLZ	31	33
San Diego	KFMB	14	14
Min.	KSTP	26	1
St. Louis	KYKY	26	1
Balt.	WALT	29	23
Pitts.	KZZP	29	23
Phoen.	WAKS	29	23
Tampa	WMTX	25	27
Clevel.	WQAL	25	27
Port, OR	KBBT	58	47
Cincin.	KYKY	38	22
San Jose	WZNR	39	35
Provid.	WSNE	19	18

MEREDITH BROOKS		855/76	
What Would Happen (Capitol)		Chart Move: 25-22	
Total Stations: 40	Chart Move: 25-22		
City	Station	Weeks	Peak
New York	WBX	13	17
L.A.	WFLJ	13	17
Chicago	WYXR	45	45
San Fran.	WYMX	45	45
Phila.	WYPR	17	18
Detroit	WKQI	19	22
Dallas	WDKX	23	21
Wash., DC	WROX	23	21
Houston	KHMX	35	34
Boston	WBXX	8	11
Miami	WFLP	45	47
Seattle	KPLZ	45	47
San Diego	KFMB	6	6
Min.	KSTP	1	1
St. Louis	KYKY	1	1
Balt.	WALT	29	23
Pitts.	KZZP	29	23
Phoen.	WAKS	29	23
Tampa	WMTX	44	40
Clevel.	WQAL	29	23
Port, OR	KBBT	45	32
Cincin.	KYKY	38	22
San Jose	WZNR	39	35
Provid.	WSNE	19	18

ALANA DAVIS		1043/43	
32 Flavours (Elektra/EEG)		Chart Move: 19-17	
Total Stations: 57	Chart Move: 19-17		
City	Station	Weeks	Peak
New York	WBX	10	9
L.A.	WFLJ	10	9
Chicago	WYXR	26	12
San Fran.	WYMX	26	12
Phila.	WYPR	41	42
Detroit	WKQI	20	21
Dallas	WDKX	12	16
Wash., DC	WROX	26	27
Houston	KHMX	21	24
Boston	WBXX	11	11
Miami	WFLP	28	29
Seattle	KPLZ	28	29
San Diego	KFMB	1	1
Min.	KSTP	1	1
St. Louis	KYKY	1	1
Balt.	WALT	25	23
Pitts.	KZZP	25	23
Phoen.	WAKS	25	23
Tampa	WMTX	40	39
Clevel.	WQAL	20	18
Port, OR	KBBT	14	23
Cincin.	KYKY	21	20
San Jose	WZNR	22	19
Provid.	WSNE	2	2

BACKSTREET BOYS		501/129	
As Long As You Love Me (Jive)		Chart Move: 20-14	
Total Stations: 32	Chart Move: 20-14		
City	Station	Weeks	Peak
New York	WBX	16	15
L.A.	WFLJ	16	15
Chicago	WYXR	16	28
San Fran.	WYMX	16	28
Phila.	WYPR	22	24
Detroit	WKQI	8	7
Dallas	WDKX	12	16
Wash., DC	WROX	26	27
Houston	KHMX	21	24
Boston	WBXX	11	11
Miami	WFLP	28	29
Seattle	KPLZ	28	29
San Diego	KFMB	1	1
Min.	KSTP	1	1
St. Louis	KYKY	1	1
Balt.	WALT	25	23
Pitts.	KZZP	25	23
Phoen.	WAKS	25	23
Tampa	WMTX	40	39
Clevel.	WQAL	20	18
Port, OR	KBBT	14	23
Cincin.	KYKY	21	20
San Jose	WZNR	22	19
Provid.	WSNE	2	2

BLESSID UNION OF SOULS		376/34	
Light In Your Eyes (Capitol)		Chart Move: 22-20	
Total Stations: 38	Chart Move: 22-20		
City	Station	Weeks	Peak
New York	WBX	16	15
L.A.	WFLJ	16	15
Chicago	WYXR	16	28
San Fran.	WYMX	16	28
Phila.	WYPR	22	24
Detroit	WKQI	8	7
Dallas	WDKX	12	16
Wash., DC	WROX	26	27
Houston	KHMX	21	24
Boston	WBXX	11	11
Miami	WFLP	28	29
Seattle	KPLZ	28	29
San Diego	KFMB	1	1
Min.	KSTP	1	1
St. Louis	KYKY	1	1
Balt.	WALT	25	23
Pitts.	KZZP	25	23
Phoen.	WAKS	25	23
Tampa	WMTX	40	39
Clevel.	WQAL	20	18
Port, OR	KBBT	14	23
Cincin.	KYKY	21	20
San Jose	WZNR	22	19
Provid.	WSNE	2	2

CELINE DION		1907/228	
My Heart Will Go On (550 Music)		Chart Move: 8-5	
Total Stations: 54	Chart Move: 8-5		
City	Station	Weeks	Peak
New York	WBX	32	28
L.A.	WFLJ	32	28
Chicago	WYXR	56	48
San Fran.	WYMX	56	48
Phila.	WYPR	27	11
Detroit	WKQI	49	24
Dallas	WDKX	52	52
Wash., DC	KHMX	49	33
Houston	KHMX	49	33
Boston	WBXX	33	12
Miami	WFLP	48	43
Seattle	KPLZ	48	43
San Diego	KFMB	62	71
Min.	KSTP	48	43
St. Louis	KYKY	39	33
Balt.	WALT	35	25
Pitts.	KZZP	47	34
Phoen.	WAKS	47	34
Tampa	WMTX	47	34
Clevel.	WQAL	37	27
Port, OR	KBBT	31	25
Cincin.	KYKY	25	20
San Jose	WZNR	46	38
Provid.	WSNE	31	24

GREEN DAY		1195/84	
Time Of Your Life (Good Riddance) (Reprise)		Chart Move: 16-16	
Total Stations: 56	Chart Move: 16-16		
City	Station	Weeks	Peak
New York	WBX	27	25
L.A.	WFLJ	27	25
Chicago	WYXR	27	25
San Fran.	WYMX	27	25
Phila.	WYPR	12	8
Detroit	WKQI	19	16
Dallas	WDKX	19	16
Wash., DC	WROX	22	23
Houston	KHMX	22	23
Boston	WBXX	36	27
Miami	WFLP	46	30
Seattle	KPLZ	46	30
San Diego	KFMB	37	31
Min.	KSTP	46	30
St. Louis	KYKY	37	31
Balt.	WALT	35	25
Pitts.	KZZP	47	34
Phoen.	WAKS	47	34
Tampa	WMTX	47	34
Clevel.	WQAL	37	27
Port, OR	KBBT	31	25
Cincin.	KYKY	25	20
San Jose	WZNR	46	38
Provid.	WSNE	31	24

MATCHBOX 20		2473/108	
3 AM (Lava/Atlantic)		Chart Move: 2-1	
Total Stations: 66	Chart Move: 2-1		
City	Station	Weeks	Peak
New York	WBX	33	24
L.A.	WFLJ	33	24
Chicago	WYXR	41	44
San Fran.	WYMX	41	44
Phila.	WYPR	12	8
Detroit	WKQI	19	16
Dallas	WDKX	19	16
Wash., DC	WROX	22	23
Houston	KHMX	22	23
Boston	WBXX	44	35
Miami	WFLP	46	30
Seattle	KPLZ	46	30
San Diego	KFMB	37	31
Min.	KSTP	46	30
St. Louis	KYKY	37	31
Balt.	WALT	35	25
Pitts.	KZZP	47	34
Phoen.	WAKS	47	34
Tampa	WMTX	47	34
Clevel.	WQAL	37	27
Port, OR	KBBT	31	25
Cincin.	KYKY	25	20
San Jose	WZNR	46	38
Provid.	WSNE	31	24

PAULA COLE		917/72	
I Don't Want To Wait (Imago/Warner Bros.)		Chart Move: 6-4	
Total Stations: 53	Chart Move: 6-4		
City	Station	Weeks	Peak
New York	WBX	31	31
L.A.	WFLJ	31	31
Chicago	WYXR	17	15
San Fran.	WYMX	17	15
Phila.	WYPR	33	38
Detroit	WKQI	38	26
Dallas	WDKX	38	26
Wash., DC	WROX	29	29
Houston	KHMX	29	29
Boston	WBXX	44	35
Miami	WFLP	46	30
Seattle	KPLZ	46	30
San Diego	KFMB	37	31
Min.	KSTP	46	30
St. Louis	KYKY	37	31
Balt.	WALT	35	25
Pitts.	KZZP	47	34
Phoen.	WAKS	47	34
Tampa	WMTX	47	34
Clevel.	WQAL	37	27
Port, OR	KBBT	31	25
Cincin.	KYKY	25	20
San Jose	WZNR	46	38
Provid.	WSNE	31	24

CELINE DION		1536/31	
My Heart Will Go On (550 Music)		Chart Move: 1-1	
Total Stations: 55	Chart Move: 1-1		
City	Station	Weeks	Peak
New York	WBX	32	28
L.A.	WFLJ	32	28
Chicago	WYXR	56	48
San Fran.	WYMX	56	48
Phila.	WYPR	27	11
Detroit	WKQI	49	24
Dallas	WDKX	52	52
Wash., DC	KHMX	49	33
Houston	KHMX	49	33
Boston	WBXX	33	12
Miami	WFLP	48	43
Seattle	KPLZ	48	43
San Diego	KFMB	62	71
Min.	KSTP	48	43
St. Louis	KYKY	39	33
Balt.	WALT	35	25
Pitts.	KZZP	47	34
Phoen.	WAKS	47	34
Tampa	WMTX	47	34
Clevel.	WQAL	37	27
Port, OR	KBBT	31	25
Cincin.	KYKY	25	20
San Jose	WZNR	46	38
Provid.	WSNE	31	24

LOREENA MCKENITT		1737/262	
The Mummers' Dance (Quinlan Road/Warner Bros.)		Chart Move: 12-9	
Total Stations: 60	Chart Move: 12-9		
City	Station	Weeks	Peak
New York	WBX	33	35
L.A.	WFLJ	33	35
Chicago	WYXR	43	44
San Fran.	WYMX	43	44
Phila.	WYPR	20	25
Detroit	WKQI	19	22
Dallas	WDKX	25	24
Wash., DC	WROX	34	26
Houston	KHMX	34	26
Boston	WBXX	38	33
Miami	WFLP	23	12
Seattle	KPLZ	23	12
San Diego	KFMB	72	61
Min.	KSTP	23	12
St. Louis	KYKY	25	19
Balt.	WALT	25	19
Pitts.	KZZP	23	12
Phoen.	WAKS	23	12
Tampa	WMTX	29	27
Clevel.	WQAL	25	19
Port, OR	KBBT	31	25
Cincin.	KYKY	25	20
San Jose	WZNR	46	38
Provid.	WSNE	31	24

BILLIE MYERS		1431/99	
Kiss The Rain (Universal)		Chart Move: 14-13	
Total Stations: 60	Chart Move: 14-13		
City	Station	Weeks	Peak
New York	WBX	14	15
L.A.	WFLJ	14	15
Chicago	WYXR	37	35
San Fran.	WYMX	37	35
Phila.	WYPR	12	8
Detroit	WKQI	19	22
Dallas	WDKX	19	22
Wash., DC	WROX	22	23
Houston	KHMX	22	23
Boston	WBXX	36	27
Miami	WFLP	46	30
Seattle	KPLZ	46	30
San Diego	KFMB	37	31
Min.	KSTP	46	30
St. Louis	KYKY	37	31
Balt.	WALT	35	25
Pitts.	KZZP	47	34
Phoen.	WAKS	47	34
Tampa	WMTX	47	34
Clevel.	WQAL	37	27
Port, OR	KBBT	31	25
Cincin.	KYKY	25	20
San Jose	WZNR	46	38
Provid.	WSNE	31	24

JIMMY RAY		549/58	
Are You Jimmy Ray? (Epic)		Chart Move: 32-31	
Total Stations: 35	Chart Move: 32-31		
City	Station	Weeks	Peak
New York	WBX	26	27
L.A.	WFLJ	26	27
Chicago	WYXR	41	40
San Fran.	WYMX	41	40
Phila.	WYPR	12	8
Detroit	WKQI	31	27
Dallas	WDKX	24	26
Wash., DC	WROX	19	22
Houston	KHMX	19	22
Boston	WBXX	44	35
Miami	WFLP	46	30
Seattle	KPLZ	46	30
San Diego	KFMB	37	31
Min.	KSTP	46	30
St. Louis	KYKY	37	31
Balt.	WALT	35	25
Pitts.	KZZP	47	34
Phoen.	WAKS	47	34
Tampa	WMTX	47	34
Clevel.	WQAL	37	27
Port, OR	KBBT	31	25
Cincin.	KYKY	25	20
San Jose	WZNR	46	38
Provid.	WSNE	31	24

BDS IMPACT

★ ★ ★ **AIRPOWER** ★ ★ ★
(Minimum 400 detections for the first time)

BACKSTREET BOYS 501/129

As Long As You Love Me (Jive)
Total Stations: 32/Chart Move: 20-14
Heavy (21+ plays): 11 KBIG, KIOI, KTDY, WDEF, WJDX, WLTS, WMGS, WMJQ, WMXS, WRMF, WRVF
Medium (14-20): 7 KESZ, KGBY, WGSY, WINK, WLIT, WLTV, WYJB
Light (Under 14): 14
New Airplay This Week: 5 KGBY, KISC, WAHR, WSLQ, WTCB

AIRPOWER BOUND

JOHN TESH FEAT. JAMES INGRAM 387/77

Give Me Forever (I Do) (GTSP/Mercury)
Total Stations: 38/Chart Move: 23-19
Heavy (21+ plays): 3 KBIG, KGBY, WMXS
Medium (14-20): 8 KESZ, KKCW, WBBQ, WINK, WLIT, WMJQ, WRRM, WSLQ
Light (Under 14): 27
New Airplay This Week: 6 KGBX, KISC, KTDY, WDEF, WINK, WMJQ

BLESSID UNION OF SOULS 376/34

Light In Your Eyes (Capitol)
Total Stations: 38/Chart Move: 22-20
Heavy (21+): 7 KLYF, KTDY, WAHR, WGSY, WMJQ, WRMF, WRVF
Medium (14-20): 5 WDOK, WLIF, WLTS, WMGS, WMXS
Light (Under 14): 26
New Airplay This Week: 1 WLHT

FLEETWOOD MAC 276/132

Landslide (Reprise)
Total Stations: 31/Chart Move: Debut 23
Heavy (21+): 2 WGSY, WMJQ
Medium (14-20): 6 KKCW, WDOK, WINK, WMXS, WSLQ, WTFM
Light (Under 14): 23
New Airplay This Week: 11 KIMN, KISC, KTDY, WALK, WARM, WDEF, WINK, WLAC, WLIT, WMJQ, WSLQ

LISA LOEB 241/18

I Do (Geffen)
Total Stations: 16/Chart Move: 27-25
Heavy (21+): 4 WGSY, WJDX, WMJQ, WRMF
Medium (14-20): 5 KKCW, KLYF, WLTS, WMXS, WTFM
Light (Under 14): 7
New Airplay This Week: 2 KKCW, WLHT

SHANIA TWAIN 193/57

You're Still The One (Mercury)
Total Stations: 23/Chart Move: Debut 26
Heavy (21+): 1 WMJQ
Medium (14-20): 2 WLTS, WYJB
Light (Under 14): 20
New Airplay This Week: 4 KTDY, WGSY, WLTS, WYJB

SARAH MCLACHLAN 160/34

Sweet Surrender (Arista)
Total Stations: 10/Chart Move: Debut 28
Heavy (21+): 1 WJDX
Medium (14-20): 5 KLYF, KTDY, WMJQ, WMXS, WRVF
Light (Under 14): 4
New Airplay This Week: 1 KLYF

CHART BOUND

LOREENA MCKENITT 130/34

The Mummers' Dance (Quinlan Road/Warner Bros.)
Total Stations: 20
Heavy (21+): 2 WJDX, WMJQ
Medium (14-20): 3 KIMN, KKCW, WLTS
Light (Under 14): 15

KENNY LOGGINS 124/11

Now That I Know Love (Columbia)
Total Stations: 23
Heavy (21+): 1 WAHR
Medium (14-20): 3 WGSY, WINK, WMXS
Light (Under 14): 19

GARY BARLOW 119/57

Superhero (Arista)
Total Stations: 15
Heavy (21+): 0
Medium (14-20): 2 KISC, WINK
Light (Under 14): 13
New Airplay This Week: 6 KESZ, WARM, WDEF, WDOK, WGSY, WMJQ

MOST NEW STATIONS

FLEETWOOD MAC 11

GARY BARLOW 6

JOHN TESH FEAT. JAMES INGRAM 6

JANET 90/12

Together Again (Virgin)
Total Stations: 8
Heavy (21+): 3 KGBY, KLSY, WASH
Medium (14-20): 1 WALK
Light (Under 14): 4

SPICE GIRLS 66/18

Too Much (Virgin)
Total Stations: 10
Heavy (21+): 0
Medium (14-20): 1 KSSK
Light (Under 14): 9
New Airplay This Week: 1 WALK

BILLIE MYERS 66/21

Kiss The Rain (Universal)
Total Stations: 5
Heavy (21+): 1 WJDX
Medium (14-20): 1 WTFM
Light (Under 14): 3
New Airplay This Week: 1 KLYF

EDDIE MONEY 54/6

Can You Fall In Love Again (CMC International)
Total Stations: 7
Heavy (21+): 0
Medium (14-20): 1 WMXS
Light (Under 14): 6
New Airplay This Week: 1 WGSY

DAKOTA MOON 53/43

A Promise I Make (Elektra/EEG)
Total Stations: 14
Heavy (21+): 0
Medium (14-20): 0
Light (Under 14): 14
New Airplay This Week: 3 WDEF, WJDX, WRVF

CHUMBAWAMBA 44/4

Tubthumping (Republic/Universal)
Total Stations: 4
Heavy (21+): 1 KLYF
Medium (14-20): 0
Light (Under 14): 3

TONIC 43/1

If You Could Only See (Polydor/A&M)
Total Stations: 3
Heavy (21+): 1 KLYF
Medium (14-20): 1 WJDX
Light (Under 14): 1

THIS WEEK	LAST WEEK	WEEKS ON	TITLE/IMPRINT/PROMOTION LABEL	ARTIST	TW	LW
1	1	10	★ ★ ★ No. 1 ★ ★ ★ MY HEART WILL GO ON THE MUSIC 3 weeks at No. 1	CELINE DION	1536	1505
2	2	24	SOMETHING ABOUT THE WAY YOU LOOK TONIGHT ROCKET/A&M	ELTON JOHN	1131	1192
3	3	17	AT THE BEGINNING ATLANTIC	RICHARD MARX & DONNA LEWIS	1100	1170
4	6	20	I DON'T WANT TO WAIT IMAGO/WARNER BROS.	PAULA COLE	917	845
5	4	18	THE GIFT WINDHAM HILL	JIM BRICKMAN FEAT. COLLIN RAYE & SUSAN ASHTON	916	1043
6	5	31	HOW DO I LIVE CURB	LEANN RIMES	837	882
7	7	16	THE BEST OF LOVE COLUMBIA	MICHAEL BOLTON	768	807
8	10	12	LOVING YOU ARISTA	KENNY G	685	651
9	12	8	OH HOW THE YEARS GO BY MERCURY	VANESSA WILLIAMS	677	566
10	8	29	QUIT PLAYING GAMES (WITH MY HEART) JIVE	BACKSTREET BOYS	673	741
11	14	5	TRULY MADLY DEEPLY COLUMBIA	SAVAGE GARDEN	658	532
12	9	24	PROMISE AIN'T ENOUGH PUSH	DARYL HALL JOHN OATES	640	678
13	11	21	SO HELP ME GIRL ARISTA	GARY BARLOW	586	650
14	20	4	★ ★ ★ AIRPOWER ★ ★ ★ AS LONG AS YOU LOVE ME JIVE	BACKSTREET BOYS	501	372
15	15	9	BACK TO YOU A&M	BRYAN ADAMS	485	519
16	16	27	TAKES A LITTLE TIME A&M	AMY GRANT	482	510
17	13	14	HOW COULD AN ANGEL BREAK MY HEART LAFACE/ARISTA	TONI BRAXTON WITH KENNY G	452	541
18	17	15	HEY GIRL COLUMBIA	BILLY JOEL	447	484
19	23	3	GIVE ME FOREVER (I DO) GTSP/MERCURY	JOHN TESH FEAT. JAMES INGRAM	387	310
20	22	10	LIGHT IN YOUR EYES CAPITOL	BLESSID UNION OF SOULS	376	342
21	18	17	TELL HIM 550 MUSIC/EPIC/COLUMBIA	BARBRA STREISAND - CELINE DION	371	375
22	21	24	2 BECOME 1 VIRGIN	SPICE GIRLS	287	342
23	NEW		LANDSLIDE REPRISE	FLEETWOOD MAC	276	144
24	25	13	SAND AND WATER REPRISE	BETH NIELSEN CHAPMAN	267	286
25	27	4	I DO GEFEN	LISA LOEB	241	223
26	NEW		YOU'RE STILL THE ONE MERCURY	SHANIA TWAIN	193	136
27	29	18	BUTTERFLY COLUMBIA	MARIAH CAREY	166	169
28	NEW		SWEET SURRENDER ARISTA	SARAH MCLACHLAN	160	126
29	30	19	CANDLE IN THE WIND 1997 ROCKET/A&M	ELTON JOHN	146	161
30	RE-ENTRY		THE ONLY ONE REPRISE	CHICAGO	135	137

Records showing an increase in detections over the previous week, regardless of chart movement. A record which has been on the chart for more than 20 weeks will not receive a bullet, even if it registers an increase in detections. Airpower awarded to those records which attain 400 detections for the first time. If two records are tied in number of plays, the record being played on more stations is placed first. Records below the top 20 are removed from the chart after 26 weeks. © 1998, Billboard/BPI Communications.

ADULT CONTEMPORARY POWER PLAYLISTS

106.7 LITE FM	KOST	KBIG	93.9 LITE FM	B101	WINDY 100																																																																																																																																																																																																																																																												
<p>WTW PD/M: Jim Ryan New York</p> <table border="1"> <tr><th>TW</th><th>LW</th></tr> <tr><td>1</td><td>18</td></tr> <tr><td>2</td><td>15</td></tr> <tr><td>3</td><td>11</td></tr> <tr><td>4</td><td>12</td></tr> <tr><td>5</td><td>12</td></tr> <tr><td>6</td><td>12</td></tr> <tr><td>7</td><td>12</td></tr> <tr><td>8</td><td>12</td></tr> <tr><td>9</td><td>12</td></tr> <tr><td>10</td><td>11</td></tr> <tr><td>11</td><td>11</td></tr> <tr><td>12</td><td>11</td></tr> <tr><td>13</td><td>11</td></tr> <tr><td>14</td><td>11</td></tr> <tr><td>15</td><td>11</td></tr> <tr><td>16</td><td>11</td></tr> <tr><td>17</td><td>11</td></tr> <tr><td>18</td><td>11</td></tr> <tr><td>19</td><td>11</td></tr> <tr><td>20</td><td>11</td></tr> </table>	TW	LW	1	18	2	15	3	11	4	12	5	12	6	12	7	12	8	12	9	12	10	11	11	11	12	11	13	11	14	11	15	11	16	11	17	11	18	11	19	11	20	11	<p>KOST PD: Jharri Kaye Los Angeles MD: Johnny Chiang</p> <table border="1"> <tr><th>TW</th><th>LW</th></tr> <tr><td>1</td><td>18</td></tr> <tr><td>2</td><td>18</td></tr> <tr><td>3</td><td>18</td></tr> <tr><td>4</td><td>18</td></tr> <tr><td>5</td><td>18</td></tr> <tr><td>6</td><td>18</td></tr> <tr><td>7</td><td>18</td></tr> <tr><td>8</td><td>18</td></tr> <tr><td>9</td><td>18</td></tr> <tr><td>10</td><td>18</td></tr> <tr><td>11</td><td>18</td></tr> <tr><td>12</td><td>18</td></tr> <tr><td>13</td><td>18</td></tr> <tr><td>14</td><td>18</td></tr> <tr><td>15</td><td>18</td></tr> <tr><td>16</td><td>18</td></tr> <tr><td>17</td><td>18</td></tr> <tr><td>18</td><td>18</td></tr> <tr><td>19</td><td>18</td></tr> <tr><td>20</td><td>18</td></tr> </table>	TW	LW	1	18	2	18	3	18	4	18	5	18	6	18	7	18	8	18	9	18	10	18	11	18	12	18	13	18	14	18	15	18	16	18	17	18	18	18	19	18	20	18	<p>KBIG VP/Pgm: Steve Streit Los Angeles APD: Tony Coles</p> <table border="1"> <tr><th>TW</th><th>LW</th></tr> <tr><td>1</td><td>36</td></tr> <tr><td>2</td><td>31</td></tr> <tr><td>3</td><td>31</td></tr> <tr><td>4</td><td>27</td></tr> <tr><td>5</td><td>26</td></tr> <tr><td>6</td><td>25</td></tr> <tr><td>7</td><td>24</td></tr> <tr><td>8</td><td>24</td></tr> <tr><td>9</td><td>24</td></tr> <tr><td>10</td><td>24</td></tr> <tr><td>11</td><td>23</td></tr> <tr><td>12</td><td>23</td></tr> <tr><td>13</td><td>23</td></tr> <tr><td>14</td><td>23</td></tr> <tr><td>15</td><td>23</td></tr> <tr><td>16</td><td>23</td></tr> <tr><td>17</td><td>23</td></tr> <tr><td>18</td><td>23</td></tr> <tr><td>19</td><td>23</td></tr> <tr><td>20</td><td>23</td></tr> </table>	TW	LW	1	36	2	31	3	31	4	27	5	26	6	25	7	24	8	24	9	24	10	24	11	23	12	23	13	23	14	23	15	23	16	23	17	23	18	23	19	23	20	23	<p>WLIT PD/M: Mark Edwards Chicago</p> <table border="1"> <tr><th>TW</th><th>LW</th></tr> <tr><td>1</td><td>25</td></tr> <tr><td>2</td><td>17</td></tr> <tr><td>3</td><td>17</td></tr> <tr><td>4</td><td>17</td></tr> <tr><td>5</td><td>17</td></tr> <tr><td>6</td><td>17</td></tr> <tr><td>7</td><td>17</td></tr> <tr><td>8</td><td>17</td></tr> <tr><td>9</td><td>17</td></tr> <tr><td>10</td><td>17</td></tr> <tr><td>11</td><td>17</td></tr> <tr><td>12</td><td>17</td></tr> <tr><td>13</td><td>17</td></tr> <tr><td>14</td><td>17</td></tr> <tr><td>15</td><td>17</td></tr> <tr><td>16</td><td>17</td></tr> <tr><td>17</td><td>17</td></tr> <tr><td>18</td><td>17</td></tr> <tr><td>19</td><td>17</td></tr> <tr><td>20</td><td>17</td></tr> </table>	TW	LW	1	25	2	17	3	17	4	17	5	17	6	17	7	17	8	17	9	17	10	17	11	17	12	17	13	17	14	17	15	17	16	17	17	17	18	17	19	17	20	17	<p>WBEB PD: Chrs Conley Philadelphia</p> <table border="1"> <tr><th>TW</th><th>LW</th></tr> <tr><td>1</td><td>26</td></tr> <tr><td>2</td><td>27</td></tr> <tr><td>3</td><td>22</td></tr> <tr><td>4</td><td>23</td></tr> <tr><td>5</td><td>22</td></tr> <tr><td>6</td><td>22</td></tr> <tr><td>7</td><td>22</td></tr> <tr><td>8</td><td>22</td></tr> <tr><td>9</td><td>22</td></tr> <tr><td>10</td><td>22</td></tr> <tr><td>11</td><td>22</td></tr> <tr><td>12</td><td>22</td></tr> <tr><td>13</td><td>22</td></tr> <tr><td>14</td><td>22</td></tr> <tr><td>15</td><td>22</td></tr> <tr><td>16</td><td>22</td></tr> <tr><td>17</td><td>22</td></tr> <tr><td>18</td><td>22</td></tr> <tr><td>19</td><td>22</td></tr> <tr><td>20</td><td>22</td></tr> </table>	TW	LW	1	26	2	27	3	22	4	23	5	22	6	22	7	22	8	22	9	22	10	22	11	22	12	22	13	22	14	22	15	22	16	22	17	22	18	22	19	22	20	22	<p>WNND PD: Mark Harlin Chicago</p> <table border="1"> <tr><th>TW</th><th>LW</th></tr> <tr><td>1</td><td>33</td></tr> <tr><td>2</td><td>33</td></tr> <tr><td>3</td><td>31</td></tr> <tr><td>4</td><td>31</td></tr> <tr><td>5</td><td>31</td></tr> <tr><td>6</td><td>31</td></tr> <tr><td>7</td><td>31</td></tr> <tr><td>8</td><td>31</td></tr> <tr><td>9</td><td>31</td></tr> <tr><td>10</td><td>31</td></tr> <tr><td>11</td><td>31</td></tr> <tr><td>12</td><td>31</td></tr> <tr><td>13</td><td>31</td></tr> <tr><td>14</td><td>31</td></tr> <tr><td>15</td><td>31</td></tr> <tr><td>16</td><td>31</td></tr> <tr><td>17</td><td>31</td></tr> <tr><td>18</td><td>31</td></tr> <tr><td>19</td><td>31</td></tr> <tr><td>20</td><td>31</td></tr> </table>	TW	LW	1	33	2	33	3	31	4	31	5	31	6	31	7	31	8	31	9	31	10	31	11	31	12	31	13	31	14	31	15	31	16	31	17	31	18	31	19	31	20	31
TW	LW																																																																																																																																																																																																																																																																
1	18																																																																																																																																																																																																																																																																
2	15																																																																																																																																																																																																																																																																
3	11																																																																																																																																																																																																																																																																
4	12																																																																																																																																																																																																																																																																
5	12																																																																																																																																																																																																																																																																
6	12																																																																																																																																																																																																																																																																
7	12																																																																																																																																																																																																																																																																
8	12																																																																																																																																																																																																																																																																
9	12																																																																																																																																																																																																																																																																
10	11																																																																																																																																																																																																																																																																
11	11																																																																																																																																																																																																																																																																
12	11																																																																																																																																																																																																																																																																
13	11																																																																																																																																																																																																																																																																
14	11																																																																																																																																																																																																																																																																
15	11																																																																																																																																																																																																																																																																
16	11																																																																																																																																																																																																																																																																
17	11																																																																																																																																																																																																																																																																
18	11																																																																																																																																																																																																																																																																
19	11																																																																																																																																																																																																																																																																
20	11																																																																																																																																																																																																																																																																
TW	LW																																																																																																																																																																																																																																																																
1	18																																																																																																																																																																																																																																																																
2	18																																																																																																																																																																																																																																																																
3	18																																																																																																																																																																																																																																																																
4	18																																																																																																																																																																																																																																																																
5	18																																																																																																																																																																																																																																																																
6	18																																																																																																																																																																																																																																																																
7	18																																																																																																																																																																																																																																																																
8	18																																																																																																																																																																																																																																																																
9	18																																																																																																																																																																																																																																																																
10	18																																																																																																																																																																																																																																																																
11	18																																																																																																																																																																																																																																																																
12	18																																																																																																																																																																																																																																																																
13	18																																																																																																																																																																																																																																																																
14	18																																																																																																																																																																																																																																																																
15	18																																																																																																																																																																																																																																																																
16	18																																																																																																																																																																																																																																																																
17	18																																																																																																																																																																																																																																																																
18	18																																																																																																																																																																																																																																																																
19	18																																																																																																																																																																																																																																																																
20	18																																																																																																																																																																																																																																																																
TW	LW																																																																																																																																																																																																																																																																
1	36																																																																																																																																																																																																																																																																
2	31																																																																																																																																																																																																																																																																
3	31																																																																																																																																																																																																																																																																
4	27																																																																																																																																																																																																																																																																
5	26																																																																																																																																																																																																																																																																
6	25																																																																																																																																																																																																																																																																
7	24																																																																																																																																																																																																																																																																
8	24																																																																																																																																																																																																																																																																
9	24																																																																																																																																																																																																																																																																
10	24																																																																																																																																																																																																																																																																
11	23																																																																																																																																																																																																																																																																
12	23																																																																																																																																																																																																																																																																
13	23																																																																																																																																																																																																																																																																
14	23																																																																																																																																																																																																																																																																
15	23																																																																																																																																																																																																																																																																
16	23																																																																																																																																																																																																																																																																
17	23																																																																																																																																																																																																																																																																
18	23																																																																																																																																																																																																																																																																
19	23																																																																																																																																																																																																																																																																
20	23																																																																																																																																																																																																																																																																
TW	LW																																																																																																																																																																																																																																																																
1	25																																																																																																																																																																																																																																																																
2	17																																																																																																																																																																																																																																																																
3	17																																																																																																																																																																																																																																																																
4	17																																																																																																																																																																																																																																																																
5	17																																																																																																																																																																																																																																																																
6	17																																																																																																																																																																																																																																																																
7	17																																																																																																																																																																																																																																																																
8	17																																																																																																																																																																																																																																																																
9	17																																																																																																																																																																																																																																																																
10	17																																																																																																																																																																																																																																																																
11	17																																																																																																																																																																																																																																																																
12	17																																																																																																																																																																																																																																																																
13	17																																																																																																																																																																																																																																																																
14	17																																																																																																																																																																																																																																																																
15	17																																																																																																																																																																																																																																																																
16	17																																																																																																																																																																																																																																																																
17	17																																																																																																																																																																																																																																																																
18	17																																																																																																																																																																																																																																																																
19	17																																																																																																																																																																																																																																																																
20	17																																																																																																																																																																																																																																																																
TW	LW																																																																																																																																																																																																																																																																
1	26																																																																																																																																																																																																																																																																
2	27																																																																																																																																																																																																																																																																
3	22																																																																																																																																																																																																																																																																
4	23																																																																																																																																																																																																																																																																
5	22																																																																																																																																																																																																																																																																
6	22																																																																																																																																																																																																																																																																
7	22																																																																																																																																																																																																																																																																
8	22																																																																																																																																																																																																																																																																
9	22																																																																																																																																																																																																																																																																
10	22																																																																																																																																																																																																																																																																
11	22																																																																																																																																																																																																																																																																
12	22																																																																																																																																																																																																																																																																
13	22																																																																																																																																																																																																																																																																
14	22																																																																																																																																																																																																																																																																
15	22																																																																																																																																																																																																																																																																
16	22																																																																																																																																																																																																																																																																
17	22																																																																																																																																																																																																																																																																
18	22																																																																																																																																																																																																																																																																
19	22																																																																																																																																																																																																																																																																
20	22																																																																																																																																																																																																																																																																
TW	LW																																																																																																																																																																																																																																																																
1	33																																																																																																																																																																																																																																																																
2	33																																																																																																																																																																																																																																																																
3	31																																																																																																																																																																																																																																																																
4	31																																																																																																																																																																																																																																																																
5	31																																																																																																																																																																																																																																																																
6	31																																																																																																																																																																																																																																																																
7	31																																																																																																																																																																																																																																																																
8	31																																																																																																																																																																																																																																																																
9	31																																																																																																																																																																																																																																																																
10	31																																																																																																																																																																																																																																																																
11	31																																																																																																																																																																																																																																																																
12	31																																																																																																																																																																																																																																																																
13	31																																																																																																																																																																																																																																																																
14	31																																																																																																																																																																																																																																																																
15	31																																																																																																																																																																																																																																																																
16	31																																																																																																																																																																																																																																																																
17	31																																																																																																																																																																																																																																																																
18	31																																																																																																																																																																																																																																																																
19	31																																																																																																																																																																																																																																																																
20	31																																																																																																																																																																																																																																																																
<p>K101 PD: Bob Hamilton San Francisco</p> <table border="1"> <tr><th>TW</th><th>LW</th></tr> <tr><td>1</td><td>34</td></tr> <tr><td>2</td><td>37</td></tr> <tr><td>3</td><td>37</td></tr> <tr><td>4</td><td>37</td></tr> <tr><td>5</td><td>37</td></tr> <tr><td>6</td><td>37</td></tr> <tr><td>7</td><td>37</td></tr> <tr><td>8</td><td>37</td></tr> <tr><td>9</td><td>37</td></tr> <tr><td>10</td><td>37</td></tr> <tr><td>11</td><td>37</td></tr> <tr><td>12</td><td>37</td></tr> <tr><td>13</td><td>37</td></tr> <tr><td>14</td><td>37</td></tr> <tr><td>15</td><td>37</td></tr> <tr><td>16</td><td>37</td></tr> <tr><td>17</td><td>37</td></tr> <tr><td>18</td><td>37</td></tr> <tr><td>19</td><td>37</td></tr> <tr><td>20</td><td>37</td></tr> </table>	TW	LW	1	34	2	37	3	37	4	37	5	37	6	37	7	37	8	37	9	37	10	37	11	37	12	37	13	37	14	37	15	37	16	37	17	37	18	37	19	37	20	37	<p>KVIL PD: Bill Curtis Dallas MD: Alex O'Neal</p> <table border="1"> <tr><th>TW</th><th>LW</th></tr> <tr><td>1</td><td>24</td></tr> <tr><td>2</td><td>22</td></tr> <tr><td>3</td><td>23</td></tr> <tr><td>4</td><td>23</td></tr> <tr><td>5</td><td>23</td></tr> <tr><td>6</td><td>23</td></tr> <tr><td>7</td><td>23</td></tr> <tr><td>8</td><td>23</td></tr> <tr><td>9</td><td>23</td></tr> <tr><td>10</td><td>23</td></tr> <tr><td>11</td><td>23</td></tr> <tr><td>12</td><td>23</td></tr> <tr><td>13</td><td>23</td></tr> <tr><td>14</td><td>23</td></tr> <tr><td>15</td><td>23</td></tr> <tr><td>16</td><td>23</td></tr> <tr><td>17</td><td>23</td></tr> <tr><td>18</td><td>23</td></tr> <tr><td>19</td><td>23</td></tr> <tr><td>20</td><td>23</td></tr> </table>	TW	LW	1	24	2	22	3	23	4	23	5	23	6	23	7	23	8	23	9	23	10	23	11	23	12	23	13	23	14	23	15	23	16	23	17	23	18	23	19	23	20	23	<p>WASH PD: Darren Davis Washington, DC MD: Randi Martin</p> <table border="1"> <tr><th>TW</th><th>LW</th></tr> <tr><td>1</td><td>43</td></tr> <tr><td>2</td><td>37</td></tr> <tr><td>3</td><td>36</td></tr> <tr><td>4</td><td>33</td></tr> <tr><td>5</td><td>29</td></tr> <tr><td>6</td><td>27</td></tr> <tr><td>7</td><td>27</td></tr> <tr><td>8</td><td>27</td></tr> <tr><td>9</td><td>27</td></tr> <tr><td>10</td><td>27</td></tr> <tr><td>11</td><td>27</td></tr> <tr><td>12</td><td>27</td></tr> <tr><td>13</td><td>27</td></tr> <tr><td>14</td><td>27</td></tr> <tr><td>15</td><td>27</td></tr> <tr><td>16</td><td>27</td></tr> <tr><td>17</td><td>27</td></tr> <tr><td>18</td><td>27</td></tr> <tr><td>19</td><td>27</td></tr> <tr><td>20</td><td>27</td></tr> </table>	TW	LW	1	43	2	37	3	36	4	33	5	29	6	27	7	27	8	27	9	27	10	27	11	27	12	27	13	27	14	27	15	27	16	27	17	27	18	27	19	27	20	27	<p>WDOK PD: Sue Wilson Cleveland MD: Scott Miller</p> <table border="1"> <tr><th>TW</th><th>LW</th></tr> <tr><td>1</td><td>15</td></tr> <tr><td>2</td><td>20</td></tr> <tr><td>3</td><td>17</td></tr> <tr><td>4</td><td>13</td></tr> <tr><td>5</td><td>13</td></tr> <tr><td>6</td><td>13</td></tr> <tr><td>7</td><td>13</td></tr> <tr><td>8</td><td>13</td></tr> <tr><td>9</td><td>13</td></tr> <tr><td>10</td><td>13</td></tr> <tr><td>11</td><td>13</td></tr> <tr><td>12</td><td>13</td></tr> <tr><td>13</td><td>13</td></tr> <tr><td>14</td><td>13</td></tr> <tr><td>15</td><td>13</td></tr> <tr><td>16</td><td>13</td></tr> <tr><td>17</td><td>13</td></tr> <tr><td>18</td><td>13</td></tr> <tr><td>19</td><td>13</td></tr> <tr><td>20</td><td>13</td></tr> </table>	TW	LW	1	15	2	20	3	17	4	13	5	13	6	13	7	13	8	13	9	13	10	13	11	13	12	13	13	13	14	13	15	13	16	13	17	13	18	13	19	13	20	13	<p>WLTE PD/M: Gary Nolan Minneapolis</p> <table border="1"> <tr><th>TW</th><th>LW</th></tr> <tr><td>1</td><td>18</td></tr> <tr><td>2</td><td>14</td></tr> <tr><td>3</td><td>16</td></tr> <tr><td>4</td><td>16</td></tr> <tr><td>5</td><td>15</td></tr> <tr><td>6</td><td>15</td></tr> <tr><td>7</td><td>15</td></tr> <tr><td>8</td><td>15</td></tr> <tr><td>9</td><td>15</td></tr> <tr><td>10</td><td>15</td></tr> <tr><td>11</td><td>15</td></tr> <tr><td>12</td><td>15</td></tr> <tr><td>13</td><td>15</td></tr> <tr><td>14</td><td>15</td></tr> <tr><td>15</td><td>15</td></tr> <tr><td>16</td><td>15</td></tr> <tr><td>17</td><td>15</td></tr> <tr><td>18</td><td>15</td></tr> <tr><td>19</td><td>15</td></tr> <tr><td>20</td><td>15</td></tr> </table>	TW	LW	1	18	2	14	3	16	4	16	5	15	6	15	7	15	8	15	9	15	10	15	11	15	12	15	13	15	14	15	15	15	16	15	17	15	18	15	19	15	20	15	<p>WFLL PD: Tip Landay Miami MD: Sarah Shanley</p> <table border="1"> <tr><th>TW</th><th>LW</th></tr> <tr><td>1</td><td>23</td></tr> <tr><td>2</td><td>26</td></tr> <tr><td>3</td><td>26</td></tr> <tr><td>4</td><td>26</td></tr> <tr><td>5</td><td>26</td></tr> <tr><td>6</td><td>26</td></tr> <tr><td>7</td><td>26</td></tr> <tr><td>8</td><td>26</td></tr> <tr><td>9</td><td>26</td></tr> <tr><td>10</td><td>26</td></tr> <tr><td>11</td><td>26</td></tr> <tr><td>12</td><td>26</td></tr> <tr><td>13</td><td>26</td></tr> <tr><td>14</td><td>26</td></tr> <tr><td>15</td><td>26</td></tr> <tr><td>16</td><td>26</td></tr> <tr><td>17</td><td>26</td></tr> <tr><td>18</td><td>26</td></tr> <tr><td>19</td><td>26</td></tr> <tr><td>20</td><td>26</td></tr> </table>	TW	LW	1	23	2	26	3	26	4	26	5	26	6	26	7	26	8	26	9	26	10	26	11	26	12	26	13	26	14	26	15	26	16	26	17	26	18	26	19	26	20	26
TW	LW																																																																																																																																																																																																																																																																
1	34																																																																																																																																																																																																																																																																
2	37																																																																																																																																																																																																																																																																
3	37																																																																																																																																																																																																																																																																
4	37																																																																																																																																																																																																																																																																
5	37																																																																																																																																																																																																																																																																
6	37																																																																																																																																																																																																																																																																
7	37																																																																																																																																																																																																																																																																
8	37																																																																																																																																																																																																																																																																
9	37																																																																																																																																																																																																																																																																
10	37																																																																																																																																																																																																																																																																
11	37																																																																																																																																																																																																																																																																
12	37																																																																																																																																																																																																																																																																
13	37																																																																																																																																																																																																																																																																
14	37																																																																																																																																																																																																																																																																
15	37																																																																																																																																																																																																																																																																
16	37																																																																																																																																																																																																																																																																
17	37																																																																																																																																																																																																																																																																
18	37																																																																																																																																																																																																																																																																
19	37																																																																																																																																																																																																																																																																
20	37																																																																																																																																																																																																																																																																
TW	LW																																																																																																																																																																																																																																																																
1	24																																																																																																																																																																																																																																																																
2	22																																																																																																																																																																																																																																																																
3	23																																																																																																																																																																																																																																																																
4	23																																																																																																																																																																																																																																																																
5	23																																																																																																																																																																																																																																																																
6	23																																																																																																																																																																																																																																																																
7	23																																																																																																																																																																																																																																																																
8	23																																																																																																																																																																																																																																																																
9	23																																																																																																																																																																																																																																																																
10	23																																																																																																																																																																																																																																																																
11	23																																																																																																																																																																																																																																																																
12	23																																																																																																																																																																																																																																																																
13	23																																																																																																																																																																																																																																																																
14	23																																																																																																																																																																																																																																																																
15	23																																																																																																																																																																																																																																																																
16	23																																																																																																																																																																																																																																																																
17	23																																																																																																																																																																																																																																																																
18	23																																																																																																																																																																																																																																																																
19	23																																																																																																																																																																																																																																																																
20	23																																																																																																																																																																																																																																																																
TW	LW																																																																																																																																																																																																																																																																
1	43																																																																																																																																																																																																																																																																
2	37																																																																																																																																																																																																																																																																
3	36																																																																																																																																																																																																																																																																
4	33																																																																																																																																																																																																																																																																
5	29																																																																																																																																																																																																																																																																
6	27																																																																																																																																																																																																																																																																
7	27																																																																																																																																																																																																																																																																
8	27																																																																																																																																																																																																																																																																
9	27																																																																																																																																																																																																																																																																
10	27																																																																																																																																																																																																																																																																
11	27																																																																																																																																																																																																																																																																
12	27																																																																																																																																																																																																																																																																
13	27																																																																																																																																																																																																																																																																
14	27																																																																																																																																																																																																																																																																
15	27																																																																																																																																																																																																																																																																
16	27																																																																																																																																																																																																																																																																
17	27																																																																																																																																																																																																																																																																
18	27																																																																																																																																																																																																																																																																
19	27																																																																																																																																																																																																																																																																
20	27																																																																																																																																																																																																																																																																
TW	LW																																																																																																																																																																																																																																																																
1	15																																																																																																																																																																																																																																																																
2	20																																																																																																																																																																																																																																																																
3	17																																																																																																																																																																																																																																																																
4	13																																																																																																																																																																																																																																																																
5	13																																																																																																																																																																																																																																																																
6	13																																																																																																																																																																																																																																																																
7	13																																																																																																																																																																																																																																																																
8	13																																																																																																																																																																																																																																																																
9	13																																																																																																																																																																																																																																																																
10	13																																																																																																																																																																																																																																																																
11	13																																																																																																																																																																																																																																																																
12	13																																																																																																																																																																																																																																																																
13	13																																																																																																																																																																																																																																																																
14	13																																																																																																																																																																																																																																																																
15	13																																																																																																																																																																																																																																																																
16	13																																																																																																																																																																																																																																																																
17	13																																																																																																																																																																																																																																																																
18	13																																																																																																																																																																																																																																																																
19	13																																																																																																																																																																																																																																																																
20	13																																																																																																																																																																																																																																																																
TW	LW																																																																																																																																																																																																																																																																
1	18																																																																																																																																																																																																																																																																
2	14																																																																																																																																																																																																																																																																
3	16																																																																																																																																																																																																																																																																
4	16																																																																																																																																																																																																																																																																
5	15																																																																																																																																																																																																																																																																
6	15																																																																																																																																																																																																																																																																
7	15																																																																																																																																																																																																																																																																
8	15																																																																																																																																																																																																																																																																
9	15																																																																																																																																																																																																																																																																
10	15																																																																																																																																																																																																																																																																
11	15																																																																																																																																																																																																																																																																
12	15																																																																																																																																																																																																																																																																
13	15																																																																																																																																																																																																																																																																
14	15																																																																																																																																																																																																																																																																
15	15																																																																																																																																																																																																																																																																
16	15																																																																																																																																																																																																																																																																
17	15																																																																																																																																																																																																																																																																
18	15																																																																																																																																																																																																																																																																
19	15																																																																																																																																																																																																																																																																
20	15																																																																																																																																																																																																																																																																
TW	LW																																																																																																																																																																																																																																																																
1	23																																																																																																																																																																																																																																																																
2	26																																																																																																																																																																																																																																																																
3	26																																																																																																																																																																																																																																																																
4	26																																																																																																																																																																																																																																																																
5	26																																																																																																																																																																																																																																																																
6	26																																																																																																																																																																																																																																																																
7	26																																																																																																																																																																																																																																																																
8	26																																																																																																																																																																																																																																																																
9	26																																																																																																																																																																																																																																																																
10	26																																																																																																																																																																																																																																																																
11	26																																																																																																																																																																																																																																																																
12	26																																																																																																																																																																																																																																																																
13	26																																																																																																																																																																																																																																																																
14	26																																																																																																																																																																																																																																																																
15	26																																																																																																																																																																																																																																																																
16	26																																																																																																																																																																																																																																																																
17	26																																																																																																																																																																																																																																																																
18	26																																																																																																																																																																																																																																																																
19	26																																																																																																																																																																																																																																																																
20	26																																																																																																																																																																																																																																																																

Airpower awarded to those records which attain 400 detections for the first time. New airplay lists those stations registering six or more detections per week on a record for the first time. ★ Initial impact: records appearing on this page for the first time.

POWER PLAYLISTS™

STAR 98.7		MIX 101.9		MIX 98.5	
KYSR Los Angeles	PD: Angela Perelli APD/MD: Chris Ebbott	WTMX Chicago	VP/Pgm: Barry James APD/MD: Jaime Kartak	WBMX Boston	PD: Greg Strassell MD: Michelle Buczynski
TW	LW	TW	LW	TW	LW
1	Matchbox 20, 3 Am	1	Matchbox 20, 3 Am	1	Smash Mouth, Walkin On The Sun
2	Paula Cole, I Don't Want To Wait	2	Sundays, Summertime	2	Tonic, If You Could Only See
3	Tonic, If You Could Only See	3	Matchbox 20, 3 Am	3	Matchbox 20, 3 Am
4	Smash Mouth, Walkin On The Sun	4	Meredith Brooks, What Would Happen	4	Ben Folds Five, Brick
5	Chumbawamba, Tubthumping	5	Lauren Christy, Magazine	5	Barenaked Ladies, Brian Wilson
6	Loreena McKennitt, The Mummers' Dance	6	Edwin McCain, I'll Be	6	Green Day, Time Of Your Life
7	The Mighty Mighty Bosstones, The Impression	7	Dog's Eye View, Last Letter Home	7	Verve, Bitter Sweet Symphony
8	Lisa Loeb, I Do	8	Billie Myers, Kiss The Rain	8	Celine Dion, My Heart Will Go On
9	Ben Folds Five, Brick	9	Behan Johnson, World Keeps Spinning	9	The Mighty Mighty Bosstones, The Impression
10	Savage Garden, Truly Madly Deeply	10	Paula Cole, Me	10	Barenaked Ladies, The Old Apartment
11	Third Eye Blind, How's It Going To Be	11	Chantal Kreviazuk, Surrounded	11	Barenaked Ladies, I'll Be (1000000)
12	Jimmy Ray, Are You Jimmy Ray?	12	Alana Davis, 32 Flavors	12	Lisa Loeb, I Do
13	Sarah McLachlan, Building A Mystery	13	Big Head Todd & The Monsters, Please Don	13	Paula Cole, I Don't Want To Wait
14	Natalie Imbruglia, Torn	14	Sarah McLachlan, Sweet Surrender	14	Loreena McKennitt, The Mummers' Dance
15	Sarah McLachlan, Sweet Surrender	15	Smash Mouth, Push	15	Bryan Adams, Back To You
16	Verve, Bitter Sweet Symphony	16	The Smashing Pumpkins, -1979-	16	The Wallflowers, One Headlight
17	Celine Dion, My Heart Will Go On	17	10,000 Maniacs, More Than This	17	Jewel, Foolish Games
18	Marcy Playground, Sex & Candy	18	The Wallflowers, 6th Avenue Heartache	18	Jewel, You Were Meant For Me
19	OMC, How Bizarre	19	Sneaker Pimps, 6 Underground	19	Fleetwood Mac, Landslide
20	The Wallflowers, One Headlight	20	Loreena McKennitt, The Mummers' Dance	20	Third Eye Blind, Semi-Charmed Life
21	Shawn Colvin, Sunny Came Home	21	Sister Hazel, All For You	21	Sugar Ray, Fly
22	Sugar Ray, Fly	22	Blues Traveler, Hook	22	Sister Hazel, All For You
23	Green Day, Time Of Your Life	23	Blues Traveler, Most Precarious	23	Sister Hazel, Happy
24	Third Eye Blind, Semi-Charmed Life	24	Geggy Tah, Whichever You Are	24	Dave Matthews Band, Crash Into Me
25	Fiona Apple, Criminal	25	The Wallflowers, One Headlight	25	Indigo Girls, Shame On You
26	Jewel, Foolish Games	26	Talking Heads, And She Was	26	Chumbawamba, Tubthumping
27	Deep Blue Something, Breakfast At Tiffan	27	Duncan Sheik, Barely Breathing	27	Shawn Colvin, Sunny Came Home
28	The Cranberries, Dreams	28	Chumbawamba, Tubthumping	28	Counting Crows, A Long December
29	Duncan Sheik, Barely Breathing	29	Smash Mouth, Walkin On The Sun	29	Counting Crows, A Long December
30		30	Gin Blossoms, Allison Road	30	Duncan Sheik, Barely Breathing

ALICE 97.3		MIX 102.9		PLANET 96.3	
KLLC San Francisco	PD: Louis Kaplan APD/MD: Julie Stoekel	KDMX Dallas	PD: Jimmy Steal MD: Lisa Thomas	WPLT Detroit	PD: Garrett Michaels MD: Alex Lear
TW	LW	TW	LW	TW	LW
1	Third Eye Blind, How's It Going To Be	1	Chumbawamba, Tubthumping	1	Marcy Playground, Sex & Candy
2	Alana Davis, 32 Flavors	2	Sister Hazel, All For You	2	Smash Mouth, Walkin On The Sun
3	Barenaked Ladies, Brian Wilson	3	Matchbox 20, Push	3	Matchbox 20, Push
4	Sarah McLachlan, Sweet Surrender	4	Celine Dion, My Heart Will Go On	4	Verve, Bitter Sweet Symphony
5	Smash Mouth, Walkin On The Sun	5	Paula Cole, I Don't Want To Wait	5	Barenaked Ladies, Brian Wilson
6	Blues Traveler, Most Precarious	6	Tonic, If You Could Only See	6	Third Eye Blind, How's It Going To Be
7	Duncan Sheik, She Runs Away	7	Third Eye Blind, Semi-Charmed Life	7	Duncan Sheik, Wishful Thinking
8	Sister Hazel, All For You	8	Matchbox 20, 3 Am	8	Chumbawamba, Tubthumping
9	Billie Myers, Kiss The Rain	9	Sugar Ray, Fly	9	Fiona Apple, Criminal
10	Paula Cole, I Don't Want To Wait	10	Smash Mouth, Walkin On The Sun	10	Loreena McKennitt, The Mummers' Dance
11	Chumbawamba, Tubthumping	11	Backstreet Boys, Out Playing Games	11	Sundays, Summertime
12	Dasis, Don't Go Away	12	Blessid Union Of Souls, I Wanna Be There	12	Natalie Imbruglia, Torn
13	Kami Lyle, Polka Dots	13	The Cranberries, Dreams	13	Toad The Wet Sprocket, Crazy Life
14	Matchbox 20, Push	14	Elton John, Something About The Way You	14	Ben Folds Five, Brick
15	Sugar Ray, Fly	15	Duncan Sheik, Barely Breathing	15	Lisa Loeb, I Do
16	Tonic, If You Could Only See	16	Meredith Brooks, What Would Happen	16	Green Day, Time Of Your Life
17	Fiona Apple, Sleep To Dream	17	Sheryl Crow, If It Makes You Happy	17	Chantal Kreviazuk, Surrounded
18	Blessid Union Of Souls, Light In Your Eye	18	Loreena McKennitt, The Mummers' Dance	18	Paula Cole, I Don't Want To Wait
19	Loreena McKennitt, The Mummers' Dance	19	The Verve Pipe, The Freshmen	19	Alana Davis, 32 Flavors
20	Matchbox 20, 3 Am	20	Jimmy Ray, Are You Jimmy Ray?	20	Sister Hazel, All For You
21	Behan Johnson, World Keeps Spinning	21	The Wallflowers, One Headlight	21	Depeche Mode, Home
22	Ben Folds Five, Brick	22	Shawn Colvin, Sunny Came Home	22	Tonic, If You Could Only See
23	Verve, Bitter Sweet Symphony	23	Vanda Shepard, Searchin' My Soul	23	Sarah McLachlan, Sweet Surrender
24	Chantal Kreviazuk, Surrounded	24	Ben Folds Five, Brick	24	Sarah McLachlan, Building A Mystery
25	Lisa Loeb, I Do	25	Jewel, You Were Meant For Me	25	Paula Cole, Me
26	Longpigs, On & On	26	Savage Garden, Truly Madly Deeply	26	Everclear, Everything To Everyone
27	Green Day, Time Of Your Life	27	Verve, Bitter Sweet Symphony	27	Cornershop, Brimful Of Asha
28	Taja Sevelle, I And I	28	Lisa Loeb, I Do	28	Sundays, Cry
29	Meredith Brooks, What Would Happen	29	Fiona Apple, Criminal	29	The Mighty Mighty Bosstones, The Impression
30	Bryan Adams, Back To You	30	Green Day, Time Of Your Life	30	Olive, You're Not Alone

WBOS		ALICE 104		THE PLANET	
WBOS Boston	PD: Jim Herron MD: Cliff Nash	WALC St. Louis	PD: Bob Davis APD/MD: Tommy Mattern	KKPN Houston	PD: Mike Marino MD: Donna McCoy
TW	LW	TW	LW	TW	LW
1	Verve, Bitter Sweet Symphony	1	Matchbox 20, 3 Am	1	Matchbox 20, 3 Am
2	Green Day, Time Of Your Life	2	Tonic, If You Could Only See	2	Tonic, If You Could Only See
3	Ben Folds Five, Brick	3	Chumbawamba, Tubthumping	3	Matchbox 20, Push
4	Matchbox 20, 3 Am	4	Robyn, Show Me Love	4	Smash Mouth, Walkin On The Sun
5	Chantal Kreviazuk, Surrounded	5	Third Eye Blind, How's It Going To Be	5	Third Eye Blind, Semi-Charmed Life
6	Billie Myers, Kiss The Rain	6	Smash Mouth, Walkin On The Sun	6	Sundays, Summertime
7	Lisa Loeb, I Do	7	Green Day, Time Of Your Life	7	Sister Hazel, All For You
8	Smash Mouth, Walkin On The Sun	8	Sugar Ray, Fly	8	Loreena McKennitt, The Mummers' Dance
9	Sister Hazel, All For You	9	Lisa Loeb, I Do	9	Billie Myers, Kiss The Rain
10	Loreena McKennitt, The Mummers' Dance	10	Chantal Kreviazuk, Surrounded	10	Lisa Loeb, I Do
11	Jonny Lang, Missing Your Love	11	The Mighty Mighty Bosstones, The Impression	11	Alana Davis, 32 Flavors
12	Natalie Imbruglia, Torn	12	Billie Myers, Kiss The Rain	12	Sarah McLachlan, Sweet Surrender
13	Tonic, If You Could Only See	13	OMC, How Bizarre	13	Chantal Kreviazuk, Surrounded
14	Third Eye Blind, Semi-Charmed Life	14	Fiona Apple, Criminal	14	Meredith Brooks, What Would Happen
15	The Wallflowers, Three Marlanas	15	Matchbox 20, Push	15	Better Than Ezra, Desperately Wanting
16	Sarah McLachlan, Building A Mystery	16	Imann Coppola, Legend Of A Cowgirl	16	Ben Folds Five, Brick
17	Third Eye Blind, How's It Going To Be	17	The Wallflowers, One Headlight	17	Ben Folds Five, Brick
18	Chumbawamba, Tubthumping	18	Third Eye Blind, Semi-Charmed Life	18	Third Eye Blind, How's It Going To Be
19	Dave Matthews Band, Crash Into Me	19	Sister Hazel, All For You	19	Sister Hazel, Happy
20	Paula Cole, I Don't Want To Wait	20	Paula Cole, I Don't Want To Wait	20	Sugar Ray, Fly
21	The Verve Pipe, The Freshmen	21	Savage Garden, I Want You	21	Dave Matthews Band, Crash Into Me
22	No Doubt, Don't Speak	22	Savage Garden, Truly Madly Deeply	22	The Wallflowers, The Difference
23	The Cranberries, Free To Decide	23	Duncan Sheik, Barely Breathing	23	Fiona Apple, Criminal
24	Duncan Sheik, Barely Breathing	24	Ben Folds Five, Brick	24	Paula Cole, I Don't Want To Wait
25	Counting Crows, A Long December	25	Dishwalla, Counting Blue Cars	25	The Verve Pipe, The Freshmen
26	Shawn Colvin, Sunny Came Home	26	No Doubt, Don't Speak	26	Dishwalla, Counting Blue Cars
27	Collective Soul, The Said	27	Sarah McLachlan, Sweet Surrender	27	Jewel, You Were Meant For Me
28	U2, Staring At The Sun	28	Jewel, Foolish Games	28	Sublime, What I Got
29	Sneaker Pimps, 6 Underground	29	Loreena McKennitt, The Mummers' Dance	29	Jewel, Foolish Games
30	Rolling Stones, Start Me Up	30	Alana Davis, 32 Flavors	30	Sheryl Crow, A Change Would Do You Good

STAR 100.7		96.5 TIC		THE ZONE	
KFMB San Diego	OM/PD: Tracy Johnson MD: Greg Simms	WTIC Hartford	OM: Steve Salthany MD: David Simpson	KZZO Sacramento	PD: Carmy Ferreri MD: Dave Daniels
TW	LW	TW	LW	TW	LW
1	Loreena McKennitt, The Mummers' Dance	1	Tonic, If You Could Only See	1	Sister Hazel, All For You
2	Third Eye Blind, How's It Going To Be	2	Sarah McLachlan, Sweet Surrender	2	Smash Mouth, Walkin On The Sun
3	Celine Dion, My Heart Will Go On	3	Chumbawamba, Tubthumping	3	Matchbox 20, 3 Am
4	Savage Garden, Truly Madly Deeply	4	Matchbox 20, 3 Am	4	Sugar Ray, Fly
5	Billie Myers, Kiss The Rain	5	Matchbox 20, 3 Am	5	Lisa Loeb, I Do
6	Real Me, Sell Out	6	Elton John, Something About The Way You	6	Paula Cole, I Don't Want To Wait
7	Lisa Loeb, I Do	7	Celine Dion, My Heart Will Go On	7	Third Eye Blind, Semi-Charmed Life
8	Verve, Bitter Sweet Symphony	8	Amy Grant, Takes A Little Time	8	Tonic, If You Could Only See
9	Marcy Playground, Sex & Candy	9	Lisa Loeb, I Do	9	Texas, Say What You Want
10	Smash Mouth, Why Can't We Be Friends	10	Smash Mouth, Walkin On The Sun	10	Billie Myers, Kiss The Rain
11	Sugar Ray, Fly	11	Sugar Ray, Fly	11	Chantal Kreviazuk, Surrounded
12	Green Day, Time Of Your Life	12	Tonic, If You Could Only See	12	Green Day, Time Of Your Life
13	Sarah McLachlan, Sweet Surrender	13	Alana Davis, 32 Flavors	13	Sarah McLachlan, Sweet Surrender
14	Chantal Kreviazuk, Surrounded	14	Loreena McKennitt, The Mummers' Dance	14	Third Eye Blind, How's It Going To Be
15	Tonic, If You Could Only See	15	Sarah McLachlan, Sweet Surrender	15	Holly Mcnairland, Numb
16	Smash Mouth, Walkin On The Sun	16	Ben Folds Five, Brick	16	Ben Folds Five, Brick
17	Matchbox 20, 3 Am	17	Green Day, Time Of Your Life	17	Matchbox 20, Push
18	Toad The Wet Sprocket, Crazy Life	18	Matchbox 20, Push	18	Loreena McKennitt, The Mummers' Dance
19	Sister Hazel, All For You	19	The Wallflowers, One Headlight	19	Meredith Brooks, What Would Happen
20	Barenaked Ladies, Brian Wilson	20	LeAnn Rimes, How Do I Live	20	Dishwalla, Counting Blue Cars
21	Third Eye Blind, Semi-Charmed Life	21	Third Eye Blind, Semi-Charmed Life	21	Sundays, Cry
22	Chumbawamba, Tubthumping	22	Amanda Marshall, Fall From Grace	22	Lumbawamba, Tubthumping
23	The Mighty Mighty Bosstones, The Impression	23	Bryan Adams, Back To You	23	The Wallflowers, One Headlight
24	Ben Folds Five, Brick	24	Duncan Sheik, Barely Breathing	24	Pistoleros, My Guardian Angel
25	Alana Davis, 32 Flavors	25	Blessed Union Of Souls, I Wanna Be There	25	Alana Davis, 32 Flavors
26	Jonny Lang, Missing Your Love	26	Jewel, Foolish Games	26	Sheryl Crow, A Change Would Do You Good
27	The Cardigans, Lovefool	27	Hootie & The Blowfish, I Go Blind	27	Ouncan Sheik, Barely Breathing
28	Sundays, Summertime	28	Paula Cole, Where Have All The Cowboys G	28	Better Than Ezra, Desperately Wanting
29	No Doubt, Spiderwebs	29	The Verve Pipe, The Freshmen	29	Natalie Imbruglia, Torn
30	Rolling Stones, Saint Of Me	30	Peter Gabriel, Solsbury Hill	30	Sarah McLachlan, Possession

The chart and Power Playlists are based on a national sample of data compiled by Broadcast Data Systems' Radio Track service. 43 stations from adult top 40, mainstream top-40, triple-A and modern rock are electronically monitored 24 hours a day, 7 days a week. Songs ranked by number of detections in monitored week. All stations continue to report to their primary format.

THIS WEEK	LAST WEEK	WKS. ON CHART	TITLE/IMPRINT/PROMOTION LABEL	ARTIST	DETECTIONS	
					TW	LW
(1)	1	17	3 AM LAVA/ATLANTIC 6 weeks at No. 1	MATCHBOX 20	1860	1850
2	2	24	WALKIN' ON THE SUN INTERSCOPE	SMASH MOUTH	1683	1785
(3)	6	9	THE MUMMERS' DANCE QUINLAN ROAD/WARNER BROS.	LOREENA MCKENITT	1465	1309
(4)	4	14	HOW'S IT GOING TO BE ELEKTRA/EEG	THIRD EYE BLIND	1372	1327
(5)	7	9	TIME OF YOUR LIFE (GOOD RIDDANCE) REPRISE	GREEN DAY	1323	1261
6	3	16	I DO GEFEN	LISA LOEB	1255	1341
7	9	36	IF YOU COULD ONLY SEE POLYDOR/A&M	TONIC	1246	1196
(8)	10	8	BRICK 550 MUSIC	BEN FOLDS FIVE	1245	1116
9	5	21	TUBTHUMPING REPUBLIC/UNIVERSAL	CHUMBAWAMBA	1200	1324
10	8	14	SWEET SURRENDER ARISTA	SARAH MCLACHLAN	1193	1257
(11)	13	11	BITTER SWEET SYMPHONY V&HUT/VIRGIN	THE VERVE	1121	981
12	11	28	FLY LAVA/ATLANTIC	SUGAR RAY	1038	1098
(13)	14	13	KISS THE RAIN UNIVERSAL	BILLIE MYERS	998	953
14	12	29	I DON'T WANT TO WAIT IMAGO/WARNER BROS.	PAULA COLE	971	982
15	15	42	ALL FOR YOU UNIVERSAL	SISTER HAZEL	954	932
16	16	12	32 FLAVORS ELEKTRA/EEG	ALANA DAVIS	917	930
17	17	15	SURROUNDED COLUMBIA	CHANTAL KREVIUZUK	827	914
18	19	41	SEMI-CHARMED LIFE ELEKTRA/EEG	THIRD EYE BLIND	741	766
19	18	21	SUMMERTIME DGC/GEFFEN	THE SUNDAYS	740	798
20	20	27	CRIMINAL CLEAN SLATE/WORK	FIONA APPLE	734	759
(21)	22	7	WHAT WOULD HAPPEN CAPITOL	MEREDITH BROOKS	716	669
(22)	21	5	TRULY MADLY DEEPLY COLUMBIA	SAVAGE GARDEN	710	673
(23)	24	4	SEX AND CANDY CAPITOL	MARCY PLAYGROUND	704	573
24	23	10	HAPPY UNIVERSAL	SISTER HAZEL	648	661
(25)	NEW		*** AIRPOWER *** TORN RCA	NATALIE IMBRUGLIA	593	168
(26)	25	3	*** AIRPOWER *** MY HEART WILL GO ON 550 MUSIC	CELINE DION	542	480
(27)	26	3	*** AIRPOWER *** I'LL BE LAVA/ATLANTIC	EDWIN MCCAIN	503	476
(28)	27	7	BRIAN WILSON REPRISE	BARENAKED LADIES	458	430
(29)	29	2	ARE YOU JIMMY RAY? EPIC	JIMMY RAY	371	313
(30)	NEW		ME IMAGO/WARNER BROS.	PAULA COLE	334	265

Records showing an increase in detections over the previous week, regardless of chart movement. A record which has been on the chart for more than 20 weeks will not receive a bullet, even if it registers an increase in detections. Airpower awarded to those records which attain 500 detections for the first time. If two records are tied in number of plays, the record being played on more stations is placed first. ©1998, Billboard/BPI Communications.

KZZP		PLANET 103.5		WLIR	
KZZP Phoenix	PD: Dan Persighi MD: Dave Cooper	WPFL Miami	PD: Rob Roberts APD: Robert Archer	WLIR Long Island	PD: Jeff Levine Mus. Coord. Lynda Lopez
TW	LW	TW	LW	TW	LW
1	Smash Mouth, Walkin On The Sun	1	Green Day, Time Of Your Life	1	Sugar Ray, Fly
2	Chumbawamba, Tubthumping	2	Matchbox 20, 3 Am	2	Matchbox 20, 3 Am
3	Celine Dion, My Heart Will Go On	3	Sarah McLachlan, Sweet Surrender	3	Chumbawamba, Tubthumping
4	Matchbox 20, 3 Am	4	Billie Myers, Kiss The Rain	4	Smash Mouth, Walkin On The Sun
5	Lisa Loeb, I Do	5	Imani Coppola, Legend Of A Cowgirl	5	Natalie Imbruglia, Torn
6	Toad The Wet Sprocket, Crazy Life	6	Meredith Brooks, What Would Happen	6	Loreena McKennitt, The Mummers' Dance
7	LeAnn Rimes, How Do I Live	7	Sundays, Summertime	7	Jimmy Ray, Are You Jimmy Ray?
8	Blessid Union Of Souls, Light In Your Eye	8	Smash Mouth, Walkin On The Sun	8	Lisa Loeb, I Do
9	Fiona Apple, Criminal	9	Edwin McCain, I'll Be	9	Tonic, If You Could Only See
10	Green Day, Time Of Your Life	10	The Wallflowers, Three Marlanas	10	Sister Hazel, All For You
11	Tonic, If You Could Only See	11	Chantal Kreviazuk, Surrounded	11	Chumbawamba, Amnesia
12	Verve, Bitter Sweet Symphony	12	Natalie Imbruglia, Torn	12	Third Eye Blind, How's It Going To Be
13	Sister Hazel, All For You	13	Tonic, If You Could Only See	13	Green Day, Time Of Your Life
14	Sister Hazel, All For You	14	Pistoleros, My Guardian Angel	14	Third Eye Blind, Semi-Charmed Life
15	Paula Cole, I Don't Want To Wait	15	Third Eye Blind, How's It Going To Be	15	Third Eye Blind, Semi-Charmed Life
16	Ben Folds Five, Brick	16	Collective Soul, The Said	16	Sarah McLachlan, Sweet Surrender
17	Edwin McCain, I'll Be	17	Marcy Playground, Sex & Candy	17	Matchbox 20, Push
18	Billie Myers, Kiss The Rain	18	Loreena McKennitt, The Mummers' Dance	18	Fiona Apple, Criminal
19	Bryan Adams, Back To You	19	Alana Davis, 32 Flavors	19	Save Ferris, Goodbye
20	Natalie Imbruglia, Torn	20	Treana, Naked On You	20	Oasis, All Around The World
21	Erasure, In My Arms	21	Sugar Ray, Fly	21	The Mighty Mighty Bosstones, The Impression
22	Loreena McKennitt, The Mummers' Dance	2			

AIRPLAY **Monitor** MODERN ROCK AIRPLAY

For Week Ending February 1, 1998



POWER PLAYLISTS™

WXRK New York PD: Steve Kingston MD: Mike Peer			KROQ Los Angeles VP/Pgm: Kevin Weatherly APD: Gene Sandbloom			WKQX Chicago PD: Alex Luke MD: Mary Shurinas		
TW	LW		TW	LW		TW	LW	
1	38	37	1	38	28	1	42	44
2	37	37	2	36	35	2	41	40
3	37	36	3	35	34	3	40	44
4	35	20	4	35	29	4	39	41
5	25	23	5	32	22	5	38	27
6	32	34	6	29	24	6	35	35
7	31	33	7	27	24	7	32	36
8	30	26	8	27	28	8	31	36
9	28	24	9	25	30	9	27	25
10	27	26	10	24	29	10	27	26
11	26	22	11	24	28	11	26	28
12	25	28	12	24	14	12	24	24
13	25	24	13	24	14	13	22	22
14	24	26	14	24	1	14	22	34
15	24	22	15	22	0	15	22	22
16	24	25	16	22	29	16	19	14
17	23	24	17	22	11	17	19	14
18	23	24	18	22	10	18	19	14
19	22	28	19	21	17	19	18	16
20	22	26	20	20	17	20	17	23
21	20	20	21	18	8	21	17	17
22	19	20	22	18	22	22	17	15
23	18	20	23	18	12	23	16	16
24	18	24	24	18	24	24	16	16
25	17	11	25	18	25	25	16	8
26	17	14	26	17	13	26	16	10
27	16	16	27	16	13	27	16	20
28	14	14	28	15	23	28	15	16
29	14	17	29	15	0	29	15	13
30	13	11	30	14	5	30	15	12

WBCN Boston VP/Pgm: Oedipus MD: Carter Alan			WPLY Philadelphia PD: Jim McGuinn APD: Doug Kubinski			KLY Los Angeles VP/Pgm: Steve Blatter		
TW	LW		TW	LW		TW	LW	
1	40	35	1	44	41	1	28	37
2	39	36	2	43	43	2	27	38
3	36	40	3	43	41	3	26	39
4	34	34	4	42	37	4	21	21
5	34	34	5	41	44	5	16	31
6	30	28	6	39	35	6	16	21
7	25	25	7	35	30	7	14	12
8	25	25	8	35	30	8	14	12
9	23	27	9	32	30	9	14	14
10	23	20	10	32	30	10	14	11
11	23	20	11	30	31	11	13	17
12	22	22	12	30	30	12	13	15
13	22	22	13	29	22	13	13	20
14	21	21	14	29	22	14	13	20
15	21	21	15	29	16	15	13	12
16	21	21	16	29	16	16	13	9
17	20	21	17	24	19	17	13	9
18	20	21	18	24	25	18	13	13
19	18	18	19	24	24	19	12	9
20	18	18	20	23	15	20	12	9
21	18	18	21	22	15	21	12	9
22	18	18	22	22	15	22	12	10
23	18	18	23	22	15	23	12	10
24	18	18	24	22	15	24	12	10
25	18	18	25	22	15	25	12	10
26	18	18	26	22	15	26	12	10
27	18	18	27	22	15	27	12	10
28	18	18	28	22	15	28	12	10
29	18	18	29	22	15	29	12	10
30	18	18	30	22	15	30	12	10

WHFS Washington, DC PD: Robert Benjamin APD: Bob Waugh			WNNX Atlanta OM: Brian Phillips PD: Leslie Fram			KDGE Dallas PD: Duane Doherty		
TW	LW		TW	LW		TW	LW	
1	39	39	1	32	28	1	48	48
2	39	39	2	32	28	2	46	36
3	36	36	3	32	28	3	46	36
4	32	30	4	32	28	4	46	36
5	26	26	5	32	28	5	46	36
6	26	26	6	32	28	6	46	36
7	26	26	7	32	28	7	46	36
8	26	26	8	32	28	8	46	36
9	26	26	9	32	28	9	46	36
10	26	26	10	32	28	10	46	36
11	26	26	11	32	28	11	46	36
12	26	26	12	32	28	12	46	36
13	26	26	13	32	28	13	46	36
14	26	26	14	32	28	14	46	36
15	26	26	15	32	28	15	46	36
16	26	26	16	32	28	16	46	36
17	26	26	17	32	28	17	46	36
18	26	26	18	32	28	18	46	36
19	26	26	19	32	28	19	46	36
20	26	26	20	32	28	20	46	36
21	26	26	21	32	28	21	46	36
22	26	26	22	32	28	22	46	36
23	26	26	23	32	28	23	46	36
24	26	26	24	32	28	24	46	36
25	26	26	25	32	28	25	46	36
26	26	26	26	32	28	26	46	36
27	26	26	27	32	28	27	46	36
28	26	26	28	32	28	28	46	36
29	26	26	29	32	28	29	46	36
30	26	26	30	32	28	30	46	36

KTBBZ Houston PG: Jim Trapp MD: David Sadoff			CIMX Detroit PD: Murray Brookshaw APD/MD: Vince Cannova			KPNT St. Louis PD: Allan Fee MD: Adam Potts		
TW	LW		TW	LW		TW	LW	
1	44	42	1	54	54	1	32	32
2	44	42	2	48	48	2	33	33
3	44	42	3	48	48	3	33	33
4	42	40	4	48	48	4	33	33
5	42	40	5	48	48	5	33	33
6	40	30	6	48	48	6	33	33
7	39	43	7	48	48	7	33	33
8	39	43	8	48	48	8	33	33
9	39	43	9	48	48	9	33	33
10	39	43	10	48	48	10	33	33
11	39	43	11	48	48	11	33	33
12	39	43	12	48	48	12	33	33
13	39	43	13	48	48	13	33	33
14	39	43	14	48	48	14	33	33
15	39	43	15	48	48	15	33	33
16	39	43	16	48	48	16	33	33
17	39	43	17	48	48	17	33	33
18	39	43	18	48	48	18	33	33
19	39	43	19	48	48	19	33	33
20	39	43	20	48	48	20	33	33
21	39	43	21	48	48	21	33	33
22	39	43	22	48	48	22	33	33
23	39	43	23	48	48	23	33	33
24	39	43	24	48	48	24	33	33
25	39	43	25	48	48	25	33	33
26	39	43	26	48	48	26	33	33
27	39	43	27	48	48	27	33	33
28	39	43	28	48	48	28	33	33
29	39	43	29	48	48	29	33	33
30	39	43	30	48	48	30	33	33

THIS WEEK	LAST WEEK	WKS. ON CHART	TITLE/IMPRINT/PROMOTION LABEL	ARTIST	DETECTIONS	
					TW	LW
			★ ★ ★ NO. 1 ★ ★ ★			
1	1	16	SEX AND CANDY CAPITOL	MARCY PLAYGROUND	2887	2903
2	2	12	TIME OF YOUR LIFE (GOOD RIDDANCE) REPRISE	GREEN DAY	2823	2794
3	3	7	GIVEN TO FLY EPIC	PEARL JAM	2498	2696
4	4	19	BITTER SWEET SYMPHONY VCHUT/VIRGIN	THE VERVE	2308	2219
5	5	15	HOW'S IT GOING TO BE ELEKTRA/VEEG	THIRD EYE BLIND	2118	2191
6	6	13	BRICK 550 MUSIC	BEN FOLDS FIVE	2019	2059
7	7	11	CLUMSY COLUMBIA	OUR LADY PEACE	2003	2006
8	9	21	TOUCH, PEEL AND STAND OUTPOST/GEFFEN	DAYS OF THE NEW	1733	1827
9	8	18	3 AM LAVA/ATLANTIC	MATCHBOX 20	1721	1985
10	10	23	EVERYTHING TO EVERYONE CAPITOL	EVERCLEAR	1632	1809
11	11	5	MY HERO ROSWELL/CAPITOL	FOO FIGHTERS	1554	1474
12	13	19	DAMMIT (GROWING UP) CARGO/MCA	BLINK 182	1489	1408
13	12	12	MY OWN PRISON WIND-UP	CREED	1452	1460
14	16	8	WASH IT AWAY DGC/GEFFEN	BLACK LAB	1339	1293
15	14	31	WALKIN' ON THE SUN INTERSCOPE	SMASH MOUTH	1256	1336
16	21	4	ALL AROUND THE WORLD EPIC	OASIS	1251	1108
17	17	14	BRIMFUL OF ASHA LUAKA BOP/WARNER BROS.	CORNERSHOP	1219	1287
18	18	8	THE MUMMERS' DANCE QUINLAN ROAD/WARNER BROS.	LOREENA MCKENITT	1174	1185
19	15	17	MOUTH TRAUMA/INTERSCOPE/HOLLYWOOD	BUSH	1117	1321
20	26	2	I WILL BUY YOU A NEW LIFE CAPITOL	EVERCLEAR	1099	840

Records showing an increase in detections over the previous week, regardless of chart movement. A record which has been on the chart for more than 20 weeks will not receive a bullet, even if it registers an increase in detections. Airpower awarded to those records which attain 1,100 detections for the first time. If two records are tied in number of plays, the record being played on more stations is placed first. ©1998, Billboard/BPI Communications.

KITS San Francisco VP/Pgm: Richard Sands APD: Roland West			KNDD Seattle PD: Phil Manning MD: Kim Monroe			KOME San Jose PD: Jay Taylor Mus. Coord.: Jeanette Grgurevic		
TW	LW		TW	LW		TW	LW	
1	41	41	1	48	48	1	39	31
2	40	39	2	38	38	2	38	32
3	38	38	3	38	38	3	38	32
4	38	38	4	38	38	4	38	32
5	38	38	5	38	38	5	38	32
6	38	38	6	38	38	6	38	32
7	38	38	7	38	38	7	38	32
8	38	38	8	38	38	8	38	32
9	38	38	9	38	38	9	38	32
10	38	38	10	38	38	10	38	32
11	38	38	11	38	38	11	38	32
12	38	38	12	38	38	12	38	32
13	38	38	13	38	38	13	38	32
14	38	38	14	38	38	14	38	32
15	38	38	15	38	38	15	38	32
16	38	38	16	38	38	16	38	32
17	38	38	17	38	38	17	38	32
18	38	38	18	38	38			



COMBINED TOP 40 AUDIENCE										AIRPLAY BY FORMAT															
TW	LW	WKS	TITLE (IMPRINT/PROMOTION LABEL)	ARTIST	THIS WEEK			LAST WEEK			MAINSTREAM TOP 40			RHYTHMIC TOP 40			ADULT TOP 40			AC			MODERN		
					Audience (millions)	Detections No.	Rank	Audience (millions)	Detections No.	Rank	Audience (millions)	Detections No.	Rank	Audience (millions)	Detections No.	Rank	Audience (millions)	Detections No.	Rank	Audience (millions)	Detections No.	Rank	Audience (millions)	Detections No.	Rank
1	1	6	MY HEART WILL GO ON (550 MUSIC/EPIC)	CELINE DION	112.4120	9876	1	102.1030	9094	1	51.6904	5305	1	20.9994	1120	6	22.7288	1907	5	16.9655	1536	1	0.0279	8	—
2	3	12	TRULY MADLY DEEPLY (COLUMBIA)	SAVAGE GARDEN	71.9573	7900	3	68.2209	7487	5	44.5245	4835	2	4.7574	489	25	18.5836	1880	6	3.9859	658	11	0.1059	38	—
3	5	13	3 AM (LAVA/ATLANTIC)	MATCHBOX 20	69.7521	8397	2	66.1011	8051	2	32.5438	4124	4	1.1590	38	—	25.4297	2473	1	0.0788	41	—	10.5408	1721	9
4	4	25	WALKIN' ON THE SUN (INTERSCOPE)	SMASH MOUTH	65.9692	7751	4	67.5680	8011	3	31.9749	3923	5	1.4366	190	—	24.6318	2364	2	0.0371	18	—	7.8888	1256	15
5	2	20	TUBTHUMPING (REPUBLIC/UNIVERSAL)	CHUMBAWAMBA	62.1738	6660	5	70.7905	7658	4	33.2352	3637	6	5.4295	394	30	19.8922	1917	4	0.1377	44	—	3.4792	668	39
6	7	14	AS LONG AS YOU LOVE ME (JIVE)	BACKSTREET BOYS	57.5686	5992	7	57.1562	5765	8	36.6958	4164	3	10.2311	825	12	4.5767	501	34	6.0623	501	14	0.0027	1	—
7	6	29	FLY (LAVA/ATLANTIC)	SUGAR RAY	57.1346	5734	8	61.1631	6179	6	26.9129	2759	10	6.8436	355	35	18.8506	1832	8	0.0114	10	—	4.5161	778	30
8	9	26	I DON'T WANT TO WAIT (IMAGO/WARNER BROS.)	PAULA COLE	52.6351	4934	11	51.2360	5117	11	19.0220	1948	17	1.0701	59	—	21.1088	1851	7	10.5082	917	4	0.9260	159	—
9	8	18	YOU MAKE ME WANNA... (LAFACE/ARISTA)	USHER	52.4334	4647	13	56.4697	5035	12	31.5739	3242	8	20.5173	1306	3	0.3366	96	—	0.0056	3	—	—	—	—
10	11	13	TOGETHER AGAIN (VIRGIN)	JANET	49.5240	4392	15	46.1803	4203	17	32.2829	3058	9	14.6697	972	9	1.3631	270	40	1.1857	90	—	0.0226	2	—
11	13	9	TIME OF YOUR LIFE (GOOD RIDDANCE) (REPRISE)	GREEN DAY	44.6112	6261	6	43.3625	6035	7	16.0606	2228	14	0.0562	11	—	9.6971	1195	16	0.0099	4	—	18.7874	2823	2
12	10	25	HOW DO I LIVE (CURB)	LEANN RIMES	43.2524	3369	25	47.0996	3535	21	13.0249	1292	—	11.0576	506	24	8.0021	734	26	11.1678	837	6	—	—	—
13	12	19	SHOW ME LOVE (RCA)	ROBYN	42.8864	4515	14	43.3990	4694	13	32.4580	3469	7	5.8888	485	26	4.4182	537	32	0.1214	24	—	—	—	—
14	14	13	I DO (GEFFEN)	LISA LOEB	40.0958	5090	10	41.1341	5242	10	17.7016	2480	12	0.1070	23	—	19.1421	1978	3	1.1440	241	25	2.0011	368	—
15	15	34	IF YOU COULD ONLY SEE (POLYDOR/A&M)	TONIC	39.7883	4313	17	40.2094	4390	15	17.8353	1971	15	0.0344	7	—	17.1931	1599	11	0.1385	43	—	4.5870	693	36
16	16	12	HOW'S IT GOING TO BE (ELEKTRA/EEG)	THIRD EYE BLIND	38.6114	5487	9	38.0017	5437	9	13.8810	1950	16	0.0829	10	—	11.6134	1394	14	0.0182	15	—	13.0159	2118	5
17	17	41	SEMI-CHARMED LIFE (ELEKTRA/EEG)	THIRD EYE BLIND	35.2690	3573	22	37.0446	3767	18	16.0535	1547	—	0.7013	48	—	14.1101	1300	15	0.1128	34	—	4.2913	644	40
18	18	33	PUSH (LAVA/ATLANTIC)	MATCHBOX 20	35.0607	3422	24	35.6617	3571	20	19.4453	1798	19	0.4931	30	—	11.7918	1033	18	0.0174	13	—	3.3131	548	—
19	23	7	THE MUMMERS' DANCE (QUINLAN ROAD/WARNER BROS.)	LOREENA MCKENITT	34.7851	4663	12	31.2390	4249	16	10.9057	1598	27	0.2280	24	—	15.9555	1737	9	0.7208	130	—	6.9751	1174	18
20	19	37	QUIT PLAYING GAMES (WITH MY HEART) (JIVE)	BACKSTREET BOYS	33.4343	2646	32	34.5100	2750	31	12.8250	1098	—	4.5198	273	—	6.4216	602	—	9.6679	673	10	—	—	—
21	24	6	KISS THE RAIN (UNIVERSAL)	BILLIE MYERS	33.1347	4161	18	29.8470	3747	19	19.7101	2535	11	0.0237	5	—	12.6313	1431	13	0.1511	66	—	0.6185	124	—
22	22	38	ALL FOR YOU (UNIVERSAL)	SISTER HAZEL	32.3580	3547	23	31.5545	3531	22	10.4219	1372	—	—	—	—	18.3443	1683	10	2.0056	250	—	1.5862	242	—
23	20	18	SOMETHING ABOUT THE WAY YOU LOOK TONIGHT (ROCKET/A&M)	ELTON JOHN	30.2750	2733	30	32.7342	2968	27	5.9308	618	—	0.0125	3	—	10.7213	980	21	13.6090	1131	2	0.0014	1	—
24	21	10	SWEET SURRENDER (ARISTA)	SARAH MCLACHLAN	29.7857	4350	16	32.6346	4559	14	10.1289	1623	24	0.0654	9	—	14.0160	1555	12	0.5198	160	28	5.0556	1003	23
25	28	4	BRICK (550 MUSIC)	BEN FOLDS FIVE	29.4333	3857	19	25.6915	3488	23	5.7135	825	39	—	—	—	9.4116	1013	19	—	—	—	14.3082	2019	6
26	31	10	BITTER SWEET SYMPHONY (VC/HUT/VIRGIN)	THE VERVE	27.6999	3761	20	23.9273	3369	25	4.3175	608	—	—	—	—	6.9898	845	23	—	—	—	16.3926	2308	4
27	25	3	ALL MY LIFE (MCA)	K-CI & JOJO	27.6849	2834	28	25.8517	2549	33	8.1802	1097	33	19.4331	1700	1	0.0503	35	—	—	—	—	0.0213	2	—
28	38	2	ARE YOU JIMMY RAY? (EPIC)	JIMMY RAY	25.8952	2997	26	21.1246	2411	38	17.8827	2297	13	1.1102	118	—	6.6588	549	31	—	—	—	0.2435	33	—
29	30	7	SEX AND CANDY (CAPITOL)	MARCY PLAYGROUND	25.5436	3701	21	24.1441	3436	24	2.0083	475	—	—	—	—	2.2872	339	37	—	—	—	21.2481	2887	1
30	35	4	GETTIN' JIGGY WIT IT (COLUMBIA)	WILL SMITH	25.5005	2734	29	22.5769	2522	34	13.5346	1591	28	11.9296	1129	5	0.0363	14	—	—	—	—	—	—	—
31	29	28	FOOLISH GAMES (ATLANTIC)	JEWEL	24.6137	2511	34	25.0639	2751	30	10.7384	1150	—	1.9759	158	—	8.6341	819	—	3.0976	348	—	0.1677	36	—
32	26	31	NO MONEY NO PROBLEMS (BAD BOY/ARISTA)	THE NOTORIOUS B.I.G. (FEAT. PUFF DADDY & MASE)	23.8938	1834	52	25.7987	2005	48	15.0544	1266	32	8.8350	560	20	0.0044	8	—	—	—	—	—	—	—
33	33	46	SUNNY CAME HOME (COLUMBIA)	SHAWN COLVIN	22.9332	1986	47	22.8500	2020	46	8.2616	673	—	0.1239	5	—	9.0310	852	—	5.0796	363	—	0.4371	93	—
34	34	7	HEAVEN (REPRISE)	NU FLAVOR	22.4730	2104	41	22.6068	2167	42	15.9232	1541	29	6.3421	511	—	0.1902	45	—	0.0175	7	—	—	—	—
35	27	21	ALL CRIED OUT (TRACK MASTERS/CRAVE)	ALLURE FEATURING 112	22.4667	2261	38	25.7103	2604	32	14.9853	1767	20	7.0936	394	29	0.3461	83	—	0.0417	17	—	—	—	—
36	32	22	LOVE YOU DOWN (SO SO DEF/COLUMBIA)	INOJ	22.0924	2146	39	23.4440	2255	41	17.7555	1684	22	4.2454	420	—	0.0855	39	—	0.0060	3	—	—	—	—
37	37	53	ONE HEADLIGHT (INTERSCOPE)	THE WALLFLOWERS	22.0485	2467	35	21.5629	2506	36	8.1611	975	—	—	—	—	10.5656	1004	20	0.3511	62	—	2.9707	426	—
38	40	39	HOW BIZARRE (HUH!/MERCURY)	OMC	19.4253	2003	46	19.3962	2082	43	9.0444	1034	—	1.5549	139	—	8.2437	717	—	0.0506	30	—	0.5317	83	—
39	36	14	MY LOVE IS THE SHHH! (WARNER BROS.)	SOMETHIN' FOR THE PEOPLE FEAT. TRINA & TAMARA	19.3095	2051	44	22.1167	2323	40	6.8155	1027	35	12.4686	1006	8	0.0157	17	—	—	—	—	0.0097	1	—
40	RE-ENTRY		WHAT WOULD HAPPEN (CAPITOL)	MEREDITH BROOKS	18.4087	2859	27	18.8100	2929	28	11.8231	1899	18	0.0714	20	—	6.2114	855	22	0.0184	15	—	0.2844	70	—

Records showing an increase in audience over the previous week, regardless of chart movement. Rankings by format (on right side of this page) correspond to 40-position charts printed in this week's Monitor (30 positions for adult contemporary); therefore rankings do not exist for re-entries and records below No. 40 (No. 30 for adult contemporary). Audience computed by cross-referencing exact times of airplay with Arbitron listener data. ©1998, Billboard/BPI Communications.

ALREADY IN ROTATION AT:

Z90 KQKS KDGS KWIN WNVZ
HOT105 KUBE WOCQ WBTT KBFM
WXIS

PRINCE BE FEATURING KY-MANI
GOTTA BE...MOVIN' ON UP

FROM THE SOUNDTRACK **senseless** A DIMENSION MOTION PICTURES RELEASE

GEE STREET

Celine DION

"MY HEART WILL GO ON"
(LOVE THEME FROM 'TITANIC')

CONGRATULATIONS CELINE DION:

- BIGGEST AUDIENCE RECORD OF ALL TIME!
- BIGGEST SPIN TOTAL RECORD OF ALL TIME!
- 5 MILLION COPIES OF "LET'S TALK ABOUT LOVE" ALREADY SOLD IN ONLY 11 WEEKS!



HEAVY



EXTRA LARGE



#1 MOST REQUESTED

Management: Rene Angelll Feeling Productions Inc. Produced by Walter Afanasieff & James Horner Mixed by Humberto Galica
www.celineonline.com www.550music.com www.epiccenter.com www.sony.com "550 Music" and design "SONY" "Epic" and
Reg. U.S. Pat. & Tm. Off. Marca Registrada / © 1997 Sony Music Entertainment Inc. / Motion Picture artwork, photos, Im.
Twentieth Century Fox copyright © 1997 by Paramount Pictures & Twentieth Century Fox. All rights reserved.

World Radio History



THIS WEEK	LAST WEEK	WKS. ON CHART	DETECTIONS		TITLE/IMPRINT/PROMOTION LABEL	ARTIST	TW	LW
			TW	LW				
			★ ★ ★ No. 1 ★ ★ ★					
1	1	7			MY HEART WILL GO ON 550 MUSIC	CELINE DION	5305	5045
2	2	15			TRULY MADLY DEEPLY COLUMBIA	SAVAGE GARDEN	4835	4743
3	4	15			AS LONG AS YOU LOVE ME JIVE	BACKSTREET BOYS	4164	4154
4	7	12			3 AM LAVA/ATLANTIC	MATCHBOX 20	4124	3635
5	5	20			WALKIN' ON THE SUN INTERSCOPE	SMASH MOUTH	3923	4053
6	3	19			TUBTHUMPING REPUBLIC/UNIVERSAL	CHUMBAWAMBA	3637	4252
7	6	21			SHOW ME LOVE RCA	ROBYN	3469	3642
8	8	17			YOU MAKE ME WANNA... LAFACE/ARISTA	USHER	3242	3613
9	10	14			TOGETHER AGAIN VIRGIN	JANET	3058	2903
10	9	25			FLY LAVA/ATLANTIC	SUGAR RAY	2759	2960
11	12	7			KISS THE RAIN UNIVERSAL	BILLIE MYERS	2535	2231
12	11	15			I DO GEFLEN	LISA LOEB	2480	2570
13	20	3			ARE YOU JIMMY RAY? EPIC	JIMMY RAY	2297	1867
14	14	8			TIME OF YOUR LIFE (GOOD RIDDANCE) REPRISE	GREEN DAY	2228	2120
15	16	29			IF YOU COULD ONLY SEE POLYDOR/A&M	TONIC	1971	2037
16	19	11			HOW'S IT GOING TO BE ELEKTRA/VEEG	THIRD EYE BLIND	1950	1893
17	13	28			I DON'T WANT TO WAIT IMAGO/WARNER BROS.	PAULA COLE	1948	2135
18	15	13			WHAT WOULD HAPPEN CAPITOL	MEREDITH BROOKS	1899	2056
19	18	31			PUSH LAVA/ATLANTIC	MATCHBOX 20	1798	1935
20	17	24			ALL CRIED OUT TRACK MASTERS/CRAVE	ALLURE FEATURING 112	1767	1988
21	32	3			I WANT YOU BACK RCA	'N SYNC	1756	1312
22	22	19			LOVE YOU DOWN SO SO DEF/COLUMBIA	INOJ	1684	1793
23	28	3			I KNOW WHERE IT'S AT LONDON/ISLAND	ALL SAINTS	1649	1470
24	23	8			SWEET SURRENDER ARISTA	SARAH MCLACHLAN	1623	1662
25	26	9			PINK COLUMBIA	AEROSMITH	1614	1519
26	21	9			BACK TO YOU A&M	BRYAN ADAMS	1602	1837
27	27	7			THE MUMMERS' DANCE JUPITER/IMPACT/WARNER BROS.	LOREENA MCKENITT	1598	1471
28	30	7			GETTIN' JIGGY WIT IT COLUMBIA	WILL SMITH	1591	1371
29	24	11			HEAVEN REPRISE	NU FLAVOR	1541	1571
30	25	11			LIGHT IN YOUR EYES CAPITOL	BLESSID UNION OF SOULS	1432	1558
31	35	2			TOO MUCH VIRGIN	SPICE GIRLS	1405	1059
32	29	20			MO MONEY MO PROBLEMS BAD BOY/ARISTA	THE NOTORIOUS B.I.G. (FEAT. PUFF DADDY & MASE)	1266	1409
33	38	2			ALL MY LIFE MCA	K-CI & JOJO	1097	907
34	34	10			32 FLAVORS ELEKTRA/VEEG	ALANA DAVIS	1027	1128
35	33	12			MY LOVE IS THE SHHH! WARNER BROS.	SOMETHIN' FOR THE PEOPLE FEATURING TRINA & TAMARA	1027	1259
36	36	5			FEEL SO GOOD BAD BOY/ARISTA	MASE	898	925
37	NEW				A SONG FOR MAMA MOTOWN	BOYZ II MEN	862	765
38	37	3			HAPPY UNIVERSAL	SISTER HAZEL	852	914
39	NEW				BRICK 550 MUSIC	BEN FOLDS FIVE	825	582
40	NEW				I DON'T EVER WANT TO SEE YOU AGAIN STONECREEK/EPIC	UNCLE SAM	819	769

THIS WEEK	LAST WEEK	WKS. ON CHART	DETECTIONS		TITLE/IMPRINT/PROMOTION LABEL	ARTIST	TW	LW
			TW	LW				
			★ ★ ★ No. 1 ★ ★ ★					
1	1	11			ALL MY LIFE MCA	K-CI & JOJO	1700	1625
2	2	8			NICE & SLOW LAFACE/ARISTA	USHER	1497	1363
3	3	24			YOU MAKE ME WANNA... LAFACE/ARISTA	USHER	1306	1320
4	4	14			I DON'T EVER WANT TO SEE YOU AGAIN STONECREEK/EPIC	UNCLE SAM	1253	1248
5	6	12			GETTIN' JIGGY WIT IT COLUMBIA	WILL SMITH	1129	1138
6	10	4			MY HEART WILL GO ON 550 MUSIC	CELINE DION	1120	865
7	5	16			MY BODY EASTWEST/VEEG	LSG	1070	1164
8	7	21			MY LOVE IS THE SHHH! WARNER BROS.	SOMETHIN' FOR THE PEOPLE FEATURING TRINA & TAMARA	1006	1043
9	8	17			TOGETHER AGAIN VIRGIN	JANET	972	986
10	9	13			A SONG FOR MAMA MOTOWN	BOYZ II MEN	918	887
11	21	2			ANYTIME MERCURY	BRIAN MCKNIGHT	839	514
12	13	15			AS LONG AS YOU LOVE ME JIVE	BACKSTREET BOYS	825	802
13	14	8			NO, NO, NO COLUMBIA	DESTINY'S CHILD	762	722
14	11	21			FEEL SO GOOD BAD BOY/ARISTA	MASE	752	818
15	12	16			SOCK IT 2 ME EASTWEST/VEEG	MISSY "MISDEMEANOR" ELLIOTT FEATURING DA BRAT	722	818
16	16	9			ALL MY LOVE LIL' MAN/INTERSCOPE	QUEEN PEN FEATURING ERIC WILLIAMS	667	598
17	15	11			RAPPER'S DELIGHT PRIORITY	ERICK SERMON, KEITH MURRAY & REDMAN	665	675
18	24	6			SWING MY WAY CAPITOL	K.P. & ENVYI	599	478
19	23	6			LUV 2 LUV U BLACKGROUND/ATLANTIC	TIMBALAND AND MAGOO	581	507
20	18	39			MO MONEY MO PROBLEMS BAD BOY/ARISTA	THE NOTORIOUS B.I.G. (FEAT. PUFF DADDY & MASE)	560	588
21	25	5			BREAKDOWN COLUMBIA	MARIAH CAREY (FEATURING BONE THUGS-N-HARMONY)	557	468
22	17	8			BEEN AROUND THE WORLD BAD BOY/ARISTA	PUFF DADDY & THE FAMILY (FEAT. THE NOTORIOUS B.I.G. & MASE)	549	594
23	29	2			TOO CLOSE ARISTA	NEXT	536	415
24	27	14			HOW DO I LIVE CURB	LEANN RIMES	506	444
25	32	2			TRULY MADLY DEEPLY COLUMBIA	SAVAGE GARDEN	489	373
26	20	21			SHOW ME LOVE RCA	ROBYN	485	528
27	28	3			WHAT YOU WANT BAD BOY/ARISTA	MASE (FEATURING TOTAL)	458	416
28	31	3			I KNOW WHERE IT'S AT LONDON/ISLAND	ALL SAINTS	419	388
29	22	25			ALL CRIED OUT TRACK MASTERS/CRAVE	ALLURE FEATURING 112	394	509
30	26	9			TUBTHUMPING REPUBLIC/UNIVERSAL	CHUMBAWAMBA	394	450
31	39	5			DANGEROUS ELEKTRA/VEEG	BUSTA RHYMES	380	335
32	36	7			SAY YOU'LL STAY TIDAL WAVE/GEFFEN	KAI	366	341
33	34	4			AIN'T THAT JUST THE WAY CRAVE	LUTRICIA MCNEAL	364	342
34	33	18			NO TENGO DINERO FLEXEM/VEEG	LOS UMBRELLOS	356	353
35	30	20			FLY LAVA/ATLANTIC	SUGAR RAY	355	408
36	38	5			GONE TILL NOVEMBER RUFFHOUSE/COLUMBIA	WYCLEF JEAN	352	337
37	NEW				TOO MUCH VIRGIN	SPICE GIRLS	336	318
38	37	14			ARE U STILL DOWN YAB YUM/550 MUSIC	JON B.	320	340
39	35	24			4 SEASONS OF LONELINESS MOTOWN	BOYZ II MEN	318	341
40	NEW				RAIN RCA	SWV	303	229

Records showing an increase in detections over the previous week, regardless of chart movement. A record which has been on either chart for more than 20 weeks will not receive a bullet, even if it registers an increase in detections. Airpower awarded to those records which attain 1500 detections (mainstream) or 500 detections (rhythm) for the first time. If two records are tied in number of plays, the record being played on more stations is placed first. Records below the top 20 are removed from the chart after 26 weeks.

Title Report: D M A Report

SWING MY WAY
K.P. & ENVYI

Configuration: SINGLE
Cat: 64135

Total

Chicago, IL
SF-Oakland-San Jose
Detroit, MI
Houston, TX
Atlanta, GA
Tampa-St. Petersburg, FL
Baltimore, MD
Orlando-Daytona Beh-Mlbrne
Cincinnati, OH
Charlotte, NC
Nashville, TN
Greenville-Sprtnbrg-Ashvll
Grnd Rpd-Klmzo-Bttle Crk

Weeks Top 200:
8

Rank

Curr
18

Week Ending 01/25/98

Last 2 wks 3 wks
22 28 38

This R	Last R	2 Weeks R	3 Weeks R	92 TD
Week A	Week A	Ago A	Ago A	Total
--- N	--- N	--- N	--- N	---
30012 K	23390 K	14156 K	11498 K	103111
3248-9	2745-11	1494-15	593-30	9227
1346-11	1122-14	671-23	422-36	4246
896-9	795-11	490-18	275-32	3019
399-19	170-37	55-70	29-135	726
2244-1	2169-2	1407-2	1992-3	13128
767-10	620-11	589-14	225-32	2578
454-10	331-14	219-18	202-26	1447
633-7	437-15	388-15	182-31	1828
326-17	208-24	77-48	85-54	833
415-13	287-17	240-22	126-34	1457
342-11	282-13	138-26	64-50	949
467-9	263-16	188-20	150-24	1405
335-5	318-7	165-15	69-46	1040

Copyright © 1998 by SoundScan, Inc. All rights reserved.





ERIC CLAPTON

MY FATHER'S EYES

FROM HIS FORTHCOMING ALBUM: PILGRIM

PRODUCED BY ERIC CLAPTON AND SIMON CLIMIE

©1998 REPRISÉ RECORDS ROGER FORRESTER MANAGEMENT, LTD. WWW.REPRISEREC.COM



ALBUM IN STORES MARCH 10

U.S. TOUR STARTS MARCH 30TH

DAKOTA MOON

A PROMISE I MAKE

SEE THEM LIVE!
AT THE GAVIN TOP 40
AWARDS LUNCHEON
SATURDAY @ 1:30PM

#3 MOST ADDED AT
TOP 40 RADIO!

#1 MOST ADDED AT
ADULT CONTEMPORARY RADIO!

EXPLODING ONTO THESE PLAYLISTS:

WXKS - Boston
WKSS - Hartford
WVKS - Toledo
WDJX - Louisville
WNTQ - Syracuse
KHTQ - Spokane
WXLK - Roanoke
WABB - Mobile
WSSX - Charleston
WLKT - Lexington
WHOT - Youngstown
and several DOZEN more!

WRITTEN BY THE GRAMMY AWARD WINNING TRIO WHO WROTE
THE ERIC CLAPTON/BABYFACE SMASH, "CHANGE THE WORLD"

THE PREMIERE SINGLE FROM THEIR SELF-TITLED DEBUT ALBUM

Produced by Mike More and Andrew Logan for 9 Grounds Productions, Inc.
Executive Producers: Mike More, Andrew Logan, Fred Goldring
Management: Aaron Walton for Aaron Walton Entertainment, Inc.
On Elektra compact discs and cassettes. www.elektra.com
www.dakotamoon.com