

# AIRPLAY Monitor

THIS WEEK IN MONITOR:

Expanded Country  
Section For CRS pp. 35-45

Montgomery Tops  
Country HitPredictor p. 38



FEBRUARY 27, 2004

• We Listen To Radio •

VOLUME 12 • NO. 9 \$6.99

## Nashville's Country Stations Get A Makeover

■ by Ken Tucker

While the number of country stations in the Nashville market has not changed during the past year, there have been major changes at all four major players (see graph, page 35). There are new PDs in place at three of the four stations, two have undergone significant airstaff changes and one has a new owner.

As radio broadcasters gather in Nashville this week for Country Radio Seminar, many of these changes will be evident. *Airplay Monitor* spoke with the programmers of WSIX, WKDF, WSM-AM and WSM-FM about their respective stations' positions in a changing marketplace.

### 'BIG HORSE IN THE BUSINESS'

Clear Channel regional VP of programming/Nashville director of operations Clay Hunnicutt, who came on board in October from Chattanooga, Tenn., sums up the changes that WSIX has made. "I think it was [a matter] of putting the 'big' back in the 'Big 98,'" he says, citing the station's longtime slogan. "For a lot of years [people thought] of WSIX as the big horse in the business. It was loaded. It had morning shows in every daypart."

New WSIX PD Keith Kaufman agrees. "We  
*Continued on page 35*



HUNNICUTT

## WPYM Connects With Gay Listeners

■ by Deborah Wilker

When WPYM Miami took to the airwaves on the last day of December 2001, the rhythmic/dance music outlet owned by Atlanta-based Cox Radio didn't set out to do much more than reflect the pulsing South Beach club scene.

With few commercials and endless blocks of hopped-up top 40 remixes and underground club hits, "Party 93" quickly found its way into bars, cars and gyms—a format tailor-made for clubgoers and fitness buffs comprising the station's core audience.

Then, just a few months into its run, WPYM took a turn.

Interspersed between such songs as Razor N' Guido's "Do It Again" and the latest Madonna remix and ads for Cadillac and Budweiser, came a slate of new promos for such events as the Gay & Lesbian Film Festival, Fort Lauderdale's Gay Pride Parade and AIDS fundraisers like Miami's world-renowned White Party.

What was striking, though, was not that WPYM  
*Continued on page 3*

# THERE'S NO STOPPING MONTGOMERY GENTRY

"IF YOU EVER STOP LOVING ME"  
THEIR FASTEST MOVING SINGLE EVER

BB (28) +345  
R&R 27\* +207



ACM NOMINEES FOR :

- \* ENTERTAINER OF THE YEAR
- \* TOP VOCAL DUO
- \* SINGLE & SONG OF THE YEAR - "HELL YEAH"
- \* VIDEO OF THE YEAR - "HELL YEAH"



SEE THEM LIVE AT CRS, THURSDAY MARCH 4TH AT BB KING'S BLUES BAR

© 2004 SONY MUSIC ENTERTAINMENT INC.

## Clear Channel Fires Bubba The Love Sponge

In the wake of the FCC's vow to crack down on indecency, controversial syndicated morning man Todd "Bubba the Love Sponge" Clem has been fired. He was based at Clear Channel's active rock WXTB (98 Rock) Tampa, Fla., and his show was heard on two other CC stations in Florida.

"Clear Channel radio stations WXTB Tampa, WJRR Orlando and WPLA Jacksonville have ended their contractual relationship with the Bubba Radio Network, which provides the Bubba the Love Sponge show," CC/Tampa VP/GM Dan DiLoreto said in a statement. "We recognize the importance of understanding and airing content that is consistent with the standards and sensibilities of the local communities we serve. After conducting a review of the Bubba the Love Sponge show, we concluded the show will no longer be carried in our markets. Clear Channel Radio CEO John

Hogan supports the decisions of our local managers in Florida."

In January, a proposed \$715,000 fine was levied against Clear Channel by the FCC for allegedly indecent material that originally aired on Clem's show in 2001 (*Airplay Monitor*, Jan. 30). Clem's show was No. 18-34 in Tampa in the fall Arbitron book.

The jock has been removed from WXTB's Web site, while Clem's own site, bts.com, is no longer operational.

Clem is no stranger to controversy. In 2002, he was acquitted on animal cruelty charges stemming from an incident the previous year in which a boar was castrated and slaughtered in the station's parking lot during his show. Ironically, in a 2001 interview with the St. Petersburg Times about the incident, Clem defended Clear Channel, saying, "I absolutely could not ask for a better company to stand behind me. I would have been fired by a lot of other companies."



CLEM

### McCain Bill Boosts LPFM

A top Senate lawmaker says he will introduce legislation soon to authorize the creation of hundreds of low-power FM (LPFM) radio stations across the country. Proponents say the move could revolutionize the diversity of voices—and music—on radio. Sen. John McCain, R-Ariz., chairman of the House Commerce Committee, will introduce the bill. He congratulated the FCC for a policy turnaround in recommendations sent to McCain's office Feb. 20 granting approval for the new stations.

The radio industry has long opposed LPFMs, saying they would cause interference; proponents accuse the industry of trying to stifle competition.

### BUSINESS & MANAGEMENT

Viacom has appointed Henry Moniz to the

## THE MOVE WB Taps Johnson

Cynthia Johnson is named senior VP of urban promotion for Warner Bros. Records. She was previously VP of urban promotion at J Records. Johnson replaces Waymon Jones, who exited at the end of 2003.

Music-video network Fuse has appointed Robert Weiss to the newly created position of head of programming. He was previously head of East Coast development at VH1. Based in New York, Weiss reports to Fuse president Marc Juris.

R&B industry veteran Woody Johnson died recently of natural causes. He was 50. Johnson's career spanned more than 20 years, starting with RSO. He spent most of his career with Interscope Records as its mid-Atlantic rep. Services were set for Feb. 27 at the Calvary Episcopalian Church in Washington, D.C.

newly created post of VP/associate general counsel of compliance. He previously was a litigation partner at Bingham McCutchen in Boston.

### PROGRAMMING: STRASSELL ELEVATED

Greg Strassel is promoted to senior VP of programming for Infinity. He previously was VP of programming for WBMX/WODS/WZLX Boston and Infinity's VP of hot AC programming. He has also served as PD for WBMX since 1991 and WODS since 2001. Strassel succeeds Steve Rivers, who was recently named Infinity president of programming (*Monitor*, Jan. 30).

In addition, Infinity ups Jon Zellner to VP of programming for hot AC from VP of top 40 programming. He will continue as VP of programming for Infinity/Kansas City and as PD for K.C. stations KMXV and KSRC. Also, Mike Preston is named VP of top 40 programming at Infinity; he is also PD for KBKS Seattle.

Scott Sands is promoted to WZPL (Z99.5) Indianapolis OM/PD, as well as director of Internet development for parent MyStar Communications.

DJ Law is named PD/MD at R&B WOWI (103 Jamz) Norfolk, Va. He replaces Heart Attack, who had served as interim PD/MD and exited the station in December.

Michael Erickson adds PD duties at smooth jazz KKSF San Francisco to his programming responsibilities at R&B oldies sister KISQ (Kiss-FM). He had been interim PD at KKSF since late last year.

R&B KBLR Omaha, Neb., PD Steve Fisk exits. Afternoon jock Bizzy B. is now interim PD.

Former oldies WWMG Charlotte, N.C., PD Jim Radford is tapped as OM for Clear Channel/Panama City, Fla., and PD for country WPAP. He replaces Todd Berry, who recently moved to the company's Huntsville, Ala., cluster for a similar position (*Monitor*, Jan. 30).

Country WCOL Columbus, Ohio, air talent Joby Phillips is tapped as PD for similarly formatted WCEN (the Moose) Saginaw, Mich. He replaces Jim Johnson, who remains PD/morning man for AC sister WGER (Magic).

AC WJLT Evansville, Ind., PD Mike Dylan takes a bus to country WWJO St. Cloud, Minn., where he becomes PD/afternoon driver. He replaces Bill Fink, who exits.

Country WFRY (Froggy) Watertown, N.Y., APD/MD/morning man Stan Soboleski is named PD for that station and sports talk sister WNER. He replaces Matt Raisman, who recently exited. Soboleski is looking for an afternoon driver for Froggy.

Country WLFF Lafayette, Ind., PD/morning man Don Elliott exits because of budget cuts. He may be reached at donelliott99@yahoo.com.

Zeo Radio Networks adds weekend mix show "MoJoe's Country Party Mix" to its country programming lineup. The two-hour program is hosted by KATM Modesto, Calif., MD/night jock MoJoe Roberts.



STRASSELL

## 106.7 Problems



Jay-Z might have retired from the rap game with "The Black Album," but that didn't stop him from visiting modern KROQ Los Angeles with American Recordings head Rick Rubin, who produced the "Black Album" track "99 Problems." Pictured, from left, are Rubin, KROQ's Stryker and Jay-Z.

Country KAJA San Antonio has launched a new Sunday-night show, "The Other Side of KJ," which features "mostly Texas music with a little outlaw country mixed in," according to PD Clayton Allen, who is the show's host.

### FORMATS: MORE HARRISBURG MOVES

On the heels of Citadel's flip of '80s WRKZ Harrisburg, Pa., to country WCAT (Red 102.3)

(*Monitor*, Feb. 20), the company has debuted WCPP "Cool Pop 106.7." The female-targeted station, which occupies WCAT's old frequency, is

described by Citadel as "all things pop culture." The music is a mix of "the biggest pop culture hits of today blended with recent pop culture hits [from] the past few years."

Recently named WCAT PD Will Robinson adds those duties for WCPP. Former WRKZ PD Claudine DeLorenzo is promoted to director of programming for the cluster, while keeping her duties as PD of modern rock WQXA. Meanwhile, former WCAT PD/MD/midday host Sam McGuire rejoins the station, albeit at another frequency, as APD/MD/afternoon driver. McGuire exited the previous incarnation of WCAT a few weeks ago. Former WCAT morning team Michelle Cruz and Dennis Mitchell take that shift on Cool Pop.

In other news, adult R&B simulcast KSJL-AM-FM San Antonio flips the FM to rhythmic top 40 "Hot 92.5."

Classic country WCMS-AM Norfolk, Va., will flip to sports talk on or about May 1 as an affiliate of Fox Sports Radio. The station, which will eventually include local programming, will become Barnstable's second sports talker in the market, joining WGH-AM (ESPN 1310).

### PEOPLE: LIL JON LANDS RADIO SHOW

Lil Jon has inked a deal to host Crunk Radio, a national weekly show for American Urban Radio Networks. The two-hour, hit-driven, R&B/hip-hop program will also feature R&B WHTA (Hot 107.9) Atlanta afternoon personality



Emperor Searcy. The show is slated to launch in the spring or summer.

Country WSOC Charlotte, N.C., morning co-host Carrie Ann Boggess has filed a lawsuit accusing OM/PD/morning man Jeff Roper of harassment, intimidation and volatile outbursts, according to The Charlotte Observer. The suit, which was filed in Mecklenburg Superior Court and also names Infinity Broadcasting and parent Viacom, asks for damages in excess of \$10,000 and a jury trial. According to the story, Boggess

took medical leave from the station Feb. 4. Calls to Roper for comment were not returned.

Longtime Howard Stern sidekick "Stuttering" John Melendez has a new boss: Jay Leno. Melendez will be joining "The Tonight Show" as an announcer in late March. He's working with a speech coach to control his trademark stutter. While best-known for asking celebrities inappropriate questions, a "Tonight Show" spokesperson says the late-night program won't use Melendez in that regard.

Former country KYCW Seattle morning host Sammie Phelps and KRDO-FM (the Peak) Colorado Springs, Colo., air talent Mark Goldberg join country KKCS Colorado Springs for wake-ups. The pair complete a recent revamping of the station's lineup.

R&B WPEG (Power 98) Charlotte, N.C., morning co-host Derrick "Fly Tie" Jacobs joins former co-host B.J. Murphy at adult R&B KRNBB Dallas (*Monitor*, Feb. 13). KRNBB morning co-host Rudy Rush exits.

Country KMLE Phoenix promotion director Rosie Martinez exits after nine years with the station. PD Jay McCarthy is looking for a replacement ASAP. Send résumés and proposals to jay.mccarthy@infinitybroadcasting.com.

Sandy Bennett moves from evenings at oldies WMJI Cleveland to AC WSNY Columbus, Ohio, for middays.

R&B WERQ Baltimore overnight jock Stretch exits. A replacement has not yet been named.

Modern KROX Austin, Texas, names Sean "Phills" Phillips to mornings, joining Trina and Jason Dick. He last worked at Emmis' Phoenix cluster.

Recently appointed country KIIM Tucson, Ariz., night jock "Cactus" Dave Lavender segues to sister KSZR (Star 97.5) for afternoons. KIIM promotion coordinator/weekend jock Chris Mathews is promoted to nights.

Active KXFX (the Fox) Santa Rosa, Calif., interim MD/midday jock Todd Pyne removes the "interim" from his title.

Michigan country radio veteran Carl E. joins WNNW-FM Battle Creek, Mich., for afternoons. He replaces Wild Bill, who exits.

Sirius names Elise Brown senior manager of public relations.

Sorry to report the death of Country Music DJ Hall of Fame member Pappy Dave Stone (real name Dave Pinkston) Feb. 18 in Colorado. He was 90. Stone started his radio career as a traffic manager and bookkeeper in 1946 and went on to become the owner and manager of several stations in Texas, including KDAV Lubbock, KPEP San Angelo and KZIP Amarillo as well as Colorado stations KPIK-AM-FM. Waylon Jennings got his start in radio as one of Stone's DJs. Stone also owned and booked a country music club in Lubbock. He was inducted into the Country Music DJ Hall of Fame in 1999.



## WPYM Connects With Gay Listeners

Continued from page 1

had recognized that many of its listeners were gay, but the matter-of-fact way the station addressed it.

This was still more than one year before Bravo and NBC hit pay dirt with "Queer Eye for the Straight Guy," a show that has certainly loosened parameters in mainstream broadcasting.

Yet back in early 2002, WPYM simply went about things as if big, 100,000-watt radio stations in major markets had always been the proud sponsors of gay-themed events—even though it was an approach that most conservative hit-radio corporations had likely never even considered.

Now, two years later, the station continues to earn big profits and strong ratings, while the "gay aesthetic" (as marketing mavens call it) is so seamlessly integrated that few seem to notice anything unique about it.

"This has been a gutsy move," says Sean Ross, VP of music and programming at New Jersey-based Edison Media Research. "Cox has certainly proven to be more innovative."

Given all that has recently transpired in television, should the FM dial be gearing up for gay themes? Has WPYM made a case that bears watching?

"If sales managers aren't thinking about it, they should be," says Carmen Cacciatore, co-founder of New York-based Fly-Life Marketing. "Radio has been behind the curve. They've been cautious. But things have definitely opened up. Gay spending power is enormous. Once there's more clarity and more research, they're going to [find] that it's just as important as testing the Hispanic or African-American market or any market."

The club-rooted, pure-dance format that WPYM plays is typically either loved or hated—there's no in-between, no casual fans. But the demographic of those who do tune in is an advertiser's dream. Listeners gay and straight tend to be hip, free-spending professionals who thrive on excitement and are exceedingly loyal to the format—that is, when they can find it on the dial.

Although the popularity of dance and club music continues to grow worldwide, it often tanks on commercial radio for lack of household-name recording artists, tidy three-minute songs and, until recently, failure to embrace the genre's roots in gay culture.

Analysts point to New York's famed WKTU, which plays a mix of retro disco and current tracks, and Boston's WQXX and Dallas' KKDL, which program a less intense version of the for-

mat, as a few that have lately been getting it right.

"If you counted all the successful dance stations in this country," Ross says, "it would hardly add up to 10."

WPYM PD Phil Michaels Trueba says the only way to make it work is with an all-or-nothing commitment.

"We take the risks, and if it hurts us, so be it," Trueba says. "We're not gonna be fake about it and only do it halfway. Stations that try and clone this format but only dip their toe in don't make it. This station is not run from a corporate headquarters in Atlanta. We're authorized to make local decisions."

At the very least, WPYM has clearly struck a tone that could be instructional elsewhere, though that was never the intent.

### EYE-OPENER FOR THE STRAIGHT GUYS

Straight guys Trueba and Michael Disney, the station's VP/GM, freely admit that going in, they had only cursory knowledge of the gay marketplace and no idea just how much of their audience would be gay.

It didn't take long for them to learn, but once they did, they acknowledge that they still weren't quite sure how best to reach this audience in an authentic manner without alienating listeners and advertisers. Going on little more than a gut feeling, they took their first tentative steps in April 2002, when they accepted an invitation to sponsor Miami's Gay & Lesbian Film Festival.

"It just kind of happened," Disney says. "We began to do some things in the community, and it was very well-received by all of our listeners."

After the strong response, the station moved quickly into researching and hiring staffers with more specific marketing knowledge.

"It all comes down to autonomy," Cacciatore says, "and props to Cox for letting these guys understand their market. They saw something, they identified it and they went after it."

Advertisers both sexy and stodgy followed. McDonald's, Bell South, Sprint, Major League Baseball's Florida Marlins, Miller Beer, AutoNation and even conservative local newspapers like the South Florida Sun-Sentinel are regulars.

### OVER THE RAINBOW

Just as quickly, the station launched a community-minded Sunday-morning talk show, "Issues Over the Rainbow." The program, which started as a commercial-free half-hour



WPYM Miami host Marky G, right, interviews three of the Fab Five from "Queer Eye for the Straight Guy." From left are Thom Filicia, Carson Kressley and Kyan Douglas.

show, was recently upgraded to an ad-supported hour in a better time slot and attracts a fairly impressive guest list.

In addition to the local and national politicians who have appeared, Cyndi Lauper, Margaret Cho, Bruce Vilanch and Ian McKellen have visited. Cast members from HBO's "Angels in America" and the guys from "Queer Eye" also appeared on the program.

But those expecting an over-the-top hour on divas and decorating will be disappointed. Rather, it's a measured, low-key affair about equal rights and everyday life that has attracted listeners from all corners.

"It's just about everybody's concerns, from both a straight and gay perspective," says host Mark Gilbert, a gay father of two teenagers who was married for 10 years before coming out.

Although talk had circulated that Cox was thinking of changing WPYM's format, recent ratings have been strong enough to put that rumor to rest. WPYM leads the market with Latino men 18-34 and ranks third with males overall.

In 12-plus numbers, the station had a 2.5 share in the fall book, trailing rivals rhythmic top 40

WPOW (4.6) and mainstream top 40 WHYI (3.1).

Trueba says that no matter the ratings, the station is highly profitable because overhead is extraordinarily low. While there aren't any DJs, WPYM does employ a group of well-known, mostly freelance personalities who appear on the air occasionally but whose main job is to provide the energy at constant, communitywide promotional events.

The station also is far more profitable than it ever was in its former incarnation as WTMI, the region's long-running (and only) classical outlet. Although classical enthusiasts were outraged by the format switch, it's unlikely that continuing protests will ever return the station to Bach and Beethoven.

What matters now, Cacciatore says, is to integrate gay themes beyond the dance format into "all areas of radio. If you have an on-air talent who just happens to be gay, you don't have to hit everyone over the head with it," Cacciatore says. "It's just something that becomes part of the mixture."

Deborah Wilker is Florida bureau chief for The Hollywood Reporter.

### Go West



Kanye West, second from left, dropped in at top 40 WKSC (Kiss-FM) Chicago, where he hung with, from left, MD Jeff "Smash" Murray, midday host Nikki and PD Rod Phillips.

### Signed And Sealed



Seal came to town to perform an acoustic concert for WLTV (Lite FM) New York listeners at S.I.R. Studios earlier this month. Pictured, from left, are midday air personality Valerie Smaldone, Clear Channel VP of AC programming and Lite FM OM/PD Jim Ryan, Seal, program coordinator Morgan Prue, Warner Bros.' Brian Mandler and promotion director Bridget Sullivan.

Nielsen Broadcast Data Systems

Compiled from a national sample of data supplied by Nielsen Broadcast Data Systems to Airplay Monitor. 117 mainstream top 40 stations are electronically monitored 24 hours a day, 7 days a week. © 2004 VNU Business Media, Inc. All rights reserved.

☆ indicates title earned H1P/Predictor status in research data provided by Promasquad.

MAINSTREAM TOP 40

THIS WEEK	LAST WEEK	WKS. ON CHART	TITLE/IMPRINT/PROMOTION LABEL	ARTIST	DETECTIONS		AUDIENCE	
					TW	LW	MILLIONS	RANK
			★★★★ No. 1 ★★★★★					
1	2	15	WITH YOU   1 week at No. 1	JESSICA SIMPSON	7852	7392	57.852	1
2	1	14	THE WAY YOU MOVE  ARISTA  OUTKAST FEATURING SLEEPY BROWN		7436	7410	53.475	2
3	4	7	TOXIC  JIVE  BRITNEY SPEARS		6928	6241	52.356	3
4	5	11	MY IMMORTAL  WIND-UP  EVANESCENCE		6488	5829	44.273	5
5	3	21	SOMEDAY ROADRUNNER/IDJMG NICKELBACK		6320	6935	43.522	6
6	6	14	NUMB  WARNER BROS.  LINKIN PARK		5973	5793	44.932	4
7	7	21	HEY YA!  ARISTA OUTKAST		5422	5768	39.341	7
8	10	5	YEAH!  ARISTA USHER FEATURING LIL JON & LUDACRIS		4975	4190	37.976	8
9	12	14	F**K IT (I DON'T WANT YOU BACK)  JIVE EAMON		4165	4031	26.807	10
10	9	30	HERE WITHOUT YOU  REPUBLIC/UNIVERSAL/UMRG 3 DOORS DOWN		4072	4434	29.079	9
11	14	6	SLOW JAMZ  ATLANTIC TWISTA FEATURING KANYE WEST & JAMIE FOXX		3851	3475	24.046	14
12	8	23	SUGA SUGA  UNIVERSAL/UMRG BABY BASH FEATURING FRANKIE J		3769	4439	25.409	13
13	11	18	IT'S MY LIFE  INTERSCOPE NO DOUBT		3686	4067	26.709	11
14	15	13	THE FIRST CUT IS THE DEEPEST  A&M/INTERSCOPE  SHERYL CROW		3681	3397	21.968	18
			★★ AIRPOWER/GREATEST GAINER ★★					
15	20	4	THIS LOVE    MAROONS		3657	2757	22.384	15
16	16	15	FALLS ON ME  EPIC FUEL		3551	3265	16.897	23
17	19	5	COME CLEAN  BUENA VISTA/HOLLYWOOD  HILARY DUFF		3289	2834	25.558	12
			★★ AIRPOWER ★★					
18	21	3	JUST A LITTLE WHILE  VIRGIN  JANET JACKSON		3225	2670	22.012	17
19	13	20	PERFECT  LAVA  SIMPLE PLAN		3187	3532	22.105	16
20	18	12	ME, MYSELF AND I  COLUMBIA BEYONCE		3071	3058	18.621	20
21	23	6	GIGOLO  NICK/JIVE NICK CANNON FEATURING R. KELLY		3002	2610	19.507	19
22	25	4	BOUNCE  EPIC SARAH CONNOR		2802	2395	16.390	24
23	17	12	HOLD ON  DAYLIGHT/EPIC GOOD CHARLOTTE		2390	3109	15.186	25
			★ MOST AIRPLAY ADDS ★					
24	35	2	ONE CALL AWAY  DISTURBING THA PEACE/CAPITOL CHINGY FEATURING J. WEAV		2326	1507	13.933	26
25	22	18	STAND UP  DISTURBING THA PEACE/DEF JAM SOUTH/HJMG LUDACRIS FEATURING SHAWNNA		2290	2625	17.793	21
26	31	3	WORK IT (REINVENTION)  FO' REEL/UNIVERSAL/UMRG NELLY		2248	1733	17.315	22
27	29	5	BEHIND BLUE EYES  FLIP/INTERSCOPE LIMP BIZKIT		2064	1890	7.899	35
28	26	15	WHITE FLAG  ARISTA DIDO		1793	2027	13.518	27
29	39	2	HEY MAMA  A&M/INTERSCOPE BLACK EYED PEAS		1660	1327	7.368	37
30	27	13	MILKSHAKE  STAR TRAK/ARISTA  KELIS		1631	1958	8.129	34
31	NEW		ARE YOU GONNA BE MY GIRL  ELEKTRA/EEG  JET		1539	1157	6.617	39
32	33	10	WAT DA HOOK GON BE  FO' REEL/UNIVERSAL/UMRG MURPHY LEE FEATURING JERMAINE DUPRI		1538	1652	9.597	31
33	32	25	GET LOW  BME/TVT LIL JON & THE EAST SIDE BOYZ FEATURING YING YANG TWINS		1479	1730	9.946	30
34	NEW		8TH WORLD WONDER  CURB KIMBERLEY LOCKE		1428	1251	5.864	-
35	NEW		HOTEL  FULL SURFACE/J/RMG CASSIDY FEATURING R. KELLY		1419	1113	8.495	33
36	NEW		MEANT TO LIVE  RED INK/COLUMBIA  SWITCHFOOT		1324	1240	5.841	-
37	38	5	YOU AND I BOTH  ELEKTRA/EEG JASON MRAZ		1255	1389	5.376	-
38	NEW		SALT SHAKER  COLL/PARK/TVT YING YANG TWINS FEATURING LIL JON & THE EAST SIDE BOYZ		1216	1077	5.260	-
39	RE-ENTRY		BRIGHT LIGHTS  ATLANTIC MATCHBOX TWENTY		1191	1210	6.383	40
40	30	12	THE TROUBLE WITH LOVE IS  J/RCA/RMG KELLY CLARKSON		1180	1741	10.682	28

Songs ranked by number of detections. Songs showing an increase in detections over the previous week, regardless of chart movement. A song will also receive a bullet if its percentage loss in detections does not exceed the percentage of monitored station downtime for the format. A song that has been on the chart for more than 20 weeks will generally not receive a bullet, even if it registers an increase in detections. Airpower awarded to songs appearing in the top 20 on both the Airplay and Audience charts for the first time with increases in both detections and audience. Greatest Gainer awarded to the song with the largest increase in detections. Most Airplay Adds awarded to the song registering six or more detections at the most stations for the first time this week. A song with a gain in detections over the previous week is placed first if tied with a song with a decline over the same period. When tied songs are each gaining detections or each losing detections, the song being played on more stations is placed first. Songs below the top 20 become recurrenents and are removed from the chart after 26 weeks.

## most airplay adds MAINSTREAM TOP 40

### NEW STATIONS

- CHINGY FEATURING J. WEAV** *One Call Away (Disturbing Tha Peace/Capitol)* **21**  
KBKS, KHFI, KHKS, KKRZ, KMXV, KRBE, KRQO, KRUF, KSMB, KWYE, WDCG, WGTZ, WHOT, WHTZ, WHYI, WJBQ, WKXJ, WLDI, WRVQ, WXXL, WYCR
- 3 DOORS DOWN** *Away From The Sun (Republic/Universal/UMRG)* **20**  
KBKS, KDND, KKRZ, KWYE, WAEV, WAKS, WBLI, WFMF, WHOT, WIXX, WJBQ, WNOU, WPST, WRVW, WSTW, WVKX, WXPX, WYOY, WZEE, WZYP
- MICHELLE BRANCH** *Til I Get Over You (Maverick/Warner Bros.)* **19**  
KBKS, KKRZ, KLAL, WAEV, WAYV, WCGQ, WFBC, WHYI, WJBQ, WJJS, WLKT, WPST, WQZQ, WSSX, WSTW, WXXX, WYOY, WZNY, WZYP
- NICK CANNON FEATURING R. KELLY** *Gigolo (Nick/Jive)* **16**  
KHFI, KJYO, KLAL, KRUF, WGTZ, WHTZ, WKCI, WKXJ, WLAN, WLDI, WNOU, WRVW, WWSR, WWSW, WYOY, WZNY
- THE DARKNESS** *I Believe In A Thing Called Love (Atlantic)* **15**  
KHFI, KKRZ, KZHT, WBZZ, WFLY, WIOG, WKCI, WKSE, WNOK, WPRO, WSTR, WVKX, WXXB, WYCR, WZEE

## GREATEST GAINERS MAINSTREAM TOP 40

- MAROONS** • *This Love (Octone/J/RMG)* **+900**  
KKRZ +40, WKXJ +37, KRQO +27, WERO +24, WIXX +22, WDRQ +22, WQEN +22, WXXX +20, KHFI +19, WCIL +18
- CHINGY FEATURING J. WEAV** • *One Call Away (Disturbing Tha Peace/Capitol)* **+819**  
WKSC +41, KKRZ +31, KWYE +26, KMXV +25, WKXJ +24, WAKZ +23, WAKS +20, KHKS +20, WZEE +19, WHYI +19
- USHER FEATURING LIL JON & LUDACRIS** • *Yeah! (Arista)* **+785**  
WXSS +46, WEZB +34, WSNX +30, WWHT +28, KXXM +27, KHKS +25, KIIS +23, WKST +22, WBHT +22, WAKS +22
- BRITNEY SPEARS** • *Toxic (Jive)* **+687**  
WKGS +42, WDCG +35, KFMD +34, WEZB +31, KKRZ +27, WKXJ +26, WAKS +25, WNOK +23, WPRO +23, WFLZ +21
- EVANESCENCE** • *My Immortal (Wind-up)* **+659**  
WSNX +42, WKST +39, WRVQ +39, KKRZ +25, KDWB +25, KRBY +24, WDRQ +23, WXXX +20, WZYP +19, WFLY +18

## Monitor RECURRENTS MAINSTREAM TOP 40

RANK	TITLE	ARTIST	DETECTIONS	TW	LW
1	HEADSTRONG	TRAPT (WARNER BROS.)	2447	2555	
2	BABY BOY	BEYONCE FEAT. SEAN PAUL (COLUMBIA)	1739	1892	
3	WHERE IS THE LOVE?	BLACK EYED PEAS (A&M/INTERSCOPE)	1598	1645	
4	WHY DON'T YOU & I	SANTANA FEAT. ALEX BAND OR CHAD KROEGER (ARISTA)	1598	1621	
5	IN DA CLUB	50 CENT (SHADY/AFTERMATH/INTERSCOPE)	1442	1511	
6	SHAKE YA TAIL FEATHER	NELLY, P. DIDDY & MURPHY LEE (BAD BOY/UMRG)	1403	1458	
7	HARDER TO BREATHE	MAROONS (OCTONE/J/RMG)	1395	1444	
8	CRAZY IN LOVE	BEYONCE FEAT. JAY-Z (COLUMBIA)	1225	1162	
9	ROCK YOUR BODY	JUSTIN TIMBERLAKE (JIVE)	1106	1152	

RANK	TITLE	ARTIST	DETECTIONS	TW	LW
10	CAN'T HOLD US DOWN	CHRISTINA AGUILERA FEAT. LIL' KIM (RCA/RMG)	982	1053	
11	IGNITION	R. KELLY (JIVE)	874	830	
12	BRING ME TO LIFE	EVANESCENCE FEAT. PAUL MCCOY (WIND-UP)	819	915	
13	MISS INDEPENDENT	KELLY CLARKSON (RCA/RMG)	787	741	
14	GET BUSY	SEAN PAUL (VP/ATLANTIC)	784	824	
15	INTO YOU	FABOLOUS (DESERT STORM/ELEKTRA/EEG)	773	836	
16	(THERE'S GOTTA BE) MORE TO LIFE	STACIE ORRICO (FOREFRONT/VIRGIN)	762	913	
17	UNWELL	MATCHBOX TWENTY (ATLANTIC)	749	780	
18	WHEN I'M GONE	3 DOORS DOWN (REPUBLIC/UNIVERSAL/UMRG)	603	660	
19	THE REMEDY (I WON'T WORRY)	JASON MRAZ (ELEKTRA/EEG)	594	621	
20	RIGHT THURR	CHINGY (DISTURBING THA PEACE/CAPITOL)	556	569	

Recurrenents are titles that have appeared on the Mainstream Top 40 Airplay chart for 26 weeks and have dropped below the top 20.

# THE BLACK EYED PEAS

## "HEY MAMA"

39

35 Rhythmic Top 40

39 — 29 (+333)

THE 2004 ARTIST DEVELOPMENT STORY CONTINUES...

# GAVIN DeGRAW

THE NEW SINGLE, "I DON'T WANT TO BE"

...THE THEME SONG FOR THE  HIT SERIES, ONE TREE HILL

NEARLY 200,000 ALBUMS SCANNED!

#1  
HEATSEEKER  
ALBUM FOR  
2 WEEKS  
IN A ROW!

## THE PRESS IS OUTSTANDING:

"Gavin DeGraw goes straight for the gut." - ROLLING STONE

"If you've ever been a Billy Joel or early Elton John fan, DeGraw is for you." - FOX NEWS

"Critic's Choice: A major new talent who will be around for years to come."  
- PEOPLE MAGAZINE

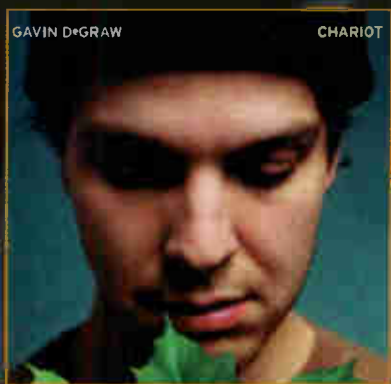

MOST  
ADDED  
ADULT TOP 40  
TOP 40

HEADLINE TOUR IN JANUARY AND MARCH.  
TOURING WITH BARENAKED LADIES IN FEBRUARY.

[www.gavindegraw.com](http://www.gavindegraw.com)

PRODUCED, RECORDED AND MIXED BY MARK ENDERT  
MANAGEMENT: DEBBIE WILSON FOR WILSON MANAGEMENT, INC.



records  
[www.jrecords.com](http://www.jrecords.com)

# MAINSTREAM TOP 40

FOR WEEK ENDING FEBRUARY 22, 2004



Songs ranked by number of detections. Playlists are listed in order of TSA weekly cume, beginning with the highest-cuming station. Cumes are updated twice yearly following the release of the spring and fall Arbitron surveys. The number of stations shown each week varies depending upon space.

Nielsen Broadcast Data Systems denotes songs with 6 or more detections at station for first time this week.

**WHTZ New York**  
Sr. VP/Pgm: Tom Poleman  
APD: Sharon Dastur  
MD: Paul Bryant  
Clear Channel 201-209-6200



TW	LW	1	2	3	4	5	6	7	8	9	10	11	12	13	14	15	16	17	18	19	20	21	22	23	24	25	26	27	28	29	30	31	32	33	34	35	36	37	38	39	40
		1	2	3	4	5	6	7	8	9	10	11	12	13	14	15	16	17	18	19	20	21	22	23	24	25	26	27	28	29	30	31	32	33	34	35	36	37	38	39	40
		1	2	3	4	5	6	7	8	9	10	11	12	13	14	15	16	17	18	19	20	21	22	23	24	25	26	27	28	29	30	31	32	33	34	35	36	37	38	39	40
		1	2	3	4	5	6	7	8	9	10	11	12	13	14	15	16	17	18	19	20	21	22	23	24	25	26	27	28	29	30	31	32	33	34	35	36	37	38	39	40

**KIIS Los Angeles**  
PD: John Vele  
APD/MD: Julie Pilat  
Clear Channel 818-559-2252



TW	LW	1	2	3	4	5	6	7	8	9	10	11	12	13	14	15	16	17	18	19	20	21	22	23	24	25	26	27	28	29	30	31	32	33	34	35	36	37	38	39	40
		1	2	3	4	5	6	7	8	9	10	11	12	13	14	15	16	17	18	19	20	21	22	23	24	25	26	27	28	29	30	31	32	33	34	35	36	37	38	39	40
		1	2	3	4	5	6	7	8	9	10	11	12	13	14	15	16	17	18	19	20	21	22	23	24	25	26	27	28	29	30	31	32	33	34	35	36	37	38	39	40
		1	2	3	4	5	6	7	8	9	10	11	12	13	14	15	16	17	18	19	20	21	22	23	24	25	26	27	28	29	30	31	32	33	34	35	36	37	38	39	40

**WIOQ Philadelphia**  
OM/PD: Todd Shannon  
APD/MD: Marian Newsome  
Clear Channel 610-667-8100



TW	LW	1	2	3	4	5	6	7	8	9	10	11	12	13	14	15	16	17	18	19	20	21	22	23	24	25	26	27	28	29	30	31	32	33	34	35	36	37	38	39	40
		1	2	3	4	5	6	7	8	9	10	11	12	13	14	15	16	17	18	19	20	21	22	23	24	25	26	27	28	29	30	31	32	33	34	35	36	37	38	39	40
		1	2	3	4	5	6	7	8	9	10	11	12	13	14	15	16	17	18	19	20	21	22	23	24	25	26	27	28	29	30	31	32	33	34	35	36	37	38	39	40
		1	2	3	4	5	6	7	8	9	10	11	12	13	14	15	16	17	18	19	20	21	22	23	24	25	26	27	28	29	30	31	32	33	34	35	36	37	38	39	40

**WKSC Chicago**  
PD: Rod Phillips  
APD/MD: Jeff "Smash" Murray  
Clear Channel 312-255-5100



TW	LW	1	2	3	4	5	6	7	8	9	10	11	12	13	14	15	16	17	18	19	20	21	22	23	24	25	26	27	28	29	30	31	32	33	34	35	36	37	38	39	40
		1	2	3	4	5	6	7	8	9	10	11	12	13	14	15	16	17	18	19	20	21	22	23	24	25	26	27	28	29	30	31	32	33	34	35	36	37	38	39	40
		1	2	3	4	5	6	7	8	9	10	11	12	13	14	15	16	17	18	19	20	21	22	23	24	25	26	27	28	29	30	31	32	33	34	35	36	37	38	39	40
		1	2	3	4	5	6	7	8	9	10	11	12	13	14	15	16	17	18	19	20	21	22	23	24	25	26	27	28	29	30	31	32	33	34	35	36	37	38	39	40

**WXKS Boston**  
VP/Pgm: Jack McCartney  
APD/MD: Kid David Corey  
Clear Channel 781-396-1430



TW	LW	1	2	3	4	5	6	7	8	9	10	11	12	13	14	15	16	17	18	19	20	21	22	23	24	25	26	27	28	29	30	31	32	33	34	35	36	37	38	39	40
		1	2	3	4	5	6	7	8	9	10	11	12	13	14	15	16	17	18	19	20	21	22	23	24	25	26	27	28	29	30	31	32	33	34	35	36	37	38	39	40
		1	2	3	4	5	6	7	8	9	10	11	12	13	14	15	16	17	18	19	20	21	22	23	24	25	26	27	28	29	30	31	32	33	34	35	36	37	38	39	40
		1	2	3	4	5	6	7	8	9	10	11	12	13	14	15	16	17	18	19	20	21	22	23	24	25	26	27	28	29	30	31	32	33	34	35	36	37	38	39	40

**KRBE Houston**  
PD: Tracy Austin  
APD/MD: Leslie Basenberg-Whittle  
Susquehanna 713-266-1000



TW	LW	1	2	3	4	5	6	7	8	9	10	11	12	13	14	15	16	17	18	19	20	21	22	23	24	25	26	27	28	29	30	31	32	33	34	35	36	37	38	39	40
		1	2	3	4	5	6	7	8	9	10	11	12	13	14	15	16	17	18	19	20	21	22	23	24	25	26	27	28	29	30	31	32	33	34	35	36	37	38	39	40
		1	2	3	4	5	6	7	8	9	10	11	12	13	14	15	16	17	18	19	20	21	22	23	24	25	26	27	28	29	30	31	32	33	34	35	36	37	38	39	40
		1	2	3	4	5	6	7	8	9	10	11	12	13	14	15	16	17	18	19	20	21	22	23	24	25	26	27	28	29	30	31	32	33	34	35	36	37	38	39	40

**WKQI Detroit**  
OM: Dom "Domino" Theodore  
APD: Buck Head  
MD: Beau  
Clear Channel 248-324-5800



TW	LW	1	2	3	4	5	6	7	8	9	10	11	12	13	14	15	16	17	18	19	20	21	22	23	24	25	26	27	28	29	30	31	32	33	34	35	36	37	38	39	40
		1	2	3	4	5	6	7	8	9	10	11	12	13	14	15	16	17	18	19	20	21	22	23	24	25	26	27	28	29	30	31	32	33	34	35	36	37	38	39	40
		1	2	3	4	5	6	7	8	9	10	11	12	13	14	15	16	17	18	19	20	21	22	23	24	25	26	27	28	29	30	31	32	33	34	35	36	37	38	39	40
		1	2	3	4	5	6	7	8	9	10	11	12	13	14	15	16	17	18	19	20	21	22	23	24	25	26	27	28	29	30	31	32	33	34	35	36	37	38	39	40

**KHKS Dallas**  
PD: Patrick Davis  
APD/MD: Fernando Ventura  
Clear Channel 214-891-3400



TW	LW	1	2	3	4	5	6	7	8	9	10	11	12	13	14	15	16	17	18	19	20	21	22	23	24	25	26	27	28	29	30	31	32	33	34	35	36	37	38	39	40
		1	2	3	4	5	6	7	8	9	10	11	12	13	14	15	16	17	18	19	20	21	22	23	24	25	26	27	28	29	30	31	32	33	34	35	36	37	38	39	40
		1	2	3	4	5	6	7	8	9	10	11	12	13	14	15	16	17	18	19	20	21	22	23	24	25	26	27	28	29	30	31	32	33	34	35	36	37	38	39	40
		1	2	3	4	5	6	7	8	9	10	11	12	13	14	15	16	17	18	19	20	21	22	23	24	25	26	27	28	29	30	31	32	33	34	35	36	37	38	39	40

**WIHT Washington, DC**  
VP/OPS: Jeff Wyatt  
MD: Albie Dee  
Clear Channel 301-468-9429



TW	LW	1	2	3	4	5	6	7	8	9	10	11	12	13	14	15	16	17	18	19	20	21	22	23	24	25	26	27	28	29	30	31	32	33	34	35	36	37	38	39	40
		1	2	3	4	5	6	7	8	9	10	11	12	13	14	15	16	17	18	19	20	21	22	23	24	25	26	27	28	29	30	31	32	33	34	35	36	37	38	39	40
		1	2	3	4	5	6	7	8	9	10	11	12	13	14	15	16	17	18	19	20	21	22	23	24	25	26	27	28	29	30	31	32	33	34	35	36	37	38	39	40
		1	2	3	4	5	6	7	8	9	10	11	12	13	14	15	16	17	18	19	20	21	22	23	24	25	26	27	28	29	30	31	32	33	34	35	36	37	38	39	40

**WDRQ Detroit**  
PD: Alex Tear  
APD: Jay Towers  
MD: Keith Curry  
ABC/Disney 313-871-9300



TW	LW	1	2	3	4	5	6	7	8	9	10	11	12	13	14	15	16	17	18	19	20	21
----	----	---	---	---	---	---	---	---	---	---	----	----	----	----	----	----	----	----	----	----	----	----

# AIR



# VISIONS

FEB/MARCH 2004

Featured Artist:  
**FEE  
DOBSON**

## 21 Great New Videos

*(Alphabetical List of all New Videos)*

- Ryan Adams "So Alive" IDJMG
- Cassidy f/R. Kelly "Hotel" J Records
- Fefe Dobson "Everything" Island/IDJMG
- Missy Elliott "I'm Really Hot" Gold Mind/Elektra
- Five For Fighting "100 Years" Columbia
- Jet "Are You Gonna Be My Girl" Elektra
- Norah Jones "Sunrise" Blue Note
- Murphy Lee "Luv Me Baby" Universal
- The Living End "Who's Gonna Save Us?" Reprise
- Los Lonely Boys "Heaven" Epic/Or Music
- Lostprophets "Last Train Home" Columbia
- Maroon 5 "This Love" Octone/J/RCA
- The Offspring "Hit That" Columbia
- Finley Quaye "Dice" Epic
- Samantha Ronson "Pull My Hair Out" Roc-A-Fella/IDJMG
- Rooney "I'm Shakin'" Geffen
- Seal "Love's Divine" Warner Bros.
- Steriogram "Walkie Talkie Man" Capitol
- Joss Stone "Fell In Love With A Boy" S-Curve/EMC
- Ruben Studdard "Sorry 2004" J Records
- Thrice "Stare At The Sun" IDJMG



## ON YOUR DESK NOW!

LOYAL TO THE MUSIC AND FCC APPROVED SINCE 1983.

Active Industry Research, Inc. - 9861 Broken Land Pkwy., Suite 200A - Columbia, MD 21046 - Tel. (410) 381-6800 - Fax (410) 381-4942  
Active Industry Research of California, Inc. - 1353 N. Sycamore Ave., Los Angeles, CA 90028 Tel. (323) 769-1212 - Fax (323) 769-8027  
WWW.AIRCOMPETITION.COM

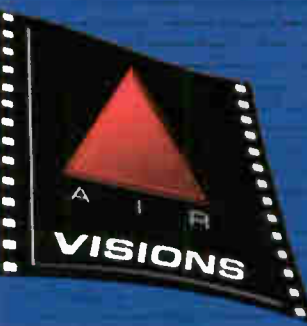

# MAINSTREAM TOP 40

FOR WEEK ENDING FEBRUARY 22, 2004



Songs ranked by number of detections. Playlists are listed in order of TSA weekly count, beginning with the highest-cumulating station. Cumus are updated twice yearly following the release of the spring and fall Arbitron surveys. The number of stations shown each week varies depending upon space.

Nielsen Broadcast Data Systems denotes songs with 6 or more detections at station for first time this week.

**WNKS Charlotte**  
PD: John Reynolds  
MD: Keli Reynolds  
Infinity 704-331-9510

TW	LW	1	2	3	4	5	6	7	8	9	10	11	12	13	14	15	16	17	18	19	20	21	22	23	24	25	26	27	28	29	30	31	32	33	34	35	36	37	38	39	40		
		1	2	3	4	5	6	7	8	9	10	11	12	13	14	15	16	17	18	19	20	21	22	23	24	25	26	27	28	29	30	31	32	33	34	35	36	37	38	39	40		
		matchbox twenty Bright Lights	OutKast Featuring Sleepy Bro The Way Yo	DuKast Hey Ya!	Nickelback Someday	Evanesence My Immortal	3 Doors Down Here Without You	Black Eyed Peas Where Is The Love?	Byonce Featuring Sean Paul Baby Boy	Baby Bash Featuring Frankie Suga Suga	Sarah McLachlan Fallen	Linkin Park Numb	Nickelback Someday	Staind So Far Away	Britney Spears Toxic	Santana Featuring Alex Band Why Don't Dido White Flag	Clay Aiken The Way	Eamon F**k It (I Don't Want You Back)	Kelly Clarkson The Trouble With Love Is	Sheryl Crow The First Cut Is The Deepest	Kid Rock Cold And Empty	50 Cent In Da Club	Usher Featuring Lil Jon & Lu Yeah!	Fuel Falls On Me	Christina Aguilera Featuring Can't Hold Twista Featuring Kanye West Slow Jamz	Nelly P. Diddy & Murphy Lee Shake Ya T	Nelly Work It (Reinvention)	Byonce Featuring Jay-Z Crazy In Love	Hilary Duff Come Clean	Janet Jackson Just A Little White	Maroon5 This Love	Black Eyed Peas Where Is The Love?	Justin Timberlake Rock Your Body	Seal Love's Divine	Byonce Me, Myself And I	No Doubt It's My Life	Josh Kelley Amazing	Jessica Simpson With You	Kimberly Locke Bth World Wonder	Switchfoot Meant To Live	Counting Crows Featuring Van Big Yellow	Michelle Branch 'Til It Get Over You	Good Charlotte Hold On

**KRBV Dallas**  
PD: Dan Kieley  
APD: Alex Valentine  
MD: Bethany Parks  
Infinity 214-630-3011

TW	LW	1	2	3	4	5	6	7	8	9	10	11	12	13	14	15	16	17	18	19	20	21	22	23	24	25	26	27	28	29	30	31	32	33	34	35	36	37	38	39	40	
		1	2	3	4	5	6	7	8	9	10	11	12	13	14	15	16	17	18	19	20	21	22	23	24	25	26	27	28	29	30	31	32	33	34	35	36	37	38	39	40	
		Evanesence My Immortal	Britney Spears Toxic	Nickelback Someday	Ludacris Featuring Shawnna Stand Up	Linkin Park Numb	Jessica Simpson With You	Limp Bizkit Behind Blue Eyes	Roonie I'm Shakin'	Nelly Work It (Reinvention)	No Doubt It's My Life	Enrique Iglesias Featuring K Not In Love	Nick Cannon Featuring R. Kel Gigolo	Janet Jackson Just A Little White	Maroon5 This Love	OutKast Featuring Sleepy Bro The Way Yo	Je Are You Gonna Be My Girl	Byonce Me, Myself And I	Black Eyed Peas Where Is The Love?	Switchfoot Meant To Live	Hilary Duff Come Clean	Fuel Falls On Me	Simple Plan Perfect	JC Chasez Featuring DIRT McG Some Girls	DuKast Hey Ya!	Usher Featuring Lil Jon & Lu Yeah!	Nelly P. Diddy & Murphy Lee Shake Ya T	Sarah Connor Bounce	Christina Aguilera Featuring Can't Hold	Baby Bash Featuring Russell Shorty Doo	Sheryl Crow The First Cut Is The Deepest	Stacie Orrico (There's Gotta Be) More T	Byonce Featuring Sean Paul Baby Boy	Kelly Clarkson The Trouble With Love Is	Nick Cannon Featuring R. Kel Gigolo	Three Days Grace (I Hate) Everything Ab	Christina Aguilera The Voice Within	Baby Bash Featuring Frankie Suga Suga	Fountains Of Wayne Stacy's Mom	Kelis Milkshake	Black Eyed Peas Hey Mama	No Airplay Adds This Week

**KSLZ St. Louis**  
OM: Mike Wheeler  
PD: Boomer  
MD: Taylor J.  
Clear Channel 314-692-5108

TW	LW	1	2	3	4	5	6	7	8	9	10	11	12	13	14	15	16	17	18	19	20	21	22	23	24	25	26	27	28	29	30	31	32	33	34	35	36	37	38	39	40							
		1	2	3	4	5	6	7	8	9	10	11	12	13	14	15	16	17	18	19	20	21	22	23	24	25	26	27	28	29	30	31	32	33	34	35	36	37	38	39	40							
		OutKast Featuring Sleepy Bro The Way Yo	Linkin Park Numb	Boyz n the Muzik And I	Ludacris Featuring Shawnna Stand Up	Murphy Lee Featuring Jermain Wat Da Hoo	Nickelback Someday	Britney Spears Toxic	Usher Featuring Lil Jon & Lu Yeah!	Twista Featuring Kanye West Slow Jamz	Maroon5 This Love	Nick Cannon Featuring R. Kel Gigolo	Nelly Work It (Reinvention)	Sarah Connor Bounce	Janet Jackson Just A Little White	JC Chasez Featuring DIRT McG Some Girls	Eamon F**k It (I Don't Want You Back)	Black Eyed Peas Hey Mama	Evanesence My Immortal	Usher Featuring Lil Jon & Lu Yeah!	Byonce Featuring Sean Paul Baby Boy	50 Cent In Da Club	Hilary Duff Come Clean	Je Are You Gonna Be My Girl	Christina Aguilera Featuring Can't Hold	Maroon5 Harder To Breathe	Nelly P. Diddy & Murphy Lee Shake Ya T	Justin Timberlake Rock Your Body	Sarah Connor Bounce	Sheryl Crow The First Cut Is The Deepest	Black Eyed Peas Where Is The Love?	Maroon5 Harder To Breathe	Justin Timberlake Rock Your Body	Kanye West Through The Wire	Byonce Me, Myself And I	Usher Featuring Lil Jon & Lu Yeah!	Ying Yang Twins Featuring Lil Salt Shake	Baby Bash Featuring Russell Shorty Doo	Sarah Connor Bounce	Black Eyed Peas Where Is The Love?	Fuel Falls On Me	Maroon5 Harder To Breathe	Nelly P. Diddy & Murphy Lee Shake Ya T	Justin Timberlake Rock Your Body	Cassidy Featuring R. Kelly Hotel	Blue Cantrell Featuring Sean Beathre	Jay-Z DIRT Off Your Shoulder	Ryan Duarte Your

**WKSS Hartford**  
PD: Rick Vaughn  
MD: Jolo Brooks  
Clear Channel 860-723-6160

TW	LW	1	2	3	4	5	6	7	8	9	10	11	12	13	14	15	16	17	18	19	20	21	22	23	24	25	26	27	28	29	30	31	32	33	34	35	36	37	38	39	40		
		1	2	3	4	5	6	7	8	9	10	11	12	13	14	15	16	17	18	19	20	21	22	23	24	25	26	27	28	29	30	31	32	33	34	35	36	37	38	39	40		
		Britney Spears Toxic	Jessica Simpson With You	Evanesence My Immortal	Usher Featuring Lil Jon & Lu Yeah!	Nickelback Someday	Sheryl Crow The First Cut Is The Deepest	M.V.P. (Most Valuable Playas Roc Ya Bod)	Sarah Connor Bounce	Maroon5 This Love	OutKast Hey Ya!	OutKast Featuring Sleepy Bro The Way Yo	Hilary Duff Come Clean	Switchfoot Meant To Live	Nelly Clarkson The Trouble With Love Is	3 Doors Down Here Without You	Hoodstank The Reason	Black Eyed Peas Hey Mama	Ludacris Featuring Shawnna Stand Up	Eamon F**k It (I Don't Want You Back)	Hilary Duff Come Clean	Thalia Featuring Fat Joe I Want You	Byonce Featuring Jay-Z Crazy In Love	Cassidy Featuring R. Kelly Hotel	Blink-182 Miss You	Chingy Featuring J. Weav One Call Away	50 Cent In Da Club	3 Doors Down Here Without You	Dido White Flag	Black Eyed Peas Where Is The Love?	Janet Jackson Just A Little White	Lil Jon & The East Side Boyz Get Low	Maroon5 Harder To Breathe	Justin Timberlake Rock Your Body	Christina Aguilera Featuring Dirty	Twista Featuring Kanye West Slow Jamz	No Doubt It's My Life	Justin Timberlake Like I Love You	Black Eyed Peas Where Is The Love?	Christina Aguilera Featuring Can't Hold	Justin Timberlake Rock Your Body	Jay-Z DIRT Off Your Shoulder	No Airplay Adds This Week

**WNCI Columbus**  
RVP/PD: Jimmy Steele  
APD/MD: Joe Kelly  
Clear Channel 614-430-9624

TW	LW	1	2	3	4	5	6	7	8	9	10	11	12	13	14	15	16	17	18	19	20	21	22	23	24	25	26	27	28	29	30	31	32	33	34	35	36	37	38	39	40			
		1	2	3	4	5	6	7	8	9	10	11	12	13	14	15	16	17	18	19	20	21	22	23	24	25	26	27	28	29	30	31	32	33	34	35	36	37	38	39	40			
		OutKast Featuring Sleepy Bro The Way Yo	Evanesence My Immortal	Baby Bash Featuring Frankie Suga Suga	DuKast Hey Ya!	Nickelback Someday	Sheryl Crow The First Cut Is The Deepest	Linkin Park Numb	Usher Featuring Lil Jon & Lu Yeah!	Britney Spears Toxic	Maroon5 This Love	Jessica Simpson With You	No Doubt It's My Life	Byonce Me, Myself And I	Fuel Falls On Me	Simple Plan Perfect	Trapt Headstrong	Maroon5 This Love	Limp Bizkit Behind Blue Eyes	matchbox twenty Bright Lights	Twista Featuring Kanye West Slow Jamz	Good Charlotte Hold On	Janet Jackson Just A Little White	Kimberly Locke Bth World Wonder	Nick Cannon Featuring R. Kel Gigolo	Eamon F**k It (I Don't Want You Back)	matchbox twenty Bright Lights	Twista Featuring Kanye West Slow Jamz	Good Charlotte Hold On	Janet Jackson Just A Little White	Kimberly Locke Bth World Wonder	Nick Cannon Featuring R. Kel Gigolo	Fountains Of Wayne Stacy's Mom	Enimem Sign Of The Times	Byonce Featuring Jay-Z Crazy In Love	Liz Phair Why Can't I	Santana Featuring Alex Band Why Don't	Evanesence Featuring Paul M Bring Me T	Christina Aguilera Fighter	Staind So Far Away	3 Doors Down Here Without You	Switchfoot Meant To Live	Nelly Work It (Reinvention)	Enrique Iglesias Featuring K Not In Love

**KHTS San Diego**  
Dir./FM Pgm: Jim Richards  
PD: Diana Laird  
APD/MD: Hitman Haze  
Clear Channel 619-291-9191

TW	LW	1	2	3	4	5	6	7	8	9	10	11	12	13	14	15	16	17	18	19	20	21	22	23	24	25	26	27	28	29	30	31	32	33	34	35	36	37	38	39	40		
		1	2	3	4	5	6	7	8	9	10	11	12	13	14	15	16	17	18	19	20	21	22	23	24	25	26	27	28	29	30	31	32	33	34	35	36	37	38	39	40		
		Jessica Simpson With You	No Doubt It's My Life	OutKast Featuring Sleepy Bro The Way Yo	Kelly Clarkson The Trouble With Love Is	Byonce Me, Myself And I	Usher Featuring Lil Jon & Lu Yeah!	Eamon F**k It (I Don't Want You Back)	Britney Spears Toxic	Nick Cannon Featuring R. Kel Gigolo	Twista Featuring Kanye West Slow Jamz	Linkin Park Numb	Jennifer Lopez Baby I Love U	Hilary Duff Come Clean	Murphy Lee Featuring Jermain Wat Da Hoo	Black Eyed Peas Hey Mama	Roman Pardon Me Senorta	Sarah Connor Bounce	Nickelback Someday	Lil Jon & The East Side Boyz Get Low	Enrique Iglesias Featuring K Not In Love	Fabulous Featuring Tania Dr Into You	Gunz Can't Stop, Won't Stop	Cassidy Featuring R. Kelly Hotel	Kelis Milkshake	Byonce Featuring Jay-Z Crazy In Love	Chingy Featuring J. Weav One Call Away	Jay-Z DIRT Off Your Shoulder	In-Grid You Promised Me (Tu Es Fou)	Kimberly Locke Bth World Wonder	JC Chasez Featuring DIRT McG Some Girls	Baby Bash Featuring Frankie Suga Suga	Ludacris Featuring Shawnna Stand Up	J-Kwon Topsy	Missy Elliott I'm Realty Hot	Kanye West Through The Wire	Ying Yang Twins Featuring Lil Salt Shake	Ryan Duarte Your	Black Eyed Peas Where Is The Love?	Frankie J We Still	OutKast Hey Ya!	Alicia Keys You Don't Know My Name	No Airplay Adds This Week

**WNOU Indianapolis**  
OM: David Edgar  
PD: Chris Edge  
MD: Dylan  
Emms 317-236-9300

TW	LW	1	2	3	4	5	6	7	8	9	10	11	12	13	14	15	16	17	18	19	20	21	22	23	24	25	26	27	28	29	30	31	32	33	34	35	36	37	38	39	40		
		1	2	3	4	5	6	7	8	9	10	11	12	13	14	15	16	17	18	19	20	21	22	23	24	25	26	27	28	29	30	31	32	33	34	35	36	37	38	39	40		
		Jessica Simpson With You	Fuel Falls On Me	OutKast Featuring Sleepy Bro The Way Yo	Nelly Work It (Reinvention)	Michelle Branch Beatle	Britney Spears Toxic	No Doubt It's My Life	Usher Featuring Lil Jon & Lu Yeah!	Maroon5 This Love	Ludacris Featuring Shawnna Stand Up	Good Charlotte Hold On	Sarah Connor Bounce	Evanesence My Immortal	Linkin Park Numb	Janet Jackson Just A Little White	Toby Lightman Devis And Angels	Staind So Far Away	Chingy Featuring J. Weav One Call Away	OutKast Hey Ya!	Sheryl Crow The First Cut Is The Deepest	Limp Bizkit Behind Blue Eyes	Pink Goo Is A DJ	Nickelback Someday	Baby Bash Featuring Frankie Suga Suga	Clay Aiken The Way	Simple Plan Perfect	Byonce Featuring Sean Paul Baby Boy	Nick Cannon Featuring R. Kel Gigolo	Hilary Duff Come Clean	Sarah McLachlan Fallen	G-Unit Featuring Jo Wanna Get To Know	Roonie I'm Shakin'	3 Doors Down Here Without You	Wista Featuring Kanye West Slow Jamz	Blink-182 Miss You	Five For Fighting 100 Years	Switchfoot Meant To Live	Je Are You Gonna Be My Girl	Kid Rock Cold And Empty	Nick Cannon Featuring R. Kel Gigolo	G-Unit Featuring Jo Wanna Get To Know	Roonie I'm Shakin'

**WBZZ Pittsburgh**  
VP/Pgm: Keith Clark  
APD: Ryan Mill  
MD: Kobe  
Infinity 412-920-9400

TW	LW	1	2	3	4	5	6	7	8	9	10	11	12	13	14	15	16	17	18	19	20	21	22	23	24	25	26	27	28	29	30	31	32	33	34	35	36	37	38	39	40			
		1	2	3	4	5	6	7	8	9	10	11	12	13	14	15	16	17	18	19	20	21	22	23	24	25	26	27	28	29	30	31	32	33	34	35	36	37	38	39	40			
		OutKast Hey Ya!	Nickelback Someday	Evanesence My Immortal	Baby Bash Featuring Frankie Suga Suga	Usher Featuring Lil Jon & Lu Yeah!	Nickelback Someday	Sheryl Crow The First Cut Is The Deepest	Nick Cannon Featuring R. Kel Gigolo	Byonce Me, Myself And I	Simple Plan Perfect	OutKast Featuring Sleepy Bro The Way Yo	Nelly Work It (Reinvention)	3 Doors Down Here Without You	Linkin Park Numb	Maroon5 This Love	Ludacris Featuring Shawnna Stand Up	Sarah Connor Bounce	Fuel Falls On Me	Twista Featuring Kanye West Slow Jamz	Byonce Featuring Sean Paul Baby Boy	Christina Aguilera Featuring Can't Hold	Chingy Featuring J. Weav One Call Away	Jagged Edge Walked Outta Heaven	Ashanti Rock Wit U (Awww Baby)	Blink-182 Miss You	3 Doors Down Away From The Sun	Byonce Featuring Jay-Z Crazy In Love	Snoop Dogg Featuring Pharrell Beautiful	Switchfoot Meant To Live	Nelly P. Diddy & Murphy Lee Shake Ya T	Byonce Featuring Jay-Z Crazy In Love	Kelly Clarkson Miss Independent	Alicia Keys You Don't Know My Name	Byonce Featuring Sean Paul Baby Boy	Lil' Kim Featuring 50 Cent Magic Stick	JC Chasez Featuring DIRT McG Some Girls	Je Are You Gonna Be My Girl	Justin Timberlake Rock Your Body	Christina Aguilera Fighter	Hilary Duff Come Clean	Kanye West Through The Wire	The Darkness I Believe In A Thing Callie	Hoobastank The Reason

**WXXL Orlando**  
OM/PD: Adam Cook  
APD/MD: Pete DeGraaff  
Clear Channel 407-916-7800

TW	LW	1	2	3	4	5	6	7	8	9	10	11	12	13	14	15	16	17	18	19	20	21	22	23	24	25	26	27	28	29	30	31	32	33	34	35	36	37	38	39	40		
		1	2	3	4	5	6	7	8	9	10	11	12	13	14	15	16	17	18	19	20	21	22	23	24	25	26	27	28	29	30	31	32	33	34	35	36	37	38	39	40		
		Linkin Park Numb	Evanesence My Immortal	Jessica Simpson With You	Britney Spears Toxic	Simple Plan Perfect	Nickelback Someday	3 Doors Down Here Without You	Usher Featuring Lil Jon & Lu Yeah!	Eamon F**k It (I Don't Want You Back)	Janet Jackson Just A Little White	Kelly Clarkson The Trouble With Love Is	Hilary Duff Come Clean	Dido White Flag	Maroon5 This Love	OutKast Hey Ya!	Baby Bash Featuring Frankie Suga Suga	Ludacris Featuring Shawnna Stand Up	Nick Cannon Featuring R. Kel Gigolo	Sarah Connor Bounce	No Doubt It's My Life	Maroon5 Harder To Breathe	Usher Featuring Lil Jon & Lu Yeah!	Sheryl Crow The First Cut Is The Deepest	Twista Featuring Kanye West Slow Jamz	Kimberly Locke Bth World Wonder	Byonce Me, Myself And I	R. Kelly Ignition	Christina Aguilera The Voice Within	3 Doors Down Away From The Sun	Black Eyed Peas Where Is The Love?	Limp Bizkit Behind Blue Eyes	Nelly P. Diddy & Murphy Lee Shake Ya T	Stacie Orrico (There's Gotta Be) More T	Justin Ignition	Sean Paul Get Busy	Christina Aguilera Featuring Can't Hold	Je Are You Gonna Be My Girl	Justin Timberlake Rock Your Body	Justin Timberlake Like I Love You	50 Cent In Da Club	OutKast Roses	Chingy Featuring J. Weav One Call Away

**WKST Pittsburgh**  
PD: Mark Anderson  
Clear Channel 412-937-1441

TW	LW	1	2	3	4	5	6	7	8	9	10	11	12	13	14	15	16	17	18	19	20	21	22	23	24	25	26	27	28	29	30	31	32	33	34	35	36	37	38	39	40
		1	2	3	4	5	6	7	8	9	10	11	12	13	14	15	16	17	18	19	20	21	22	23	24	25	26	27	28	29	30	31	32	33	34	35	36	37	38	39	40
		Twista Featuring Kanye West Slow Jamz	Nick Cannon Featuring R. Kel Gigolo	Usher Featuring Lil Jon & Lu Yeah!	Evanesence My Immortal	OutKast Featuring Sleepy Bro The Way Yo	Chingy Featuring J. Weav One Call Away	Jagged Edge Walked Outta Heaven	Murphy Lee Featuring Jermain Wat Da Hoo	Baby Bash Featuring Frankie Suga Suga	Eamon F**k It (I Don't Want You Back)	Britney Spears Toxic	Cassidy Featuring R. Kelly Hotel	Chingy Featuring J. Weav One Call Away	Lil Jon & The East Side Boyz Get Low	YoungBloodZ Featuring Lil Jo Dam!	Ludacris Splash Waterfalls	Je Are You Gonna Be My Girl	Jessica Simpson With You	OutKast Hey Ya!	Nickelback Someday	Linkin Park Numb	Ying Yang Twins Featuring Lil Salt Shake	50 Cent In Da Club	Byonce Me, Myself And I	OF Dirty Bastard Got Your Money	Fabulous Featuring Tania Dr Into You	Juvenile Featuring Mannie Fr In My Life	N.D.R.E. Nothin'	Fabulous Featuring Nate Dogg Can't Deny	50 Cent If I Can't	Ryan Duarte Your	OF Dirty Bastard Got Your Money	Chingy Featuring J. Weav One Call Away	Kanye West Through The Wire	Linkin Park Numb	Ying Yang Twins Featuring Lil Salt Shake	Sarah Connor Bounce	Jagged Edge With N		



# MAINSTREAM TOP 40

# FOR WEEK ENDING FEBRUARY 22, 2004

POWERPLAYS

Monitor

Nielsen Broadcast Data Systems

denotes songs with 6 or more detections at station for first time this week.

**WEZB New Orleans**  
OM/ PD: John Roberts  
APD: Charlie Scott  
MD: Steve G  
Entercom 504-593-6376

	TW	LW	
1	Twista Featuring Kanye West	97	93
2	Kanye West Through The Wire	94	93
3	Briny Spears Toxic	90	59
4	Jessica Simpson With You	77	58
5	Usher Featuring Lil Jon & Lu Yeh!	75	41
6	J-Kwon Tipsy	67	14
7	OutKast Featuring Sleepy Bro The Way Yo	67	97
8	Chingy Featuring J. Weav One Call Away	65	62
9	Linkin Park Numb	64	54
10	Ying Yang Twins Featuring Li Salt Shake	62	69
11	Bevonce Me, Myself And I	60	75
12	OutKast Hey Ya!	56	97
13	Evanesence My Immortal	54	45
14	Bubba Sparox Delerance	53	51
15	Missy Elliott Pass That Dut	53	54
16	Hilary Duff Come Clean	50	38
17	Youngblood Featuring Lil Jo Damm!	44	43
18	Big Tymers This Is How We Do	43	47
19	Baby Bash Featuring Frankie Suga Suga	43	65
20	Jagged Edge Walked Dutta Heaven	42	13
21	Janet Jackson Just A Little White	42	43
22	Kelis Milkshake	41	35
23	Ludacris Splash Waterfalls	36	8
24	Eamon F**k It (I Don't Want You Back)	31	19
25	Mya Fallen	30	36
26	No Doubt It's My Life	29	26
27	OutKast Hey Ya!	29	97
28	Cassidy Featuring R. Kelly Htel	17	3
29	Black Eyed Peas Hey Mama	17	9
30	Amanda Perez Angie!	16	6
31	Jay-Z Dirt Off Your Shoulder	15	9
32	Christina Aguilera The Voice Within	15	38
33	Sean Paul Get Busy	14	11
34	Sean Paul Live Up	13	17
35	Stacie Orrico Shuck	13	13
36	Juvenile Featuring Mannie Fr In My Life	12	3
37	Nelly, P. Diddy & Murphy Lee Shake Ya T	12	10
38	Young Gunz Can't Stop Won't Stop	12	10
39	Frankie J Don't Wanna Stop	12	31
40	Fat Joe Featuring Ashanti What's Lov?	11	8
AA	Cassidy Featuring R. Kelly Htel	17	3
AA	Juvenile Featuring Mannie Fr In My Life	12	3
AA	Juvenile Featuring Souja Sl Slow Moto	10	2

**KKRZ Portland**  
MD: Maynard  
Clear Channel 503-226-0100

	TW	LW	
1	Linkin Park Numb	92	80
2	Briny Spears Toxic	86	59
3	Lil Jon & The East Side Boyz Get Low	85	63
4	Nickelback Somyday	82	52
5	Maroon5 This Love	76	52
6	Jessica Simpson With You	74	45
7	Good Charlotte Hold On	66	34
8	OutKast Featuring Sleepy Bro The Way Yo	63	97
9	OutKast Hey Ya!	58	97
10	Trap! Headstrong	53	67
11	Evanesence My Immortal	49	55
12	Kelis Milkshake	48	35
13	Eamon F**k It (I Don't Want You Back)	47	39
14	3 Doors Down Here Without You	41	54
15	Simple Plan Perfect	40	53
16	Nick Cannon Featuring R. Kelly Gigo!	35	33
17	Liz Phair Why Can I	35	61
18	Nelly, P. Diddy & Murphy Lee Shake Ya T	33	21
19	Usher Featuring Lil Jon & Lu Yeh!	33	33
20	Baby Bash Featuring Frankie Suga Suga	33	20
21	Chingy Featuring J. Weav One Call Away	31	0
22	Janet Jackson Just A Little White	31	20
23	Hilary Duff Come Clean	27	24
24	Twista Featuring Kanye West Slow Jamz	26	28
25	Mya Fallen	25	22
26	Let Are You Gonna Be My Girl	24	5
27	Young Gunz Can't Stop Won't Stop	23	25
28	Bevonce Featuring Sean Paul Baby Boy	23	25
29	Black Eyed Peas Where Is The Love?	23	20
30	Rooney I'm Shakin'	20	19
31	3 Doors Down When I'm Gone	19	24
32	Bevonce Featuring Jay-Z Crazy In Love	18	8
33	Christina Aguilera Featuring K Not In Lov	18	19
34	Hilary Duff Come Clean	18	13
35	Sheryl Crow The First Cut Is The Deepest	17	12
36	Stacie Orrico There's Gotta Be More T	17	15
37	Daniel Bedingfield Gotta Get Thru This	17	15
38	Daniel Bedingfield If You're Not The On	16	15
39	No Doubt It's My Life	16	12
40	Ludacris Featuring Shawna Stand Up	15	10
AA	Chingy Featuring J. Weav One Call Away	31	0
AA	Let Are You Gonna Be My Girl	24	5
AA	The Darkness I Believe In A Thing Calle	13	0

**WRVW Nashville**  
PD: Rich Davis  
MD: Jet Black  
Clear Channel 615-664-2400

	TW	LW	
1	Jessica Simpson With You	79	81
2	OutKast Featuring Sleepy Bro The Way Yo	78	79
3	Evanesence My Immortal	77	78
4	Linkin Park Numb	76	60
5	OutKast Hey Ya!	74	75
6	Nickelback Somyday	71	72
7	Simple Plan Perfect	70	70
8	Eamon F**k It (I Don't Want You Back)	57	55
9	Usher Featuring Lil Jon & Lu Yeh!	53	47
10	No Doubt It's My Life	51	51
11	Briny Spears Toxic	49	49
12	Sheryl Crow The First Cut Is The Deepest	44	40
13	Maroon5 This Love	43	38
14	Dido White Flag	41	37
15	Fuel Falls On Me	40	41
16	Janet Jackson Just A Little White	39	22
17	Trap! Headstrong	39	39
18	3 Doors Down Here Without You	34	68
19	Ludacris Featuring Shawna Stand Up	23	22
20	Nelly, P. Diddy & Murphy Lee Shake Ya T	22	20
21	Black Eyed Peas Where Is The Love?	23	33
22	Fabulous Featuring Tania Or Into You	27	29
23	Bevonce Featuring Sean Paul Baby Boy	26	27
24	Baby Bash Featuring Frankie Suga Suga	26	28
25	Chingy Featuring J. Weav One Call Away	25	21
26	Santana Featuring Alex Band Why Don't	25	23
27	Nelly, P. Diddy & Murphy Lee Shake Ya T	25	28
28	Christina Aguilera Featuring K Not In Lov	24	20
29	Maroon5 Harder To Breathe	24	20
30	Bevonce Featuring Jay-Z Crazy In Love	24	27
31	Twista Featuring Kanye West Slow Jamz	24	21
32	Hilary Duff Come Clean	23	27
33	Liz Phair Why Can I	23	26
34	Nick Cannon Featuring R. Kelly Gigo!	22	20
35	Matchbox Twenty Unwell	20	18
36	Limp Bizkit Behind Blue Eyes	20	23
37	50 Cent In Da Club	17	15
38	3 Doors Down Away From The Sun	16	0
39	No Doubt It's My Life	16	12
40	Switchfoot Meant To Live	15	2
AA	Nick Cannon Featuring R. Kelly Gigo!	21	5
AA	3 Doors Down Away From The Sun	16	0
AA	Switchfoot Meant To Live	15	2

**KDND Sacramento**  
Stn. Mgr./PD: Steve Weed  
APD: Heather Lee  
MD: Christopher K  
Entercom 916-334-7777

	TW	LW	
1	Jessica Simpson With You	80	75
2	Evanesence My Immortal	76	74
3	No Doubt It's My Life	73	78
4	Nickelback Somyday	72	84
5	Simple Plan Perfect	68	41
6	Briny Spears Toxic	48	47
7	Good Charlotte Hold On	48	73
8	OutKast Featuring Sleepy Bro The Way Yo	44	45
9	Usher Featuring Lil Jon & Lu Yeh!	44	45
10	OutKast Hey Ya!	40	44
11	Linkin Park Numb	39	40
12	Staind So Far Away	26	38
13	3 Doors Down Here Without You	32	38
14	Nick Cannon Featuring R. Kelly Gigo!	29	23
15	Hilary Duff Come Clean	29	32
16	Sarah Connor Bounce	28	32
17	Hoobastank The Reason	26	20
18	Janet Jackson Just A Little White	25	28
19	Nelly, P. Diddy & Murphy Lee Shake Ya T	25	28
20	Michelle Branch 'Til I Get Over You	24	21
21	Dido White Flag	24	41
22	Usher Featuring Lil Jon & Lu Yeh!	23	12
23	Kylie Minogue Slow	23	31
24	Black Eyed Peas Where Is The Love?	22	21
25	Bevonce Me, Myself And I	22	22
26	Trap! Headstrong	21	23
27	Baby Bash Featuring Frankie Suga Suga	20	23
28	Alicia Keys You Don't Know My Name	19	14
29	Maroon5 Harder To Breathe	18	18
30	Bevonce Featuring Sean Paul Baby Boy	18	19
31	Kimberly Locke 8th World Wonder	18	20
32	Fefe Dobson Everything	17	13
33	The Matrix The Days Of Summer	17	17
34	Let Are You Gonna Be My Girl	17	25
35	Unlabeled Of Wayne Stacy's Mom	17	21
36	Black Eyed Peas Hey Mama	15	7
37	Switchfoot Meant To Live	14	15
38	Christina Aguilera The Voice Within	14	38
39	3 Doors Down Away From The Sun	13	4
40	Clay Aiken The Way	12	5
AA	3 Doors Down Away From The Sun	13	4
AA	Clay Aiken The Way	12	5
AA	Three Days Grace (I Hate) Everything Ab	8	4

**KXXM San Antonio**  
PD: Jay Shannon  
MD: Tony Cortez  
Clear Channel 210-736-9700

	TW	LW	
1	Evanesence My Immortal	83	81
2	Sheryl Crow The First Cut Is The Deepest	83	82
3	OutKast Featuring Sleepy Bro The Way Yo	82	81
4	Sarah McLachlan Fallen	81	74
5	OutKast Hey Ya!	72	65
6	No Doubt It's My Life	54	50
7	Nickelback Somyday	53	53
8	Jessica Simpson With You	53	63
9	Briny Spears Toxic	52	38
10	Linkin Park Numb	52	56
11	Eamon F**k It (I Don't Want You Back)	50	37
12	Three Days Grace (I Hate) Everything Ab	44	38
13	Usher Featuring Lil Jon & Lu Yeh!	41	14
14	3 Doors Down Here Without You	41	41
15	Limp Bizkit Behind Blue Eyes	41	43
16	Dido White Flag	38	38
17	Simple Plan Perfect	36	8
18	Maroon5 Harder To Breathe	36	31
19	Aaron Lewis Of Staind With F Outside	33	20
20	Switchfoot Meant To Live	33	30
21	Michelle Branch Are You Happy Now?	33	33
22	Coldplay Climax	33	40
23	Hilary Duff Come Clean	32	35
24	Bevonce Featuring Sean Paul Baby Boy	32	39
25	Jason Mraz You And I Both	30	31
26	Baby Bash Featuring Frankie Suga Suga	29	31
27	Fuel Falls On Me	26	20
28	Bevonce Me, Myself And I	25	4
29	Audioslave Like A Stone	25	47
30	Staind So Far Away	24	21
31	Staind So Far Away	24	21
32	Murphy Lee Featuring J. Weav One Call Away	24	41
33	Incubus Drive	23	23
34	Aaron Lewis Of Staind With F Outside	23	20
35	Good Charlotte Hold On	21	35
36	Michelle Branch Breathe	20	11
37	Coldplay Yellow	20	19
38	Tonic You Wanted More	20	19
39	Justin Timberlake Rock Your Body	19	19
40	Papa Roach Last Resort	19	19
AA	No Airplay Adds This Week		

**WFBC Greenville, SC**  
PD: Nikki Nite  
APD/MD: Tias Schuster  
Entercom 864-271-9200

	TW	LW	
1	OutKast Featuring Sleepy Bro The Way Yo	83	76
2	3 Doors Down Here Without You	79	74
3	Nickelback Somyday	65	60
4	Evanesence My Immortal	53	56
5	Santana Featuring Alex Band Why Don't	51	54
6	Nelly Work It (Reinvention)	50	48
7	Jason Mraz You And I Both	49	51
8	Usher Featuring Lil Jon & Lu Yeh!	48	51
9	Michelle Branch 'Til I Get Over You	47	46
10	Linkin Park Numb	46	46
11	Briny Spears Toxic	45	33
12	Jessica Simpson With You	45	33
13	Trap! Headstrong	44	43
14	Simple Plan Perfect	43	33
15	Twista Featuring Kanye West Slow Jamz	41	35
16	Kimberly Locke 8th World Wonder	39	31
17	Baby Bash Featuring Frankie Suga Suga	38	48
18	Maroon5 This Love	35	32
19	Eamon F**k It (I Don't Want You Back)	32	33
20	Sheryl Crow The First Cut Is The Deepest	31	30
21	Staind So Far Away	28	0
22	Fefe Dobson Everything	28	24
23	Sarah Connor Bounce	28	19
24	Limp Bizkit Behind Blue Eyes	27	21
25	Switchfoot Meant To Live	27	26
26	Janet Jackson Just A Little White	26	33
27	Jason Mraz You And I Both	26	33
28	Baby Bash Featuring Frankie Suga Suga	26	33
29	Five For Fighting 100 Years	26	20
30	Bevonce Me, Myself And I	25	47
31	The Darkness I Believe In A Thing Calle	23	20
32	Hilary Duff Come Clean	22	18
33	Murphy Lee Featuring J. Weav One Call Away	21	25
34	Katy Rose Overdrive	20	8
35	Black Eyed Peas Where Is The Love?	20	19
36	Kid Rock Cold And Empty	20	19
37	Avril Lavigne Complicated	18	15
38	OutKast Hey Ya!	18	13
39	Evanesence Featuring Paul M Bring Me T	16	19
40	Good Charlotte Hold On	16	12
AA	Let Are You Gonna Be My Girl	10	0
AA	Hoobastank The Reason	8	1
AA	Michelle Branch 'Til I Get Over You	6	0

**WIXX Green Bay**  
OM: Dan Stone  
PD: David Burns  
Midwest 920-435-3771

	TW	LW	
1	Evanesence My Immortal	74	58
2	Lucky Boys Confusion Hey Driver	68	64
3	Fuel Falls On Me	68	65
4	Linkin Park Numb	67	65
5	Train When I Look To The Sky	66	51
6	Maroon5 This Love	65	41
7	The Offspring Hit That	65	40
8	Matchbox Twenty Bright Lights	61	65
9	Jessica Simpson With You	47	45
10	Nickelback Somyday	45	39
11	Let Are You Gonna Be My Girl	45	40
12	Good Charlotte Hold On	45	44
13	Kimberly Locke 8th World Wonder	43	34
14	Briny Spears Toxic	43	34
15	Simple Plan Perfect	43	39
16	Five For Fighting 100 Years	43	45
17	OutKast Featuring Sleepy Bro The Way Yo	40	46
18	Santana Featuring Alex Band Why Don't	37	28
19	3 Doors Down Here Without You	37	48
20	Limp Bizkit Behind Blue Eyes	37	59
21	No Doubt It's My Life	33	26
22	Liz Phair Why Can I	33	21
23	Kid Rock Cold And Empty	28	13
24	Janet Jackson Just A Little White	28	14
25	Hilary Duff Come Clean	28	26
26	Trap! Headstrong	28	31
27	The All-American Rejects Time Stands St	27	18
28	Saliva Rest In Pieces	27	19
29	Staind So Far Away	24	21
30	Staind So Far Away	24	21
31	Michelle Branch 'Til I Get Over You	23	12
32	Fefe Dobson Everything	23	18
33	Switchfoot Meant To Live	23	20
34	Sheryl Crow The First Cut Is The Deepest	23	33
35	Live Heaven	20	24
36	Fuel Falls On Me	20	24
37	Michelle Branch Breathe	18	40
38	Fountains Of Wayne Stacy's Mom	17	17
39	Hoobastank The Reason	16	9
40	Maroon5 Harder To Breathe	16	21
AA	3 Doors Down Away From The Sun	14	1
AA	Matchbox Twenty Downfall	11	0

# FOR WEEK ENDING FEBRUARY 22, 2004

# LOW PRIORITY

## MAINSTREAM TOP 40

Nielsen Broadcast Data Systems

Songs ranked by number of detections. Playlists are listed in order of TSA weekly count, beginning with the highest-counting station. Counts are updated twice weekly following the release of the spring and fall Arbitron surveys. The number of stations shown each week varies depending upon space.

denotes songs with 6 or more detections at station for first time this week.

**WKCI New Haven**  
 PD: Chaz Kelly  
 MD: Kerry Collins  
 Clear Channel 203-248-8814

**WAPE Jacksonville**  
 PD: Cat Thomas  
 APD/MD: Tony Mann  
 AMD: Eric Ross  
 Cox 904-642-1055

**WQEN Birmingham**  
 OM: Doug Hamand  
 PD: Tommy Chuck  
 APD/MD: Madison Reeves  
 Clear Channel 205-439-9600

**WGTZ Dayton**  
 OM: J.D. Kunes  
 MD: Scott Sharp  
 Radio One 937-294-5858

**KHTT Tulsa**  
 OM: Tod Tucker  
 PD: Carly Rush  
 MD: Matt Ryder  
 Renda 918-492-2020

**WAEB Allentown**  
 PD: Laura St. James  
 MD: Mike Kelly  
 Clear Channel 610-434-1742

	TW	LW
1	Evanescence My Immortal	74 67
2	Eamon F**k It (I Don't Want You Back)	71 74
3	OutKast Featuring Sleepy Bro The Way Yo	69 70
4	Linkin Park Numb	68 69
5	Jessica Simpson With You	65 67
6	Fuel Falls On Me	64 64
7	Britney Spears Toxic	63 44
8	Nickelback Someday	62 62
9	Twista Featuring Kanye West Slow Jamz	41 37
10	Janet Jackson Just A Little While	39 36
11	Maroon's This Love	38 34
12	Sarah Connor Bounce	36 21
13	Beoncé Me, Myself And I	36 38
14	OutKast Hey Ya!	34 33
15	Sheryl Crow The First Cut Is The Deepest	34 33
16	Limp Bizkit Behind Blue Eyes	33 29
17	No Doubt It's My Life	30 44
18	Switchfoot Meant To Live	30 44
19	Usher Featuring Lil Jon & Lu Yeh!	28 24
20	Maroon's Harder To Breathe	24 20
21	matchbox twenty Bright Lights	22 13
22	Jason Mraz The Remedy (I Don't Worry)	22 20
23	Nickelback Peas Hey Mama	22 21
24	Chingy Featuring J. Weav One Call Away	21 17
25	Beoncé Featuring Sean Paul Baby Boy	20 13
26	Baby Bash Featuring Frankie Suga Suga	20 19
27	3 Doors Down Here Without You	20 19
28	Dido White Flag	20 32
29	Liz Phair Why Can't I	19 18
30	Nelly Work It (Reminvention)	18 3
31	Santana Featuring Alex Band Why Don't	18 18
32	Hilary Duff Come Clean	18 21
33	Let Are You Gonna Be My Girl	16 9
34	Hoobastank The Reason	16 18
35	matchbox twenty Unwell	15 20
36	Nick Cannon Featuring R. Kel Gigolo	14 1
37	Staind So Far Away	13 11
38	Blink-182 Miss You	12 6
39	Enrique Iglesias Featuring K Not In Lov	12 1
40	Michelle Branch All You Wanted	12 9
AA	Nelly Work It (Reminvention)	18 3
AA	Nick Cannon Featuring R. Kel Gigolo	14 1
AA	Blink-182 Miss You	12 1

	TW	LW
1	Nickelback Someday	93 92
2	OutKast Featuring Sleepy Bro The Way Yo	93 95
3	3 Doors Down Here Without You	92 91
4	OutKast Hey Ya!	92 94
5	No Doubt It's My Life	75 66
6	Jessica Simpson With You	61 72
7	Trapt Headstrong	58 53
8	Britney Spears Toxic	57 54
9	Linkin Park Numb	53 54
10	Simple Plan Perfect	52 52
11	Liz Phair Why Can't I	50 33
12	Evanescence My Immortal	50 55
13	Baby Bash Featuring Frankie Suga Suga	45 20
14	Usher Featuring Lil Jon & Lu Yeh!	45 33
15	Jennifer Lopez Baby I Love U	37 21
16	Black Eyed Peas Where Is The Love?	36 31
17	Hilary Duff Come Clean	35 38
18	Lil Jon & The East Side Boyz Get Low	35 40
19	Usher Featuring Lil Jon & Lu Yeh!	32 32
20	R. Kelly Ignition	29 29
21	Eamon F**k It (I Don't Want You Back)	29 28
22	Beoncé Featuring Sean Paul Baby Boy	26 27
23	Nelly, P. Diddy & Murphy Lee Shake Ya T	25 23
24	50 Cent In Da Club	25 21
25	Sean Paul Get Busy	24 18
26	Kimberley Locke 8th World Wonder	24 29
27	Jewel Intuition	23 22
28	Ashanti Rock Wit U (Awww Baby)	21 22
29	Twista Featuring Kanye West Slow Jamz	20 12
30	Eminem Sing For The Moment	20 25
31	matchbox twenty Unwell	19 18
32	Maroon's This Love	18 17
33	Janet Jackson Just A Little While	18 17
34	Ludacris Featuring Shawnna Stand Up	17 19
35	Fuel Falls On Me	16 18
36	No Doubt Featuring Lady Saw Underneath	16 19
37	Jennifer Lopez Lil Jon & Lu Yeh!	15 15
38	Fat Joe Featuring Ashanti What's Love?	15 17
39	Chingy Right Thurr	11 8
40	Good Charlotte Hold On	15 17
AA	Maroon's This Love	23 1
AA	Limp Bizkit Behind Blue Eyes	9 0
AA	Five For Fighting 100 Years	6 0

	TW	LW
1	Nickelback Someday	82 75
2	Ludacris Featuring Shawnna Stand Up	81 71
3	OutKast Featuring Sleepy Bro The Way Yo	80 74
4	3 Doors Down Here Without You	80 72
5	OutKast Hey Ya!	80 76
6	Chingy Featuring Ludacris & Holidae In	78 71
7	Baby Bash Featuring Frankie Suga Suga	78 75
8	Jessica Simpson With You	44 42
9	Kelis Milkshake	43 30
10	Eamon F**k It (I Don't Want You Back)	43 31
11	Linkin Park Numb	40 40
12	Britney Spears Toxic	41 43
13	Evanescence My Immortal	39 40
14	Fuel Falls On Me	38 34
15	Maroon's Harder To Breathe	35 33
16	Staind So Far Away	35 64
17	Beoncé Me, Myself And I	34 30
18	Christina Aguilera The Voice Within	33 33
19	Nelly Work It (Reminvention)	34 34
20	Evanescence Featuring Paul M Brng Me T	33 26
21	Nelly, P. Diddy & Murphy Lee Shake Ya T	33 31
22	Good Charlotte Hold On	31 38
23	R. Kelly Ignition	30 14
24	MercyMe I Can Only Imagine	30 18
25	50 Cent In Da Club	29 26
26	Nickelback Someday	29 26
27	JC Chasez Featuring Diddy Dirty Money	27 27
28	Twista Featuring Kanye West Slow Jamz	27 32
29	Chingy Right Thurr	26 24
30	Janet Jackson Just A Little While	26 24
31	Maroon's This Love	23 1
32	Beoncé Featuring Jay-Z Crazy In Love	20 23
33	Usher Featuring Lil Jon & Lu Yeh!	18 17
34	Justin Timberlake Rock Your Body	18 21
35	Fuel Falls On Me	16 25
36	Hilary Duff Come Clean	15 2
37	Sheryl Crow The First Cut Is The Deepest	15 10
38	Limp Bizkit Behind Blue Eyes	15 11
39	House of Pain Living on a Prayer	11 8
40	Stacie Orrico (There's Gotta Be) More T	11 9
AA	Maroon's This Love	23 1
AA	Hilary Duff Come Clean	15 2
AA	Ying Yang Twins Featuring Lil Satt Shake	6 2

	TW	LW
1	Nickelback Someday	78 73
2	OutKast Featuring Sleepy Bro The Way Yo	77 68
3	Jessica Simpson With You	77 75
4	Evanescence My Immortal	76 61
5	No Doubt It's My Life	72 74
6	Linkin Park Numb	70 77
7	Britney Spears Toxic	56 35
8	Baby Bash Featuring Frankie Suga Suga	46 76
9	Beoncé Me, Myself And I	39 32
10	3 Doors Down Here Without You	39 34
11	Dido White Flag	37 35
12	Fuel Falls On Me	37 38
13	Staind So Far Away	35 31
14	Let Are You Gonna Be My Girl	34 30
15	Maroon's This Love	34 32
16	Good Charlotte Hold On	34 37
17	Fefe Dobson Everything	33 33
18	Christina Aguilera The Voice Within	33 33
19	Trapt Headstrong	32 30
20	Switchfoot Meant To Live	32 36
21	Kelis Milkshake	32 35
22	Sheryl Crow The First Cut Is The Deepest	31 26
23	Jason Mraz You And I Both	31 23
24	Simple Plan Perfect	31 45
25	Nickelback Someday	29 33
26	OutKast Hey Ya!	29 29
27	Hilary Duff Come Clean	28 24
28	Santana Featuring Alex Band Why Don't	28 26
29	Kelly Clarkson The Trouble With Love Is	28 30
30	3 Doors Down Away From The Sun	26 21
31	R. Kelly Ignition	26 23
32	Stacie Orrico (There's Gotta Be) More T	26 28
33	Sheryl Crow The First Cut Is The Deepest	25 41
34	Maroon's Harder To Breathe	25 26
35	Good Charlotte The Anthem	22 17
36	Kelly Clarkson Miss Independent	21 23
37	Jason Mraz The Remedy (I Don't Worry)	21 26
38	Limp Bizkit Behind Blue Eyes	19 15
39	Train Calling All Angels	19 16
40	Good Charlotte LiesDesties Of The Rich A	19 20
AA	Nick Cannon Featuring R. Kel Gigolo	11 1
AA	Chingy Featuring J. Weav One Call Away	9 0

	TW	LW
1	Britney Spears Toxic	99 98
2	Nick Cannon Featuring R. Kel Gigolo	98 91
3	Evanescence My Immortal	94 89
4	Jessica Simpson With You	93 92
5	OutKast Featuring Sleepy Bro The Way Yo	91 91
6	Twista Featuring Kanye West Slow Jamz	86 78
7	Chingy Featuring J. Weav One Call Away	80 84
8	Eamon F**k It (I Don't Want You Back)	68 79
9	OutKast Hey Ya!	42 40
10	Sarah Connor Bounce	41 46
11	Maroon's This Love	39 36
12	Linkin Park Numb	39 40
13	Nelly Work It (Reminvention)	39 45
14	Baby Bash Featuring Frankie Suga Suga	37 35
15	Enrique Iglesias Featuring K Not In Lov	37 37
16	JoJo Leave Get Out!	36 28
17	Lil Jon & The East Side Boyz Get Low	35 40
18	Usher Featuring Lil Jon & Lu Yeh!	35 42
19	Ryan Duarte You	34 26
20	J-Kwon Tippy	31 21
21	Janet Jackson Just A Little While	26 25
22	Trapt Headstrong	26 27
23	Cassidy Featuring R. Kelly Hotel	25 19
24	Simple Plan Perfect	25 32
25	Beoncé Me, Myself And I	24 24
26	Murphy Lee Featuring Jermaine Wat Da Hood	24 17
27	Danni Minogue Don't Wanna Lose This Fe	23 14
28	Hilary Duff Come Clean	23 22
29	Christina Aguilera The Voice Within	23 27
30	Chingy Featuring Ludacris & Holidae In	22 27
31	Limp Bizkit Behind Blue Eyes	21 15
32	Sheryl Crow The First Cut Is The Deepest	21 27
33	Fabulous Featuring Tania Or Into You	21 27
34	Black Eyed Peas Hey Mama	20 13
35	No Doubt It's My Life	20 20
36	3 Doors Down Here Without You	19 3
37	Ying Yang Twins Featuring Lil Satt Shake	19 13
38	Young Gunz Can't Stop Won't Stop	19 21
39	Kanye West Through The Wire	15 23
40	Kelis Milkshake	13 10
AA	Kid Rock Cold And Empty	8 5
AA	Angel City Featuring Lara Mc Love Me Ri	6 4

	TW	LW
1	Jessica Simpson With You	51 54
2	No Doubt It's My Life	46 39
3	OutKast Hey Ya!	42 46
4	Santana Featuring Alex Band Why Don't	41 38
5	Sheryl Crow The First Cut Is The Deepest	40 42
6	3 Doors Down Here Without You	38 37
7	matchbox twenty Bright Lights	37 41
8	Janet Jackson Just A Little While	36 36
9	Nickelback Someday	36 43
10	Maroon's This Love	33 32
11	Fuel Falls On Me	33 29
12	Evanescence My Immortal	33 32
13	Britney Spears Toxic	33 35
14	Liz Phair Why Can't I	32 34
15	Dido White Flag	31 29
16	OutKast Featuring Sleepy Bro The Way Yo	30 26
17	Jason Mraz You And I Both	29 27
18	Simple Plan Perfect	27 28
19	Hilary Duff Come Clean	27 29
20	Staind So Far Away	26 25
21	Michelle Branch 'Til I Get Over You	25 10
22	Kelis Milkshake	23 23
23	Good Charlotte Hold On	22 18
24	Enrique Iglesias Featuring K Not In Lov	21 21
25	Beoncé Me, Myself And I	21 25
26	Eamon F**k It (I Don't Want You Back)	19 20
27	Baby Bash Featuring Frankie Suga Suga	19 24
28	Black Eyed Peas Where Is The Love?	16 12
29	Sarah McLachlan Fallen	16 15
30	Kimberley Locke 8th World Wonder	16 22
31	Clay Aiken Invisibile	16 29
32	Trapt Headstrong	15 15
33	Fountains Of Wayne Stacy's Mom	14 16
34	Stacie Orrico Stuck	12 10
35	Sean Paul Get Busy	12 15
36	Maroon's Harder To Breathe	12 27
37	Ying Yang Twins Featuring Lil Satt Shake	11 9
38	Train Calling All Angels	11 13
39	Kelly Clarkson The Trouble With Love Is	11 19
40	Black Eyed Peas Hey Mama	10 1
AA	Toby Lightman Devils And Angels	9 0

**KHFI Austin**  
 PD: Tommy Austin  
 MD: Bobby Bones  
 Clear Channel 512-474-9233

**WLDI West Palm Beach**  
 PD: Chris Marino  
 APD/MD: Dave Vayda  
 Clear Channel 561-616-6600

**WABB Mobile**  
 OM/PD: Jay Hasting  
 APD/MD: Pablo  
 Dittman 251-432-5572

**WFLY Albany**  
 OM: Mike Morgan  
 MD: John Fox  
 Pama! 518-786-6600

**KZHT Salt Lake City**  
 PD: Jeff McCartney  
 Clear Channel 801-908-1300

**WZEE Madison**  
 PD: Tommy BoDean  
 Clear Channel 608-274-5450

	TW	LW
1	Evanescence My Immortal	87 78
2	Jessica Simpson With You	87 81
3	Linkin Park Numb	87 83
4	Nickelback Someday	81 78
5	Michelle Branch Breathe	70 32
6	Britney Spears Toxic	52 52
7	OutKast Featuring Sleepy Bro The Way Yo	51 59
8	Sheryl Crow The First Cut Is The Deepest	51 81
9	Trapt Headstrong	47 46
10	Let Are You Gonna Be My Girl	46 38
11	Jason Mraz You And I Both	46 39
12	No Doubt It's My Life	45 44
13	Kelly Clarkson The Trouble With Love Is	44 25
14	Maroon's This Love	44 25
15	Fefe Dobson Take Me Away	43 37
16	Limp Bizkit Behind Blue Eyes	37 33
17	OutKast Ros	34 11
18	Sarah McLachlan Fallen	34 39
19	Janet Jackson Just A Little While	32 35
20	OutKast Hey Ya!	28 24
21	Hilary Duff Come Clean	28 24
22	Dido White Flag	27 29
23	Fuel Falls On Me	26 25
24	Blue October Calling You	26 27
25	3 Doors Down Here Without You	26 30
26	Simple Plan Perfect	24 23
27	Santana Featuring Alex Band Why Don't	24 23
28	Black Eyed Peas Hey Mama	24 18
29	Los Lonely Boys Heaven	19 18
30	Baby Bash Featuring Frankie Suga Suga	19 16
31	Lil My Own Worst Enemy	16 16
32	Twista Featuring Kanye West Slow Jamz	16 16
33	Good Charlotte Hold On	16 24
34	Beoncé Me, Myself And I	15 7
35	Kelly Clarkson Miss Independent	15 17
36	Switchfoot Meant To Live	14 3
37	50 Cent In Da Club	14 17
38	Maroon's Harder To Breathe	14 22
39	Nick Cannon Featuring R. Kel Gigolo	13 3
40	Usher Featuring Lil Jon & Lu Yeh!	13 7
AA	Switchfoot Meant To Live	14 3
AA	Nick Cannon Featuring R. Kel Gigolo	13 3
AA	Chingy Featuring J. Weav One Call Away	12 1

	TW	LW
1	OutKast Featuring Sleepy Bro The Way Yo	82 78
2	Evanescence My Immortal	79 79
3	OutKast Hey Ya!	77 71
4	Baby Bash Featuring Frankie Suga Suga	75 75
5	3 Doors Down Here Without You	71 73
6	Jessica Simpson With You	62 61
7	Nickelback Someday	45 48
8	Usher Featuring Lil Jon & Lu Yeh!	44 39
9	Trapt Headstrong	43 43
10	Linkin Park Numb	37 36
11	Britney Spears Toxic	36 31
12	No Doubt It's My Life	36 38
13	Beoncé Me, Myself And I	35 33
14	Ludacris Featuring Shawnna Stand Up	33 31
15	Sheryl Crow The First Cut Is The Deepest	32 34
16	Christina Aguilera Featuring Can't Hold	31 27
17	Maroon	



Songs posting gains in detections or with a percentage loss in detections equal to or better than the monitored downtime percentage in the format. Songs listed in order of detections. \*Indicates station experienced between 14 and 24 hours of monitored downtime during the chart week.

TOP 10 BOUND

TWISTA FEAT. KANYE WEST & JAMIE FOXX 3851/376 Slow Jamz (Atlantic) Chart Move: 14-11 H (18), M (49), L (43) Airplay Adds: 1

Table listing Top 10 Bound songs with columns for station, week, and detections.

BEYONCE 3071/13 Me, Myself And I (Columbia) Chart Move: 18-20 H (6), M (55), L (50) Airplay Adds: 0

Table listing Beyoncé songs with columns for station, week, and detections.

SARAH CONNOR 2802/407 Bounce (Epic) Chart Move: 25-22 H (2), M (60), L (52) Airplay Adds: 7

Table listing Sarah Connor songs with columns for station, week, and detections.

LIMP BIZKIT 2064/174 Behind Blue Eyes (Flip/Interscope) Chart Move: 29-27 H (3), M (37), L (66) Airplay Adds: 4

Table listing Limp Bizkit songs with columns for station, week, and detections.

SHERYL CROW 3681/284 The First Cut Is The Deepest (A&M/Interscope) Chart Move: 15-14 H (16), M (54), L (43) Airplay Adds: 2

Table listing Sheryl Crow songs with columns for station, week, and detections.

MAROONS 3657/900 This Love (Octone/J/RMG) (FIRST STATION TO 150 PLAYS) WZEE • Madison, WI PD: Tommy BoDean Date: 02/08/04

Table listing Maroon 5 songs with columns for station, week, and detections.

FUEL 3551/286 Falls On Me (Epic) Chart Move: 16-16 H (14), M (55), L (46) Airplay Adds: 0

Table listing Fuel songs with columns for station, week, and detections.

CHINGY FEATURING J. WEAV 2326/819 One Call Away (Disturbing The Peace/Capitol) Chart Move: 35-24 H (5), M (31), L (69) Airplay Adds: 21

Table listing Chingy songs with columns for station, week, and detections.

BLACK EYED PEAS 1660/333 Hey Mama (A&M/Interscope) Chart Move: 39-29 H (0), M (25), L (79) Airplay Adds: 3

Table listing Black Eyed Peas songs with columns for station, week, and detections.

HILARY DUFF 3289/455 Come Clean (Buena Vista/Hollywood) Chart Move: 19-17 H (3), M (67), L (44) Airplay Adds: 1

Table listing Hilary Duff songs with columns for station, week, and detections.

JANET JACKSON 3225/555 Just A Little While (Virgin) NO AIRPLAY LEADER Chart Move: 21-18 H (2), M (72), L (41) Airplay Adds: 6

Table listing Janet Jackson songs with columns for station, week, and detections.

NICK CANNON FEATURING R. KELLY 3002/392 Giggolo (Nick/Jive) Chart Move: 23-21 H (11), M (40), L (61) Airplay Adds: 16

Table listing Nick Cannon songs with columns for station, week, and detections.

NELLY 2248/515 Work It (Reinvention) (Fo' Reel/Universal/UMRG) Chart Move: 31-26 H (4), M (41), L (60) Airplay Adds: 10

Table listing Nelly songs with columns for station, week, and detections.

JET 1539/382 Are You Gonna Be My Girl (Elektra/EEG) Chart Move: Debut 31 H (1), M (17), L (67) Airplay Adds: 9

Table listing Jet songs with columns for station, week, and detections.

H=Heavy (55+ Detections), M=Medium (25-54), L=Light (Under 25). Airpower awarded to songs appearing in the top 20 on both the Airplay and Audience charts for the first time with increases in both detections and audience. \* Initial impact: songs appearing on this page for the first time in summary form. Airplay Adds are songs with 6 or more detections at new stations this week. The Airplay Leaderboard ranks taste-maker stations that have been the most successful in identifying future hit songs as measured by the amount of AIRPOWER titles for which they were Airplay Leaders. Refer to each format's Power Playlists page to see this week's Airplay Leaders. \* indicates title earned HitPredictor status in research data provided by Promosquad.

IMPACT!



National Broadcast Data Systems

Sample polling done in directions of... with a percentage bias in directions equal to or better than the national average...

KIMBERLEY LOCKE 1428/177

8th World Wonder (Curb)
Total Stations: 98
Chart Move: Debut 34
H (0), M (18), L (80)
Airplay Adds: 1

Table with columns: City, Station, ID, and values for each station.

CASSIDY FEATURING R. KELLY 1419/306

Hotel (Full Surface/JRMG)
Total Stations: 96
Chart Move: Debut 35
H (2), M (19), L (75)
Airplay Adds: 12

Table with columns: City, Station, ID, and values for each station.

SWITCHFOOT 1324/84

Meant To Live (Red Ink/Columbia)
Total Stations: 94
Chart Move: Debut 36
H (0), M (16), L (78)
Airplay Adds: 5

Table with columns: City, Station, ID, and values for each station.

YING YANG TWINS 1216/139

Salt Shaker (Collipark/TVT)
Total Stations: 104
Chart Move: Debut 38
H (4), M (8), L (92)
Airplay Adds: 2

Table with columns: City, Station, ID, and values for each station.

CHART BOUND

Total Detections/Gain

Table with columns: City, Station, ID, and values for each station.

J-KWON 949/374

Tipsy (So So Def/Arista)
Total Stations: 63
Chart Move: Debut 37
H (2), M (12), L (81)
Airplay Adds: 9

Table with columns: City, Station, ID, and values for each station.

THREE DAYS GRACE 770/141

I Hate Everything About You (Jive)
Total Stations: 60
Chart Move: Debut 38
H (0), M (12), L (83)
Airplay Adds: 12

Table with columns: City, Station, ID, and values for each station.

CLAY AIKEN 599/202

The Way (RCA/RMG)
Total Stations: 49
Chart Move: Debut 38
H (0), M (12), L (83)
Airplay Adds: 10

Table with columns: City, Station, ID, and values for each station.

KATY ROSE 525/159

Overdrive (V2)
Total Stations: 46
Chart Move: Debut 38
H (0), M (12), L (83)
Airplay Adds: 8

Table with columns: City, Station, ID, and values for each station.

TOBY LIGHTMAN 386/132

Devils And Angels (Lava)
Total Stations: 38
Chart Move: Debut 38
H (0), M (12), L (83)
Airplay Adds: 12

Table with columns: City, Station, ID, and values for each station.

TRAIN 321/25

When I Look To The Sky (Columbia)
Total Stations: 16
Chart Move: Debut 38
H (0), M (12), L (83)
Airplay Adds: 1

Table with columns: City, Station, ID, and values for each station.

JOSH GROBAN 231/61

You Raise Me Up (143/Reprise)
Total Stations: 36
Chart Move: Debut 38
H (0), M (12), L (83)
Airplay Adds: 2

Table with columns: City, Station, ID, and values for each station.

RYAN DUARTE 146/38

You (Casablanca/Universal/UMRG)
Total Stations: 9
Chart Move: Debut 38
H (0), M (12), L (83)
Airplay Adds: 3

Table with columns: City, Station, ID, and values for each station.

DEBORAH COX 124/13

Something Happened On The Way To Heaven (JRMG)
Total Stations: 9
Chart Move: Debut 38
H (0), M (12), L (83)
Airplay Adds: 3

Table with columns: City, Station, ID, and values for each station.

STARBUCKS 119/42

I Don't Wanna Know (Bad Boy/UMRG)
Total Stations: 11
Chart Move: Debut 38
H (0), M (12), L (83)
Airplay Adds: 2

Table with columns: City, Station, ID, and values for each station.

H=Heavy (55+ Detections), M=Medium (25-54), L=Light (Under 25). Airpower awarded to songs appearing in the top 20 on both the Airplay and Audience charts for the first time with increases in both detections and audience.

Compiled from a national sample of data supplied by Nielsen Broadcast Data Systems to Airplay Monitor. 30 adult top 40 stations are electronically monitored 24 hours a day, 7 days a week. © 2004 BMI Business Media, Inc. All rights reserved.  
\* Includes the current HiFiPro status in Research data provided by Promoged.

THIS WEEK	LAST WEEK	WKS. ON CHART	TITLE/IMPRINT/PROMOTION LABEL	ARTIST	DETECTIONS		AUDIENCE	
					TW	LW	MILLIONS	RANK
			<b>★★★ NO. 1 ★★★</b>					
1	1	30	HERE WITHOUT YOU REPUBLIC/UNIVERSAL/UMRG ☆	3 DOORS DOWN	3371	3364	20.443	2
(2)	2	23	THE FIRST CUT IS THE DEEPEST A&M/INTERSCOPE ☆	SHERYL CROW	3281	3211	20.671	1
3	3	19	IT'S MY LIFE INTERSCOPE ☆	NO DOUBT	3031	3044	18.508	3
(4)	5	24	SOMEDAY ROADRUNNER/IDJMG ☆	NICKELBACK	2969	2876	17.901	4
5	4	30	BRIGHT LIGHTS ATLANTIC ☆	MATCHBOX TWENTY	2956	2945	17.831	5
6	7	33	WHITE FLAG ARISTA	DIDO	2584	2595	17.702	6
7	6	38	WHY DON'T YOU & I ARISTA	SANTANA FEATURING ALEX BAND OR CHAD KROEGER	2530	2616	17.052	7
(8)	10	15	MY IMMORTAL WIND-UP ☆	EVANESCENCE	2529	2297	13.296	10
(9)	8	25	FALLEN ARISTA ☆	SARAH MCLACHLAN	2515	2513	15.805	8
(10)	11	15	100 YEARS AWARE/COLUMBIA	FIVE FOR FIGHTING	2366	2244	13.182	11
(11)	12	6	THIS LOVE OCTONE/JRMG ☆	MAROON5	2271	2031	13.757	9
12	9	19	WHEN I LOOK TO THE SKY COLUMBIA ☆	TRAIN	2266	2407	11.442	12
(13)	14	13	HEY YA! ARISTA ☆	OUTKAST	1937	1775	10.608	13
(14)	13	10	BREATHE ISLAND/IDJMG	MELISSA ETHERIDGE	1918	1851	10.605	14
(15)	16	7	CLARITY AWARE/COLUMBIA ☆	JOHN MAYER	1602	1446	7.825	15
(16)	18	11	EXTRAORDINARY CAPITOL	LIZ PHAIR	1260	1141	6.202	16
17	17	21	YOU AND I BOTH ELEKTRA/EEG ☆	JASON MRAZ	1225	1356	5.107	17
(18)	19	18	FALLS ON ME EPIC ☆	FUEL	1034	966	3.538	19
			<b>★★ AIRPOWER ★★</b>					
(19)	20	6	DEVILS AND ANGELS LAVA	TOBY LIGHTMAN	726	658	2.704	20
(20)	22	5	COLD AND EMPTY ATLANTIC	KID ROCK	609	561	1.999	27
			<b>★ GREATEST GAINER®/MOST AIRPLAY ADDS ★</b>					
(21)	29	2	TESTING 1, 2, 3 REPRISE ☆	BARENAKED LADIES	576	309	2.190	25
(22)	23	4	LOVE'S DIVINE WARNER BROS.	SEAL	569	480	2.696	21
(23)	24	5	SUNRISE BLUE NOTE/EMC ☆	NORAH JONES	566	450	3.561	18
(24)	26	2	AWAY FROM THE SUN REPUBLIC/UNIVERSAL/UMRG ☆	3 DOORS DOWN	500	373	2.692	22
(25)	27	3	EVERYBODY WANTS YOU HOLLYWOOD	JOSH KELLEY	481	369	2.190	24
26	21	21	BREATHE MAVERICK/WARNER BROS. ☆	MICHELLE BRANCH	453	580	2.346	23
(27)	34	2	WITH YOU COLUMBIA	JESSICA SIMPSON	347	278	1.250	35
(28)	30	4	EVERYTHING ISLAND/IDJMG ☆	FEFE DOBSON	327	305	0.534	-
29	28	15	INVISIBLE RCA/RMG	CLAY AIKEN	316	356	1.958	28
(30)	33	3	CAREFUL PALM/REPRISE ☆	GUSTER	306	290	0.571	-
(31)	40	2	THE REASON ISLAND/IDJMG ☆	HOOBASTANK	300	196	0.863	-
(32)	36	4	NUMB WARNER BROS.	LINKIN PARK	297	249	2.012	26
(33)	35	5	GIRLFRIEND WIND-UP	BOB GUINEY	293	274	0.643	-
34	25	13	PERFECT LAVA ☆	SIMPLE PLAN	286	386	0.968	40
(35)	37	3	CALLING YOU BRANDO/UNIVERSAL/UMRG ☆	BLUE OCTOBER	271	241	1.163	37
36	32	11	TAKING MY LIFE AWAY TVT ☆	DEFAULT	265	295	0.665	-
(37)	38	2	ARE YOU GONNA BE MY GIRL ELEKTRA/EEG	JET	252	224	1.115	38
(38)	39	2	JUST A LITTLE WHILE VIRGIN	JANET JACKSON	231	223	1.316	33
(39)	<b>NEW ▶</b>		8TH WORLD WONDER CURB	KIMBERLEY LOCKE	216	192	0.485	-
40	31	25	ANOTHER POSTCARD (CHIMPS) REPRISE	BARENAKED LADIES	214	295	1.643	30

Songs ranked by number of detections. (○) Songs showing an increase in detections over the previous week, regardless of chart movement. A song will also receive a bullet if its percentage loss in detections does not exceed the percentage of monitored station downtime for the format. A song that has been on the chart for more than 20 weeks will generally not receive a bullet, even if it registers an increase in detections. Airpower awarded to songs appearing in the top 20 on both the Airplay and Audience charts for the first time with increases in both detections and audience. Greatest Gainer awarded to the song with the largest increase in detections. Most Airplay Adds awarded to the song registering six or more detections at the most stations for the first time this week. A song with a gain in detections over the previous week is placed first if tied with a song with a decline over the same period. When tied songs are each gaining detections or each losing detections, the song being played on more stations is placed first. Songs below the top 15 become recurrenents and are removed from the chart after 26 weeks.

## most airplay adds

# ADULT TOP 40

### NEW STATIONS

- BARENAKED LADIES** *Testing 1, 2, 3 (Reprise)* ☆ **14**  
KALC, KEZR, KLLY, KPEK, KSII, KSTZ, KTOZ, KVVU, WBMX, WKZN, WOMX, WQAL, WTMX, WWZZ  
Total Stations With Six Or More Detections: 36  
TOTAL DETECTIONS BY DAYPART: 6-10 5%, 10-3 16%, 3-7 12%, 7-12 22%, 12-6A 46%
- MATCHBOX TWENTY** *Downfall (Atlantic)* **10**  
KALZ, KKPX, KMYI, KPEK, KPLZ, KOMB, KVVU, WMC, WPLJ, WPTE  
Total Stations With Six Or More Detections: 11  
TOTAL DETECTIONS BY DAYPART: 6-10 9%, 10-3 18%, 3-7 14%, 7-12 25%, 12-6A 34%
- GAVIN DEGRAW** *I Don't Want To Be (JRMG)* **10**  
KALZ, KFBZ, KKPX, KQIS, KSII, KTOZ, WCDA, WINK, WKSZ, WRVE  
Total Stations With Six Or More Detections: 10  
TOTAL DETECTIONS BY DAYPART: 6-10 6%, 10-3 11%, 3-7 12%, 7-12 23%, 12-6A 49%
- JOSH KELLEY** *Everybody Wants You (Hollywood)* **6**  
KKPN, KMYI, KVVU, WMC, WMLX, WRVE  
Total Stations With Six Or More Detections: 32  
TOTAL DETECTIONS BY DAYPART: 6-10 5%, 10-3 15%, 3-7 13%, 7-12 22%, 12-6A 45%
- 3 DOORS DOWN** *Away From The Sun (Republic/Universal/UMRG)* ☆ **6**  
KVVU, WBMX, WCDA, WKRO, WXMA, WZPT  
Total Stations With Six Or More Detections: 27  
TOTAL DETECTIONS BY DAYPART: 6-10 7%, 10-3 20%, 3-7 18%, 7-12 23%, 12-6A 33%

## GREATEST GAINERS ADULT TOP 40

### INCREASE IN DETECTIONS

- BARENAKED LADIES** • *Testing 1, 2, 3 (Reprise)* ☆ **+267**  
WKZN +27, WWZZ +22, KALC +20, WCDA +19, KEZR +15, KSTZ +15, WOMX +15, WWMX +14, KDMX +14, KKPX +12
- MAROON5** • *This Love (Octone/JRMG)* ☆ **+240**  
KFME +21, KVVU +20, KKPX +18, KPEK +15, KZPT +13, WXXM -12, KTOZ +12, KIZS +11, KSII +11, WCDA +11
- EVANESCENCE** • *My Immortal (Wind-up)* ☆ **+232**  
KVVU +26, WKZN +21, KMKB +21, WVDV +20, KKPX +19, WWMX +16, KMYI +15, WCDA +13, KDMX +12, WOMX +12
- OUTKAST** • *Hey Ya! (Arista)* ☆ **+162**  
WKZN +31, KLTV +25, KLZR +24, WXXM +22, WKSZ +15, WWMX +14, KALC +12, KQIS +12, WTSS +11, KRKS +10
- JOHN MAYER** • *Clarity (Aware/Columbia)* ☆ **+156**  
KFME +26, WXXM +22, KRKS +10, KHMX +9, KYSR +9, WOMX +9, WEZF +9, KVVU +8, WQAL +8, KFBZ +8

## Monitor RECURRENENTS ADULT TOP 40

RANK	TITLE	ARTIST	DETECTIONS TW	LW
1	UNWELL	MATCHBOX TWENTY (ATLANTIC)	1535	1587
2	CALLING ALL ANGELS	TRAIN (COLUMBIA)	1199	1264
3	WHY CAN'T I	LIZ PHAIR (CAPITOL)	1105	1174
4	DRIFT AWAY	UNCLE KRACKER FEAT. DOBIE GRAY (LAVA)	1084	1071
5	THE REMEDY (I WON'T WORRY)	JASON MRAZ (ELEKTRA/EEG)	1017	1014
6	AMAZING	OSH KELLEY (HOLLYWOOD)	1015	1021
7	HEAVEN	LIVE (RADIOACTIVE/MCA)	920	958
8	WHEN I'M GONE	3 DOORS DOWN (REPUBLIC/UNIVERSAL/UMRG)	919	908
9	BIG YELLOW TAXI	COUNTING CROWS FEAT. VANESSA CARLTON (GEPHEN/INTERSCOPE)	907	904

RANK	TITLE	ARTIST	DETECTIONS TW	LW
10	CLOCKS	COLDPLAY (CAPITOL)	885	923
11	HARDER TO BREATHE	MAROON5 (OCTONE/JRMG)	856	862
12	BRING ME TO LIFE	EVANESCENCE FEAT. PAUL MCCOY (WIND-UP)	849	825
13	COMPLICATED	AVRIL LAVIGNE (ARISTA)	770	741
14	WHEREVER YOU WILL GO	THE CALLING (RCA/RMG)	765	785
15	YOUR BODY IS A WONDERLAND	JOHN MAYER (AWARE/COLUMBIA)	756	749
16	SO FAR AWAY	STAINED (FLIP/ELEKTRA/EEG)	702	792
17	HANGING BY A MOMENT	LIFEHOUSE (DREAMWORKS)	678	635
18	HOW YOU REMIND ME	NICKELBACK (ROADRUNNER/IDJMG)	642	612
19	A THOUSAND MILES	VANESSA CARLTON (A&M/INTERSCOPE)	636	658
20	DROPS OF JUPITER (TELL ME)	TRAIN (COLUMBIA)	610	608

Recurrenents are titles that have appeared on the Adult Top 40 Airplay chart for 26 weeks and have dropped below the top 15.



# Hanson "Penny & Me"

"My favorite bands are the Goo Goo Dolls, Matchbox 20 and especially Hanson..." - **Avril Lavigne, Rolling Stone**

"I actually got discovered when I was on tour with Hanson. That's how I got my record deal." - **Michelle Branch**

## One of the Most Added Adult Top 40!

#11 new release debut Amazon.com!

EPK/DVD and single on your desk now!

3CG Records

www.3CGRecords.com

www.Hanson.net

contact: Steve Kline 212.334.3160

ADULT TOP 40 NEW PLAYS

AIRPLAY Monitor Nielsen Broadcast Data Systems Songs ranked by number of detections. Playlists are listed in order of TSA weekly cumes, beginning with the highest-cuming station. Cumes are updated twice yearly following the release of the spring and fall Arbitron surveys. The number of stations shown each week varies depending upon space. \*Indicates station reports to both Adult Top 40 and Modern AC. denotes songs with 6 or more detections at station for first time this week.

WPLJ New York\* VPP/gmg: Tom Cuddy PD: Scott Shannon APD/MD: Tony Mascaro ABC/Disney 212-613-8900

KYSR Los Angeles\* QM: John Ivey PD: Angela Perelli APD/MD: Chris Palyk Clear Channel 818-559-2252

WTM Chicago\* DM/DP: Mary Ellen Kachinske Bonneville 312-946-1019

WBMX Boston\* Sr. VP/gmg: Greg Strassel APD/MD: Mike Mullaney AMD: Enn D'Malley Infinity 617-779-2000

WRQX Washington, DC DM/DP: Kenny King MD: Carol Parker ABC/Disney 202-686-3100

KIOI San Francisco DM/DP: Michael Martin APD/MD: James Baker Clear Channel 415-538-1013

WWZZ Washington, DC\* PD: Sammy Simpson APD/MD: Sean Sellers Bonneville 703-522-1041

KLCC San Francisco\* PD: John Peake APD/MD: Jayn Infinity 415-765-4000

WDVD Detroit\* PD: Greg Ausham MD: Ann Delisi ABC/Disney 313-871-3030

KSTP Minneapolis PD: Leighton Peck MD: Jill Roen Hubbard 651-642-4141

KDMX Dallas\* PD: Pat Mahon APD/MD: Lisa Thomas Clear Channel 972-991-1029

WMWX Philadelphia Acting PD: Joe Proke Greater Media 610-771-0957

KHMX Houston PD: Buddy Scott APD/MD: Rick D'Bryan Clear Channel 713-830-8000

WVRV St. Louis\* PD: Marty Levine MD: Jill Devine Bonneville 314-231-3699

WTIC Hartford\* DM: Steve Salhani APD/MD: Jeanne Jersey Infinity 860-677-6700

KMXP Phoenix PD: Ron Price MD: Trent Edwards Clear Channel 602-279-5577

WQAL Cleveland DM: Alan Fee APD: Chris Pickett MD: Rebecca Wilde Infinity 216-696-0123

KPLZ Seattle OM: Bob Dunlop PD: Kent Phillips MD: Alisa Hashimoto Fisher 206-223-5700

WWMX Baltimore DM: Bill Pasha PD/MD: Steve Monz Infinity 410-825-5400

WOMX Orlando PD: Jeff Cushman MD: Laura Francis Clear Channel 407-919-1000

KALC Denver\* PD: BJ Harris APD/MD: Kozman Entercom 303-572-7000

KMYI San Diego PD: Duncan Payton APD/MD: Mel McKay Clear Channel 858-522-5781

WMVX Cleveland PD: Dave Popovich MD: Jay Hudson Clear Channel 216-520-2600

WKTI Milwaukee OM: Rick Belcher PD/MD: Bob Walker Journal 414-967-5330

# ADULT TOP 40

FOR WEEK ENDING FEBRUARY 22, 2004



Nielsen Broadcast Data Systems

**Airplay Adds (1)** denotes songs with 6 or more detections at station for first time this week.

# POWERPLAYISTS

**KFMB San Diego\***  
GM: Tracy Johnson  
Midwest TV 858-292-7600



	TW	LW		TW	LW		
1	Maroon5 This Love	60	39	1	Dido White Flag	63	63
2	Maroon5 Harder To Breathe	57	41	2	Sheryl Crow The First Cut Is The Deepest	62	66
3	Evanesence My Immortal	57	57	3	Josh Kelley Amazing	61	65
4	Sarah McLachlan Faith	52	55	4	matchbox twenty Bright Lights	61	65
5	Linkin Park In The End	44	29	5	Santana Featuring Alex Band Why Don't	58	63
6	OutKast Hey Ya!	40	26	6	Liz Phair Why Can't I	42	47
7	OutKast Hey Ya!	40	26	7	OutKast Hey Ya!	41	40
8	Norah Jones Sunflower	33	24	8	Live Heat	40	39
9	Five For Fighting 100 Years	30	27	9	3 Doors Down Here Without You	40	42
10	No Doubt It's My Life	29	24	10	Michelle Branch Breakaway	39	29
11	Nickelback Someday	29	24	11	Train When I Look To The Sky	39	39
12	Christina Aguilera The Voice Within	29	33	12	Nickelback Someday	36	35
13	Melissa Etheridge Breath	26	21	13	Kelly Clarkson Miss Independent	32	29
14	Santana Featuring Alex Band Why Don't	26	21	14	Jason Mraz The Remedy I Won't Worry	31	30
15	3 Doors Down Here Without You	26	31	15	The Calling Whenever You Will	31	30
16	Coldplay Common Sense	25	20	16	Counting Crows Featuring Van Big Yellow	31	32
17	Dido White Flag	24	25	17	Maroon5 This Love	30	27
18	matchbox twenty Unwell	23	16	18	Seal Love's Divine	30	28
19	Train When I Look To The Sky	23	16	19	No Doubt It's My Life	30	31
20	Janel Jackson Just A Little While	23	24	20	Melissa Etheridge Breath	29	29
21	John Mayer Clarissa	21	20	21	No Doubt It's My Life	28	29
22	Let It Be You Gonna Be My Girl	21	20	22	Lifehouse Hangin' By A Moment	28	31
23	Seal Love's Divine	20	11	23	Evanesence My Immortal	27	15
24	Jewel Intuition	20	18	24	Train Calling All Angels	27	24
25	Jason Mraz You And I Both	20	27	25	John Mayer Clarissa	26	29
26	Sheryl Crow The First Cut Is The Deepest	19	9	26	Go Go Dolls Sympathy	26	30
27	Jessica Simpson With You	19	16	27	Five For Fighting 100 Years	24	25
28	matchbox twenty Unwell	17	16	28	Michelle Branch Breakaway	24	28
29	Michelle Branch Breakaway	16	10	29	Staind So Far	22	14
30	Black Eyed Peas Where Is The Love	16	16	30	Sarah McLachlan Faith	21	23
AA	Jessica Simpson With You	17	3	AA	No Airplay Adds This Week		
AA	Duran Duran	9	1				
AA	Alicia Keys You Don't Know My Name	8	4				

**WMMX Milwaukee**  
GM: Brian Kelly  
PD: Tom Gierdum  
APD: Mark Richards  
Entercom 414-529-1250



	TW	LW		TW	LW		
1	matchbox twenty Bright Lights	63	63	1	Dido White Flag	63	63
2	Santana Featuring Alex Band Why Don't	58	63	2	Sheryl Crow The First Cut Is The Deepest	62	66
3	Josh Kelley Amazing	61	65	3	Josh Kelley Amazing	61	65
4	matchbox twenty Bright Lights	61	65	4	matchbox twenty Bright Lights	61	65
5	Santana Featuring Alex Band Why Don't	58	63	5	Santana Featuring Alex Band Why Don't	58	63
6	Liz Phair Why Can't I	42	47	6	Liz Phair Why Can't I	42	47
7	OutKast Hey Ya!	41	40	7	OutKast Hey Ya!	41	40
8	Live Heat	40	39	8	Live Heat	40	39
9	3 Doors Down Here Without You	40	42	9	3 Doors Down Here Without You	40	42
10	Michelle Branch Breakaway	39	29	10	Michelle Branch Breakaway	39	29
11	Train When I Look To The Sky	39	39	11	Train When I Look To The Sky	39	39
12	Nickelback Someday	36	35	12	Nickelback Someday	36	35
13	Kelly Clarkson Miss Independent	32	29	13	Kelly Clarkson Miss Independent	32	29
14	Jason Mraz The Remedy I Won't Worry	31	30	14	Jason Mraz The Remedy I Won't Worry	31	30
15	The Calling Whenever You Will	31	30	15	The Calling Whenever You Will	31	30
16	Counting Crows Featuring Van Big Yellow	31	32	16	Counting Crows Featuring Van Big Yellow	31	32
17	Maroon5 This Love	30	27	17	Maroon5 This Love	30	27
18	Seal Love's Divine	30	28	18	Seal Love's Divine	30	28
19	No Doubt It's My Life	30	31	19	No Doubt It's My Life	30	31
20	Melissa Etheridge Breath	29	29	20	Melissa Etheridge Breath	29	29
21	No Doubt It's My Life	28	29	21	No Doubt It's My Life	28	29
22	Lifehouse Hangin' By A Moment	28	31	22	Lifehouse Hangin' By A Moment	28	31
23	Evanesence My Immortal	27	15	23	Evanesence My Immortal	27	15
24	Train Calling All Angels	27	24	24	Train Calling All Angels	27	24
25	John Mayer Clarissa	26	29	25	John Mayer Clarissa	26	29
26	Go Go Dolls Sympathy	26	30	26	Go Go Dolls Sympathy	26	30
27	Five For Fighting 100 Years	24	25	27	Five For Fighting 100 Years	24	25
28	Michelle Branch Breakaway	24	28	28	Michelle Branch Breakaway	24	28
29	Staind So Far	22	14	29	Staind So Far	22	14
30	Sarah McLachlan Faith	21	23	30	Sarah McLachlan Faith	21	23
AA	No Airplay Adds This Week			AA	No Airplay Adds This Week		

**KYKY St. Louis**  
VP/Pgm: Smokey Rivers  
MD: Greg Hewitt  
Infinity 314-531-0000



	TW	LW		TW	LW		
1	matchbox twenty Bright Lights	63	63	1	Dido White Flag	63	63
2	Santana Featuring Alex Band Why Don't	58	63	2	Sheryl Crow The First Cut Is The Deepest	62	66
3	Nickelback Someday	36	35	3	Josh Kelley Amazing	61	65
4	No Doubt It's My Life	28	41	4	matchbox twenty Bright Lights	61	65
5	3 Doors Down Here Without You	28	41	5	Santana Featuring Alex Band Why Don't	58	63
6	Train When I Look To The Sky	28	41	6	Liz Phair Why Can't I	42	47
7	OutKast Hey Ya!	28	41	7	OutKast Hey Ya!	41	40
8	Maroon5 This Love	21	28	8	Live Heat	40	39
9	Sarah McLachlan Faith	21	30	9	3 Doors Down Here Without You	40	42
10	Five For Fighting 100 Years	21	32	10	Michelle Branch Breakaway	39	29
11	Liz Phair Why Can't I	20	27	11	Train When I Look To The Sky	39	39
12	Dido White Flag	18	27	12	Nickelback Someday	36	35
13	Josh Kelley Amazing	18	33	13	Kelly Clarkson Miss Independent	32	29
14	Sheryl Crow The First Cut Is The Deepest	18	39	14	Jason Mraz The Remedy I Won't Worry	31	30
15	Clay Aiken In My Arms	15	15	15	The Calling Whenever You Will	31	30
16	Maroon5 Harder To Breathe	15	23	16	Counting Crows Featuring Van Big Yellow	31	32
17	Live Heat	14	31	17	Maroon5 This Love	30	27
18	Jason Mraz The Remedy I Won't Worry	13	14	18	Seal Love's Divine	30	28
19	Barenaked Ladies The One	13	23	19	No Doubt It's My Life	30	31
20	Kelly Clarkson Miss Independent	12	15	20	Melissa Etheridge Breath	29	29
21	Justin Timberlake Rock Your Body	11	15	21	No Doubt It's My Life	28	29
22	Evanesence My Immortal	11	16	22	Lifehouse Hangin' By A Moment	28	31
23	3 Doors Down Here Without You	11	16	23	Evanesence My Immortal	27	15
24	Jewel Intuition	10	14	24	Train Calling All Angels	27	24
25	Christina Aguilera Beautiful	10	14	25	John Mayer Clarissa	26	29
26	Liz Phair Why Can't I	10	14	26	Go Go Dolls Sympathy	26	30
27	John Mayer Clarissa	10	18	27	Five For Fighting 100 Years	24	25
28	Michelle Branch Breakaway	9	17	28	Michelle Branch Breakaway	24	28
29	Melissa Etheridge Breath	9	17	29	Staind So Far	22	14
30	Creed With Arms Wide Open	8	5	30	Sarah McLachlan Faith	21	23
AA	No Airplay Adds This Week			AA	No Airplay Adds This Week		

**WSNE Providence**  
PD: Steve Peck  
MD: Gary Trust  
Clear Channel 401-438-9300



	TW	LW		TW	LW		
1	Sheryl Crow The First Cut Is The Deepest	28	27	1	3 Doors Down Here Without You	61	61
2	Sarah McLachlan Faith	27	24	2	Dido White Flag	60	59
3	Santana Featuring Alex Band Why Don't	27	27	3	Staind So Far	60	62
4	3 Doors Down Here Without You	26	27	4	Sheryl Crow The First Cut Is The Deepest	58	59
5	Dido White Flag	26	28	5	Sarah McLachlan Faith	48	30
6	Five For Fighting 100 Years	23	22	6	Liz Phair Why Can't I	32	67
7	Evanesence My Immortal	22	16	7	Vertical Horizon I'm Still Here	31	24
8	Christina Aguilera Beautiful	19	16	8	Melissa Etheridge Breath	31	27
9	Train Calling All Angels	19	19	9	No Doubt It's My Life	30	29
10	matchbox twenty Bright Lights	19	19	10	matchbox twenty Bright Lights	29	27
11	OutKast Hey Ya!	19	19	11	Santana Featuring Alex Band Why Don't	29	32
12	No Doubt It's My Life	18	17	12	Evanesence My Immortal	28	27
13	Uncle Kracker Featuring Dobi Drift Away	18	18	13	Toby Lightman Down And Out	28	27
14	Liz Phair Why Can't I	18	19	14	Maroon5 This Love	28	28
15	Counting Crows Featuring Van Big Yellow	16	15	15	Five For Fighting 100 Years	27	26
16	Michelle Branch Are You Happy Now	16	15	16	Maroon5 Harder To Breathe	26	29
17	Jewel Intuition	16	16	17	Saliva Rest In Peace	23	29
18	Jason Mraz The Remedy I Won't Worry	16	17	18	John Mayer Clarissa	20	13
19	Melissa Etheridge Breath	15	14	19	Fuel Falls On Me	20	13
20	matchbox twenty Unwell	14	15	20	Norah Jones Sunflower	17	2
21	Train When I Look To The Sky	14	15	21	Nickelback Someday	12	28
22	Norah Jones Sunflower	12	11	22	The Wiseguys Start The Commotion	12	12
23	John Mayer Clarissa	12	11	23	Dirty Vegas Get Back	12	8
24	John Mayer Clarissa	12	11	24	Liz Phair Why Can't I	12	11
25	Tracy Chapman Give Me One Reason	11	7	25	Barenaked Ladies The One	11	11
26	Pretenders I Stand By You	11	8	26	Dido White Flag	11	11
27	Neily Furtado I'm Like A Bird	11	10	27	The Wallflowers One Headlight	11	11
28	Daniel Bedingfield If You're Not The One	11	10	28	John Mayer Your Body Is A Wonderland	10	9
29	Norah Jones Don't Know Why	10	7	29	Uncle Kracker Featuring Dobi Drift Away	10	8
30	Seal Love's Divine	8	0	30	The Calling Whenever You Will	10	10
AA	Kid Rock Cold And Empty	7	0	AA	Norah Jones Sunflower	17	2
AA				AA	Kid Rock Cold And Empty	9	1

**WBNS Columbus, OH\***  
PD: Jeff Ballentine  
MD: Robin Cole  
Radio Ohio 614-460-3850



	TW	LW		TW	LW		
1	3 Doors Down Here Without You	61	61	1	Sarah McLachlan Faith	49	47
2	Dido White Flag	60	59	2	Evanesence My Immortal	48	46
3	Staind So Far	60	62	3	Nickelback Someday	48	53
4	Sheryl Crow The First Cut Is The Deepest	58	59	4	No Doubt It's My Life	47	45
5	Sarah McLachlan Faith	48	30	5	3 Doors Down Here Without You	47	47
6	Liz Phair Why Can't I	32	67	6	Sheryl Crow The First Cut Is The Deepest	46	26
7	Vertical Horizon I'm Still Here	31	24	7	Train When I Look To The Sky	35	47
8	Melissa Etheridge Breath	31	27	8	Hoobastank The Reason	33	29
9	No Doubt It's My Life	30	29	9	Maroon5 This Love	30	28
10	matchbox twenty Bright Lights	29	27	10	OutKast Hey Ya!	30	28
11	Santana Featuring Alex Band Why Don't	29	32	11	Melissa Etheridge Breath	29	25
12	Evanesence My Immortal	28	27	12	Jason Mraz You And I Both	29	28
13	Toby Lightman Down And Out	28	27	13	Live Heat	29	32
14	Maroon5 This Love	28	28	14	matchbox twenty Bright Lights	29	47
15	Five For Fighting 100 Years	27	26	15	Barenaked Ladies The One	28	25
16	Maroon5 Harder To Breathe	26	29	16	Santana Featuring Alex Band Why Don't	28	32
17	Saliva Rest In Peace	23	29	17	Dido White Flag	28	32
18	John Mayer Clarissa	20	13	18	John Mayer Clarissa	27	26
19	Fuel Falls On Me	20	13	19	Staind So Far	27	33
20	Norah Jones Sunflower	17	2	20	Liz Phair Why Can't I	26	24
21	Nickelback Someday	12	28	21	Five For Fighting 100 Years	26	32
22	The Wiseguys Start The Commotion	12	12	22	3 Doors Down Here Without You	26	16
23	Dirty Vegas Get Back	12	8	23	matchbox twenty Unwell	25	23
24	Liz Phair Why Can't I	12	11	24	Jimmy Eat World The Middle	22	19
25	Barenaked Ladies The One	11	11	25	Liz Phair Why Can't I	21	21
26	Dido White Flag	11	11	26	matchbox twenty Unwell	20	0
27	The Wallflowers One Headlight	11	11	27	Evanesence Featuring Paul M Bring Me To	19	15
28	John Mayer Your Body Is A Wonderland	10	9	28	Michelle Branch Breakaway	18	18
29	Uncle Kracker Featuring Dobi Drift Away	10	8	29	Avril Lavigne Complicated	18	19
30	The Calling Whenever You Will	10	10	30	The Calling Whenever You Will	18	19
AA	Norah Jones Sunflower	17	2	AA	matchbox twenty Unwell	20	0
AA	Kid Rock Cold And Empty	9	1				

**KQMB Salt Lake City\***  
PD: Mike Nelson  
APD/MD: Justin Riley  
Simmons 801-524-2600



	TW	LW		TW	LW		
1	Sarah McLachlan Faith	49	47	1	Sarah McLachlan Faith	49	47
2	Evanesence My Immortal	48	46	2	Evanesence My Immortal	48	46
3	Nick						

ADULT TOP 40

IMPACT!



Nielsen Broadcast Data Systems

Songs posting gains in detections or with a percentage loss in detections equal to or better than the monitored downtime percentage in the format. Songs listed in order of detections. \*Indicates station experienced between 24 and 56 hours of monitored downtime during the chart week.

TOP 10 BOUND

Total Detections/Gain

MARONEY 2271/240
This Love (Octone/J/RMG)
Total Stations: 85 Chart Move: 12-11
H (35), M (36), L (14)
Airplay Adds: 2

Table with columns: Station, ID, and numerical values for various stations like WHI, WFLX, KYSR, etc.

OUTKAST 1937/162
Hey Ya! (Arista)
Total Stations: 63 Chart Move: 14-13
H (31), M (26), L (6)
Airplay Adds: 2

Table with columns: Station, ID, and numerical values for various stations like WHI, WFLX, KYSR, etc.

MELISSA ETHERIDGE 1918/67
Breathe (Island/IDJMG)
Total Stations: 82 Chart Move: 13-14
H (18), M (54), L (10)
Airplay Adds: 0

Table with columns: Station, ID, and numerical values for various stations like WHI, WFLX, KYSR, etc.

JOHN MAYER 1602/156
Clarity (Arista/Columbia)
Total Stations: 80 Chart Move: 16-15
H (11), M (47), L (22)
Airplay Adds: 3

Table with columns: Station, ID, and numerical values for various stations like WHI, WFLX, KYSR, etc.

Table with columns: Station, ID, and numerical values for various stations like Denver, Cleveland, Port. OR, etc.

LIZ PHAIR 1260/119
Extraordinary (Capitol)
Total Stations: 73 Chart Move: 18-16
H (5), M (42), L (26)
Airplay Adds: 3

Table with columns: Station, ID, and numerical values for various stations like New York, Chicago, San Fran., etc.

FUEL 1034/68
Falls On Me (Epic)
Total Stations: 55 Chart Move: 19-18
H (14), M (17), L (24)
Airplay Adds: 2

Table with columns: Station, ID, and numerical values for various stations like New York, Chicago, San Fran., etc.

AIRPOWER

Total Detections/Gain

TOBY LIGHTMAN 726/68
Devils And Angels (Lava)
Total Stations: 46 Chart Move: 30-28
H (2), M (21), L (23)
Airplay Adds: 1

AIRPLAY LEADER (FIRST STATION TO 150 PLAYERS)
KFBZ • Wichita, KS
PD: Barry McKay
Date: 02/22/04
Also: WKZN • New Orleans, LA

Total Stations: 46 Chart Move: 30-28
H (2), M (21), L (23)
Airplay Adds: 1

Table with columns: Station, ID, and numerical values for various stations like New York, Chicago, San Fran., etc.

Table with columns: Station, ID, and numerical values for various stations like Cincinnati, San Jose, San Diego, etc.

KID ROCK 609/48
Cold And Empty (Atlantic)
Total Stations: 41 Chart Move: 22-20
Heavy (1) WKZN
Medium (19), Light (21)
Airplay Adds: 3 KFBZ, WBNS, WSNE

BARENKAT LADIES 576/267
Testing 1, 2, 3 (Reprise)
Total Stations: 39 Chart Move: 29-21
Heavy (1) WCDA
Medium (18), Light (20)
Airplay Adds: 14 KALC, KEZR, KLLY, KPEK, KSII, KSTZ, KTOZ, KVUU, WBMX, WKZN, WOMX, WQAL, WTMX, WZZZ

SEAL 569/89
Seal's Divine (Warner Bros.)
Total Stations: 39 Chart Move: 23-22
Heavy (3) KLLC, KMXB, WMYX
Medium (18), Light (18)
Airplay Adds: 3 WCDA, WQAL, WSNE

NORAH JONES 566/116
Sunrise (Blue Note/EMC)
Total Stations: 45 Chart Move: 24-23
Heavy (2) KFMB, KLLC
Medium (16), Light (27)
Airplay Adds: 4 WBNS, WPLJ, WQAL, WWMX

3 DOORS DOWN 500/127
Away From The Sun (Republic/Universal/UMRG)
Total Stations: 36 Chart Move: 26-24
Heavy (2) KSTZ, WKZN
Medium (13), Light (21)
Airplay Adds: 6 KVUU, WBMX, WCDA, WKRO, WXMA, WZPT

JOSH KELLEY 481/112
Everybody Wants You (Hollywood)
Total Stations: 39 Chart Move: 27-25
Heavy (1) WKTI
Medium (15), Light (23)
Airplay Adds: 6 KKP, KMYI, KVUU, WMC, WMXL, WRVE

JESSICA SIMPSON 347/69
With You (Columbia)
Total Stations: 22 Chart Move: 34-27
Heavy (4) KIZS, WKRO, WQAL, WWMX
Medium (8), Light (10)
Airplay Adds: 2 KFMB, KRSK

FEFE DOBSON 327/22
Everything (Island/IDJMG)
Total Stations: 30 Chart Move: 30-28
Heavy (0)
Medium (11), Light (19)
Airplay Adds: 1 KFBZ

GUSTER 306/16
Careful (Palm/Reprise)
Total Stations: 29 Chart Move: 33-30
Heavy (1) WCDA
Medium (8), Light (20)
Airplay Adds: 1 KTOZ

HOOBASTANK 300/104
The Reason (Island/IDJMG)
Total Stations: 19 Chart Move: 40-31
Heavy (2) KQMB, WOZN
Medium (9), Light (8)
Airplay Adds: 4 KALZ, WCDA, WINK, WKSZ

LINKIN PARK 297/48
Numb (Warner Bros.)
Total Stations: 19 Chart Move: 36-32
Heavy (5) KFMB, WKRO, WKZN, WPTE, WZPL
Medium (3), Light (11)
Airplay Adds: 1 KPEK

BOB GUINEY 293/19
Girlfriend (Wind-up)
Total Stations: 29 Chart Move: 35-33
Heavy (0)
Medium (9), Light (20)
Airplay Adds: 4 KKP, WKDD, WKSZ, WRFY

BLUE OCTOBER 271/30
Calling You (Brando/Universal/UMRG)
Total Stations: 19 Chart Move: 37-35
Heavy (0)
Medium (8), Light (11)

Table with columns: Station, ID, and numerical values for various stations like New York, Chicago, San Fran., etc.

JET 252/28
Are You Gonna Be My Girl (Elektra/EEG)
Total Stations: 15 Chart Move: 38-37
Heavy (3) KMXB, WKRO, WZPL
Medium (5), Light (7)
Airplay Adds: 1 KSII

JANET JACKSON 231/8
Just A Little While (Virgin)
Total Stations: 21 Chart Move: 39-38
Heavy (0)
Medium (8), Light (13)
Airplay Adds: 2 KMYI, WCDA

KIMBERLEY LOCKE 216/24
8th Wonder (Curb)
Total Stations: 18 Chart Move: Debut 39
Heavy (0)
Medium (4), Light (14)
Airplay Adds: 3 KFBZ, WKTI, WZAT

CHART BOUND

MICHELLE BRANCH 205/68
Til I Get Over You (Maverick/Warner Bros.)
Total Stations: 16 Chart Move: Debut 39
Heavy (0)
Medium (7), Light (9)
Airplay Adds: 3 KQIS, WCDA, WPTE

OUTKAST FEATURING SLEEPY BROWN 199/72
The Way You Move (Arista)
Total Stations: 8 Chart Move: Debut 39
Heavy (4) KFMB, WBMX, WKRO, WZPL
Medium (1), Light (3)

KELLY CLARKSON 162/0
The Trouble With Love Is (J/RCA/RMG)
Total Stations: 8 Chart Move: Debut 39
Heavy (2) KSTZ, WTSS
Medium (3), Light (3)

MATCHBOX TWENTY 159/146
Downfall (Atlantic)
Total Stations: 17 Chart Move: Debut 39
Heavy (0)
Medium (4), Light (13)
Airplay Adds: 10 KALZ, KKP, KMYI, KPEK, KPLZ, KQMB, KVUU, WMC, WPLJ, WPTE

LOS LONELY BOYS 140/5
Heaven (Or)
Total Stations: 12 Chart Move: Debut 39
Heavy (0)
Medium (4), Light (8)
Airplay Adds: 2 KALC, KVUU

BRITNEY SPEARS 130/39
Toxic (Jive)
Total Stations: 12 Chart Move: Debut 39
Heavy (1) KIZS
Medium (3), Light (8)
Airplay Adds: 1 WZPL

SWITCHFOOT 121/7
Meant To Live (Red Ink/Columbia)
Total Stations: 13 Chart Move: Debut 39
Heavy (0)
Medium (3), Light (10)
Airplay Adds: 3 KVUU, WCDA, WXMA

BLONDIE 121/43
Good Boys (Sanctuary)
Total Stations: 12 Chart Move: Debut 39
Heavy (0)
Medium (4), Light (8)
Airplay Adds: 4 KKP, KURB

MATCHBOX TWENTY 115/29
All I Need (Atlantic)
Total Stations: 3 Chart Move: Debut 39
Heavy (1) KSTZ
Medium (2), Light (0)
Airplay Adds: 1 WKZN

JOSH GROBAN 111/33
You Raise Me Up (143/Reprise)
Total Stations: 11 Chart Move: Debut 39
Heavy (1) WQAL
Medium (2), Light (8)
Airplay Adds: 1 KIMN

GAVIN DEGRAW 105/100
I Don't Want To Be (J/RMG)
Total Stations: 14 Chart Move: Debut 39
Heavy (0)
Medium (2), Light (12)
Airplay Adds: 10 KALZ, KFBZ, KKP, KQIS, KSII, KTOZ, WCDA, WINK, WKSZ, WRFY

HOWIE DAY 97/31
She Says (Epic)
Total Stations: 15 Chart Move: Debut 39
Heavy (0)
Medium (2), Light (13)
Airplay Adds: 4 KLTG, KQIS, KVUU, WINK

LIVE 94/24
Run Away (Radioactive/Geffen)
Total Stations: 11 Chart Move: Debut 39
Heavy (0)
Medium (4), Light (7)
Airplay Adds: 1 WRFY

STEADMAN 80/20
Wave Goodbye (Elektra/EEG)
Total Stations: 12 Chart Move: Debut 39
Heavy (0)
Medium (1), Light (11)
Airplay Adds: 2 KLLC, KLLY

HOOTIE & THE BLOWFISH 73/11
Goodbye Girl (Rhino/Atlantic)
Total Stations: 8 Chart Move: Debut 39
Heavy (1) WQAL
Medium (1), Light (6)
Airplay Adds: 1 WCDA

FOUNTAINS OF WAYNE 70/15
Mexican Wine (S-Curve/EMC)
Total Stations: 7 Chart Move: Debut 39
Heavy (0)
Medium (1), Light (6)
Airplay Adds: 1 WZPL

DAMIEN RICE 69/40
Cannonball (DRM/Vector/Warner Bros.)
Total Stations: 9 Chart Move: Debut 39
Heavy (0)
Medium (1), Light (8)
Airplay Adds: 3 KALZ, KLLC, KPLZ

TEARS FOR FEARS 68/17
Closest Thing To Heaven (Arista)
Total Stations: 11 Chart Move: Debut 39
Heavy (0)
Medium (1), Light (10)
Airplay Adds: 2 KLLY, KPEK

MICHAEL ANDREWS FEAT. GARY JUELS 52/22
Mad World (Universal/UMRG)
Total Stations: 4 Chart Move: Debut 39
Heavy (1) KLLC
Medium (0), Light (3)
Airplay Adds: 2 KRSK, WOZN

JOHN OSZAJCA 51/0
It's Gonna Be OK (Universal/UMRG)
Total Stations: 6 Chart Move: Debut 39
Heavy (0)
Medium (1), Light (5)

DURAN DURAN 49/27
Sunrise (Capitol)
Total Stations: 13 Chart Move: Debut 39
Heavy (0)
Medium (1), Light (12)
Airplay Adds: 1 KFMB

SIMPLY RED 41/7
You Make Me Feel Brand New (simplyred.com/Red Ink)
Total Stations: 4 Chart Move: Debut 39
Heavy (1) KIOI
Medium (0), Light (3)

MARTINA MCBRIDE 35/12
This One's For The Girls (RCA Nashville)
Total Stations: 5 Chart Move: Debut 39
Heavy (0)
Medium (1), Light (4)
Airplay Adds: 1 WEZF

BLINK-182 34/23
I Miss You (Geffen)
Total Stations: 5 Chart Move: Debut 39
Heavy (0)
Medium (1), Light (4)
Airplay Adds: 1 KALZ

NELLY FURTADO 30/15
Try (DreamWorks/Interscope)
Total Stations: 8 Chart Move: Debut 39
Heavy (0)
Medium (1), Light (7)
Airplay Adds: 1 WOZN

311 29/16
Love Song (Maverick/Volcano/Jive)
Total Stations: 7 Chart Move: Debut 39
Heavy (0)
Medium (0), Light (7)
Airplay Adds: 1 KALZ

EVAN AND JARON 29/3
What She Likes (12 Between Us)
Total Stations: 5 Chart Move: Debut 39
Heavy (0)
Medium (1), Light (4)
Airplay Adds: 1 WWMX

NICKEL CREEK 29/0
Smoothie Song (Sugar Hill)
Total Stations: 1 Chart Move: Debut 39
Heavy (0)
Medium (1), Light (0)

HILARY DUFF 25/18
Come Clean (Buena Vista/Hollywood)
Total Stations: 4 Chart Move: Debut 39
Heavy (0)
Medium (1), Light (3)
Airplay Adds: 1 WKRO

H=Heavy (30+ Detections), M=Medium (15-29), L=Light (Under 15). Airpower awarded to songs appearing in the top 20 on both the Airplay and Audience charts for the first time with increases in both detections and audience. \* Initial impact songs appearing on this page for the first time in summary form. Airplay Adds are songs with 6 or more detections at new stations this week. The Airplay Leaderboard ranks taste-maker stations that have been the most successful in identifying future hit songs as measured by the amount of AIRPOWER titles for which they were Airplay Leaders. Refer to each format's Power Playlists page to see this week's Airplay Leaders. ☆ indicates title earned HitPredictor status in research data provided by Promosquad.



Compiled from a national sample of data supplied by Nielsen Broadcast Data Systems to Airplay Monitor. All adult contemporary stations are electronically monitored 24 hours a day, 7 days a week. © 2004 NBU Business Media Inc. All rights reserved.

THIS WEEK	LAST WEEK	WKS. ON CHART	TITLE/IMPRINT/PROMOTION LABEL	ARTIST	DETECTIONS		AUDIENCE	
					TW	LW	MILLIONS	RANK
1	1	44	★ ★ ★ No. 1 ★ ★ ★ FOREVER AND FOR ALWAYS	SHANIA TWAIN	1723	1758	15.885	1
2	3	19	YOU RAISE ME UP 143/REPRISE	JOSH GROBAN	1702	1572	14.128	4
3	2	34	CALLING ALL ANGELS COLUMBIA	TRAIN	1652	1674	14.988	2
4	4	51	DRIFT AWAY LAVA UNCLE KRACKER FEATURING DOBIE GRAY		1487	1541	12.473	7
5	5	21	THE FIRST CUT IS THE DEEPEST A&M/INTERSCOPE ☆	SHERYL CROW	1478	1434	14.245	3
6	7	26	WHITE FLAG ARISTA ☆	DIDO	1365	1250	12.530	6
7	6	42	UNWELL ATLANTIC	MATCHBOX TWENTY	1360	1378	13.913	5
8	10	10	100 YEARS AWARE/COLUMBIA	FIVE FOR FIGHTING	1156	1014	8.988	8
9	8	24	LOOK THROUGH MY EYES WALT DISNEY/HOLLYWOOD	PHIL COLLINS	1014	1047	6.570	15
10	9	20	INVISIBLE RCA/RMG ☆	CLAY AIKEN	975	1015	8.093	9
11	12	43	BIG YELLOW TAXI GEM/INTERSCOPE COUNTING CROWS FEATURING VANESSA CARLTON		900	906	8.089	10
12	11	18	AIN'T NO MOUNTAIN HIGH ENOUGH MOTOWN/UMRG	MICHAEL MCDONALD	894	938	6.992	13
13	14	6	THIS ONE'S FOR THE GIRLS RCA NASHVILLE	MARTINA MCBRIDE	801	658	4.064	19
14	16	6	★ GREATEST GAINER/MOST AIRPLAY ADDS ★ YOU MAKE ME FEEL BRAND NEW SIMPLYRED.COM/RED INK	SIMPLY RED	769	622	7.016	12
15	13	31	SUNRISE SIMPLYRED.COM/RED INK	SIMPLY RED	758	825	5.010	16
16	15	22	FALLEN ARISTA ☆	SARAH MCLACHLAN	654	654	4.221	18
17	18	9	HERE WITHOUT YOU REPUBLIC/UNIVERSAL/UMRG	3 DOORS DOWN	514	435	6.796	14
18	17	16	WHY DON'T YOU & I ARISTA ☆ SANTANA FEATURING ALEX BAND OR CHAO KROEGER		481	464	7.294	11
19	19	14	THE VOICE WITHIN RCA/RMG ☆	CHRISTINA AGUILERA	480	421	3.652	20
20	21	4	★ ★ AIRPOWER ★ ★ LOVE'S DIVINE WARNER BROS	SEAL	408	387	4.712	17
21	20	19	TINY DANCER CURB	TIM MCGRAW	259	401	0.924	29
22	22	15	GETAWAY CAR U WATCH	DARYL HALL JOHN OATES	220	260	0.733	-
23	23	4	IT'S MY LIFE INTERSCOPE	NO DOUBT	194	161	2.782	21
24	NEW ▶		I WANT TO KNOW WHAT LOVE IS ASYLUM-CURB	WYNONNA	133	57	0.516	-
25	28	2	SWAY 143/REPRISE	MICHAEL BUBLE	131	94	0.561	-
26	25	3	GABRIEL VELLUM	SUZU K	128	134	0.159	-
27	26	18	STAND BY YOUR SIDE EPIC ☆	CELINE DION	105	107	0.631	-
28	29	2	BREATHE ISLAND/IDJMG ☆	MELISSA ETHERIDGE	104	90	0.863	-
29	NEW ▶		WHEN I LOOK TO THE SKY COLUMBIA ☆	TRAIN	99	82	0.633	-
30	27	6	BREATHE MAVERICK/WARNER BROS	MICHELLE BRANCH	97	102	0.977	28

Songs ranked by number of detections. Songs showing an increase in detections over the previous week, regardless of chart movement. A song will also receive a bullet if its percentage loss in detections does not exceed the percentage of monitored station downtime for the format. A song that has been on the chart for more than 20 weeks will generally not receive a bullet, even if it registers an increase in detections. Airpower awarded to songs appearing in the top 20 on both the Airplay and Audience charts for the first time with increases in both detections and audience. Greatest Gainer awarded to the song with the largest increase in detections. Most Airplay Adds awarded to the song registering six or more detections at the most stations for the first time this week. A song with a gain in detections over the previous week is placed first if tied with a song with a decline over the same period. When tied songs are each gaining detections or each losing detections, the song being played on more stations is placed first. Songs below the top 15 become recurrents and are removed from the chart after 26 weeks.

## most airplay adds ADULT CONTEMPORARY

### SIMPLY RED *You Make Me Feel Brand New (simplyred.com/Red Ink)* 8

KEZK, KISC, KKCW, KOSI, KSSK, WJXB, WMYI, WSPA  
Total Stations With Six Or More Detections: 54  
TOTAL DETECTIONS BY DAYPART: 6-10 9%, 10-3 12%, 3-7 12%, 7-12 32%, 12-6A 35%

### WYNONNA *I Want To Know What Love Is (Asylum-Curb)* 6

KWAV, WAHR, WDOK, WHUD, WJXB, WSHH  
Total Stations With Six Or More Detections: 10  
TOTAL DETECTIONS BY DAYPART: 6-10 1%, 10-3 5%, 3-7 4%, 7-12 47%, 12-6A 44%

### MICHAEL MCDONALD *Ain't No Mountain High Enough (Motown/UMRG)* 5

KGBY, KKCW, KKLK, WMAG, WMXC  
Total Stations With Six Or More Detections: 57  
TOTAL DETECTIONS BY DAYPART: 6-10 14%, 10-3 19%, 3-7 17%, 7-12 24%, 12-6A 27%

### SHERYL CROW *The First Cut Is The Deepest (A&M/Interscope) ☆* 4

KRTR, WEAT, WLTM, WRCH  
Total Stations With Six Or More Detections: 76  
TOTAL DETECTIONS BY DAYPART: 6-10 17%, 10-3 23%, 3-7 19%, 7-12 13%, 12-6A 29%

### MARTINA MCBRIDE *This One's For The Girls (RCA Nashville)* 4

KMXZ, KRWM, KSSK, WLIT  
Total Stations With Six Or More Detections: 57  
TOTAL DETECTIONS BY DAYPART: 6-10 10%, 10-3 13%, 3-7 11%, 7-12 30%, 12-6A 36%

## GREATEST GAINERS ADULT CONTEMPORARY

INCREASE IN DETECTIONS

### SIMPLY RED • *You Make Me Feel Brand New (simplyred.com/Red Ink)* +147

WSNY +13, WAHR +7, WHUD +6, KEZK +6, WMYI +6, KSSK +6, KMGA +5, WVVW +5, WMGF +5, KESZ +5

### MARTINA MCBRIDE • *This One's For The Girls (RCA Nashville)* +143

WMGC +16, WLEV +11, KMXZ +11, WLIT +9, WRVR +7, KESZ +7, KSSK +6, WTVR +5, KTSM +5, WMGN +4

### FIVE FOR FIGHTING • *100 Years (Aware/Columbia)* +142

KVLY +11, KKLK +10, WLHT +8, WMGS +7, WSHH +7, WMGC +7, KLSY +5, KMXZ +5, WMGF +5, WMXS +4

### JOSH GROBAN • *You Raise Me Up (143/Reprise)* +130

WMXS +13, WYXB +10, WLTM +10, WLMG +8, WSUY +7, WOBM +6, WMGC +6, WRSN +6, WMAG +6, KKLK +6

### DIDO • *White Flag (Arista) ☆* +115

WLMG +22, KISC +18, WYSF +9, WBBQ +8, WMGC +7, KESZ +6, KMGA +5, WDEF +5, WNIC +5, KSRC +4

## HitPredictor

DATA PROVIDED BY **promosquad**

**NEW RELEASES WITH TOP 10 CALLOUT POTENTIAL**

**ADULT CONTEMPORARY**

- ★ 3 DOORS DOWN *Away From The Sun* UMRG 88.0
- ★ TRAIN *When I Look To The Sky* COLUMBIA 84.1
- ★ MAROONS5 *This Love* J/RMG 70.0

**RECENTLY TESTED SONGS WITH TOP 10 CALLOUT POTENTIAL**

- 1 CHRISTINA AGUILERA *The Voice Within* RCA/RMG 102.9
- 2 SANTANA *Why Don't You And I* ARISTA 80.7
- 3 MELISSA ETHERIDGE *Breathe* IDJMG 79.6
- 4 KENNY LOGGINS *I Miss Us ONLY THE BEST* 77.3

See legend on HitPredictor page.

## Monitor. RECURRENCS ADULT CONTEMPORARY

RANK	TITLE	DETECTIONS	
		TW	LW
1	DANCE WITH MY FATHER LUTHER VANDROSS (J/RMG)	1052	990
2	HAVE YOU EVER BEEN IN LOVE CELINE DION (EPIC)	865	921
3	THE GAME OF LOVE SANTANA FEAT. MICHELLE BRANCH (ARISTA)	812	790
4	CAN'T STOP LOVING YOU PHIL COLLINS (ATLANTIC)	745	706
5	A THOUSAND MILES VANESSA CARLTON (A&M/INTERSCOPE)	741	709
6	DON'T KNOW WHY NORAH JONES (BLUE NOTE/VIRGIN)	725	735
7	HERO ENRIQUE IGLESIAS (INTERSCOPE)	692	718
8	SOAK UP THE SUN SHERYL CROW (A&M/INTERSCOPE)	654	613
9	I HOPE YOU DANCE LEE ANN WOMACK (MCA NASHVILLE/UNIVERSAL/UMRG)	654	663

RecurrenCS are titles that have appeared on the Adult Contemporary Airplay chart for 26 weeks and have dropped below the top 15.

## Monitor ADULT CONTEMPORARY PANEL

91 STATIONS

Albany, N.Y.	WYJB	Denver	KOSI
Albuquerque, N.M.	KMGA	Detroit	CIDR
Allentown, Pa.	WLEV		WMGC
Atlanta	WLTM		WNIC
Augusta, Ga.	WBBQ	El Paso, Texas	KTSM
Austin, Texas	KKMJ	Fresno, Calif.	KSOF
Birmingham, Ala.	WYSF	Grand Rapids, Mich.	WLHT
Boston	WMJX		WOOD
Charleston, S.C.	WSUY	Greensboro, N.C.	WMAG
Charleston, W. Va.	WVAF	Greenville, S.C.	WMYI
Chattanooga, Tenn.	WDEF		WSPA
Chicago	WLIT	Harrisburg, Pa.	WARM
Cincinnati	WRRM	Hartford, Conn.	WRCH
Cleveland	WDOK	Honolulu	KRTR
Columbia, S.C.	WTCB		KSSK
Columbus, Ga.	WGSY	Huntsville, Ala.	WAHR
Columbus, Ohio	WSNY	Indianapolis	WTPI
Dallas	KVIL		WYXB
Dayton, Ohio	WLQT		
		Johnson City, Tenn.	WTFM
		Kansas City	KSRC
			KUDL
		Knoxville, Tenn.	WJXB
		Lafayette, La.	KTDY
		Las Vegas	KMZQ
		Long Island, N.Y.	WALK
		Los Angeles	KBIG
			KOST
		Madison, Wis.	WMGN
		McAllen, Texas	KVLY
		Memphis	WRVR
		Milwaukee	WLTO
		Minneapolis	WLTE
		Mobile, Ala.	WMXC
		Monmouth/Ocean, N.J.	WOBM
		Monterey, Calif.	KWAV
		Montgomery, Ala.	WMXS
		New Orleans	WLMG
		New York	WLTW
		Norfolk, Va.	WVWE
		Omaha, Neb.	KEFM
		Orlando, Fla.	WMGF
		Philadelphia	WBEB
		Phoenix	KESZ
			KKLT
		Pittsburgh	WLTJ
			WSHH
		Portland, Maine	WHOM
		Portland, Ore.	KKCW
		Poughkeepsie, N.Y.	WHUD
		Providence, R.I.	WWLI
		Raleigh, N.C.	WRAL
			WRSN
		Richmond, Va.	WTVR
		Roanoke, Va.	WSLQ
		Sacramento, Calif.	KGBY
			KYMX
		St. Louis	KEZK
		Salt Lake City	KBEE
			KSFI
		Seattle	KLSY
			KRWM
		Spokane, Wash.	KISC
			KXLY
		Springfield, Mo.	KGBX
		Tampa, Fla.	WMTX
		Toledo, Ohio	WRVF
		Tucson, Ariz.	KMXZ
		Washington, D.C.	WASH
		West Palm Beach, Fla.	WEAT
		Wichita, Kan.	KRBB
		Wilkes Barre, Pa.	WMGS
		Wilmington, Del.	WJBR



# ADULT CONTEMPORARY IMPACT

FOR WEEK ENDING FEBRUARY 22, 2004

## TOP 10 BOUND

Total Detections/Gain

**MARTINA MCBRIDE** 801/143  
*This One's For The Girls (RCA Nashville)*

Total Stations: 81 Chart Move: 14-13  
H (2), M (23), L (56) Airplay Adds: 4

City	Station	1	2	3	4	5	6	7	8	9	10	11	12	13	14	15	16	17	18	19	20
New York	WHTL	1	1	1	1	1	1	1	1	1	1	1	1	1	1	1	1	1	1	1	1
Chicago	WDRB	12	11	10	9	8	7	6	5	4	3	2	1	1	1	1	1	1	1	1	1
Dallas	KVIL	19	18	17	16	15	14	13	12	11	10	9	8	7	6	5	4	3	2	1	1
Detroit	WDRB	17	16	15	14	13	12	11	10	9	8	7	6	5	4	3	2	1	1	1	1
Boston	WJZZ	11	10	9	8	7	6	5	4	3	2	1	1	1	1	1	1	1	1	1	1
Wash. DC	WASH	11	10	9	8	7	6	5	4	3	2	1	1	1	1	1	1	1	1	1	1
Atlanta	KATL	11	10	9	8	7	6	5	4	3	2	1	1	1	1	1	1	1	1	1	1
Seattle	KISL	11	10	9	8	7	6	5	4	3	2	1	1	1	1	1	1	1	1	1	1
Phoenix	KEEZ	11	10	9	8	7	6	5	4	3	2	1	1	1	1	1	1	1	1	1	1
Minn. Long Isl.	WALK	11	10	9	8	7	6	5	4	3	2	1	1	1	1	1	1	1	1	1	1
St. Louis	WLTW	11	10	9	8	7	6	5	4	3	2	1	1	1	1	1	1	1	1	1	1
Tampa	WTTX	11	10	9	8	7	6	5	4	3	2	1	1	1	1	1	1	1	1	1	1
Pitts.	WHPH	11	10	9	8	7	6	5	4	3	2	1	1	1	1	1	1	1	1	1	1
Denver	KDSI	11	10	9	8	7	6	5	4	3	2	1	1	1	1	1	1	1	1	1	1
Port. OR	KACW	11	10	9	8	7	6	5	4	3	2	1	1	1	1	1	1	1	1	1	1
Cincinnati	WHRM	11	10	9	8	7	6	5	4	3	2	1	1	1	1	1	1	1	1	1	1
Kan. City	KYRK	11	10	9	8	7	6	5	4	3	2	1	1	1	1	1	1	1	1	1	1
Milwaukee	WLTW	11	10	9	8	7	6	5	4	3	2	1	1	1	1	1	1	1	1	1	1
Norfolk	WVDE	11	10	9	8	7	6	5	4	3	2	1	1	1	1	1	1	1	1	1	1
Providence	WFSN	11	10	9	8	7	6	5	4	3	2	1	1	1	1	1	1	1	1	1	1
Colum., OH	WNSY	11	10	9	8	7	6	5	4	3	2	1	1	1	1	1	1	1	1	1	1
Salt Lake	KBEE	11	10	9	8	7	6	5	4	3	2	1	1	1	1	1	1	1	1	1	1
Indian	WTFH	11	10	9	8	7	6	5	4	3	2	1	1	1	1	1	1	1	1	1	1
Orlando	WYXK	11	10	9	8	7	6	5	4	3	2	1	1	1	1	1	1	1	1	1	1
Las Vegas	WMLZ	11	10	9	8	7	6	5	4	3	2	1	1	1	1	1	1	1	1	1	1
New Orleans	WMOB	11	10	9	8	7	6	5	4	3	2	1	1	1	1	1	1	1	1	1	1

**SIMPLY RED** 769/147  
*You Make Me Feel Brand New (simplyred.com/Red Ink)*

Total Stations: 79 Chart Move: 16-14  
H (3), M (17), L (59) Airplay Adds: 8

City	Station	1	2	3	4	5	6	7	8	9	10	11	12	13	14	15	16	17	18	19	20
New York	WHTL	24	24	25	193																
Chicago	WDRB	13	12	11	10	9	8	7	6	5	4	3	2	1	1	1	1	1	1	1	1
Dallas	KVIL	13	12	11	10	9	8	7	6	5	4	3	2	1	1	1	1	1	1	1	1
Detroit	WDRB	13	12	11	10	9	8	7	6	5	4	3	2	1	1	1	1	1	1	1	1
Boston	WJZZ	11	10	9	8	7	6	5	4	3	2	1	1	1	1	1	1	1	1	1	1
Wash. DC	WASH	11	10	9	8	7	6	5	4	3	2	1	1	1	1	1	1	1	1	1	1
Atlanta	KATL	11	10	9	8	7	6	5	4	3	2	1	1	1	1	1	1	1	1	1	1
Seattle	KISL	11	10	9	8	7	6	5	4	3	2	1	1	1	1	1	1	1	1	1	1
Phoenix	KEEZ	11	10	9	8	7	6	5	4	3	2	1	1	1	1	1	1	1	1	1	1
Minn. Long Isl.	WALK	11	10	9	8	7	6	5	4	3	2	1	1	1	1	1	1	1	1	1	1
St. Louis	WLTW	11	10	9	8	7	6	5	4	3	2	1	1	1	1	1	1	1	1	1	1
Tampa	WTTX	11	10	9	8	7	6	5	4	3	2	1	1	1	1	1	1	1	1	1	1
Pitts.	WHPH	11	10	9	8	7	6	5	4	3	2	1	1	1	1	1	1	1	1	1	1
Denver	KDSI	11	10	9	8	7	6	5	4	3	2	1	1	1	1	1	1	1	1	1	1
Port. OR	KACW	11	10	9	8	7	6	5	4	3	2	1	1	1	1	1	1	1	1	1	1
Cincinnati	WHRM	11	10	9	8	7	6	5	4	3	2	1	1	1	1	1	1	1	1	1	1
Kan. City	KYRK	11	10	9	8	7	6	5	4	3	2	1	1	1	1	1	1	1	1	1	1
Milwaukee	WLTW	11	10	9	8	7	6	5	4	3	2	1	1	1	1	1	1	1	1	1	1
Norfolk	WVDE	11	10	9	8	7	6	5	4	3	2	1	1	1	1	1	1	1	1	1	1
Providence	WFSN	11	10	9	8	7	6	5	4	3	2	1	1	1	1	1	1	1	1	1	1
Colum., OH	WNSY	11	10	9	8	7	6	5	4	3	2	1	1	1	1	1	1	1	1	1	1
Salt Lake	KBEE	11	10	9	8	7	6	5	4	3	2	1	1	1	1	1	1	1	1	1	1
Indian	WTFH	11	10	9	8	7	6	5	4	3	2	1	1	1	1	1	1	1	1	1	1
Orlando	WYXK	11	10	9	8	7	6	5	4	3	2	1	1	1	1	1	1	1	1	1	1
Las Vegas	WMLZ	11	10	9	8	7	6	5	4	3	2	1	1	1	1	1	1	1	1	1	1
New Orleans	WMOB	11	10	9	8	7	6	5	4	3	2	1	1	1	1	1	1	1	1	1	1

**SARAH MCLACHLAN** 654/0  
*Fallen (Arista)*

Total Stations: 70 Chart Move: 15-16  
H (7), M (15), L (48) Airplay Adds: 0

City	Station	1	2	3	4	5	6	7	8	9	10	11	12	13	14	15	16	17	18	19	20
New York	WHTL	1	1	1	1	1	1	1	1	1	1	1	1	1	1	1	1	1	1	1	1
Chicago	WDRB	1	1	1	1	1	1	1	1	1	1	1	1	1	1	1	1	1	1	1	1
Dallas	KVIL	1	1	1	1	1	1	1	1	1	1	1	1	1	1	1	1	1	1	1	1
Detroit	WDRB	1	1	1	1	1	1	1	1	1	1	1	1	1	1	1	1	1	1	1	1
Boston	WJZZ	1	1	1	1	1	1	1	1	1	1	1	1	1	1	1	1	1	1	1	1
Wash. DC	WASH	1	1	1	1	1	1	1	1	1	1	1	1	1	1	1	1	1	1	1	1
Atlanta	KATL	1	1	1	1	1	1	1	1	1	1	1	1	1	1	1	1	1	1	1	1
Seattle	KISL	1	1	1	1	1	1	1	1	1	1	1	1	1	1	1	1	1	1	1	1
Phoenix	KEEZ	1	1	1	1	1	1	1	1	1	1	1	1	1	1	1	1	1	1	1	1
Minn. Long Isl.	WALK	1	1	1	1	1	1	1	1	1	1	1	1	1	1	1	1	1	1	1	1
St. Louis	WLTW	1	1	1	1	1	1	1	1	1	1	1	1	1	1	1	1	1	1	1	1
Tampa	WTTX	1	1	1	1	1	1	1	1	1	1	1	1	1	1	1	1	1	1	1	1
Pitts.	WHPH	1	1	1	1	1	1	1	1	1	1	1	1	1	1	1	1	1	1	1	1
Denver	KDSI	1	1	1	1	1	1	1	1	1	1	1	1	1	1	1	1	1	1	1	1
Port. OR	KACW	1	1	1	1	1	1	1	1	1	1	1	1	1	1	1	1	1	1	1	1
Cincinnati	WHRM	1	1	1	1	1	1	1	1	1	1	1	1	1	1	1	1	1	1	1	1
Kan. City	KYRK	1	1	1	1	1	1	1	1	1	1	1	1	1	1	1	1	1	1	1	1
Milwaukee	WLTW	1	1	1	1	1	1	1	1	1	1	1	1	1	1	1	1	1	1	1	1
Norfolk	WVDE	1	1	1	1	1	1	1	1	1	1	1	1	1	1	1	1	1	1	1	1
Providence	WFSN	1	1	1	1	1	1	1	1	1	1	1	1	1	1	1	1	1	1	1	1
Colum., OH	WNSY	1	1	1	1	1	1	1	1	1	1	1	1	1	1	1	1	1	1	1	1
Salt Lake	KBEE	1	1	1	1	1	1	1	1	1	1	1	1	1	1	1	1	1	1	1	1
Indian	WTFH	1	1	1	1	1	1	1	1	1	1	1	1	1	1	1	1	1	1	1	1
Orlando	WYXK	1	1	1	1	1	1	1	1	1	1	1	1	1	1	1	1	1	1	1	1
Las Vegas	WMLZ	1	1	1	1	1	1	1	1	1	1	1	1	1	1	1	1	1	1	1	1
New Orleans	WMOB	1	1	1	1	1	1	1	1	1	1	1	1	1	1	1	1	1	1	1	1

**3 DOORS DOWN** 514/79  
*Here Without You (Republic/Universal/UMRG)*

Total Stations: 42 Chart Move: 18-17  
H (10), M (6), L (26) Airplay Adds: 4

City	Station	1	2	3	4	5	6	7	8	9	10	11	12	13	14	15	16	17	18	19	20
New York	WHTL	1	1	1	1</																

Compiled from a national sample of data supplied by Nielsen Broadcast Data Systems to Airplay Monitor. All rhythmic top 40 stations are weekly monitored 24 hours a day, 7 days a week. © 2004 VNU Business Media, Inc. All rights reserved.  
★ Indicates the current Rhythmic Top 40 chart position as provided by Promocast.

RHYTHMIC TOP 40

THIS WEEK	LAST WEEK	WKS. ON CHART	TITLE/IMPRINT/PROMOTION LABEL	ARTIST	DETECTIONS		AUDIENCE	
					TW	LW	MILLIONS	RANK
			★★★ No. 1 ★★★					
1	1	9	YEAH! <small>ARISTA</small> ☆	USHER FEATURING LIL JON & LUDACRIS	4426	4359	33.160	1
2	2	13	SLOW JAMZ <small>ATLANTIC</small>	TWISTA FEATURING KANYE WEST & JAMIE FOXX	4077	4124	30.551	2
3	3	9	TIPSY <small>SO SO DEF/ARISTA</small> ☆	J-KWON	4023	3696	28.683	3
			★ GREATEST GAINER ★					
4	4	8	ONE CALL AWAY <small>DISTURBING THA PEACE/CAPITOL</small>	CHINGY FEATURING J. WEAV	3837	3279	27.519	4
5	5	17	HOTEL <small>FULL SURFACE/JRMG</small>	CASSIDY FEATURING R. KELLY	2946	3031	21.985	5
6	6	14	SALT SHAKER <small>COLLIPARK/TVT</small>	YING YANG TWINS FEATURING LIL JON & THE EAST SIDE BOYZ	2827	3005	19.638	7
7	7	13	F**K IT (I DON'T WANT YOU BACK) <small>JIVE</small>	EAMON	2569	2420	20.518	6
8	12	9	SPLASH WATERFALLS <small>DISTURBING THA PEACE/DEF JAM SOUTH/IDJMG</small>	LUDACRIS	2240	1997	16.881	8
9	11	7	DIRT OFF YOUR SHOULDER <small>ROC-A-FELLA/DEF JAM/IDJMG</small>	JAY-Z	2104	1999	14.973	12
10	9	16	GIGOLO <small>NICK/JIVE</small>	NICK CANNON FEATURING R. KELLY	2094	2326	15.792	9
11	8	15	ME, MYSELF AND I <small>COLUMBIA</small> ☆	BEYONCE	2063	2361	11.331	16
12	10	11	THROUGH THE WIRE <small>ROC-A-FELLA/DEF JAM/IDJMG</small>	KANYE WEST	2051	2034	15.754	10
13	13	20	HEY YA! <small>ARISTA</small>	OUTKAST	1667	1946	11.853	15
14	14	25	THE WAY YOU MOVE <small>ARISTA</small>	OUTKAST FEATURING SLEEPY BROWN	1650	1752	15.504	11
15	20	4	I DON'T WANNA KNOW <small>BAD BOY/UMRG</small>	MARIO WINANS FEATURING P. DIDDY & ENYA	1635	1243	14.331	13
16	17	6	WANNA GET TO KNOW YOU <small>G-UNIT/INTERSCOPE</small> ☆	G-UNIT FEATURING JOE	1581	1436	10.383	17
17	16	10	FREEK-A-LEEK <small>JIVE</small>	PETEY PABLO	1518	1496	8.809	21
18	15	17	GANGSTA NATION <small>HOO-BANGIN'/CAPITOL</small>	WESTSIDE CONNECTION FEATURING NATE DOGG	1405	1665	9.554	19
19	18	38	SUGA SUGA <small>UNIVERSAL/UMRG</small>	BABY BASH FEATURING FRANKIE J	1289	1405	9.551	20
20	22	6	I'M REALLY HOT <small>THE GOLD MIND/ELEKTRA/EEG</small> ☆	MISSY ELLIOTT	1239	1147	6.957	22
21	26	4	TOXIC <small>JIVE</small>	BRITNEY SPEARS	1230	981	9.664	18
22	23	15	YOU <small>CASABLANCA/UNIVERSAL/UMRG</small>	RYAN DUARTE	1071	1120	12.169	14
23	19	19	MILKSHAKE <small>STAR TRAK/ARISTA</small>	KELIS	1023	1401	4.966	28
24	29	6	SORRY 2004 <small>JRMG</small>	RUBEN STUDDARD	1005	902	4.628	31
25	31	3	I CAN'T WAIT <small>DREAMWORKS/INTERSCOPE</small> ☆	SLEEPY BROWN FEATURING OUTKAST	954	811	4.617	32
26	37	2	BABY I LOVE U <small>EPIC</small>	JENNIFER LOPEZ	932	592	6.838	23
27	25	25	STAND UP <small>DISTURBING THA PEACE/DEF JAM SOUTH/IDJMG</small>	LUDACRIS FEATURING SHAWNNA	915	1017	5.897	25
28	32	4	RUBBER BAND MAN <small>GRAND HUSTLE/ATLANTIC</small>	T.I.	869	784	4.110	35
29	24	19	WALKED OUTTA HEAVEN <small>COLUMBIA</small>	JAGGED EDGE	868	1087	5.437	27
30	30	15	SHORTY DOOWOP <small>UNIVERSAL/UMRG</small>	BABY BASH FEATURING RUSSELL LEE & PERLA CRUZ	852	813	4.948	30
31	27	5	ONE DAY AT A TIME <small>AMARU/INTERSCOPE</small>	TUPAC WITH EMINEM FEATURING THE OUTLAWZ	843	955	4.961	29
32	21	12	YOU DON'T KNOW MY NAME <small>JRMG</small> ☆	ALICIA KEYS	824	1178	6.822	24
33	35	2	LUV ME BABY <small>FO REEL/UNIVERSAL/UMRG</small> ☆	MURPHY LEE FEATURING JAZZE PHA & SLEEPY BROWN	811	620	5.507	26
34	34	4	NO BETTER LOVE <small>ROC-A-FELLA/DEF JAM/IDJMG</small>	YOUNG GUNZ FEATURING RELL	728	656	2.745	-
35	38	3	HEY MAMA <small>A&amp;M/INTERSCOPE</small> ☆	BLACK EYED PEAS	670	588	2.344	-
36	40	3	READ YOUR MIND <small>MAGIC JOHNSON/GEFFEN</small>	AVANT	548	529	2.345	-
37	<b>NEW</b>		THE WAY I AM <small>DESERT STORM/ELEKTRA/EEG</small>	KNOC-TURN'AL FEATURING SNOOP DOGG	484	464	2.093	-
38	39	4	THEM JEANS <small>NEW NO LIMIT/ROCH</small>	MASTER P	464	544	2.586	-
39	36	20	RUNNIN' (DYING TO LIVE) <small>AMARU/INTERSCOPE</small>	TUPAC FEATURING THE NOTORIOUS B.I.G.	445	600	3.756	37
40	<b>NEW</b>		HERE COMES TECCA NINA <small>STRANGE/MSC</small>	TECH N9NE	441	394	1.569	-

Songs ranked by number of detections. ○ Songs showing an increase in detections over the previous week, regardless of chart movement. A song will also receive a bullet if its percentage loss in detections does not exceed the percentage of monitored station down-time for the format. A song that has been on the chart for more than 20 weeks will generally not receive a bullet, even if it registers an increase in detections. Airplay awarded to songs appearing in the top 20 on both the Airplay and Audience charts for the first time with increases in both detections and audience. Greatest Gainer awarded to the song with the largest increase in detections. Most Airplay Adds awarded to the song registering six or more detections at the most stations for the first time this week. A song with a gain in detections over the previous week is placed first if tied with a song with a decline over the same period. When tied songs are each gaining detections or each losing detections, the song being played on more stations is placed first. Songs below the top 20 become recurrents and are removed from the chart after 26 weeks.

## most airplay adds RHYTHMIC TOP 40

### NEW STATIONS

- KELIS** *Trick Me (Star Trak/Arista)* ☆ **13**  
CKEY, KBOS, KDGS, KDON, KHTE, KKWD, KKXX, KLUC, KSFM, KXJM, KYLZ, WLYD, WXIS  
Total Stations With Six Or More Detections: 16  
TOTAL DETECTIONS BY DAYPART: 6-10 8%, 10-3 10%, 3-7 12%, 7-12 21%, 12-6A 49%
- JAGGED EDGE** *What's It Like (Columbia)* ☆ **11**  
KBFM, KCAQ, KDDB, KGGI, KKWD, KUBE, KXJM, KYLZ, WBTT, WKPO, WRED  
Total Stations With Six Or More Detections: 27  
TOTAL DETECTIONS BY DAYPART: 6-10 9%, 10-3 15%, 3-7 7%, 7-12 12%, 12-6A 57%
- OUTKAST** *Roses (Arista)* ☆ **10**  
KISV, KKWD, KLUC, KOBT, KXJM, WGBT, WKPO, WLYD, WPOW, WXIS  
Total Stations With Six Or More Detections: 12  
TOTAL DETECTIONS BY DAYPART: 6-10 10%, 10-3 19%, 3-7 19%, 7-12 26%, 12-6A 25%
- JENNIFER LOPEZ** *Baby I Love U (Epic)* **8**  
KBOS, KDGS, KSEQ, KYLZ, WNVZ, WPYO, WRED, WWXX  
Total Stations With Six Or More Detections: 29  
TOTAL DETECTIONS BY DAYPART: 6-10 12%, 10-3 25%, 3-7 21%, 7-12 21%, 12-6A 22%
- MURPHY LEE FEAT. JAZZE PHA & SLEEPY BROWN** *Luv Me Baby (Fo' Reel/Universal/UMRG)* ☆ **7**  
KDON, KKXX, KUBE, KYWL, WKPO, WNVZ, XHTO  
Total Stations With Six Or More Detections: 39  
TOTAL DETECTIONS BY DAYPART: 6-10 10%, 10-3 16%, 3-7 17%, 7-12 22%, 12-6A 36%

## GREATEST GAINERS RHYTHMIC TOP 40

- CHINGY FEATURING J. WEAV** • *One Call Away (Disturbing Tha Peace/Capitol)* **+558**  
WPOW +55, WKPO +40, WHZT +32, KKSS +28, WPYO +26, XHTO +23, KBOS +22, CKEY +22, KDGS +22, KYLZ +22
- MARIO WINANS FEAT. P. DIDDY & ENYA** • *I Don't Wanna Know (Bad Boy/UMRG)* **+392**  
KZZP +42, KDDB +25, WHZT +25, KBOS +23, WLYD +22, WXIS +22, KUBE +20, WBTS +19, KSEQ +19, KTTB +17
- JENNIFER LOPEZ** • *Baby I Love U (Epic)* **+340**  
KKSS +34, KXME +34, KDDB +33, WPYO +26, KBFM +25, KOKS +24, KYLZ +20, CKEY +19, WRED +18, WWKL +17
- J-KWON** • *Tipsy (So So Def/Arista)* ☆ **+327**  
WWKL +35, WYIL +34, KBFM +33, KSEQ +30, WLYD +25, WNVZ +22, KDON +21, KTTB +18, KYWL +16, KUBE +15
- BRITNEY SPEARS** • *Toxic (Jive)* **+249**  
KQCH +48, KDGS +35, KBFM +32, KYLD +23, XHTO +21, KZZP +18, KYLZ +17, WWKL +13, KISV +13, WQSX +11

## Monitor. RECURRENTS RHYTHMIC TOP 40

RANK	TITLE	ARTIST	IMPRINT/PROMOTION LABEL	DETECTIONS	
				TW	LW
10	MAGIC STICK	LIL' KIM FEAT. 50 CENT	(QUEEN BEE/ATLANTIC)	496	501
11	INTO YOU	FABOLOUS	(DESERT STORM/ELEKTRA/EEG)	476	531
12	CRAZY IN LOVE	BEYONCE	FEAT. JAY-Z (COLUMBIA)	471	463
13	P.I.M.P.	50 CENT	(SHADY/AFTERMATH/INTERSCOPE)	446	431
14	CAN'T STOP WON'T STOP	YOUNG GUNZ	ROC-A-FELLA/DEF JAM/IDJMG	387	358
15	21 QUESTIONS	50 CENT	FEAT. NATE DOGG (SHADY/AFTERMATH/INTERSCOPE)	385	363
16	IGNITION	R. KELLY	(JIVE)	380	384
17	WHERE IS THE LOVE?	BLACK EYED PEAS	(A&M/INTERSCOPE)	370	365
18	FRONTIN'	PHARRELL FEAT. JAY-Z	(STAR TRAK/ARISTA)	345	348
19	CAN'T LET YOU GO	FABOLOUS	(DESERT STORM/ELEKTRA/EEG)	339	373
20	NEVER LEAVE YOU - UH OOH, UH OOOH!	LUMIDEE	(UNIVERSAL/UMRG)	288	282

Recurrents are titles that have appeared on the Rhythmic Top 40 Airplay chart for 26 weeks and have dropped below the top 20.



**EVERYONE'S KNOCKED OUT!**

# Knoc-Turn'al

## The Way I Am

Featuring Snoop Dogg

The single and video that everyone's talking about.

**ALBUM THE WAY I AM IN STORES MARCH 23**

**RHYTHMIC TOP 40**  
**(37) DEBUT**

**ON TOUR WITH LUDACRIS & CHINGY**

**HUGE RESEARCH AT:**  
KUUU 70x Z90 50x

**GREAT SPINS AT:**  
KDGS 24x KBOS 24x KCAQ 25x

**BET RAP CITY**

© 2003 Elektra Entertainment Group Inc., Warner Music Group, A Time Warner Company.

POWER PLAYS

AIRPLAY Monitor Nielsen Broadcast Data Systems logo and text: Songs ranked by number of detections. Playlists are listed in order of TSA weekly cume, beginning with the highest-cuming station. Cumes are updated twice yearly following the release of the spring and fall Arbitron surveys. The number of stations shown each week varies depending upon space.

WBBM Chicago PD: Todd Cavanah MD: Erik Bradley Infinity 312-944-6000. Table with 2 columns: Rank, Song/Artist. Top songs include Usher Feat. Lil Jon & Lu Yee!, Cassidy Feat. R. Kelly Hotel, Ludacris Splash Waterfalls.

WJMN Boston PD: Jack McCartney APD: Dennis O'Heron MD: Chris Tyler Clear Channel 781-663-2500. Table with 2 columns: Rank, Song/Artist. Top songs include Mario Winans Feat. P. Diddy 'Don't Wa', Cassidy Feat. R. Kelly Hotel, Usher Feat. Lil Jon & Lu Yee!.

KYLD San Francisco OM: Michael Martin APD: "Jazzy" Jim Archer Clear Channel 415-356-0949. Table with 2 columns: Rank, Song/Artist. Top songs include J-Kwon Tipsy, Cassidy Feat. R. Kelly Hotel, Usher Feat. Lil Jon & Lu Yee!.

WPWO Miami PD: Kid Curry APD: Tony Tiger MD: Eddie Mix Beasley 305-653-6796. Table with 2 columns: Rank, Song/Artist. Top songs include J-Kwon Tipsy, Ying Yang Twins Feat. Lil Jon & Lu Yee!, Cassidy Feat. R. Kelly Hotel.

WBTS Atlanta PD: Sean Phillips APD/MD: Maverick Cox 404-897-7500. Table with 2 columns: Rank, Song/Artist. Top songs include Usher Feat. Lil Jon & Lu Yee!, Cassidy Feat. R. Kelly Hotel, Ludacris Splash Waterfalls.

KUBE Seattle OM: Shellee Hart PD: Eric Powers MD: Karen Wild Clear Channel 206-285-2295. Table with 2 columns: Rank, Song/Artist. Top songs include Usher Feat. Lil Jon & Lu Yee!, Cassidy Feat. R. Kelly Hotel, Ludacris Splash Waterfalls.

KGCI Riverside PD: Jesse Duran MD: Robert "O.D.M." Gutierrez Clear Channel 909-684-1991. Table with 2 columns: Rank, Song/Artist. Top songs include Usher Feat. Lil Jon & Lu Yee!, Westside Connection Feat. Gangsta Na, Twista Feat. Kanye West Slow Jamz.

KSFM Sacramento PD: Byron Kennedy MD: Tony Tecate Infinity 916-920-1025. Table with 2 columns: Rank, Song/Artist. Top songs include Chingy Feat. J. Weav One Call Away, Twista Feat. Kanye West Slow Jamz, Ludacris Splash Waterfalls.

WLLD Tampa PD: Orlando APD: Scantman MD: Beata Infinity 727-568-9870. Table with 2 columns: Rank, Song/Artist. Top songs include Usher Feat. Lil Jon & Lu Yee!, J-Kwon Tipsy, Chingy Feat. J. Weav One Call Away.

KQKS Denver PD: Cat Collins MD: John E. Kage Jefferson-Pilot 303-321-0950. Table with 2 columns: Rank, Song/Artist. Top songs include Usher Feat. Lil Jon & Lu Yee!, Ryan Duarte You, Chingy Feat. J. Weav One Call Away.

KZZP Phoenix PD: Mark Medina APD/MD: Corina MD: Chino Clear Channel 602-279-5577. Table with 2 columns: Rank, Song/Artist. Top songs include Usher Feat. Lil Jon & Lu Yee!, Chingy Feat. J. Weav One Call Away, Britney Spears Toxic.

XHTZ San Diego PD: Diana Laird APD: Sonny Loco MD: Pablo Sato Clear Channel 619-575-9090. Table with 2 columns: Rank, Song/Artist. Top songs include Usher Feat. Lil Jon & Lu Yee!, Chingy Feat. J. Weav One Call Away, Ludacris Splash Waterfalls.

KTTB Minneapolis PD: Sam Elliott APD/MD: Zennie K Radio One 952-842-7200. Table with 2 columns: Rank, Song/Artist. Top songs include Usher Feat. Lil Jon & Lu Yee!, Cassidy Feat. R. Kelly Hotel, J-Kwon Tipsy.

KBBT San Antonio PD: JD Gonzalez MD: Romeo Univision 210-829-1075. Table with 2 columns: Rank, Song/Artist. Top songs include Westside Connection Feat. Gangsta Na, Usher Feat. Lil Jon & Lu Yee!, Cassidy Feat. R. Kelly Hotel.

KXJM Portland, OR VP/Pgm: Mark Adams MD: Alexa Rose City 503-243-7595. Table with 2 columns: Rank, Song/Artist. Top songs include J-Kwon Tipsy, Usher Feat. Lil Jon & Lu Yee!, Twista Feat. Kanye West Slow Jamz.

KCHZ Kansas City PD: Dave Johnson APD: Eric Tadda MD: Megan Ireland Cumulus 816-356-2400. Table with 2 columns: Rank, Song/Artist. Top songs include Jessica Simpson With You, DuKast Feat. Sleepy Bro The Way Yo, Ludacris Feat. Shawnna Stand Up.

WNVZ Norfolk PD: Don London APD/MD: Jay West Entercom 757-497-2000. Table with 2 columns: Rank, Song/Artist. Top songs include J-Kwon Tipsy, Twista Feat. Kanye West Slow Jamz, Chingy Feat. J. Weav One Call Away.

KQBT Austin PD: Pmg: Dusty Hayes MD: Preston Love Infinity 512-327-9595. Table with 2 columns: Rank, Song/Artist. Top songs include Chingy Feat. J. Weav One Call Away, J-Kwon Tipsy, Ying Yang Twins Naggin.

RHYTHMIC TOP 40 AIRPLAY Monitor

RHYTHMIC TOP 40

TOP 10 BOUND

MARIO WINANS FEAT. P. DIDDY & ENYA 1635/392 I Don't Wanna Know (Bad Boy/UMRG)

Table with columns: Station, ID, LW, ZW, ID, and data for various stations like BET, WJTV, WJMN, etc.

G-UNIT FEATURING JOE 1581/145 Wanna Get To Know You (G-Unit/Interscope)

Table with columns: Station, ID, LW, ZW, ID, and data for various stations like BET, WJTV, WJMN, etc.

PETEY PABLO 1518/22 Freak-A-Leek (Jive)

Table with columns: Station, ID, LW, ZW, ID, and data for various stations like BET, WJTV, WJMN, etc.

JENNIFER LOPEZ 932/340 Baby I Love U (Epic)

Table with columns: Station, ID, LW, ZW, ID, and data for various stations like BET, WJTV, WJMN, etc.

T.I. 869/85 Rubber Band Man (Grand Hustle/A&M)

Table with columns: Station, ID, LW, ZW, ID, and data for various stations like BET, WJTV, WJMN, etc.

MISSY ELLIOTT 1239/92 I'm Really Hot (The Gold Mind/Elektra/EEG)

Table with columns: Station, ID, LW, ZW, ID, and data for various stations like BET, WJTV, WJMN, etc.

AVANT 548/19 Read Your Mind (Magic Johnson/Geffen)

Table with columns: Station, ID, LW, ZW, ID, and data for various stations like BET, WJTV, WJMN, etc.

BRITNEY SPEARS 1230/249 Toxic (Jive)

Table with columns: Station, ID, LW, ZW, ID, and data for various stations like BET, WJTV, WJMN, etc.

RUBEN STUDDARD 1005/103 Sorry 2004 (J/RMG)

Table with columns: Station, ID, LW, ZW, ID, and data for various stations like BET, WJTV, WJMN, etc.

SLEEPY BROWN FEATURING OUTKAST 954/143 I Can't Wait (DreamWorks/Interscope)

Table with columns: Station, ID, LW, ZW, ID, and data for various stations like BET, WJTV, WJMN, etc.

JENNIFER LOPEZ 932/340 Baby I Love U (Epic)

Table with columns: Station, ID, LW, ZW, ID, and data for various stations like BET, WJTV, WJMN, etc.

T.I. 869/85 Rubber Band Man (Grand Hustle/A&M)

Table with columns: Station, ID, LW, ZW, ID, and data for various stations like BET, WJTV, WJMN, etc.

MISSY ELLIOTT 1239/92 I'm Really Hot (The Gold Mind/Elektra/EEG)

Table with columns: Station, ID, LW, ZW, ID, and data for various stations like BET, WJTV, WJMN, etc.

AVANT 548/19 Read Your Mind (Magic Johnson/Geffen)

Table with columns: Station, ID, LW, ZW, ID, and data for various stations like BET, WJTV, WJMN, etc.

BABY BASH 852/39 Shorty Doowop (Universal/UMRG)

Table with columns: Station, ID, LW, ZW, ID, and data for various stations like BET, WJTV, WJMN, etc.

MURPHY LEE 811/191 Luv Me Baby (Fo' Reel/Universal/UMRG)

Table with columns: Station, ID, LW, ZW, ID, and data for various stations like BET, WJTV, WJMN, etc.

YOUNG GUNZ FEATURING RELL 728/72 No Better Love (Roc-A-Fella/Def Jam/IDJMG)

Table with columns: Station, ID, LW, ZW, ID, and data for various stations like BET, WJTV, WJMN, etc.

BLACK EYED PEAS 670/82 Hey Mama (A&M/Interscope)

Table with columns: Station, ID, LW, ZW, ID, and data for various stations like BET, WJTV, WJMN, etc.

T.I. 869/85 Rubber Band Man (Grand Hustle/A&M)

Table with columns: Station, ID, LW, ZW, ID, and data for various stations like BET, WJTV, WJMN, etc.

MISSY ELLIOTT 1239/92 I'm Really Hot (The Gold Mind/Elektra/EEG)

Table with columns: Station, ID, LW, ZW, ID, and data for various stations like BET, WJTV, WJMN, etc.

AVANT 548/19 Read Your Mind (Magic Johnson/Geffen)

Table with columns: Station, ID, LW, ZW, ID, and data for various stations like BET, WJTV, WJMN, etc.

KNOC-TURN'AL FEAT. SNOOP DOGG 484/20 The Way I Am (Desert Storm/Elektra/EEG)

Table with columns: Station, ID, LW, ZW, ID, and data for various stations like BET, WJTV, WJMN, etc.

TECH N9NE 441/47 Here Comes Tecca Nina (Strange/MSC)

Table with columns: Station, ID, LW, ZW, ID, and data for various stations like BET, WJTV, WJMN, etc.

JAGGED EDGE 410/177 What's It Like (Columbia)

Table with columns: Station, ID, LW, ZW, ID, and data for various stations like BET, WJTV, WJMN, etc.

BLACK EYED PEAS 670/82 Hey Mama (A&M/Interscope)

Table with columns: Station, ID, LW, ZW, ID, and data for various stations like BET, WJTV, WJMN, etc.

T.I. 869/85 Rubber Band Man (Grand Hustle/A&M)

Table with columns: Station, ID, LW, ZW, ID, and data for various stations like BET, WJTV, WJMN, etc.

MISSY ELLIOTT 1239/92 I'm Really Hot (The Gold Mind/Elektra/EEG)

Table with columns: Station, ID, LW, ZW, ID, and data for various stations like BET, WJTV, WJMN, etc.

AVANT 548/19 Read Your Mind (Magic Johnson/Geffen)

Table with columns: Station, ID, LW, ZW, ID, and data for various stations like BET, WJTV, WJMN, etc.

KELIS 229/181 Trick Me (Star Trak/Arista)

Table with columns: Station, ID, LW, ZW, ID, and data for various stations like BET, WJTV, WJMN, etc.

TECH N9NE 441/47 Here Comes Tecca Nina (Strange/MSC)

Table with columns: Station, ID, LW, ZW, ID, and data for various stations like BET, WJTV, WJMN, etc.

JAGGED EDGE 410/177 What's It Like (Columbia)

Table with columns: Station, ID, LW, ZW, ID, and data for various stations like BET, WJTV, WJMN, etc.

BLACK EYED PEAS 670/82 Hey Mama (A&M/Interscope)

Table with columns: Station, ID, LW, ZW, ID, and data for various stations like BET, WJTV, WJMN, etc.

T.I. 869/85 Rubber Band Man (Grand Hustle/A&M)

Table with columns: Station, ID, LW, ZW, ID, and data for various stations like BET, WJTV, WJMN, etc.

MISSY ELLIOTT 1239/92 I'm Really Hot (The Gold Mind/Elektra/EEG)

Table with columns: Station, ID, LW, ZW, ID, and data for various stations like BET, WJTV, WJMN, etc.

AVANT 548/19 Read Your Mind (Magic Johnson/Geffen)

Table with columns: Station, ID, LW, ZW, ID, and data for various stations like BET, WJTV, WJMN, etc.

AIRPOWER logo and text: NO SONGS QUALIFIED FOR AIRPOWER THIS WEEK

AIRPOWER BOUND logo and text: Total Detections/Gain

AIRPOWER BOUND logo and text: Total Detections/Gain

H=Heavy (55+ Detections), M=Medium (25-54), L=Light (Under 25). Airpower awarded to songs appearing in the top 20 on both the Airplay and Audience charts for the first time with increases in both detections and audience.



## Hot 97 And Fuse Call Yearlong Promo Partnership A Win-Win

Video may have killed the radio star, but when the worlds of radio and music TV team up, it can make for a formidable tandem.

Emmis-owned WQHT (Hot 97) New York and music TV network Fuse recently announced their multifaceted yearlong event production and programming partnership (*Airplay Monitor*, Feb. 13), and they are already making plans to expand that relationship.

According to Emmis Communications VP of sales and marketing Matt Ross, the partnership with Fuse “just seemed to make perfect sense. Last year, when we did Summer Jam at Giant Stadium, we were exploring ways to put Summer Jam out to a national platform. I had been well aware of what Fuse and their predecessor MuchMusic had been doing, because they’re a New York-based company.

“They had initially established their brand as a rock-based music television network, and I thought what we had was a great way for them to credibly jump into the hip-hop arena,” Ross continues. “They thought so as well; they agreed to create a prime-time show around Summer Jam, which garnered their highest prime-time ratings last year.”

For Fuse VP of marketing Mary Corigliano, Summer Jam was the right event for the network.

“At Fuse, every quarter we try to take a big event in the entertainment/music industry and create a TV program out of it,” she says. “We saw what Hot 97 was doing [with Summer Jam], and clearly they’re a leader in this space of hip-hop. In looking for an event to execute in the second quarter, you couldn’t get any better than the talent that they had at Summer Jam,” which included Eminem and 50 Cent.

“It was a huge-ass show,” Corigliano adds. “We have a national audience that we need to satisfy, so anything that we put on our air has to be high-quality, high-impact, and our audience [has to] enjoy it. Last year’s Summer Jam lineup really said to us that this would make for great TV and that our audience is going to like this. And we were right.”

### FURTHERING THE ALLIANCE

The success of the show led the two companies to look at furthering their alliance in 2004.

“We knew we were both on to something,” Ross says. “It wasn’t just that their brand was growing and our event was growing, but there was a clear opportunity for the two of us to put our skill sets together and evolve that event and make it bigger.

“We started approaching 2004 by thinking about the other ways in which we could work together,” he adds. “One of the big things that happens in New York is Fashion Week. Obviously, if you ask hip-hop kids to rank 1 to 5 what’s most important to them, fashion is in that top five. We both felt that if we created an event that combined both the hottest fashion and designers with current artists, we would have another great TV/live event concept.”

### ‘FULL FRONTAL’ HIP-HOP

That concept became Full Frontal Hip Hop, a fashion and music event featuring live performances by Ashanti, Cassidy and Young Gunz.

The combination live concert and fashion show—featuring such designers as Sean John, Phat Farm, Baby Phat, Akademiks and Enyce—will take place March 2 in New York. It will be taped for a one-hour special to air March 26.

“It was really taking the expertise that [Hot 97] brings to the table as a very influential hip-hop entity and bringing that to what we can do on the television side and just marrying the two,” Corigliano says. “It was a great opportunity to grow that partnership.”

In addition to Full Frontal Hip Hop, the two entities will partner again for Summer Jam. This year’s event is scheduled for June 12 at New Jersey’s Giant Stadium.

Full Frontal Hip Hop and other forthcoming co-branded events will be marketed through affiliate events, street team marketing, print advertising in local media, cross-channel spots and on-air content and promotions on both Hot 97 and Fuse.

“Hot 97 is and always has been a unique radio brand, because it has a national and even international credibility,” Ross says. “Hot 97 reaches 2 million-plus people weekly in just the tri-state area. It’s the dominant youth marketing tool in this area and one of the dominant players in the country. So, we thought [the partnership] would

[help] people to recognize the magnitude of what we do. We wanted to take this local radio brand and do something that most local radio brands don’t do, and that’s explore some sort of national brand marketing.

“Fuse was the perfect partner, because they get this sort of thing,” he adds. “They’re entrepreneurial. They understand what it means to build something from the bottom up.”

Corigliano notes that for Emmis, “it wasn’t just about the TV [exposure]. It was about the cross-promotion. We had their DJs on our live show interviewing talent with our VJs. So, it wasn’t really just a programming partnership but a really great marketing/co-promotion partnership.”

Along those lines, Hot 97 is looking to broker further promotions for Full Frontal Hip Hop.

“Some of those promotions will tie back to sponsor partners,” Ross says. “We’re close to signing a few deals that might involve local-market promotions outside of New York as well as flyaway trips from other markets like L.A., Chicago, Detroit [and] D.C.”

### ‘THE SUPER BOWL OF HIP-HOP’

As for Summer Jam, Ross has high hopes that the show’s national exposure will carry it well beyond the tri-state area.

“With Fuse’s help, we’re trying to brand Summer Jam as the Super Bowl of hip-hop,” he says. “This is the biggest hip-hop event in the world. Last year, Eminem and 50 Cent played together in [only] two places domesti-



CORIGLIANO



ROSS



## Diddy Does Houston

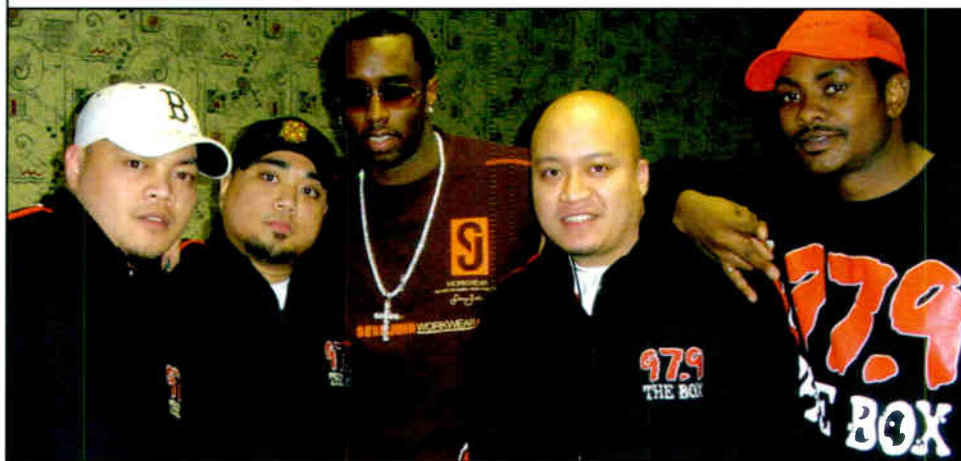

Janet Jackson and Justin Timberlake weren’t the only performers at this year’s Super Bowl halftime show. Sean “P. Diddy” Combs was also among those who participated in the MTV-produced event. While in Houston, Combs stopped by KBXX (the Box) to hang out with the station’s night crew Kracker Nuttz. Flanking Combs, from left, are the crew’s Baby Jae, Ron EG, Klean Kut and Joker.

## Welcome To L.A., Sleepy Brown



Interscope artist Sleepy Brown stopped by KKBTV (the Beat) Los Angeles to promote his debut single, “I Can’t Wait.” Brown is also known for his guest appearance on OutKast’s chart-topping “The Way You Move.” Pictured, from left, are KKBTV’s K-Sly, Interscope West Coast promotions manager Amon Parker, Brown and the station’s Eric Cubiche.

cally—Detroit and our event. For us, that’s a major statement.”

While the companies have talked about furthering their relationship beyond these two events, Full Frontal Hip Hop and Summer Jam are their primary focus right now.

“Clearly, their goal is to build awareness right now—particularly with our community—and hip-hop credibility,” Ross says. “There are a variety of other cross-promotional-type programs that we can do. So, there are a lot of things that are on the drawing board. [But] we’re going to focus on doing these two events really well before we move on to 18 events. We want to make sure that the March 2 fashion event is the bomb.”

According to Ross, the support of Fuse has already yielded dividends for the radio station.

“We’ve been able to go out there and do some new deals as a result [of the relationship],” he says. “From a sponsor perspective, the fact that we have a national cable partner creates a much bigger jumpoff point for what this event can be. Right now, we’re talking to them exclusively about New York, [but] all of sudden now we have a national platform. So, there are cross-sales opportunities that we are beginning to explore. As we get this fashion event under our belts and move to Summer Jam, we’ll be doing more of that as well.”

Fuse also sees the various benefits of teaming

with radio stations like Hot 97.

“I would like to create partnerships like this with radio stations across the country,” Corigliano says. “One of the things that we pride ourselves [on] is that we want to use our air to help people further their brands . . . That’s extremely valuable to us.

“We’re able to integrate each other’s platforms,” she adds. “How great would it be if we did another type of partnership with a radio station in another city, and we could leverage each other’s media like that? We could have that radio station come to our studios to do their airshifts live from our studios, for instance. If they’re interested in the national exposure . . . that’s something we want to provide. That’s just adding another layer of value onto what they’re already doing.”

According to Corigliano, Fuse is currently in conversations with other stations in other formats for partnerships.

“Last year for the Grammys, we worked with Z100 [WHTZ New York] where they came and did their Grammy preshow live from our studios, and we aired it live,” she says. “There are a number of ways that we can do it. We’ve had many radio personalities on our live show [“IMX”] co-hosting with our VJs, interviewing talent, etc. It’s a great synergy for both of us, and it’s an opportunity that we would like to explore moving forward with Hot and other radio stations.”





# MARQUES HOUSTON

## BECAUSE OF YOU

THE HOT NEW SINGLE FROM HIS T.U.G./ELEKTRA DEBUT SOLO ALBUM *MH*, AND THE FOLLOW UP TO THE SMASH SINGLES **CLUBBIN'** AND **POP THAT BOOTY**

PRODUCED BY TROY TAYLOR FOR SONGBOOK INT. & LL STEVE RUSSELL FOR STRANGE HOTEL MUSIC

EXECUTIVE PRODUCER: MARQUES HOUSTON

EXECUTIVE PRODUCERS FOR T.U.G. ENTERTAINMENT: CHRIS STOKES, KETHENA ASKEW, WILLIAM BOYD STOKES, BENLEY "JB." REGISFORD & TONY SCOTT

EXECUTIVE PRODUCERS FOR ELEKTRA: SYLVIA RHONE & MERLIN BOBB

MANAGEMENT: THE ULTIMATE GROUP

**IMPACTING  
NOW AT R&B  
MAINSTREAM**



[WWW.MARQUES-HOUSTON.COM](http://WWW.MARQUES-HOUSTON.COM) [WWW.TUGENTERTAINMENT.COM](http://WWW.TUGENTERTAINMENT.COM) [WWW.ELEKTRA.COM](http://WWW.ELEKTRA.COM)

© 2001 T.U.G. ENTERTAINMENT/ELEKTRA COMPACT DISC. ALL RIGHTS RESERVED. ELEKTRA ENTERTAINMENT GROUP, INC. A WARNER MUSIC GROUP COMPANY

# R&B/HIP-HOP POWER PLAYLIST

FOR WEEK ENDING FEBRUARY 22, 2004



Songs ranked by number of detections. Playlists are listed in order of TSA weekly come, beginning with the highest-cumulating station. Comes are updated twice yearly following the release of the spring and fall Arbitron surveys. The number of stations shown each week varies depending upon space.

Denotes songs with 6 or more detections at station for first time this week.

**WQHT New York**  
VP/Pgm: Tracy Ciocherty  
MD: E-Bro  
Emmis 212-229-9797



	TW	LW		
1	Twista Featuring Kanye West	Slow Jamz	71	65
2	Cassidy Featuring R. Kelly	Hotel	68	71
3	T.O.K. Gal Yuh Ah Lead		66	62
4	Sean Paul Featuring Sasha I'm Still In		59	58
5	YoungBloodZ Featuring Lil Jon & Lu Yeah!		53	44
6	Alicia Keys You Don't Know My Name		53	45
7	Beyonce Me, Myself And I		43	35
8	OutKast Hey Ya!		43	47
9	Usher Featuring Lil Jon & Lu Yeah!		42	44
10	Marques Houston Featuring Jo'Nell		37	58
11	Joe Featuring G-Unit Ride Wit U		35	39
12	Westside Connection Featurin Gangsta Na		31	32
13	Avant Read Your Mind		30	25
14	Chingy Featuring J. Weav One Call Away		28	34
15	Kanye West Through The Wire		28	34
16	Young Gunz Featuring Reel No Better Lov		28	34
17	Young BloodZ Featuring Lil Jon & Lu Yeah!		28	34
18	Usher Featuring Lil Jon & Lu Yeah!		28	34
19	Young BloodZ Featuring Lil Jon & Lu Yeah!		28	34
20	Young BloodZ Featuring Lil Jon & Lu Yeah!		28	34
21	Young BloodZ Featuring Lil Jon & Lu Yeah!		28	34
22	Young BloodZ Featuring Lil Jon & Lu Yeah!		28	34
23	Young BloodZ Featuring Lil Jon & Lu Yeah!		28	34
24	Young BloodZ Featuring Lil Jon & Lu Yeah!		28	34
25	Young BloodZ Featuring Lil Jon & Lu Yeah!		28	34
26	Young BloodZ Featuring Lil Jon & Lu Yeah!		28	34
27	Young BloodZ Featuring Lil Jon & Lu Yeah!		28	34
28	Young BloodZ Featuring Lil Jon & Lu Yeah!		28	34
29	Young BloodZ Featuring Lil Jon & Lu Yeah!		28	34
30	Young BloodZ Featuring Lil Jon & Lu Yeah!		28	34
31	Young BloodZ Featuring Lil Jon & Lu Yeah!		28	34
32	Young BloodZ Featuring Lil Jon & Lu Yeah!		28	34
33	Young BloodZ Featuring Lil Jon & Lu Yeah!		28	34
34	Young BloodZ Featuring Lil Jon & Lu Yeah!		28	34
35	Young BloodZ Featuring Lil Jon & Lu Yeah!		28	34
36	Young BloodZ Featuring Lil Jon & Lu Yeah!		28	34
37	Young BloodZ Featuring Lil Jon & Lu Yeah!		28	34
38	Young BloodZ Featuring Lil Jon & Lu Yeah!		28	34
39	Young BloodZ Featuring Lil Jon & Lu Yeah!		28	34
40	Young BloodZ Featuring Lil Jon & Lu Yeah!		28	34

**KPWR Los Angeles**  
Dir/Pgm: Damion Young  
APD/MD: E-man  
Emmis 818-953-4200



	TW	LW		
1	Usher Featuring Lil Jon & Lu Yeah!		71	65
2	Ludacris Splash Waterfalls		68	71
3	Twista Featuring Kanye West		66	62
4	Chingy Featuring J. Weav One Call Away		59	58
5	Nick Cannon Featuring R. Kelly		54	45
6	Young Gunz Featuring Reel No Better Lov		53	44
7	Young BloodZ Featuring Lil Jon & Lu Yeah!		53	45
8	Baby Bash Featuring Frankie Suga Suga		49	43
9	G-Unit Featuring Joe Wanna Get To Know		48	40
10	J-Kwon Tippy		44	36
11	Tupac Featuring The Notorious B.I.M.		44	36
12	Jay-Z Dirt Off Your Shoulder		39	33
13	G-Unit Stunt 101		38	31
14	Westside Connection Featurin Gangsta Na		38	40
15	Missy Elliott I'm Really Hot		37	20
16	Usher Featuring Lil Jon & Lu Yeah!		37	20
17	Tupac Featuring Sleepy Bro The Way Yo		37	20
18	Chingy Featuring J. Weav One Call Away		31	27
19	Cypress Hill What's Your Number		28	21
20	Damizza Presents: Shade Shei What Would		27	26
21	Young Gunz Featuring Reel No Better Lov		24	25
22	Young Gunz Featuring Reel No Better Lov		24	25
23	Young Gunz Featuring Reel No Better Lov		24	25
24	Young Gunz Featuring Reel No Better Lov		24	25
25	Young Gunz Featuring Reel No Better Lov		24	25
26	Young Gunz Featuring Reel No Better Lov		24	25
27	Young Gunz Featuring Reel No Better Lov		24	25
28	Young Gunz Featuring Reel No Better Lov		24	25
29	Young Gunz Featuring Reel No Better Lov		24	25
30	Young Gunz Featuring Reel No Better Lov		24	25
31	Young Gunz Featuring Reel No Better Lov		24	25
32	Young Gunz Featuring Reel No Better Lov		24	25
33	Young Gunz Featuring Reel No Better Lov		24	25
34	Young Gunz Featuring Reel No Better Lov		24	25
35	Young Gunz Featuring Reel No Better Lov		24	25
36	Young Gunz Featuring Reel No Better Lov		24	25
37	Young Gunz Featuring Reel No Better Lov		24	25
38	Young Gunz Featuring Reel No Better Lov		24	25
39	Young Gunz Featuring Reel No Better Lov		24	25
40	Young Gunz Featuring Reel No Better Lov		24	25

**WWPR New York**  
PD: Michael Saunders  
MD: Mara Melendez  
Clear Channel 212-704-1051



	TW	LW		
1	Cassidy Featuring R. Kelly		85	90
2	Twista Featuring Kanye West		81	77
3	Sean Paul Featuring Sasha I'm Still In		80	79
4	Avant Read Your Mind		75	72
5	Kanye West Through The Wire		66	61
6	T.O.K. Gal Yuh Ah Lead		66	64
7	Jagged Edge Walked Outta Heaven		55	37
8	Usher Featuring Lil Jon & Lu Yeah!		54	40
9	Ruben Studdard Sorry 2004		52	41
10	Beyonce Me, Myself And I		42	63
11	OutKast Hey Ya!		41	41
12	Joe Featuring G-Unit Ride Wit U		37	30
13	Jay-Z Dirt Off Your Shoulder		35	42
14	Alicia Keys You Don't Know My Name		31	33
15	Young Gunz Featuring Reel No Better Lov		30	28
16	Young Gunz Featuring Reel No Better Lov		30	28
17	Young Gunz Featuring Reel No Better Lov		30	28
18	Young Gunz Featuring Reel No Better Lov		30	28
19	Young Gunz Featuring Reel No Better Lov		30	28
20	Young Gunz Featuring Reel No Better Lov		30	28
21	Young Gunz Featuring Reel No Better Lov		30	28
22	Young Gunz Featuring Reel No Better Lov		30	28
23	Young Gunz Featuring Reel No Better Lov		30	28
24	Young Gunz Featuring Reel No Better Lov		30	28
25	Young Gunz Featuring Reel No Better Lov		30	28
26	Young Gunz Featuring Reel No Better Lov		30	28
27	Young Gunz Featuring Reel No Better Lov		30	28
28	Young Gunz Featuring Reel No Better Lov		30	28
29	Young Gunz Featuring Reel No Better Lov		30	28
30	Young Gunz Featuring Reel No Better Lov		30	28
31	Young Gunz Featuring Reel No Better Lov		30	28
32	Young Gunz Featuring Reel No Better Lov		30	28
33	Young Gunz Featuring Reel No Better Lov		30	28
34	Young Gunz Featuring Reel No Better Lov		30	28
35	Young Gunz Featuring Reel No Better Lov		30	28
36	Young Gunz Featuring Reel No Better Lov		30	28
37	Young Gunz Featuring Reel No Better Lov		30	28
38	Young Gunz Featuring Reel No Better Lov		30	28
39	Young Gunz Featuring Reel No Better Lov		30	28
40	Young Gunz Featuring Reel No Better Lov		30	28

**KKBT Los Angeles**  
PD: Robert Scorpio  
MD: Tawala Sharp  
Radio One 323-634-1800



	TW	LW		
1	Usher Featuring Lil Jon & Lu Yeah!		84	72
2	Twista Featuring Kanye West		69	59
3	Ruben Studdard Sorry 2004		68	33
4	Chingy Featuring J. Weav One Call Away		67	39
5	Beyonce Me, Myself And I		61	52
6	Young Gunz Featuring Reel No Better Lov		60	33
7	Avant Read Your Mind		60	47
8	Young Gunz Featuring Reel No Better Lov		60	47
9	Young Gunz Featuring Reel No Better Lov		60	47
10	Cassidy Featuring R. Kelly		41	41
11	Kanye West Through The Wire		39	34
12	Nick Cannon Featuring R. Kelly		37	25
13	Kelis Milkshake		37	34
14	OutKast Hey Ya!		34	23
15	Young Gunz Featuring Reel No Better Lov		31	23
16	Young Gunz Featuring Reel No Better Lov		31	26
17	Jay-Z Dirt Off Your Shoulder		30	17
18	Juvenile Featuring Mannie Fr In My Life		30	17
19	Alicia Keys You Don't Know My Name		28	27
20	OutKast Hey Ya!		22	24
21	Ludacris Featuring Shawnna Stand Up		21	18
22	Westside Connection Featurin Gangsta Na		21	18
23	Jagged Edge Walked Outta Heaven		20	14
24	J-Kwon Tippy		20	34
25	Lil Jon & The East Side Boyz Get Low		19	20
26	YoungBloodZ Featuring Lil Jon & Lu Yeah!		19	20
27	Knoc-Turn-It! Featuring Snoop The Way I		18	15
28	R. Kelly Step In The Name Of Love		18	27
29	Young Gunz Featuring Reel No Better Lov		17	13
30	Guerrilla Black Featuring Jaz Guentia N		17	13
31	Nelly, P. Diddy & Murphy Lee Shake Ya T		14	13
32	Mario Winans Featuring P. Diddy Don't Wa		13	5
33	2Pac Featuring Trick Daddy Still Ballin		13	11
34	Beenie Man Featuring Ms. The Dude		13	19
35	T.I. Rubber Band Man		12	4
36	Tupac Featuring The Notorious B.I.M.		12	4
37	Avant Don't Take Your Love Away		11	7
38	Young Gunz Featuring Reel No Better Lov		11	5
39	Tupac With Emiem Featuring One Day At		11	5
40	Master P Them Jeans		11	10
AA	T.I. Rubber Band Man		12	4
AA	RZA We Pop		6	0

**WBLS New York**  
PD: Vinny Brown  
MD: Deeneen Womack  
Inner City 212-447-1000



	TW	LW		
1	Ruben Studdard Sorry 2004		47	43
2	Alicia Keys You Don't Know My Name		47	47
3	Beyonce Me, Myself And I		44	40
4	Avant Read Your Mind		39	25
5	Joe Featuring G-Unit Ride Wit U		34	39
6	Young BloodZ Featuring Lil Jon & Lu Yeah!		34	39
7	Floetry Getting Late		28	36
8	Kanye West Through The Wire		26	19
9	Jaheim Featuring JadaKiss & Diamond In		26	26
10	Usher Featuring Lil Jon & Lu Yeah!		24	27
11	MusiQ Week		23	19
12	Twista Featuring Kanye West		22	28
13	Alicia Keys You Don't Know My Name		21	12
14	OutKast Hey Ya!		20	23
15	Ludacris Splash Waterfalls		19	10
16	Young Gunz Featuring Reel No Better Lov		18	11
17	OutKast Featuring Sleepy Bro The Way Yo		18	37
18	Jay-Z Encore		17	0
19	Joe Featuring G-Unit Ride Wit U		17	20
20	G-Unit Featuring Joe Wanna Get To Know		16	10
21	Chingy Featuring J. Weav One Call Away		14	10
22	Jagged Edge What's It Like		14	11
23	Marques Houston Because Of You		12	0
24	Cassidy Featuring R. Kelly		12	24
25	R. Kelly Step In The Name Of Love		12	27
26	Sleepy Brown Featuring OutKa I Can't Wa		10	1
27	Beenie Man Featuring Ms. The Dude		10	3
28	Carl Thomas Make It Alright		10	23
29	Jay-Z Change Clothes		9	7
30	MusiQ Week		9	7
31	Luther Vandross Think About You		9	13
32	Javier Beautiful U		9	3
33	Jagged Edge Walked Outta Heaven		9	38
34	Janet Jackson I Want You		8	0
35	Kem Love Calls		8	5
36	Ashanti Rain On Me		8	6
37	R. Kelly Touch A Dream		7	7
38	Luther Vandross Dance With My Father		8	8
39	Sean Paul Featuring Sasha I'm Still In		8	9
40	Jay-Z Dirt Off Your Shoulder		8	13
AA	Jay-Z Encore		17	0
AA	G-Unit Featuring Joe Wanna Get To Know		16	1
AA	Marques Houston Because Of You		12	0

**WGCI Chicago**  
OM: Elroy R.C. Smith  
APD/MD: Tiffany Green  
Clear Channel 312-540-2000



	TW	LW		
1	Ludacris Splash Waterfalls		62	54
2	Alicia Keys If I Ain't Got You		62	54
3	Chingy Featuring J. Weav One Call Away		59	47
4	Ruben Studdard Sorry 2004		59	47
5	Sean Paul Featuring Sasha I'm Still In		58	51
6	Maurice Mahon Closer To You		47	24
7	J-Kwon Tippy		46	48
8	Avant Don't Take Your Love Away		44	24
9	Jennifer Love Baby I Love U		44	38
10	Cassidy Featuring R. Kelly		32	44
11	OutKast Prothly		32	44
12	Sleepy Brown Featuring OutKa I Can't Wa		30	22
13	Kanye West Through The Wire		29	35
14	Jagged Edge What's It Like		28	25
15	MusiQ Week		27	22
16	Twista Featuring R. Kelly So Sevy		27	26
17	Jay-Z Encore		27	41
18	Mario Winans Featuring P. Diddy Don't Wa		24	15
19	Young Gunz Featuring Lil Jon & Lu Yeah!		24	15
20	Twista Featuring Kanye West		24	15
21	Jay-Z Dirt Off Your Shoulder		23	20
22	Usher Featuring Lil Jon & Lu Yeah!		20	17
23	Alicia Keys You Don't Know My Name		20	31
24	Beyonce Me, Myself And I		20	35
25	ATL Make It Up With Love		17	23
26	Kanye West Through The Wire		17	23
27	Young Gunz Featuring Lil Jon & Lu Yeah!		16	29
28	Avant Read Your Mind		16	29
29	Janet Jackson I Want You		12	0
30	R. Kelly My Aint		12	9
31	R. Kelly Touch A Dream		11	13
32	Jay-Z Change Clothes		9	6
33	OutKast Featuring Sleepy Bro The Way Yo		9	9
34	Jagged Edge Walked Outta Heaven		8	8
35	T.I. Rubber Band Man		8	8
36	R. Kelly Happy People		7	6
37	R. Kelly Step In The Name Of Love		7	7
38	Carl Thomas Make It Alright		6	6
39	Beyonce Featuring Sean Paul Baby Boy		5	2
40	Teena Marie Still In Love		4	0
AA	Kanye West Featuring Syleena All Falls		16	1
AA	Janet Jackson I Want You		12	0

**WPIC Washington, DC**  
VP/Pgm: Jay Stevens  
OM: Reggie Rouse  
MD: Sarah O'Connor  
Infinity 301-918-0955



	TW	LW		
1	Twista Featuring Kanye West		62	51
2	Ruben Studdard Sorry 2004		62	58
3	Ludacris Splash Waterfalls		56	35
4	Jay-Z Dirt Off Your Shoulder		53	43
5	OutKast Hey Ya!		49	49
6	Alicia Keys If I Ain't Got You		49	49
7	Young Gunz Featuring Reel No Better Lov		46	39
8	Beyonce Me, Myself And I		46	39
9	Kanye West Through The Wire		43	45
10	Chingy Featuring J. Weav One Call Away		39	51
11	Cee-Lo Featuring Timbaland I'll Be Arou		34	32
12	T.I. Rubber Band Man		27	24
13	Cassidy Featuring R. Kelly		26	22
14	R. Kelly Step In The Name Of Love		26	24
15	Alicia Keys You Don't Know My Name		26	24
16	Sleepy Brown Featuring OutKa I Can't Wa			

# MARIO WINANS

## HEATS UP THE AIRWAVES WITH HIS NEW SINGLE

*I don't wanna know*

**FEATURING ENYA & P.DIDDY**

**FROM HIS FORTHCOMING DEBUT ALBUM**

**APPROACHING TOP 20 AT RHYTHM CROSSOVER!**

4 DAY BUILDING NUMBERS # 27- # 23 \* +269

WJMN/BOSTON 95X #1 PHONES

WPOW/MIAMI 81X #1 PHONES

WJHM/ORLANDO 73X #1 PHONES

WZMX/HARTFORD 66X #1 PHONES

WMBX/WEST PALM 66X #1 PHONES

CKEY/BUFFALO 66X #1 PHONES

WLLD/TAMPA 45X #1 PHONES

KQKS/DENVER 41X #1 PHONES

WPYO/ORLANDO 41X #1 PHONES

KQBT/AUSTIN 30X TOP 5 PHONES

B96/CHICAGO 39X TOP 5 PHONES

KBXX/HOUSTON 13X TOP 5 PHONES

WEDR 18X, WKYS 21X, WERQ 21X,

WBOT 12X, WBLK 28X, WGC1 25X,

WAMO 39X, KKBT 13X, WVEE 12X

WPHI 24X, WEDR 15X, WMIB 36X,

KMEL 20X

**AND MORE.....**

**IMPACTING  
NOW!**

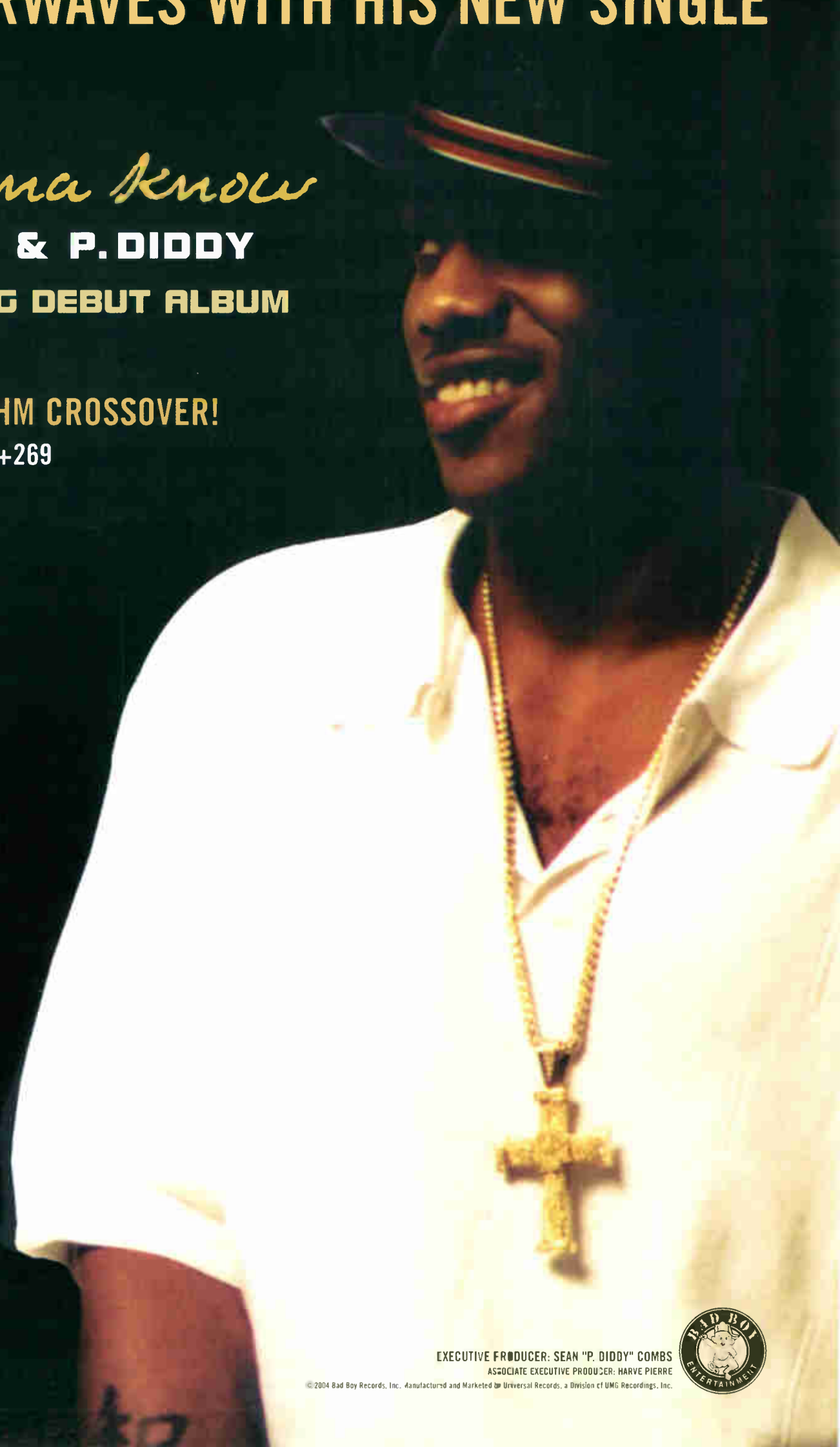

EXECUTIVE PRODUCER: SEAN "P. DIDDY" COMBS  
ASSOCIATE EXECUTIVE PRODUCER: HARVE PIERRE

©2004 Bad Boy Records, Inc. Manufactured and Marketed by Universal Records, a Division of UMG Recordings, Inc.





Songs ranked by number of detections. Playlists are listed in order of TSA weekly cume, beginning with the highest-cuming station. Cumes are updated twice yearly following the release of the spring and fall Arbitron surveys. The number of stations shown each week varies depending upon space.

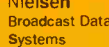

denotes songs with 6 or more detections at station for first time this week

WDTJ Detroit PD: Charles "Spudd" Spence Radio One 313-259-2000

WPHI Philadelphia PD: Colby Colb APD/MD: Raphael George Radio One 215-884-9400

WMIB Miami PD: Dion Summers Clear Channel 954-862-2000

WZMX Hartford PD: DJ Buck MD: David Simpson Infinity 860-677-6700

WJHM Orlando PD: Stevie DeMann APD: Keith Memory MD: Jay Love Infinity 407-919-1000

WHTA Atlanta PD: Jerry Smokin' B APD: Dimitrios Stevens MD: Ramona DeBreaux Radio One 404-765-9750

Table with 2 columns: Song/Artist and TW LW. Includes tracks like 'Twista Featuring Kanye West Slow Jamz', 'Usher Featuring Lil Jon & Lu Yaeh!', etc.

Table with 2 columns: Song/Artist and TW LW. Includes tracks like 'Cassidy Featuring R. Kelly Hotel', 'Young Gunz Featuring Reil No Better Lov', etc.

Table with 2 columns: Song/Artist and TW LW. Includes tracks like 'Usher Featuring Lil Jon & Lu Yaeh!', 'Cassidy Featuring R. Kelly Hotel', etc.

Table with 2 columns: Song/Artist and TW LW. Includes tracks like 'Mario Winans Featuring P. Diddy I Don't Wa', 'Cassidy Featuring R. Kelly Hotel', etc.

Table with 2 columns: Song/Artist and TW LW. Includes tracks like 'Mario Winans Featuring P. Diddy I Don't Wa', 'Usher Featuring Lil Jon & Lu Yaeh!', etc.

Table with 2 columns: Song/Artist and TW LW. Includes tracks like 'Usher Featuring Lil Jon & Lu Yaeh!', 'Twista Featuring Kanye West Slow Jamz', etc.

WERQ Baltimore PD: Victor Starr MD: Neke Howe Radio One 410-332-8200

KKFR Phoenix PD: Bruce St. James MD: Joey Boy MD: J Phylla Emmis 602-274-6200

WQVE New Orleans OM: Carla Boatner PD/MD: Upton Angela Clear Channel 504-679-7300

WENZ Cleveland PD: Kim Johnson MD: Eddie Bauer Radio One 216-579-1111

WPEG Charlotte OM: Terry Avery MD: Deon Cole Infinity 704-333-0131

WQOK Raleigh OM: Cy Young MD: Shawn Alexander Radio One 919-848-9736

Table with 2 columns: Song/Artist and TW LW. Includes tracks like 'Avant Read Your Mind', 'Ruben Studdard Sorry 2004', etc.

Table with 2 columns: Song/Artist and TW LW. Includes tracks like 'Usher Featuring Lil Jon & Lu Yaeh!', 'Young Gunz Featuring Reil No Better Lov', etc.

Table with 2 columns: Song/Artist and TW LW. Includes tracks like 'Chingy Featuring J. Weav One Call Away', 'Twista Featuring Kanye West Slow Jamz', etc.

Table with 2 columns: Song/Artist and TW LW. Includes tracks like 'Young Gunz Featuring Reil No Better Lov', 'Twista Featuring Kanye West Slow Jamz', etc.

Table with 2 columns: Song/Artist and TW LW. Includes tracks like 'Cassidy Featuring R. Kelly Hotel', 'Ruben Studdard Sorry 2004', etc.

Table with 2 columns: Song/Artist and TW LW. Includes tracks like 'Usher Featuring Lil Jon & Lu Yaeh!', 'Twista Featuring Kanye West Slow Jamz', etc.

WHRK Memphis PD: Nate Bell APD: Eileen Collier MD: Devin Steel Clear Channel 901-529-4300

WJMH Greensboro OM/PD: Brian Douglas MD: Tap Money Entercom 336-605-5200

WUBT Nashville PD: Pamela Anise Clear Channel 615-664-2400

WOWI Norfolk PD/MD: DJ Law Clear Channel 757-466-9116

WBTP Tampa, FL PD: Ron "Jomama" Shepard Clear Channel 813-832-1000

WBOT Boston PD/MD: Lamar Robinson Radio One 617-427-2222

Table with 2 columns: Song/Artist and TW LW. Includes tracks like 'Ludacris Splash Waterfalls', 'Beyonce Me, Myself And I', etc.

Table with 2 columns: Song/Artist and TW LW. Includes tracks like 'Ludacris Splash Waterfalls', 'Ruben Studdard Sorry 2004', etc.

Table with 2 columns: Song/Artist and TW LW. Includes tracks like 'Twista Featuring Kanye West Slow Jamz', 'Ruben Studdard Sorry 2004', etc.

Table with 2 columns: Song/Artist and TW LW. Includes tracks like 'Cassidy Featuring R. Kelly Hotel', 'Alicia Keys I I Am I Got You', etc.

Table with 2 columns: Song/Artist and TW LW. Includes tracks like 'Alicia Keys I I Am I Got You', 'Ruben Studdard Sorry 2004', etc.

Table with 2 columns: Song/Artist and TW LW. Includes tracks like 'Usher Featuring Lil Jon & Lu Yaeh!', 'Young Gunz Featuring Reil No Better Lov', etc.

# R&B/HIP-HOP

FOR WEEK ENDING FEBRUARY 22, 2004

denotes songs with 6 or more detections at station for first time this week.

# POWERPLAYISTS

**WPHH Hartford**  
PD: Nicole S.  
Clear Channel 860-723-6041

	TW	LW	
1	Beyonce Me, Myself And I	86	80
2	Twista Featuring Kanye West	83	77
3	Ludacris Splash Waterfalls	81	54
4	Mario Winans Featuring P. Diddy	80	77
5	Ruben Studdard Sorry 2004	77	74
6	Cassidy Featuring R. Kelly Hotel	72	75
7	Jay-Z Dirt Off Your Shoulder	70	74
8	Usher Featuring Lil Jon & Lu Yeh!	48	48
9	G-Unit Featuring Joe Wanna Get To Know	44	43
10	Avant Read Your Mind	44	46
11	G-Unit Smile	33	44
12	Sleepy Brown Featuring OutKa I Can't Wa	31	29
13	Young Gunz Featuring Rell No Better Lov	31	30
14	Ying Yang Twins Featuring Lil Salt Shake	28	18
15	Chingy Featuring J. Weav One Call Away	28	31
16	Alicia Keys If I Ain't Got You	27	10
17	Alicia Keys You Don't Know My Name	27	19
18	Joe Featuring G-Unit Ride Wit U	26	27
19	Usher Featuring Jermain Wat Da Hoo	25	17
20	Kelis Trick Me	23	23
21	T.O.K. Gal Yuh Ah Lead	23	25
22	Mary J. Blige Featuring Eve Not Today	22	18
23	Tony Touch Featuring Sean Pa Say Ay Ay	22	19
24	Sean Paul Featuring Sasha I'm Still In	22	25
25	Bow Wow Featuring Jagged Edge My Baby	21	16
26	Jahiem Backstreet	21	19
27	Missy Elliott I'm Really Hot	20	21
28	Aaliyah Come Over	19	14
29	Marques Houston Featuring Jo Clubbin	19	20
30	Kanye West Through The Wire	19	22
31	Jay-Z Encore	18	20
32	Beenie Man Featuring Ms. Thing	18	22
33	Jagged Edge Walked Outta Heaven	17	17
34	Outkast Featuring Sleepy Bro The Way Yo	17	17
35	R. Kelly Step In The Name Of Love	16	15
36	Ludacris Featuring Shawna Stand Up	15	13
37	Jagged Edge What's It Like	14	13
38	Sean Paul Like Glue	13	12
39	Avant Don't Take Your Love Away	12	0
40	Carl Thomas Featuring Lil' Cool She Is	10	19
AA	Avant Don't Take Your Love Away	12	0

**KPRS Kansas City**  
OM: Andre Carson  
PD: Myron D.  
Carter 816-763-2040

	TW	LW	
1	J-Kwon Tippy	45	39
2	Ruben Studdard Sorry 2004	40	39
3	Twista Featuring Kanye West	39	34
4	Chingy Featuring J. Weav One Call Away	39	40
5	Ying Yang Twins Featuring Lil Salt Shake	39	40
6	Cassidy Featuring R. Kelly Hotel	36	31
7	Usher Featuring Lil Jon & Lu Yeh!	36	34
8	Monica U Should've Known Better	33	16
9	Ludacris Splash Waterfalls	29	36
10	Beyonce Me, Myself And I	28	33
11	Adina Nashi Gaid	27	24
12	112 Right Here For U	26	27
13	Alicia Keys You Don't Know My Name	23	22
14	Kanye West Through The Wire	22	20
15	Pete Pablo Freek-A-Leek	22	20
16	Jay-Z Dirt Off Your Shoulder	22	21
17	Avant Read Your Mind	21	12
18	G-Unit Featuring Joe Wanna Get To Know	21	17
19	Trillville Neva Eva	21	19
20	Lil' Flip Game Over	20	14
21	T.I. Rubber Band Man	20	16
22	Missy Elliott I'm Really Hot	20	16
23	Young Gunz Featuring Rell No Better Lov	20	18
24	Nick Cannon Featuring R. Kel Gigolo	20	20
25	Juvenile Featuring Mannie Fr In My Life	20	22
26	Young Gunz Featuring Rell No Better Lov	19	19
27	Sleepy Brown Featuring OutKa I Can't Wa	19	21
28	Skateman & Snug Brim Black Party	19	13
29	Eamon F**k It (I Don't Want You Back)	18	14
30	Jagged Edge What's It Like	18	14
31	R. Kelly Step In The Name Of Love	17	11
32	Outkast Featuring Sleepy Bro The Way Yo	17	17
33	YoungBloodZ Featuring Lil Jo Damm!	16	16
34	Westside Connection Featurin Gangsta Na	16	19
35	Outkast Hey Ya!	15	14
36	Jagged Edge Walked Outta Heaven	15	15
37	Musi Whoknows	14	7
38	ATL Make It Up With Love	13	6
39	Tamia Questions	13	7
40	Murphy Lee Featuring Jazze P Luv Me Bab	13	9
AA	Jay-Z Encore	12	4
AA	Jennifer Lopez Baby I Love U	7	1

**KATZ St. Louis**  
VP Operations/PD: Chuck Atkins  
APD: Myron D.  
Clear Channel 314-692-5108

	TW	LW	
1	J-Kwon Tippy	86	78
2	Ludacris Splash Waterfalls	80	72
3	T.I. Rubber Band Man	76	74
4	Chingy Featuring J. Weav One Call Away	74	67
5	Ruben Studdard Sorry 2004	61	75
6	Bravehearts Featuring Nas & Quick To B	60	66
7	Jay-Z Dirt Off Your Shoulder	54	30
8	Usher Featuring Lil Jon & Lu Yeh!	51	50
9	Chingy Featuring J. Weav One Call Away	47	37
10	Beyonce Me, Myself And I	45	26
11	Kanye West Through The Wire	43	39
12	Jagged Edge What's It Like	40	38
13	Juvenile Featuring Mannie Fr In My Life	39	33
14	Lil' Flip Game Over	33	35
15	Memphis Bleek Featuring T.I. Round Here	31	23
16	Ginuwine Love You More	30	16
17	Alicia Keys If I Ain't Got You	28	0
18	Happ Roots What Cha Gonna Do? (The Ant	27	20
19	Trillville Neva Eva	21	26
20	Sleepy Brown Featuring OutKa I Can't Wa	22	22
21	Young Gunz Featuring Rell No Better Lov	24	19
22	Pete Pablo Freek-A-Leek	23	17
23	R. Kelly Step In The Name Of Love	22	18
24	Murphy Lee Featuring Jazze P Luv Me Bab	22	21
25	Trillville Neva Eva	21	26
26	Young Gunz Featuring Rell No Better Lov	21	28
27	Twista Featuring Kanye West	21	28
28	112 Right Here For U	20	15
29	Lil' Flip Game Over	19	25
30	G-Unit Featuring Joe Wanna Get To Know	18	6
31	Alicia Keys You Don't Know My Name	18	28
32	Jagged Edge Walked Outta Heaven	17	16
33	Eamon F**k It (I Don't Want You Back)	16	15
34	Ying Yang Twins Featuring Lil Salt Shake	16	15
35	Missy Elliott I'm Really Hot	14	13
36	Tamia Questions	14	15
37	Beyonce Featuring Sean Paul Baby Boy	14	19
38	Ashtari Ram On Me	13	12
39	Pharrell Featuring Jay-Z Frontin	13	15
40	Erykah Badu Danger	13	16
AA	Alicia Keys If I Ain't Got You	28	0
AA	Cee-Lo Featuring T.I. You The One	7	3

**KBMB Sacramento**  
Interim PD: J.R. Johnson  
Diamond 916-440-9500

	TW	LW	
1	Beyonce Me, Myself And I	55	48
2	Ruben Studdard Sorry 2004	51	43
3	Usher Featuring Lil Jon & Lu Yeh!	50	52
4	Cassidy Featuring R. Kelly Hotel	43	30
5	Pete Pablo Freek-A-Leek	39	40
6	J-Kwon Tippy	36	34
7	Chingy Featuring J. Weav One Call Away	36	24
8	Outkast Roses	35	19
9	Twista Overnight Celebrity	35	19
10	Nick Cannon Featuring R. Kel Gigolo	34	37
11	Kanye West Through The Wire	33	38
12	Ludacris Splash Waterfalls	32	15
13	Alicia Keys If I Ain't Got You	32	17
14	Twista Featuring Kanye West	31	46
15	Ying Yang Twins Featuring Lil Salt Shake	30	42
16	Memphis Bleek Featuring T.I. Round Here	28	26
17	Lil' Flip Game Over	27	29
18	Sleepy Brown Featuring OutKa I Can't Wa	26	25
19	Jay-Z Dirt Off Your Shoulder	26	26
20	Alicia Keys You Don't Know My Name	24	20
21	Tech N9ne Here Comes Tecca Nina	24	20
22	Joe Featuring G-Unit Ride Wit U	24	22
23	T.I. Rubber Band Man	23	25
24	P. Diddy, The Notorious B.I. Victory 20	21	19
25	Murphy Lee Featuring Jazze P Luv Me Bab	19	15
26	Avant Read Your Mind	19	18
27	Federated Featuring E-40 Hypthy	18	15
28	G-Unit Featuring Joe Wanna Get To Know	18	22
29	Jagged Edge Walked Outta Heaven	17	16
30	Missy Elliott I'm Really Hot	16	17
31	Big Sty It's A Problem	15	0
32	Jahiem Featuring Jaddix & Diamond In	15	12
33	Keyshia Cole Featuring Eve Never	15	13
34	Outkast Featuring Sleepy Bro The Way Yo	15	23
35	Avant Don't Take Your Love Away	14	5
36	Ludacris Featuring Shawna Stand Up	14	14
37	Kelis Trick Me	14	17
38	Mario Winans Featuring P. Diddy Don't Wa	13	0
39	Keak Da Sneak T-Shirt, Blue Jeans & Nik	13	12
40	Tupac Featuring The Notorious Runnin' (Dy	12	0
AA	Big Sty It's A Problem	15	0
AA	Avant Don't Take Your Love Away	14	5
AA	Mario Winans Featuring P. Diddy Don't Wa	13	0

**WMBX West Palm Beach, Fla.**  
PD: Mark McCray  
MD: DJ X-Cel  
Infinity 561-686-9505

	TW	LW	
1	Usher Featuring Lil Jon & Lu Yeh!	73	66
2	Mario Winans Featuring P. Diddy Don't Wa	69	68
3	J-Kwon Tippy	66	42
4	Cassidy Featuring R. Kelly Hotel	64	47
5	Twista Featuring Kanye West	64	63
6	Ruben Studdard Sorry 2004	64	64
7	Chingy Featuring J. Weav One Call Away	57	54
8	Young Gunz Featuring Rell No Better Lov	55	59
9	Outkast Featuring Sleepy Bro The Way Yo	53	39
10	G-Unit Featuring Joe Wanna Get To Know	48	37
11	Outkast Hey Ya!	47	56
12	Outkast Roses	43	17
13	Ludacris Splash Waterfalls	42	14
14	Jay-Z Dirt Off Your Shoulder	40	42
15	Deja Red, Don't Stop	37	32
16	Alicia Keys You Don't Know My Name	36	18
17	Kelis Milkshake	34	29
18	T.I. Rubber Band Man	33	36
19	Kanye West Through The Wire	33	48
20	Juvenile Featuring Mannie Fr In My Life	30	24
21	Pete Pablo Freek-A-Leek	30	34
22	Trillville Neva Eva	28	20
23	Beyonce Me, Myself And I	27	30
24	Ying Yang Twins Featuring Lil Salt Shake	27	21
25	Sleepy Brown Featuring OutKa I Can't Wa	26	39
26	Jagged Edge What's It Like	25	25
27	Jagged Edge Walked Outta Heaven	24	35
28	Eamon F**k It (I Don't Want You Back)	14	28
29	Ludacris Featuring Shawna Stand Up	14	19
30	Mr. Vegas Pull Up	14	18
31	Twista Overnight Celebrity	13	3
32	50 Cent Featuring Nate Dogg 21 Question	13	3
33	Sean Paul Get Busy	13	9
34	Marques Houston Featuring Jo Clubbin	12	7
35	R. Kelly Step In The Name Of Love	11	10
36	YoungBloodZ Featuring Lil Jo Damm!	11	13
37	Missy Elliott I'm Really Hot	11	17
38	Westside Connection Featurin Gangsta Na	11	44
39	Jay-Z Empire	10	2
40	Mims I Did You Wrong	10	6
AA	Eamon F**k It (I Don't Want You Back)	14	3
AA	Twista Overnight Celebrity	13	3
AA	Jay-Z Encore	10	2

**WCXX Columbus**  
PD: Paul Strong  
MD: Warren Stevens  
APD: Theresa Terry  
Radio One 614-487-1444

	TW	LW	
1	Usher Featuring Lil Jon & Lu Yeh!	74	77
2	Ruben Studdard Sorry 2004	72	72
3	Alicia Keys You Don't Know My Name	70	66
4	Beyonce Me, Myself And I	70	69
5	Kanye West Through The Wire	70	73
6	Ludacris Splash Waterfalls	65	67
7	Twista Featuring Kanye West	57	52
8	Young Gunz Featuring Rell No Better Lov	52	54
9	Marques Houston Featuring Lil Jon & Lu Yeh!	48	35
10	J-Kwon Tippy	45	30
11	Cassidy Featuring R. Kelly Hotel	40	29
12	Outkast Hey Ya!	36	34
13	Outkast Roses	34	17
14	Jay-Z Dirt Off Your Shoulder	34	38
15	Ying Yang Twins Featuring Lil Salt Shake	34	34
16	Chingy Featuring J. Weav One Call Away	33	35
17	Jay-Z Change Clothes	31	32
18	Avant Read Your Mind	30	31
19	Beenie Man Featuring Ms. Thing	29	32
20	Sleepy Brown Featuring OutKa I Can't Wa	27	27
21	Trillville Neva Eva	26	26
22	Missy Elliott I'm Really Hot	26	29
23	Pete Pablo Freek-A-Leek	25	30
24	Jagged Edge Walked Outta Heaven	24	20
25	Jacki-O Slow Down	23	17
26	T.I. Rubber Band Man	23	22
27	Tug Smooth Zoom	22	9
28	Mario Winans Featuring P. Diddy Don't Wa	19	18
29	Tamia Questions	14	9
30	Musi Whoknows	14	18
31	Wyclef Jean Featuring Sharris Take Me As	15	7
32	Ludacris Featuring Shawna Stand Up	15	10
33	Juvenile Featuring Mannie Fr In My Life	14	4
34	Lil Jon & The East Side Boyz Get Low	14	11
35	Westside Connection Featurin Gangsta Na	13	13
36	YoungBloodZ Featuring Lil Jo Damm!	11	13
37	Monica So Gone	12	11
38	Chingy Featuring Ludacris & Holdae In	12	16
39	Murphy Lee Featuring Jermain Wat Da Hoo	12	17
40	Kelis Milkshake	12	22
AA	Juvenile Featuring Mannie Fr In My Life	14	4
AA	Lil Scrappy Head Bussa	8	0
AA	Avant Don't Take Your Love Away	8	0

**WKVV Milwaukee**  
PD: Doc Love  
Clear Channel 414-321-1007

	TW	LW	
1	Ruben Studdard Sorry 2004	74	65
2	Beyonce Me, Myself And I	65	62
3	Kanye West Through The Wire	57	64
4	Cassidy Featuring R. Kelly Hotel	51	42
5	Twista Featuring Kanye West	51	59
6	Ying Yang Twins Featuring Lil Salt Shake	50	52
7	Juvenile Featuring Mannie Fr In My Life	41	54
8	Chingy Featuring J. Weav One Call Away	39	21
9	J-Kwon Tippy	36	32
10	Jay-Z Dirt Off Your Shoulder	31	27
11	Alicia Keys You Don't Know My Name	28	29
12	YoungBloodZ Featuring Lil Jo Damm!	27	12
13	Smokie Norful I Need You Now	25	18
14	Usher Featuring Lil Jon & Lu Yeh!	23	29
15	Avant Read Your Mind	21	29
16	Sleepy Brown Featuring OutKa I Can't Wa	19	12
17	Trillville Neva Eva	19	16
18	Jagged Edge Walked Outta Heaven	18	12
19	Outkast Hey Ya!	17	8
20	Murphy Lee Featuring Jazze P Luv Me Bab	17	9
21	Aaliyah Come Over	17	16
22	Outkast Featuring Sleepy Bro The Way Yo	16	16
23	Monica Knock Knock	16	16
24	Teedra Moses Featuring Jadak You II Nev	16	20
25	Tamia Officially Missing You	16	22
26	Ginuwine Love You More	14	22
27	R. Kelly If I'm Really Hot	13	7
28	Aaliyah Miss You	13	9
29	Missy Elliott I'm Really Hot	13	20
30	Pete Pablo Freek-A-Leek	13	22
31	Jacki-O Slow Down	12	5
32	Tupac With Eminem Featuring One Day At	12	12
33	Vivian Green Emotional Returnin' (Dy	12	13
34	Marques Houston Featuring Jo Clubbin	11	6
35	Ludacris Splash Waterfalls	11	6
36	Murphy Lee Featuring Jermain Wat Da Hoo	11	20
37	Pretty Fly Featuring Jermian Wat Da Hoo	11	13
38	The Isley Brothers Featuring Bustled	10	8
39	Baby Over Osco Lady		



IMPACT!



Songs posting gains in detections or with a percentage loss in detections equal to or better than the monitored downtime percentage in the format. Songs listed in order of detections. \*Indicates station experienced between 24 and 50 hours of monitored downtime during the chart week.

Table with columns for city, station, and song/detection data for various R&B/Hip-Hop tracks.

JAY-Z 787/35
Encore (Roc-A-Fella/Def Jam/IDJMG)
Total Stations: 67
Chart Move: 38-39
H (3), M (6), L (58)
Airplay Adds: 5

Table with columns for city, station, and song/detection data for Jay-Z's 'Encore'.

MUSIQ 748/188
Whoknows (Def Soul/IDJMG)
Total Stations: 64
Chart Move: Debut 40
H (1), M (4), L (59)
Airplay Adds: 11

Table with columns for city, station, and song/detection data for Musiq's 'Whoknows'.

CHART BOUND
Total Detections/Gain

ATL 674/197
Make It Up With Love (Noontime/Epic/SUM)
Total Stations: 66
Heavy (0)
Medium (2), Light (64)
Airplay Adds: 18 KBTT, KDKS, KNDA, KNOU, WAMO, WBTJ, WCDX, WERO, WHHH, WHTA, WIZF, WJWZ, WJUC, WKKV, WKYS, WOWI, WSSP, WZMX

EAMON 674/203
F\*\*k It (I Don't Want You Back) (Jive)
Total Stations: 32
Heavy (3) KVEG, KWID, WMIB
Medium (9), Light (20)
Airplay Adds: 6 WDHT, WJLB, WJTT, WMBX, WMIB, WNPL

KEYSHIA COLE FEATURING EVE
Never (A&M/Interscope) ☆ 663/73
Total Stations: 52
Heavy (0)
Medium (6), Light (46)
Airplay Adds: 2 WNPL, WUBT

LIL SCRAPPY 577/4
Head Bussa (BME/Reprise/Warner Bros.)
Total Stations: 70
Heavy (0)
Medium (4), Light (66)
Airplay Adds: 4 WCKX, WKKV, WKYS, WOWI

JACKI-O 556/146
Slow Down (Poe Boy/Sobe/Warner Bros.)
Total Stations: 64
Heavy (0)
Medium (0), Light (64)
Airplay Adds: 8 WAMO, WCDX, WHXT, WJUC, WNPL, WPWX, WQBT, WSSP

P. DIDDY, THE NOTORIOUS B.I.G., 467/216
50 CENT, LLOYD BANKS & BUSTA RHYMES
Victory 2004 (Bad Boy/UMRG)
Total Stations: 62
Heavy (0)
Medium (4), Light (58)
Airplay Adds: 18 KBTT, KBXX, KDKS, KPTY, KRRQ, KVEG, KVSP, WAJZ, WBHH, WBLX, WFXA, WJKS, WJMI, WJNH, WJUC, WQHT, WTLZ, WZFX

TWISTA 429/197
Overnight Celebrity (Atlantic)
Total Stations: 30
Heavy (2) KXHT, WWBZ
Medium (8), Light (20)
Airplay Adds: 6 KVEG, WBHJ, WMBX, WPRW, WWWZ, WZFX

KNOX-TURN'AL FEAT. SNOOP DOGG 418/85
The Way I Am (Desert Storm/Elektra/EEG)
Total Stations: 43
Heavy (0)
Medium (3), Light (40)
Airplay Adds: 4 KBFB, WBLX, WMBX, WZMX

NELLY 412/107
E.I. (Reinvention) (Fo' Reel/Universal/UMRG)
Total Stations: 24
Heavy (4) KATZ, KXHT, WBHJ, WEUP
Medium (1), Light (19)
Airplay Adds: 3 KBFB, KMEL, KNDA

JUVENILE FEATURING SOULJA SLIM 408/77
Slow Motion (Cash Money/UMRG)
Total Stations: 17
Heavy (2) WBHJ, WQUE
Medium (4), Light (11)
Airplay Adds: 3 KIPR, WJMI, WQBT

KANYE WEST FEAT. SYLEENA JOHNSON 398/196
All Falls Down (Roc-A-Fella/Def Jam/IDJMG)
Total Stations: 46
Heavy (0)
Medium (4), Light (42)
Airplay Adds: 12 KMEL, KNOU, WDTJ, WGCI, WMBX, WMIB, WOWI, WPEG, WPWX, WQUE, WWHV, WWPR

JOE FEATURING G-UNIT 362/8
Ride Wit U (Jive)
Total Stations: 52
Heavy (0)
Medium (5), Light (47)
Airplay Adds: 1 KVSP

I-20 FEAT. LIL FATE, TITTY BOI & CHINGY 361/35
Fightin In The Club (Disturbing The Peace/Capitol)
Total Stations: 49
Heavy (0)
Medium (2), Light (47)
Airplay Adds: 3 WBHJ, WFUN, WKYS

JENNIFER LOPEZ 348/84
Baby I Love U (Epic/SUM)
Total Stations: 22
Heavy (2) WPWX, WQBT
Medium (5), Light (15)
Airplay Adds: 3 KPRS, KVEG, WBTP

DILATED PEOPLES FEAT. KANYE WEST 277/78
This Way (ABR/Capitol)
Total Stations: 35
Heavy (0)
Medium (1), Light (34)
Airplay Adds: 7 KBTT, KDKS, KNOU, WAJZ, WJTT, WJWZ, WWWZ

DWELE FEATURING KANYE WEST 269/91
Hold On (Virgin)
Total Stations: 45
Heavy (0)
Medium (1), Light (44)
Airplay Adds: 6 KRRQ, WAJZ, WDTJ, WEAS, WJUC, WZFX

KELIS 211/114
Trick Me (Star Trak/Arista) ☆
Total Stations: 36
Heavy (0)
Medium (1), Light (35)
Airplay Adds: 7 KBXX, KPWR, WHXT, WJKS, WJMI, WJUC, WPEG

T.O.K. 209/22
Gal Yuh Ah Lead (VP)
Total Stations: 22
Heavy (2) WQHT, WWPR
Medium (0), Light (20)

TONY TOUCH FEAT. SEAN PAUL 207/8
Say Ay Ay Ay (Koch)
Total Stations: 35
Heavy (0)
Medium (0), Light (35)
Airplay Adds: 1 WJHM

KANYE WEST 196/13
Jesus Walks (Roc-A-Fella/Def Jam/IDJMG)
Total Stations: 38
Heavy (0)
Medium (3), Light (35)
Airplay Adds: 4 KBXX, WAMO, WJLB, WZMX

YO GOTTI & THO BLOCKBURNAZ 196/39
Shawty (Inevitable)
Total Stations: 19
Heavy (0)
Medium (1), Light (18)
Airplay Adds: 4 KVSP, WBLX, WEMX, WJTT

GUERRILLA BLACK 161/20
Guerrilla Nasty (Virgin)
Total Stations: 41
Heavy (0)
Medium (0), Light (41)
Airplay Adds: 2 WJMI, WWBZ

PASTOR TROY 159/63
I'm Ridin' Big Yo (Khaotic Generation/Universal/UMRG)
Total Stations: 36
Heavy (0)
Medium (0), Light (36)
Airplay Adds: 4 KIPR, KJMM, WHXT, WJMI

TECH N9NE 153/8
Here Comes Tecca Nina (Strange/MSC)
Total Stations: 23
Heavy (0)
Medium (0), Light (23)
Airplay Adds: 4 KBTT, KRRQ, WFXE, WJTT

FIRST DRAFT 153/54
Too Many People (Innovative Music Network)
Total Stations: 20
Heavy (0)
Medium (1), Light (19)
Airplay Adds: 4 KBTT, WFXE, WJMI, WNPL

OUTKAST 144/82
Roses (Arista) ☆
Total Stations: 29
Heavy (0)
Medium (2), Light (27)
Airplay Adds: 3 WEDR, WJHM, WQOK

MR. VEGAS 137/12
Pull Up (VJ/Delicious Vinyl/Traffic)
Total Stations: 33
Heavy (0)
Medium (1), Light (32)

BEYONCE KNOWLES 131/48
Naughty Girl (Columbia/SUM)
Total Stations: 36
Heavy (1) WUSL
Medium (0), Light (35)
Airplay Adds: 2 WMIB, WWPR

8BALL & MJG FEATURING P. DIDDY 131/7
You Don't Want Drama (Bad Boy/UMRG)
Total Stations: 26
Heavy (1) KXHT
Medium (0), Light (25)

BABYFACE 127/25
The Loneliness (Arista) ☆
Total Stations: 20
Heavy (0)
Medium (1), Light (19)
Airplay Adds: 2 WBLK, WZHT

G-UNIT 126/18
Poppin' Them Thangs (G-Unit/Interscope)
Total Stations: 35
Heavy (0)
Medium (0), Light (35)
Airplay Adds: 2 WAMO, WHXT

GHOSTFACE FEATURING MISSY ELLIOTT 111/45
Tush (Def Jam/IDJMG)
Total Stations: 27
Heavy (0)
Medium (1), Light (26)
Airplay Adds: 3 WBHH, WSSP, WWHV

D.O.A. 106/6
Packed (New World)
Total Stations: 13
Heavy (0)
Medium (0), Light (13)

JANET JACKSON 103/103
I Want You (Virgin)
Total Stations: 27
Heavy (0)
Medium (0), Light (27)
Airplay Adds: 7 KBXX, KKDA, WBLX, WEDR, WGCI, WJLB, WSSP

CEE-LO FEATURING T.I. 103/16
You The One (Arista)
Total Stations: 25
Heavy (0)
Medium (0), Light (25)
Airplay Adds: 2 KATZ, WFXE

RED CAFE FEATURING JD 96/5
Fly As She Wanna Be (Track Masters/Arista)
Total Stations: 23
Heavy (0)
Medium (1), Light (22)
Airplay Adds: 1 WBHH

BEEZEL 96/21
See About Ya (Break 'Em Off/Def Jam South/IDJMG)
Total Stations: 22
Heavy (1) KXHT
Medium (0), Light (21)

WYCLEF JEAN FEATURING SHARISSA 96/29
Take Me As I Am (Yclef/JRMG) ☆
Total Stations: 12
Heavy (0)
Medium (1), Light (11)
Airplay Adds: 3 KJMM, WGZB, WJTT

DO OR DIE 83/22
Do U? (J Prince/Rap-A-Lot 4 Life)
Total Stations: 10
Heavy (0)
Medium (2), Light (8)
Airplay Adds: 1 KBMB

JUVENILE 81/33
Bounce Back (Cash Money/UMRG)
Total Stations: 6
Heavy (0)
Medium (1), Light (5)
Airplay Adds: 2 KBTT, WQUE

SLUM VILLAGE 78/43
Selfish (Barak/Capitol)
Total Stations: 22
Heavy (0)
Medium (0), Light (22)
Airplay Adds: 5 WBHH, WCDX, WDTJ, WPEG, WPHI

MAX MINELLI 77/41
Nobody Move (South Coast Coalition)
Total Stations: 7
Heavy (0)
Medium (0), Light (7)
Airplay Adds: 1 KNDA

R. KELLY 73/45
Happy People (Jive)
Total Stations: 16
Heavy (0)
Medium (0), Light (16)
Airplay Adds: 3 WBOT, WPWX, WQUE

MONICA 73/6
U Should've Known Better (JRMG) ☆
Total Stations: 11
Heavy (0)
Medium (1), Light (10)

SOULJA SLIM 70/10
Lov Me Lov Me Not (New No Limit/Koch)
Total Stations: 7
Heavy (0)
Medium (0), Light (7)

GRAFH 67/21
I Don't Care (Epic/SUM)
Total Stations: 24
Heavy (0)
Medium (0), Light (24)
Airplay Adds: 2 KRRQ, WBHH

ASHANTI 61/21
Breakup 2 Makeup (The Inc./Def Jam/IDJMG)
Total Stations: 9
Heavy (0)
Medium (0), Light (9)

DJ KAYSLAY FEAT. FAT JOE, JOE & JOE BUDDEN 59/59
Not Your Average Joe (Columbia/SUM)
Total Stations: 38
Heavy (0)
Medium (0), Light (38)
Airplay Adds: 1 WQHT

DIRTY 57/11
That's Why I (Nfinity/J Prince/Rap-A-Lot 4 Life)
Total Stations: 7
Heavy (0)
Medium (0), Light (7)

YOUNG A 57/13
Come Serve Me (Akright)
Total Stations: 4
Heavy (0)
Medium (1), Light (3)
Airplay Adds: 1 WJMI

MASTER P FEATURING LIL JON 56/56
Act A Fool (New No Limit/Koch)
Total Stations: 10
Heavy (0)
Medium (1), Light (9)
Airplay Adds: 3 KXHT, WEMX, WJWZ

CALVIN RICHARDSON 56/14
Not Like This (Hollywood)
Total Stations: 8
Heavy (0)
Medium (0), Light (8)

KANYE WEST FEAT. TALIB KWELI & COMMON 55/17
Get 'Em High (Roc-A-Fella/Def Jam/IDJMG)
Total Stations: 24
Heavy (0)
Medium (0), Light (24)
Airplay Adds: 3 WBHH, WQHT, WZFX

BABY CHAM 54/12
Vitamin S (Madhouse/VP/Atlantic)
Total Stations: 24
Heavy (0)
Medium (0), Light (24)

C-LOC FEATURING JUVENILE 54/16
We Ain't Going Nowhere (Camp Life)
Total Stations: 8
Heavy (0)
Medium (0), Light (8)

YING YANG TWINS 53/2
Georgia Dome (Get Low Sequel) (ColliPark/TVT)
Total Stations: 23
Heavy (0)
Medium (0), Light (23)

YUNG WUN 51/16
Tear It Up (JRMG)
Total Stations: 25
Heavy (0)
Medium (0), Light (25)
Airplay Adds: 1 WWBZ

ABYSS 50/21
Pushemoff (Ragg Doll)
Total Stations: 9
Heavy (0)
Medium (0), Light (9)
Airplay Adds: 1 KIPR

H=Heavy (45+ Detections), M=Medium (25-44), L=Light (Under 25). Airpower awarded to songs appearing in the top 20 on both the Airplay and Audience charts for the first time with increases in both detections and audience. ☆ Initial impact: songs appearing on this page for the first time in summary form. Airplay Adds are songs with 6 or more detections at new stations this week. The Airplay Leaderboard ranks taste-maker stations that have been the most successful in identifying future hit songs as measured by the amount of AIRPOWER titles for which they were Airplay Leaders. Refer to each format's Power Playlists page to see this week's Airplay Leaders. ☆ indicates title earned HitPredictor status in research data provided by Promosquad.

Compiled from a national sample of data supplied by Nielsen Broadcast Data Systems to Airplay Monitor. 45 adult R&B stations are electronically monitored 24 hours a day, 7 days a week. © 2004 VNU Business Media, Inc. All rights reserved.

THIS WEEK	LAST WEEK	WKS. ON CHART	TITLE/IMPRINT/PROMOTION LABEL	ARTIST	DETECTIONS		AUDIENCE	
					TW	LW	MILLIONS	RANK
			<b>★ ★ ★ No. 1 ★ ★ ★</b>					
1	1	18	YOU DON'T KNOW MY NAME J/RMG 10 weeks at No. 1	ALICIA KEYS	1264	1266	16.234	2
2	2	12	SORRY 2004 J/RMG	RUBEN STUDDARD	1254	1147	16.368	1
3	4	16	THINK ABOUT YOU J/RMG	LUTHER VANDROSS	1012	1009	11.639	5
4	3	24	READ YOUR MIND MAGIC JOHNSON/GEFFEN	AVANT	977	1024	9.364	7
			<b>★ GREATEST GAINER® ★</b>					
5	7	7	ME, MYSELF AND I COLUMBIA/SUM	BEYONCE	917	714	13.727	3
6	6	25	MORE & MORE JIVE	JOE	792	824	10.467	6
7	9	14	THE WAY YOU MOVE ARISTA OUTKAST FEATURING SLEEPY BROWN		781	645	12.185	4
8	5	52	STEP IN THE NAME OF LOVE JIVE	R. KELLY	730	842	9.337	8
9	8	7	THE LONELINESS ARISTA	BABYFACE	712	691	7.098	9
10	10	24	A MILLION WAYS GRP/NERVE	WILL DOWNING	598	637	5.188	16
11	12	58	LOVE CALLS KEMISTRY/MOTOWN/UMRG	KEM	548	569	7.063	10
12	11	28	U GOT THAT LOVE (CALL IT A NIGHT) ELEKTRA/EEG	GERALD LEVERT	534	596	6.797	11
13	13	47	I NEED YOU NOW EMI GOSPEL	SMOKIE NORFUL	525	513	6.533	12
14	14	5	WEAR IT OUT ELEKTRA/EEG	GERALD LEVERT	519	472	4.289	17
15	15	17	WALKED OUTTA HEAVEN COLUMBIA/SUM	JAGGED EDGE	453	459	5.789	13
16	16	54	I WISH I WASN'T RCA/RMG	HEATHER HEADLEY	414	439	5.552	15
17	17	20	BACK IN THE DAY (PUFF) MOTOWN/UMRG	ERYKAH BADU	412	428	3.862	19
18	18	43	DANCE WITH MY FATHER J/RMG	LUTHER VANDROSS	389	426	3.390	21
19	22	14	SIDE SHOW SILK/LIQUID 8	SILK	385	371	2.250	27
20	20	12	BEAUTIFUL U R CAPITOL	JAVIER	373	387	2.710	23
21	19	15	SECONDS OF PLEASURE CAPITOL	VAN HUNT	370	388	2.346	26
22	23	23	WONDERFUL ARISTA	ARETHA FRANKLIN	365	344	5.563	14
23	21	17	FORTHENIGHT DEF SOUL/IDJMG	MUSIQ	356	382	4.011	18
24	27	3	CHARLENE SO SO DEF/ARISTA	ANTHONY HAMILTON	243	170	1.443	33
25	29	3	STILL IN LOVE CASH MONEY/UMRG	TEENA MARIE	229	153	3.396	20
26	24	14	STARS HIDDEN BEACH/EPIC/SUM	KINDRED THE FAMILY SOUL	213	228	2.244	28
27	25	19	MATTER OF TIME MOTOWN/UMRG	KEM	201	217	2.397	25
28	35	4	WHOKNOWS DEF SOUL/IDJMG	MUSIQ	200	140	1.807	30
			<b>★ MOST AIRPLAY ADDS ★</b>					
29	38	2	HOLD ON VIRGIN	DWELE	178	94	1.875	29
30	31	5	PIECES SHANACHIE	HIL ST SOUL	177	148	0.965	37
31	26	11	BACK SEAT (GETTING DOWN) MOTOWN/UMRG	BRIAN MCKNIGHT	158	183	1.507	31
32	33	18	CLOSER SKYBLAZE/COLUMBIA/SUM	GOAPELE	148	143	0.831	-
33	<b>NEW</b>		IF I AIN'T GOT YOU J/RMG	ALICIA KEYS	135	57	2.870	22
34	32	6	BOTTOM LINE ENTERPRISE/KOCH	MONTELL JORDAN	135	145	1.463	32
35	34	5	SHE IS BAD BOY/UMRG CARL THOMAS FEATURING LL COOL J		125	143	0.745	-
36	40	2	OOH BOY 33RD STREET/BAYSIDE	EN VOGUE	120	88	1.433	34
37	37	2	STEALING MY PEACE OF MIND DKG/TOP SAIL	RHIAN BENSON	117	100	0.790	-
38	30	14	I CAN'T STOP BLUE NOTE/EMC	AL GREEN	116	149	0.286	-
39	<b>NEW</b>		LOSING MY MIND MOTOWN/UMRG	TRINA BROUSSARD	92	58	0.226	-
40	36	23	HEARD MY CRY NAS/MUSIC ONE	JEFF MAJORS	82	103	0.920	39

Songs ranked by number of detections. (○) Songs showing an increase in detections over the previous week, regardless of chart movement. A song will also receive a bullet if its percentage loss in detections does not exceed the percentage of monitored station downtime for the format. A song that has been on the chart for more than 20 weeks will generally not receive a bullet, even if it registers an increase in detections. Airpower awarded to songs appearing in the top 20 on both the Airplay and Audience charts for the first time with increases in both detections and audience. Greatest Gainer awarded to the song with the largest increase in detections. Most Airplay Adds awarded to the song registering six or more detections at the most stations for the first time this week. A song with a gain in detections over the previous week is placed first if tied with a song with a decline over the same period. When tied songs are each gaining detections or each losing detections, the song being played on more stations is placed first. Songs below the top 20 become recurrences and are removed from the chart after 26 weeks.

## most airplay adds ADULT R&B

### DWELE *Hold On (Virgin)*

KJLH, WDAS, WHUR, WPHR, WVBE  
Total Stations With Six Or More Detections: 12  
TOTAL DETECTIONS BY DAYPART: 6-10 2%, 10-3 24%, 3-7 16%, 7-12 16%, 12-6A 42%

### TEENA MARIE *Still In Love (Cash Money/UMRG)*

KMJM, WDAS, WLVH, WMMJ, WYLD  
Total Stations With Six Or More Detections: 14  
TOTAL DETECTIONS BY DAYPART: 6-10 8%, 10-3 21%, 3-7 25%, 7-12 19%, 12-6A 27%

### ANTHONY HAMILTON *Charlene (So So Def/Arista)*

KMJK, KMJM, KRWP, WVBE  
Total Stations With Six Or More Detections: 18  
TOTAL DETECTIONS BY DAYPART: 6-10 13%, 10-3 12%, 3-7 14%, 7-12 25%, 12-6A 36%

### BEYONCE *Me, Myself And I (Columbia/SUM)*

WBHK, WJMR, WMCS  
Total Stations With Six Or More Detections: 41  
TOTAL DETECTIONS BY DAYPART: 6-10 16%, 10-3 22%, 3-7 18%, 7-12 19%, 12-6A 26%

### MUSIQ *Whoknows (Def Soul/IDJMG)*

KMJK, KRWP, WFLM  
Total Stations With Six Or More Detections: 13  
TOTAL DETECTIONS BY DAYPART: 6-10 1%, 10-3 16%, 3-7 12%, 7-12 26%, 12-6A 45%

## GREATEST GAINERS ADULT R&B

### BEYONCE • *Me, Myself And I (Columbia/SUM)*

WVAZ +31, KMJM +25, WSVY +20, WJMR +20, WVKL +15, WDAS +13, WBHK +13, WBAV +10, WMXD +9, WWIN +9

### OUTKAST FEATURING SLEEPY BROWN • *The Way You Move (Arista)*

WSVY +38, WVAZ +21, WMXD +18, WDAS +16, WCFB +6, KJMS +5, WSOL +5, WHOT +5, WDZZ +5, WDLT +5

### RUBEN STUDDARD • *Sorry 2004 (J/RMG)*

WDAS +17, WMGL +16, WSVY +15, WVKL +13, KOKY +12, WYLD +9, KMJQ +9, WMXD +7, WTLC +6, KHHT +6

### DWELE • *Hold On (Virgin)*

WHUR +11, WPHR +11, WDLT +8, WDAS +8, WMXD +7, KJLH +4, WVBE +4, WBAV +4, KMJM +3, WMMJ +3

### ALICIA KEYS • *If I Ain't Got You (J/RMG)*

WYLD +12, KRWP +9, WHOT +8, KBLX +7, WPHR +7, WHUR +5, WVAZ +5, WRKS +5, KOKY +5, WWDW +4

## AIRPLAY Monitor. RECURRENCS ADULT R&B

RANK	TITLE ARTIST (IMPRINT/PROMOTION LABEL)	DETECTIONS	
		TW	LW
1	PUT THAT WOMAN FIRST JAHEIM (DIVINE MILL/WARNER BROS.)	317	299
2	OFFICIALLY MISSING YOU TAMIA (ELEKTRA/EEG)	271	260
3	FAR AWAY KINDRED THE FAMILY SOUL (HIDDEN BEACH/EPIC/SUM)	253	257
4	SUPERSTAR RUBEN STUDDARD (J/RMG)	212	210
5	SAY YES FLOETRY (SOJIAZ/DREAMWORKS)	200	210
6	FIND A WAY DWELE (VIRGIN)	176	244
7	TAKE YOU OUT LUTHER VANDROSS (J/RMG)	169	168
8	FABULOUS JAHEIM FEAT. THA RAYNE (DIVINE MILL/WARNER BROS.)	167	137
9	THE BATTLE IS THE LORD'S YOLANDA ADAMS (VERITY/JIVE)	165	207

RANK	TITLE ARTIST (IMPRINT/PROMOTION LABEL)	DETECTIONS	
		TW	LW
10	I'LL NEVER LEAVE R. KELLY (JIVE)	158	204
11	GUESS WHAT SYLEENA JOHNSON (JIVE)	146	123
12	HOW YOU GONNA ACT LIKE THAT TYRESE (J/RMG)	142	139
13	BACK TIGHT JAHEIM (DIVINE MILL/WARNER BROS.)	140	165
14	SEXUAL HEALING MARVIN GAYE (COLUMBIA/SUM)	135	139
15	LOVE OF MY LIFE (AN ODE TO HIP HOP) ERYKAH BADU FEAT. COMMON (FOX/GEFFEN)	133	154
16	LOVE AND HAPPINESS AL GREEN (HITHE RIGHT STUFF/CAPITOL)	130	115
17	SOMEONE TO LOVE YOU RUFF ENDS (EPIC/SUM)	130	137
18	DONTCHANGE MUSIQ (DEF SOUL/IDJMG)	130	142
19	EMOTIONAL ROLLERCOASTER VIVIAN GREEN (COLUMBIA/SUM)	124	139
20	SHOULDA, WOULD, COULDA BRIAN MCKNIGHT (MOTOWN/UMRG)	121	166

Recurrences are titles that have appeared on the Adult R&B Airplay chart for 26 weeks and have dropped below the top 20.

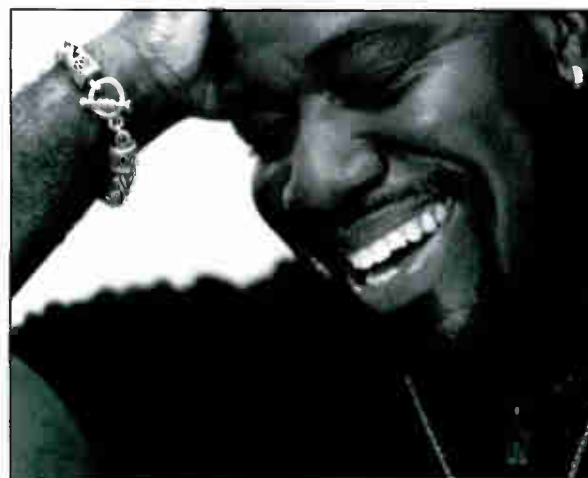

**Will Downing**  
*a million ways*

The first  
single from  
*emotions*

#7 Mediabase National Callout

New at: **WMXD DETROIT**

Already on: **WVAZ WDAS KMJQ WHUR WMMJ**

**WWIN KMJM KMJK WYLD and more...**

Catch  
Will Downing's  
**'A Million Ways'**  
on the  
**TOM JOYNER  
MORNING  
SHOW!!**

www.grp.com

Worldwide Management Avenue Management Group New York / Los Angeles

© 2004 The Werve Music Group, a Division of UMG Recordings, Inc.



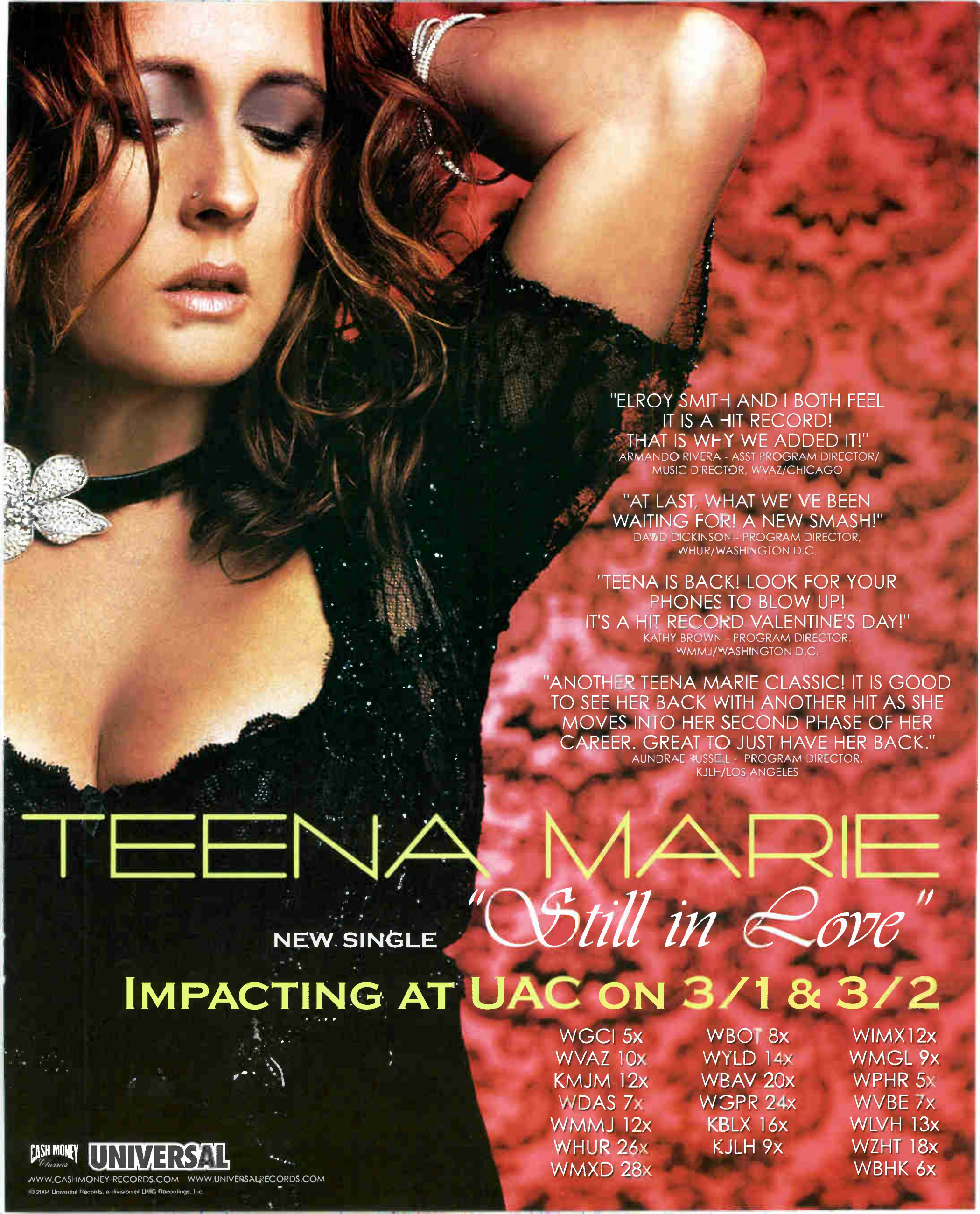

"ELROY SMITH AND I BOTH FEEL  
IT IS A HIT RECORD!

THAT IS WHY WE ADDED IT!"

ARMANDO RIVERA - ASST PROGRAM DIRECTOR/  
MUSIC DIRECTOR, WVAZ/CHICAGO

"AT LAST, WHAT WE'VE BEEN  
WAITING FOR! A NEW SMASH!"

DAVID DICKINSON - PROGRAM DIRECTOR,  
WHUR/WASHINGTON D.C.

"TEENA IS BACK! LOOK FOR YOUR  
PHONES TO BLOW UP!  
IT'S A HIT RECORD VALENTINE'S DAY!"

KATHY BROWN - PROGRAM DIRECTOR,  
WMMJ/WASHINGTON D.C.

"ANOTHER TEENA MARIE CLASSIC! IT IS GOOD  
TO SEE HER BACK WITH ANOTHER HIT AS SHE  
MOVES INTO HER SECOND PHASE OF HER  
CAREER. GREAT TO JUST HAVE HER BACK."

AUNDRAE RUSSEL - PROGRAM DIRECTOR,  
KJLH/LOS ANGELES

# TEENA MARIE

## *"Still in Love"*

NEW SINGLE

IMPACTING AT UAC ON 3/1 & 3/2

- |          |          |          |
|----------|----------|----------|
| WGCI 5x  | WBOT 8x  | WIMX 12x |
| WVAZ 10x | WYLD 14x | WMGL 9x  |
| KMJM 12x | WBAV 20x | WPHR 5x  |
| WDAS 7x  | WGPR 24x | WVBE 7x  |
| WMMJ 12x | KBLX 16x | WLVH 13x |
| WHUR 26x | KJLH 9x  | WZHT 18x |
| WMXD 28x |          | WBHK 6x  |

CASH MONEY **UNIVERSAL**

WWW.CASHMONEYRECORDS.COM WWW.UNIVERSALRECORDS.COM

© 2004 Universal Records, a division of UMG Recordings, Inc.

ADULT R&B Monitor

TOP 10 PLAYS

ADULT R&B IMPACT!

ADULT R&B Monitor

WRKS New York
OM: John Mullen
PD: Toya Beasley
MC: Julie Gustines
Emmis 212-242-9870
1 Ruben Studdard Sorry 2004 28 28

KHHT Los Angeles
PD: Mike Marino
APD: Ron Shapiro
MC: Rick Nuhn
Clear Channel 818-559-2252
1 Beyonce Me, Myself And I 32 34

WVAZ Chicago
OM: Eroy Smith
APD/MD: Armando Rivera
Clear Channel 312-360-9000
1 Ruben Studdard Sorry 2004 59 57

WHUR Washington, DC
PD/MD: David A. Dickinson
Howard Univ. 202-806-3500
1 Luther Vandross Think About You 27 26

WDAS Philadelphia
VP/GM/MD: Joe Tamourro
Dir/Pgm: Thea Mitchem
APD/MD: Jo Ann Gamble
Clear Channel 610-617-8500
1 Alicia Keys You Don't Know My Name 37 28

WMMJ Washington, DC
PD: Kathy Brown
MD: Mike Chase
Radio One 301-306-1111
1 Luther Vandross Think About You 29 23

KJLH Los Angeles
PD/MD: Aundrea Russell
TAXI 310-330-2200
1 Erykah Badu Back In The Day (Puff) 30 28

KMJQ Houston
Acting PD: Tom Calococco
MD: Sam Choice
Radio One 713-623-2108
1 Joe More & More 27 25

WMXJ Detroit
PD: Jamillah Muhammad
Clear Channel 313-965-2000
1 OutKast Featuring Sleepy Bro The Way Yo 46 28

WHQT Miami
PD: Derrick Brown
APD/MD: Karen Vaughn
Cox 954-584-7117
1 Alicia Keys You Don't Know My Name 37 32

KBLX San Francisco
PD: Kevin Brown
Inner City 415-284-1029
1 Brian McKnight Back Seat (Getting Down) 27 28

WWIN Baltimore
PD: Tim Watts
MD: Keith Fisher
Radio One 410-332-8200
1 Alicia Keys You Don't Know My Name 27 28

WYLD New Orleans
OM: Carla Boatner
PD/MD: AJ Appleberry
Clear Channel 504-827-6000
1 Beyonce Me, Myself And I 36 38

WZAK Cleveland
OM: Kim Johnson
MD: Bobby Rush
Radio One 216-579-1111
1 R. Kelly Step In The Name Of Love 30 29

WFXC Raleigh
OM: Cy Young
APD/MD: Jodi Berry
Radio One 919-848-9736
1 Alicia Keys You Don't Know My Name 21 19

KRWP Houston
PD/MD: Maurice Devoe
Cumulus 713-300-3500
1 Will Downing A Million Ways 25 27

WQMG Greensboro
PD: Alvin Stowe
Entercom 336-605-5200
1 Alicia Keys You Don't Know My Name 25 20

WCFB Orlando
PD: Steve Holbrook
MD: Jo Davis
Cox 407-297-0945
1 Ruben Studdard Sorry 2004 28 25

TOP 10 BOUND

Table with 10 columns: Station, Song, Date, and other metrics. Includes GERALD LEVERT and R. KELLY.

EN VOGUE 120/32

Ooh Boy (33rd Street/Bayside)
Total Stations: 16
Chart Move: 40-36

RHIAN BENSON 117/17

Stealing My Peace Of Mind (DKG/Top Sail)
Total Stations: 16
Chart Move: 37-37

TRINA BROSSARD 92/34

Losing My Mind (Universal/UMRG)
Total Stations: 11
Chart Move: Debut 39

R. KELLY 55/1

Touched A Dream (Jive)
Total Stations: 3
Chart Move: 1-1

GINUWINE 50/3

Love You More (Epic/SUM)
Total Stations: 9
Chart Move: 1-1

FREDDIE JACKSON 45/10

Natural Thing (Empire Musicwerks)
Total Stations: 6
Chart Move: 1-1

AVANT 40/13

Don't Take Your Love Away (Magic Johnson/Geffen)
Total Stations: 9
Chart Move: 1-1

★ JOE FEATURING G-UNIT 39/36

Ride Wit U (Jive)
Total Stations: 20
Chart Move: 1-1

★ CREA 32/8

U Lied (Aezra)
Total Stations: 7
Chart Move: 1-1

TARRALYN RAMSEY 32/3

Up Against All Odds (Casablanca/Universal/UMRG)
Total Stations: 6
Chart Move: 1-1

★ SLEEPY BROWN FEATURING OUTKAST 26/9

I Can't Wait (DreamWorks/Interscope)
Total Stations: 6
Chart Move: 1-1

★ PATTI LABELLE 26/23

New Day (Def Soul/IDJMG)
Total Stations: 3
Chart Move: 1-1

Table with 10 columns: Station, Song, Date, and other metrics. Includes BEYONCE and ALICIA KEYS.

AIRPOWER

NO SONGS QUALIFIED FOR AIRPOWER THIS WEEK

AIRPOWER BOUND

Total Detections/Gain

SILK 385/14

Side Show (Silk/Liquid 8)
Total Stations: 36
Chart Move: 22-19

ANTHONY HAMILTON 243/73

Charlene (So So Def/Arista)
Total Stations: 37
Chart Move: 27-24

TEENA MARIE 229/76

Still In Love (Cash Money/UMRG)
Total Stations: 21
Chart Move: 29-25

MUSIQ 200/60

Whoknows (Def Soul/IDJMG)
Total Stations: 20
Chart Move: 35-28

DWELE 178/84

Hold On (Virgin)
Total Stations: 25
Chart Move: 38-29

HIL ST SOUL 177/29

Pieces (Shanachie)
Total Stations: 15
Chart Move: 31-30

GOAPELE 148/5

Closer (Skyblaze/Columbia/SUM)
Total Stations: 18
Chart Move: 33-32

ALICIA KEYS 135/78

If I Ain't Got You (J/RMG)
Total Stations: 16
Chart Move: Debut 33

CHART BOUND

Total Detections/Gain

R. KELLY 55/1

Touched A Dream (Jive)
Total Stations: 3
Chart Move: 1-1

GINUWINE 50/3

Love You More (Epic/SUM)
Total Stations: 9
Chart Move: 1-1

FREDDIE JACKSON 45/10

Natural Thing (Empire Musicwerks)
Total Stations: 6
Chart Move: 1-1

AVANT 40/13

Don't Take Your Love Away (Magic Johnson/Geffen)
Total Stations: 9
Chart Move: 1-1

★ JOE FEATURING G-UNIT 39/36

Ride Wit U (Jive)
Total Stations: 20
Chart Move: 1-1

★ CREA 32/8

U Lied (Aezra)
Total Stations: 7
Chart Move: 1-1

TARRALYN RAMSEY 32/3

Up Against All Odds (Casablanca/Universal/UMRG)
Total Stations: 6
Chart Move: 1-1

★ SLEEPY BROWN FEATURING OUTKAST 26/9

I Can't Wait (DreamWorks/Interscope)
Total Stations: 6
Chart Move: 1-1

★ PATTI LABELLE 26/23

New Day (Def Soul/IDJMG)
Total Stations: 3
Chart Move: 1-1

H=Heavy (24+ Detections), M=Medium (12-23), L=Light (Under 12). Airpower awarded to songs appearing in the top 20 on both the Airplay and Audience charts for the first time with increases in both detections and audience. Initial impact: songs appearing on this page for the first time in summary form. Airplay adds are songs with 6 or more detections at new stations this week.



## Nashville's Country Stations Get A Makeover

Continued from page 1

tried being the 12-in-a-row station, and it just didn't pay off," he says. "Everywhere we went, people were talking about how 'SIX was known for being a personality-driven radio station. That's what built it, and we had gotten away from that."

To that end, the station was relaunched in October with a new slogan and positioners, along with a number of airstaff changes. "[Morning man] Gerry [House] has always had very successful numbers," Hunnicutt says. "The numbers in the other dayparts had gotten a little soft, and we needed to build those up. We just needed a fresh approach on [WSIX]."

Kaufman sums it up another way. "We weren't standing out outside of morning drive," he says, "so we injected attitude."

Big D & Bubba were brought in from WYNK Baton Rouge, La., to handle afternoons. Former MD/afternoon driver Billy Greenwood, who had been live, now voice-tracks middays from his current station, KSD St. Louis. For nights, the station recruited market veteran/former staffer Hollywood Hendrix.

Hunnicutt says the results are positive. "Everybody here is incredibly focused on making the station a winner."

Returning the station to its "Big" heritage also extends to promotions and imaging, according to Hunnicutt. "We want to be on the cutting edge," he says. "When we do things, we just ask, 'How can we make them bigger?' That's the approach."

The changes extended to the station's music as well. "We overhauled everything," Hunnicutt says. "It's a little more recurrent-driven, but [we] still place a high priority on the best of the best currents, and we still play a rather large database of gold records."

Hunnicutt stresses that the station is improving. "[Former WSIX PD/current KWJ] Portland, Ore., PD] Mike Moore did a great job... running the radio station. [He] set the bar very high. We're just trying to raise it even higher."

### 'A NATURAL PROGRESSION'

Though his station has stayed the course as far as musical direction, positioning and ownership, WKDF OM Dave Kelly did deal with changes in morning drive and afternoons.

Morning man Carl P. Mayfield "wanted to do a talk show, and we had a station to put him on [N/T sister WGFX]," Kelly says. Mayfield, a market veteran, did mornings on WGFX for three months before leaving the station. He is currently sitting out the remainder of his contract and noncompete.

Kelly tapped then-MD/afternoon driver Eddie Foxx and his sidekick, Stuntboy Justin (who also voice-tracked overnights), to fill the morning slot. Foxx has progressed from nights to afternoons and now mornings at WKDF since its country inception five years ago. "When I first met Eddie, he was doing nights, and I knew then that he had the potential to be a star and wasn't going to let him go," Kelly says. "It was a natural progression for him."

Kelly is complimentary of Foxx's show. "Everybody on the show understands the daypart; they understand the mentality the listeners are in during that daypart, and they play toward that," he

says, adding that Foxx "puts on an entertaining, compelling show."

To replace Foxx in afternoons, the station hired market veterans Dean Warfield and Kim Leslie and also gave Foxx's former MD job to Leslie. "In looking at market value and somebody who knows the market, Dean was perfect," Kelly says. "What we didn't want was just a jock show in afternoon drive. It's not something we've had in the past, and we didn't want it moving forward."

Kelly tapped Leslie to join Dean, knowing they had worked together in the past. "I just thought a strong female would be perfect with him," he says. "The hardest part of putting a team together is chemistry—either you've got it or you don't. Fortunately

with them, we were in a situation where they had it before they even cracked the mike."

WKDF is the only outlet that hasn't made major changes to its imaging or music in the past year, but Kelly feels there is room to grow. "Everything that we've got going on right now, if you look at the radio station as a whole, I feel like we have nothing but growth potential," he says. "[We have] the ability to continue to grow the morning show, the ability to maintain the numbers that we've had in middays and maintain and grow the numbers we've had in afternoons."

### BALANCE HERITAGE, MOVE FORWARD

WSM-AM PD Brian Landrum, who came on board last April, walks a fine line while making changes to the heritage station.

"The radio station had really been all over the road musically," he says. "The direction of the radio station was really to be a museum, to be the preserver of country music and all things country. While all that is charming, it doesn't mean anything to the local audience and never really translated into ratings and revenue. We needed to figure out how to balance the heritage of what this great radio station is about but [also] move forward."

Market research, along with gut feelings, helped define the sound of the station, he says. "We found that the music that [the audience] really wanted to hear was from the '60s to the '80s—with a spicing of music from the late '50s and traditional-sounding songs from today—including cuts from the Grand Ole Opry."

The station has increased its visibility in the community, added more contesting and launched a new jingle package that Landrum says is reminiscent of "the days of WLS [Chicago]," emphasizing the calls letters rather than a slogan or frequency. The station also changed its slogan from "America's country station"—which Landrum characterized as "maybe too broad"—to "Nashville's country legend."

Convincing a veteran airstaff that changes needed to be made can be daunting, but Landrum says the process has gone "better than I ever expected. It wasn't as intimidating as I thought it would be to come into a radio station where you grew up listening to most of these guys," he says. "I think by the time I got here, they were ready for a program director and some direction. That really helped."

His passion for the station may have helped Landrum guide the transition as well. "I came in



LOGAN



LANDRUM



KELLY

NOW	WSIX	THEN
The Biggest Hits and the Biggest Stars	<b>SLOGAN</b>	Today's Country and Your All-Time Favorites
Clay Hunnicutt	<b>REGIONAL VP</b>	None
Keith Kaufman	<b>PD</b>	Mike Moore
Keith Kaufman	<b>MD</b>	Billy Greenwood
Gerry House	<b>MORNINGS</b>	Gerry House
Billy Greenwood voice-tracking from KSD St. Louis	<b>MIDDAYS</b>	Deena Blake
Big D & Bubba	<b>AFTERNOONS</b>	Billy Greenwood
Hollywood Hendricks	<b>NIGHTS</b>	Kix Layton voice-tracking from WSSL Greenville, S.C.
Dan Evans	<b>OVERNIGHTS</b>	Dan Evans

NOW	WSM-FM	THEN
Nashville's Best Country	<b>SLOGAN</b>	Live 95
Lee Logan	<b>PD</b>	Kevin O'Neal
Frank Seres	<b>APD/MD</b>	Frank Seres
Katie Haas & Stefan Carpenter	<b>MORNINGS</b>	Richard Bachschmidt & Rick Vaughn
Frank Seres	<b>MIDDAYS</b>	Mike Terry
David Hughes & Eva Knight	<b>AFTERNOONS</b>	Frank Seres
Su-Anna Bearford	<b>NIGHTS</b>	David Hewitt
"After MidNite"	<b>OVERNIGHTS</b>	"After MidNite"

NOW	WKDF	THEN
No. 1 for New Country and the Legends	<b>SLOGAN</b>	No. 1 for New Country and the Legends
Dave Kelly	<b>PD</b>	Dave Kelly
Kim Leslie	<b>MD</b>	Eddie Foxx
Eddie Foxx	<b>MORNINGS</b>	Carl P. Mayfield
Becca	<b>MIDDAYS</b>	Becca
Kim Leslie & Dean Warfield	<b>AFTERNOONS</b>	Eddie Foxx
Jeff Lyon	<b>NIGHTS</b>	Jeff Lyon
Ron Wallace	<b>OVERNIGHTS</b>	Stuntboy Justin

NOW	WSM-AM	THEN
Nashville's Country Legend	<b>SLOGAN</b>	America's Country Music Station
Brian Landrum	<b>PD</b>	Kyle Cantrell until January 2003
K.J. Allen	<b>APD</b>	None
Bill Cody	<b>MORNINGS</b>	Bill Cody
Keith Bilbrey	<b>MIDDAYS</b>	Keith Bilbrey
Hairl Hensley	<b>AFTERNOONS</b>	Hairl Hensley
Eddie Stubbs	<b>NIGHTS</b>	Eddie Stubbs
Jennifer Herron	<b>OVERNIGHTS</b>	Matthew Gilliam until January 2003

and let them know how much I loved WSM-AM," he says. "All the goofy things I've done in radio have been so that I can eventually program this radio station."

WSM-AM recently picked up NASCAR broadcasts from its former sister station, N/T WWTN, a move that Landrum believes will help the station build its audience. "I think NASCAR is going to accelerate the growth that we anticipated by a year," he says. "We're going to get an influx of cume that we would have never been able to get before."

### NO MORE 'LIVE 95'

WSM-FM is also a different radio station from what it was one year ago, according to PD Lee Logan, who joined last May. "We've relaunched the radio station," he says. "The station was sold [from Gaylord to Cumulus], and that was the genesis of the relaunch."

The changes start in mornings. "We brought back Katie Haas, who was actually part of the last show that beat Gerry House," Logan says. She is paired with Stefan Carpenter, who joined from KUBB Modesto, Calif., for what Logan calls "a fun, irreverent kind of show."

There is at least one difference between his station's morning show and those of its competitors, Logan says. "The biggest difference between us and them—regardless of who 'them' would be—is that there still is a pretty decent music percentage in our morning show."

APD/former afternoon driver Frank Seres—

"the last remaining soldier from the old days," according to Logan—holds down middays. "He does all the fun things that the midday show has had a reputation for doing."

Former WUSY Chattanooga p.m. driver David Earl Hughes and former Gavin country editor Jamie Matteson (aka Eva Knight) handle afternoons as Dave & Knight. Logan calls the pairing "probably our biggest personality break from everybody else in afternoons. They are diametrically opposed personalities, and that really works for them," he says. "It is a big, personality-based show that still has a decent music percentage."

Nights are handled by Su-Anna Bearford, who joined the station from KWJ. Logan says that her strength lies in her use of the phones. Bearford previously worked at "Young Country" stations WYCD Detroit and KYCW Seattle and, according to Logan, "has those telephone skills that 'Young Country' people were so well-trained in."

WSM-FM's new music mix and positioning came from a studied approach, Logan says. "We discovered that the country listener in Nashville uses all three [FM country] radio stations to create one that they really like. We thought, 'What if we could do that?' 'Nashville's best country' came from the concept that we would do a lot of research to find out what people liked and play it for them. It's funny, but what we are is an amalgamation of [WKDF and WSIX]. There is a fairly decent percentage of classics on our air, as well as a good current base."

## HitPredictor Now Testing Country Titles

In our ongoing effort to provide programmers with the most accurate charts, breaking industry news and informed analysis of gathering trends, *Airplay Monitor* is pleased to introduce the popular HitPredictor feature to country readers (see graph, page 38).

Already successfully identifying positive consumer reaction to new music for the R&B/hip-hop, modern rock, AC and top 40 formats, Nashville's country fare is the most recent addition to the HitPredictor menu of products.

Launched in 2002 by veteran promotion executive Rick Bisceglia and venerable programming expert Guy Zapoleon as a unit of their PromoSquad venture, HitPredictor is an online research method that helps labels, programmers, artists and managers gauge the hit potential of new songs.

Although many record labels contract with HitPredictor to aid them in selecting singles, the company also tests virtually every new song released to radio once the label has picked a single and chosen an impact date. Every song tested is eligible to appear on the HitPredictor weekly chart. The outcome of the scoring process can be influenced only by the consumer panel selected to evaluate the songs.

The music is blind tested by a large group of carefully qualified, active consumers who have identified country as their primary music taste and regularly listen to country radio. No industry insiders or tastemakers are allowed to participate in the testing. Research participants

must listen to each song at least three times in its entirety in order to register a response. Hook-testing is never used in this process, which adds substantial credibility to the research and is the primary basis for the integrity of the results.

Artists are never revealed to the research participants, which largely prevents name-associated bias in the responses. Of course, participants may recognize a particular artist's voice, but their response is never aided by the inclusion of that information as part of the research exercise.

Songs are rated on a 1-5 scale, and the final results are based on weighted positives. The HitPredictor chart highlights songs that have scored 65 or higher

and are judged to have top 10 callout potential (see legend below graph, page 38).

The first glimpse of the weekly results is published every Monday in the *Monitor* Hotline fax and appears adjacent to the Country Airplay chart in each issue of the magazine.

If you're not receiving our Hotline fax, call 646-654-7255 for subscription information. To learn more about PromoSquad and HitPredictor, visit [hitpredictor.com](http://hitpredictor.com).

Also note that with the introduction of HitPredictor, our weekly top 20 country recurrents list moves from the pages of *Monitor* to the Hotline fax.

We look forward to hearing your thoughts about these changes. Feedback is always welcome and encouraged.

## COUNTRY CONFIDENTIAL

BY WADE JESSEN

615-321-4291 • [wjessen@airplaymonitor.com](mailto:wjessen@airplaymonitor.com)



## WSM-AM: We Serve Millions

WSM-AM Nashville not only reaches a local audience, but because of its 50,000-watt clear channel signal, streaming Web site ([wsmonline.com](http://wsmonline.com)) and presence on Sirius Satellite Radio (on channel 137), it also reaches a worldwide audience.

"We have 1.5 million hits on WSM Online, with an average of 100,000 to 150,000 streamers a month," PD Brian Landrum says. "Sirius [has] 300,000 subscribers, [and] there's certainly a few thousand people who listen to us [there] as well."

But having a worldwide audience can, Landrum says, "change your definition of success," which is not necessarily a good thing.

"We get cards and letters from New Zealand and e-mails from Germany, New Jersey and Montana . . . people saying how great [we] are," he says. "That's a neat feeling, but

when your ratings are falling in Nashville, you've got a problem."

In recent months, Landrum says the station has done a better job of focusing on the task at hand (see story, page 35). "We needed to really focus on making the AM a better radio station," he says. "We knew if we did that our other [outlets] would grow, because if you win at home, it makes you better elsewhere."

WSM-AM recently picked up NASCAR coverage for its local broadcast, which means that

jocks voice-track shows that run on the Web and on Sirius in place of the races. The result, according to Landrum, is that "national and international listeners don't lose the image of what the station is about. There's a certain charm about WSM nationally and internationally. We want to make sure that we don't offend those listeners." **KEN TUCKER**



## ON THE ROW

### Brandt Counts 'Em Down Up North

Canadian country artist Paul Brandt will launch a weekly syndicated show, "Paul Brandt's Canadian Countdown," this spring. It will be syndicated by the Edmonton, Alberta-based Da Silva Group Radio Network. That company has also signed a co-production and distribution deal with KS Entertainment for a Canadian version of the weekly syndicated show "Cool Country," hosted by Jenny Gill. The Canadian version will have 35% Canadian content as required by law.

Hank Adam Locklin joins the Country Music Assn. as senior manager of membership and industry relations. Locklin, the son of country artist Hank Locklin, previously worked in artist management and music publishing at Loretta Lynn Enterprises and Bluewater Music. The industry relations part of his job previously was handled by Kim Leslie, who left to join WKDF Nashville several months ago. Also at the CMA, Jamie Piatt is promoted from membership coordinator to membership manager.

In related news, the CMA Awards will move from their traditional Wednesday-night slot to Tuesday, Nov. 9 this year. The show will be televised live, as usual, on CBS from Nashville's Grand Ole Opry House.

Also, the CMA will switch to online entries for its broadcast awards this year. A new Web site, [broadcast.cmaawards.com](http://broadcast.cmaawards.com), will be up and ready for submissions in the broadcast personality, broadcast station and national personality categories by April 2. The site will also contain guidelines and instructions for entries. Judges will be able to view and hear the submissions online rather than paging through the binders and CDs previously used for entries.

Kim Markovchick joins Sony Music Nashville as senior director of marketing. She previously held a senior marketing position at Mercury Records, where she worked for 17 years. In other Sony news, the label has signed singer/songwriter Trent Willmon to its Columbia artist roster. Frank Rogers is producing Willmon's debut album. As a songwriter, Willmon is signed to SeaGayle Music, co-owned by Rogers, Brad Paisley and Chris DuBois. His debut single, "Beer Man," goes to radio March 29.

KZLA Los Angeles morning man Peter Tilden has been chosen as the "voice" of the Academy of Country Music's new Web site for associate

members. The ACM teamed with Yahoo's Launch service to create the new associate membership program aimed at country music fans who are not part of the industry. Associate members will be able to vote in the video of the year category for the ACM Awards, which has been rebranded the Launch video of the year. Associate members will also have access to a password-protected fan club site at [acmcountry.com](http://acmcountry.com) or [acm.launch.yahoo.com](http://acm.launch.yahoo.com). Content on the site will include Tilden's interviews with celebrities as well as the Internet station ACM Radio.

Sorry to report that Larry Pareigis Sr., the father of Sony Music Nashville senior VP of promotion Larry Pareigis, died of cancer Feb. 20 at his home in Franklin, Tenn. He was 70. Donations can be made to the Sarah Cannon Cancer Center or Willowbrook Hospice in Nashville or to the American Cancer Society.

### High Noon In Cleveland



Lyric Street artist Sonya Isaacs performed at the recent WGAR Cleveland High Noon Saloon Concert. Pictured, from left, are PD Meg Stevens, MD Chuck Collier, morning-show members Laurie Hovater and Jim Mantel, Isaacs and the morning show's Michelle Maloney.

## RADIO CONCERT MONITOR

DATE	STATION	EVENT	PROMOTIONS DIRECTOR
March 24	KZSN Wichita, Kan.	Catch a Rising Star	Dondi Dawes
	APPEARING: Big & Rich		
March 27	KSCS Dallas	Country Fair	Chris Fleming
	APPEARING: Gary Allan, Jeff Bates, Emerson Drive, Carolyn Dawn Johnson, Ronnie Milsap, Clay Walker		
April 3	KPLX Dallas	Wolf NASCAR Thunder in Sundance	Marci Parrish
	APPEARING: Rodney Atkins, Big & Rich, Kellie Coffey, Billy Currington, Tracy Lawrence		
April 14	KZSN Wichita, Kan.	Catch a Rising Star	Dondi Dawes
	APPEARING: Amanda Wilkinson		

Let us monitor your event! Call Phyllis Stark at 615-321-4284 or e-mail [pstark@airplaymonitor.com](mailto:pstark@airplaymonitor.com)

### Blake's Buddy



KSSN Little Rock, Ark., PD Chad Heritage, left, visits with Blake Shelton backstage at the Jan. 23 Shock'n Y'All tour stop at the Alltel Arena in Little Rock. Shelton was the opener for Toby Keith.

# ASYLUM / CURB

## BLUE COUNTY



**"Good Little Girls"**

Their debut single from the self titled CD  
in stores April 8th  
Top 29 and climbing  
**THANKS RADIO!**

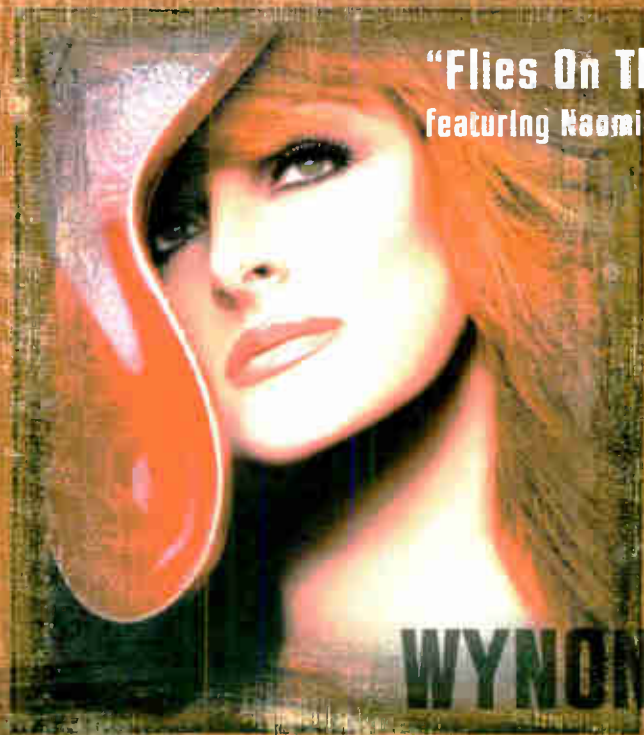

**"Flies On The Butter"**  
featuring Naomi Judd

From the  
#1 Debut  
selling CD  
*What The  
Worlds Needs  
Now Is Love.*

**WYNONNA**

If you want to be reminded of why you fell in love with  
Wynonna in the first place, check out "Flies On The Butter."  
CHRIS WILLMAN ENTERTAINMENT WEEKLY

Worthy of a trip to #1 - ROBERT K. DERMAN MUSIC ROW

**CELEBRATING HER 20TH YEAR IN THE MUSIC INDUSTRY.**

**"This Love"**

From the Greatest Hits CD -  
**GOLD IN 8 WEEKS!**



**LEANN RIMES**

With the extensive Dr. Pepper TV  
campaign with Reba. The AFC  
Championship performance, the Daytona  
500's first televised pre-race  
performance, Home Makeover and other  
major media events coming -  
**She Is Everywhere!!**

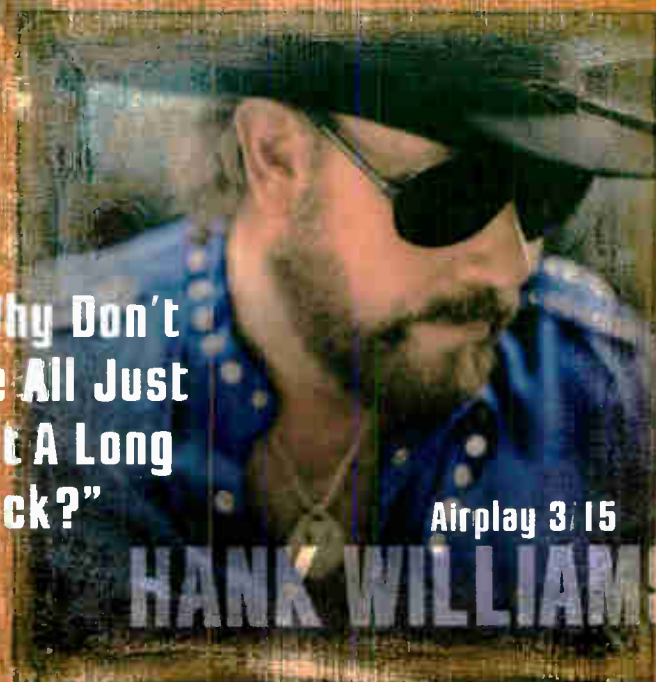

**"Why Don't  
We All Just  
Get A Long  
Neck?"**

**Airplay 3/15**

**HANK WILLIAMS JR.**

"Here's the deal. Of all the test records, "make it or  
break it" I have shared with our morning listeners  
over the past year and a half, this is the one that  
has generated the Most response. And, I'm happy  
to report, every single response was positive,  
enthusiastic and passionate, 100%."

CHARLIE GARRETT KHGM RADIO



Compiled from a national sample of data supplied by Nielsen Broadcast Data Systems to Airplay Monitor. 127 country stations are electronically monitored 24 hours a day, 7 days a week. © 2004 VNU Business Media, Inc. All rights reserved.

THIS WEEK	LAST WEEK	WKS. ON CHART	TITLE/IMPRINT/PROMOTION LABEL	ARTIST	DETECTIONS		AUDIENCE	
					TW	LW	MILLIONS	RANK
1	1	16	<b>AMERICAN SOLDIER</b> DREAMWORKS <b>3 weeks at No. 1</b>	TOBY KEITH	5142	5163	40.607	1
2	2	18	REMEMBER WHEN ARISTA NASHVILLE	ALAN JACKSON	4753	4966	38.203	2
3	4	19	WATCH THE WIND BLOW BY CURB	TIM MCGRAW	4678	4524	35.865	3
4	5	27	LITTLE MOMENTS ARISTA NASHVILLE	BRAD PAISLEY	4450	4339	32.016	4
5	3	29	I WANNA DO IT ALL MERCURY	TERRI CLARK	4231	4561	30.694	6
6	6	16	IN MY DAUGHTER'S EYES RCA	MARTINA MCBRIDE	4061	3981	31.629	5
7	7	24	HOT MAMA CAPITOL	TRACE ADKINS	3741	3641	25.301	10
8	8	29	I LOVE YOU THIS MUCH DREAMWORKS	JIMMY WAYNE	3569	3330	23.971	12
9	9	25	PERFECT RCA	SARA EVANS	3370	3239	25.591	9
10	10	19	SWEET SOUTHERN COMFORT COLUMBIA	BUDDY JEWELL	3301	3087	22.220	13
11	11	14	YOU'LL THINK OF ME CAPITOL	KEITH URBAN	3216	3050	24.481	11
12	13	5	WHEN THE SUN GOES DOWN BNA KENNY CHESNEY & UNCLE KRACKER	3156	2949	25.757	8	
13	12	20	THERE GOES MY LIFE BNA	KENNY CHESNEY	2962	2986	26.670	7
14	15	10	MAYBERRY LYRIC STREET	RASCAL FLATTS	2897	2817	21.251	14
15	14	41	LONG BLACK TRAIN MCA NASHVILLE	JOSH TURNER	2856	2822	18.750	15
16	16	16	SONGS ABOUT RAIN MCA NASHVILLE	GARY ALLAN	2655	2603	18.326	16
17	17	19	SPEND MY TIME EQUITY	CLINT BLACK	2315	2260	16.054	17
18	18	24	COOL TO BE A FOOL UNIVERSAL SOUTH	JOE NICHOLS	2206	1996	14.732	18
19	19	21	GOOD LITTLE GIRLS ASYLUM-CURB	BLUE COUNTY	2132	1983	13.993	19
20	20	8	DESPERATELY MCA NASHVILLE	GEORGE STRAIT	2069	1930	12.913	21
21	23	6	<b>LETTERS FROM HOME</b> WARNER BROS./WRN <b>GREATEST GAINER</b>	JOHN MICHAEL MONTGOMERY	1954	1598	13.519	20
22	21	15	SIMPLE LIFE ARISTA NASHVILLE	CAROLYN DAWN JOHNSON	1940	1886	12.549	22
23	22	20	MY LAST NAME CAPITOL	DIERKS BENTLEY	1863	1854	12.306	23
24	24	19	PAINT ME A BIRMINGHAM DREAMWORKS	TRACY LAWRENCE	1528	1468	11.179	24
25	25	22	TEXAS PLATES BNA	KELLIE COFFEY	1376	1423	7.533	27
26	26	10	WILD WEST SHOW WARNER BROS./WRN	BIG & RICH	1296	1238	8.194	26
27	27	23	YOU'RE IN MY HEAD LYRIC STREET	BRIAN MCCOMAS	1258	1124	8.803	25
28	30	5	IF YOU EVER STOP LOVING ME COLUMBIA	MONTGOMERY GENTRY	1206	861	7.433	28
29	32	5	PASSENGER SEAT LYRIC STREET	SHEDAISY	1080	800	6.862	30
30	28	8	SOMEBODY MCA NASHVILLE	REBA MCENTIRE	1079	996	6.544	31
31	35	4	<b>THAT'S WHAT SHE GETS FOR LOVING ME</b> ARISTA NASHVILLE <b>MOST AIRPLAY ADDS</b>	BROOKS & DUNN	979	693	6.973	29
32	31	13	I CAN'T SLEEP RCA	CLAY WALKER	970	825	5.416	34
33	29	18	ON YOUR WAY HOME EPIC/EMN	PATTY LOVELESS	839	901	4.317	35
34	33	8	LOCO AUDIUM/KOCH	DAVID LEE MURPHY	831	757	5.544	33
35	34	11	A GUY LIKE ME REPUBLIC/UNIVERSAL SOUTH	PAT GREEN	807	713	5.762	32
36	36	7	LAST ONE STANDING DREAMWORKS	EMERSON DRIVE	619	598	3.581	38
37	38	8	I GOT A FEELIN' MERCURY	BILLY CURRINGTON	593	472	3.717	36
38	37	13	THIS LOVE ASYLUM-CURB	LEANN RIMES	531	568	3.656	37
39	43	3	IT ONLY HURTS WHEN I'M BREATHING MERCURY	SHANIA TWAIN	509	284	3.504	39
40	39	7	I WANNA MAKE YOU CRY RCA	JEFF BATES	419	383	2.070	42
41	41	7	FLIES ON THE BUTTER (YOU CAN'T GO HOME AGAIN) ASYLUM-CURB	WYNONNA WITH NAOMI JUDD	409	341	2.849	40
42	42	7	TOUGHER THAN NAILS BROKEN BOW	JOE DIFFIE	342	317	1.630	45
43	<b>NEW</b>		<b>LET'S BE US AGAIN</b> LONESTAR <b>HOT SHOT DEBUT</b>		301	44	2.347	41
44	46	4	MEN DON'T CHANGE CURB	AMY DALLEY	284	241	1.365	46
45	47	6	I'D BE LYING CAPITOL	CHRIS CAGLE	281	239	0.918	53
46	40	16	NO REGRETS YET LYRIC STREET	SONYA ISAACS	254	382	1.733	44
47	48	5	WE ALL FALL DOWN ARISTA NASHVILLE	DIAMOND RIO	248	217	1.064	51
48	51	3	THE WRONG GIRL MCA NASHVILLE	LEE ANN WOMACK	186	149	1.315	47
49	<b>NEW</b>		<b>THANK GOD I'M A COUNTRY BOY</b> VIEW 2/H2E	BILLY DEAN	184	54	1.004	52
50	45	11	DIDN'T I BNA	RACHEL PROCTOR	177	247	0.786	54
51	50	19	THE FIRST CUT IS THE DEEPEST A&M/MERCURY	SHERYL CROW	150	156	2.041	43
52	49	2	I WON'T GO ON AND ON EPIC/EMN	COLT PRATHER	143	162	0.279	
53	60	2	SHE THINKS SHE NEEDS ME RCA	ANDY GRIGGS	141	63	0.528	57
54	59	3	BREAK DOWN HERE MERCURY	JULIE ROBERTS	138	67	0.534	56

## most airplay adds

NEW STATIONS	
<b>BROOKS &amp; DUNN</b> <i>That's What She Gets For Loving Me</i> (Arista Nashville)	<b>19</b>
Total Stations With Six Or More Detections: 72 TOTAL DETECTIONS BY DAYPART: 6-10 9%, 10-3 22%, 3-7 18%, 7-12 25%, 12-6A 26%	
<b>SHANIA TWAIN</b> <i>It Only Hurts When I'm Breathing</i> (Mercury)	<b>18</b>
Total Stations With Six Or More Detections: 34 TOTAL DETECTIONS BY DAYPART: 6-10 9%, 10-3 19%, 3-7 17%, 7-12 26%, 12-6A 30%	
<b>SHEDAISY</b> <i>Passenger Seat</i> (Lyric Street)	<b>17</b>
Total Stations With Six Or More Detections: 74 TOTAL DETECTIONS BY DAYPART: 6-10 12%, 10-3 17%, 3-7 13%, 7-12 27%, 12-6A 30%	
<b>MONTGOMERY GENTRY</b> <i>If You Ever Stop Loving Me</i> (Columbia)	<b>15</b>
Total Stations With Six Or More Detections: 74 TOTAL DETECTIONS BY DAYPART: 6-10 11%, 10-3 19%, 3-7 17%, 7-12 24%, 12-6A 30%	
<b>LONESTAR</b> <i>Let's Be Us Again</i> (BNA)	<b>15</b>
Total Stations With Six Or More Detections: 16 TOTAL DETECTIONS BY DAYPART: 6-10 7%, 10-3 16%, 3-7 14%, 7-12 27%, 12-6A 36%	

## GREATEST GAINERS COUNTRY

INCREASE IN DETECTIONS	
<b>JOHN MICHAEL MONTGOMERY</b> • <i>Letters From Home</i> (Warner Bros./WRN)	<b>+356</b>
KSKS +24, KFRG +13, WYGY +12, KUZZ +11, KAJA +11, WCOL +11, WGH +11, KVOO +10, WOKQ +9, WIL +8	
<b>MONTGOMERY GENTRY</b> • <i>If You Ever Stop Loving Me</i> (Columbia)	<b>+345</b>
WESC +18, WIL +17, KILT +17, WCAT +16, WLXX +15, WOGI +14, KHKI +13, KSKS +11, KKAT +11, KPLX +10	
<b>BROOKS &amp; DUNN</b> • <i>That's What She Gets For Loving Me</i> (Arista Nashville)	<b>+286</b>
WESC +20, KXKT +18, KXXY +17, KGMV +14, KTTS +13, KTST +11, KUZZ +11, KKCS +10, KRYS +9, WBCT +9	
<b>SHEDAISY</b> • <i>Passenger Seat</i> (Lyric Street)	<b>+280</b>
WWQM +15, WNKT +14, WKDF +13, KHKI +12, KXKT +11, KSON +11, WYGY +9, WSIX +9, KMDL +9, KSKS +8	
<b>LONESTAR</b> • <i>Let's Be Us Again</i> (BNA)	<b>+257</b>
KPLX +23, WPOR +18, WWGR +17, KTTS +15, WRNS +12, KEYE +12, WAMZ +10, KFTX +8, KSOP +7, KXKC +7	

DATA PROVIDED BY **promosquad**

### HitPredictor

**NEW RELEASES WITH TOP 10 CALLOUT POTENTIAL**

**COUNTRY** ★ **MICHELLE POE** *Just One Of The Boys* DREAMWORKS **71.0**

**RECENTLY TESTED SONGS WITH TOP 10 CALLOUT POTENTIAL**

- 1 JOHN MICHAEL MONTGOMERY *Letters From Home* WARNER BROS. **100.0**
- 2 BROOKS AND DUNN *That's What She Gets For Loving Me* ARISTA **92.0**
- 3 JOE DIFFIE *Tougher Than Nails* BROKEN BOW **86.0**
- 4 SHANIA TWAIN *It Only Hurts When I'm Breathing* MERCURY **84.0**
- 5 ANDY GRIGGS *She Thinks She Needs Me* RCA **81.0**
- 6 GEORGE STRAIT *Desperately* MCA **76.0**
- 7 CHRIS CAGLE *I'd Be Lying* CAPITOL **71.0**

See legend on HitPredictor page.

Songs ranked by number of detections. Songs showing an increase in detections over the previous week, regardless of chart movement. A song will also receive a bullet if its percentage loss in detections does not exceed the percentage of monitored station downtime for the format. Airpower awarded to songs appearing in the top 20 on both the Airplay and Audience charts for the first time with increases in both detections and audience. Greatest Gainer awarded to the song with the largest increase in detections. Most Airplay Adds awarded to the song registering six or more detections at the most stations for the first time this week. A song with a gain in detections over the previous week is placed first if tied with a song with a decline over the same period. When tied songs are each gaining detections or each losing detections, the song being played on more stations is placed first. Songs below the top 15 become recurrends and are removed from the chart after 20 weeks.

## Monitor COUNTRY PANEL 127 STATIONS

Akron, Ohio	WQMX	Chicago	WUSN	El Paso, Texas	KHEY	Kansas City	KBEQ	Muskegon, Mich.	WMUS	Portland, Ore.	KUPL	Shreveport, La.	KRMD
Albany, N.Y.	WGNA	Cincinnati	WVGR	Ft. Myers, Fla.	WWGR		KFKF	Nashville	WKDF		KWJQ	Spokane, Wash.	KDRK
Albuquerque, N.M.	KBQI		WFRE	Frederick, Md.	WFRE		WDAF		WSIX	Portsmouth, N.H.	WOKQ	Springfield, Mo.	KGMV
Atlanta	KRST	Cleveland	WFLS	Fredericksburg, Va.	WFLS	Knoxville, Tenn.	WVVK		WSM	Providence, R.I.	WCTK		KTTS
Augusta, Ga.	WKHX	Colorado Springs, Colo.	WOGK	Fresno, Calif.	WOGK	Lafayette, La.	KMDL	New Bern, N.C.	WRNS	Raleigh, N.C.	WQDR	Tampa, Fla.	WQYK
Bakersfield, Calif.	WKXC		WOBCT	Gainesville, Fla.	WOBCT		KXKC	New Orleans	WNOE	Riverside, Calif.	KFRG		WYUU
Baltimore	KASE	Columbia, S.C.	WNCY	Grand Rapids, Mich.	WNCY	Lakeland, Fla.	KWNR	Norfolk, Va.	WGH	Roanoke, Va.	WLSL	Toledo, Ohio	WKKO
Baton Rouge, La.	KUZZ	Columbus, Ga.	WNCY	Green Bay, Wis.	WNCY	Las Vegas	WPNR	Oklahoma City, Okla.	KTST		WYYD	Tucson, Ariz.	KIIM
Boston	WPOC		WVSC	Greenville, S.C.	WVSC	Lexington, Ky.	WLXX		KXXY	Rochester, N.Y.	WBEE	Tulsa, Okla.	KVOO
Burlington, Vt.	WYNY	Columbus, Ohio	WSSS	Harrisburg, Pa.	WCAT	Little Rock, Ark.	KSSN	Omaha, Neb.	KXKT	Sacramento, Calif.	KNOI	Washington, D.C.	WMZQ
Charleston, S.C.	WYPY	Corpus Christi, Texas	WSSL	Hartford, Conn.	WRBT	Los Angeles	KZLA	Orlando, Fla.	WWKA	St. Louis	WIL	West Palm Beach, Fla.	WIRK
	WYRK		WCAT	Houston	WRBT	Louisville, Ky.	WAMZ	Oxnard, Calif.	KHAY	Salt Lake City	KKAT	Wichita, Kan.	KFDI
	WYZZ	Dallas	WVWB	Indianapolis	WWYZ	Madison, Wis.	WWQM	Pensacola, Fla.	WXBM		KSOP		KZSN
	WYZZ	Daytona Beach, Fla.	WVWB	Jackson, Miss.	KILT	McAllen, Texas	KTEX	Philadelphia	WXTU		WXTU	Wilkes-Barre, Pa.	WGSY
	WYZZ	Denver	WVWB	Jacksonville, Fla.	WVWB	Memphis	WGKX	Phoenix	WXTU		WXTU	Youngstown, Ohio	WQXK
	WYZZ	Des Moines, Iowa	WVWB	Johnson City, Tenn.	WVWB	Miami	WKIS		KMLE	San Antonio, Texas	KAJA		
	WYZZ	Detroit	WVWB		WVWB	Milwaukee	WMIL	Pittsburgh	KNIX	San Diego	KSON		
	WYZZ		WVWB		WVWB	Minneapolis, Minn.	WVWB		WDSY	San Jose, Calif.	KRTY		
	WYZZ		WVWB		WVWB	Montgomery, Ala.	WVWB		WOGI	Savannah, Ga.	WJCL		
	WYZZ		WVWB		WVWB		WVWB		WPOR	Seattle	KMPS		

**MOST RESPECTED NAME**

IN PREDICTIVE SONG RESEARCH

**COMES TO COUNTRY MUSIC**

**PROMOSQUAD HITPREDICTOR**

— WELCOMES YOU TO CRS —  
**WITH THE DEBUT**

*of*  
**THE COUNTRY**  
**HITPREDICTOR CHART**

Get a heads up on the latest Country hits as they come across your desk. Whether it's fresh songs from new faces, or the latest singles from seasoned veterans, HitPredictor's famous accuracy will alert you to the Hit potential of new music....prior to airplay!

SONGS RANKED BY NUMBER OF DETECTIONS. PLAYLISTS ARE LISTED IN ORDER OF TSA WEEKLY CUMES, BEGINNING WITH THE HIGHEST-CUMING STATION. CUMES ARE UPDATED TWICE YEARLY FOLLOWING THE RELEASE OF THE SPRING AND FALL ARBITRONS SURVEYS. THE NUMBER OF STATIONS SHOWN EACH WEEK VARIES DEPENDING UPON SPACE.

KZLA Los Angeles
OM: R.J. Curtis
APD/MD: Tonya Campos
Emmis 323-882-8000
93.9 KZLA
Country 93.9 KZLA

KPLX Dallas
PD: Paul Williams
APD/MD: Smokey Rivers
MD: Cody Alan
Susquehanna 214-526-2400
99.5 the wolf

WUSN Chicago
OM: Tom Rivers
APD/MD: Evan Krott
Infinity 312-649-0099
US 93.5

KSCS Dallas
OM: Ted Stecker
APD/MD: Chris Huff
ABC/Disney 817-695-0800
Country 93.5

WMZQ Washington, DC
VP/Pgm: Jeff Wyatt
APD/MD: Jon Anthony
Clear Channel 301-231-8231
93.7 WMZQ

WKHX Atlanta
OM: Mark Richards
MD: Johnny Gray
ABC/Disney 770-955-0101
101.5 Kicks

WXTU Philadelphia
PD: Bob McKay
APD/MD: Cadillac Jack
Beasley 610-667-9000
92.5 WXTU

KMPS Seattle
OM/MD: Becky Brenner
PD: Tony Thomas
Infinity 206-805-0941
94.1 KMPS

KEYE Minneapolis
VP/Pgm: Gregg Swedberg
APD/MD: Travis Moun
Clear Channel 952-417-3000
94.1 KEYE

WYCD Detroit
PD: Mac Daniels
APD/MD: Ron Chatman
Infinity 482-799-0600
99.5 WYCD

WPOC Baltimore
Dir. of Operations: Scott Lindy
APD/MD: Michael J.
Clear Channel 410-366-3693
93.1 WPOC

KNIX Phoenix
PD: Shaun Holly
MD: Gwen Foster
Clear Channel 480-966-6236
102.9 KNIX

KFRG Riverdale
OM: Lee Douglas
MD: Don Jeffrey
Infinity 909-825-9525
99.5 KFRG

KYGO Denver
PD: Joel Burke
Jefferson Pilot 303-321-0950
98.5 KYGO

KILT Houston
OM/MD: Jeff Garrison
APD/MD: Steve Giuttari
Infinity 713-881-5100
107.7 KILT

WVX Knoxville
OM: Mike Hammond
MD: Colleen Addair
Citadel 865-588-6511
93.7 WVX

WIL St. Louis
PD: Greg Mozingo
MD: Dan Montana
Bonneville 314-983-6000
92.1 WIL

WDSY Pittsburgh
VP/Pgm: Keith Clark
APD/MD: Stoney Richards
Infinity 412-920-9400
103.5 WDSY

WFMS Indianapolis
OM: David Wood
PD: Bob Richards
MD: J.D. Cannon
Susquehanna 317-842-9550
96.5 WFMS

WKLB Boston
PD: Mike Brophy
APD/MD: Ginny Rogers
Greater Media 617-822-9600
99.5 WKLB

WGAR Cleveland
PD: Meg Stevens
MD: Chuck Collier
Clear Channel 216-520-2600
99.5 WGAR

WQYK Tampa
OM: Mike Collier
APD: Beecher Martin
MD: Jay Roberts
Infinity 813-287-0995
97.5 WQYK

WQDR Raleigh
PD: Lisa McKay
APD/MD: Mike Biddle
Curtis Media 919-876-6464
94.7 WQDR

KMLE Phoenix
PD: Jay McCarthy
APD/MD: Dave Collins
Infinity 602-258-8181
103.5 KMLE



# RASCAL FLATTS

melt

**DOUBLE-DOUBLE  
PLATINUM CERTIFICATIONS!  
MELT AND RASCAL FLATTS LIVE  
THANKS COUNTRY RADIO**

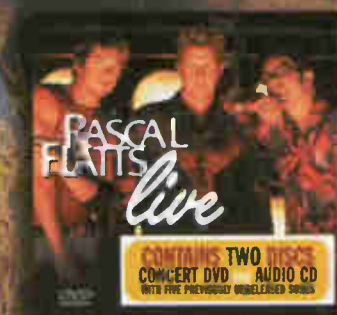

**CHECK OUT THE UPCOMING RASCAL FLATTS APPEARANCES**

**THE ACM AWARD SHOW - MAY 26**

**THE AMERICAN CELEBRATION AT THE FORD THEATRE - JULY 4**

**THE HIT SINGLE "MAYBERRY" APPROACHING TOP 10**

LYRIC STREEY  
RECORDS

LYRICSTREET.COM

Songs ranked by number of detections. Playlists are listed in order of TSA weekly cume, beginning with the highest-cuming station. Cumes are updated twice yearly following the release of the spring and fall Arbitron surveys. The number of stations shown each week varies depending upon space. Nielsen Broadcast Data Systems denotes songs with 6 or more detections at station for first time this week.

WSOC Charlotte OM/PD: Jeff Roper APD/MD: Rick McCracken Infinity 704-522-1103

WWKA Orlando PD: Len Shackelford MD: Shadow Stevens Cox 407-298-9292

WKIS Miami PD: Bob Barnett MD: Darlene Evans Beasley 305-654-1700

WOGI Pittsburgh VP/Pgm: Frank Bell PD: Mark Lindow Keymarket 412-279-5400

WAMZ Louisville VP/Pgm: Kelly Carls PD/MD: Coyote Calhoun Clear Channel 502-582-7840

WUSY Chattanooga VP Pgm: Clay Hunnicutt OM: Kris Van Dyke MD: Bill Poindexter Clear Channel 423-892-3333

KWJL Portland, OR PD: Mike Moore APD/MD: Savannah Jones Intercom 503-228-4393

WBCT Grand Rapids OM: Doug Montgomery MD: Dave Iaft Clear Channel 616-459-1919

WSSL Greenville OM/PD: Scott Johnson APD/MD: Kix Layton Clear Channel 864-242-1005

WWYZ Hartford PD: Justin Case MD: Jay Thomas Clear Channel 860-723-6000

WESC Greenville OM/PD: Scott Johnson MD: John Landrum Clear Channel 864-242-4660

WMIL Milwaukee OM/PD: Kerry Wolfe MD: Mitch Morgan Clear Channel 414-545-8900

KUPL Portland, OR PD: Cary Rolfe MD: Rick Taylor Infinity 503-223-0300

WCTK Providence PD: Rick Everett MD: Sam Stevens Hall 401-467-4366

KSON San Diego OM: John Dimick APD/MD: Greg Frey Jefferson Pilot 619-291-9797

WGNA Albany, NY PD: Buzz Brindle MD: Bill Earley Regent 518-782-1474

KUBL Salt Lake City OM: Ed Hill MD: Pat Garrett Citadel 801-485-6700

KASE Austin VP/Pgm: Jason Kane APD: Bob Pickett Clear Channel 512-495-1300

KBEQ Kansas City PD: Mike Kennedy MD: T.J. McEntire Infinity 816-531-2535

WUBE Cincinnati OM: Tim Closson APD: Kathy O'Connor MD: Duke Hamilton Infinity 513-699-5105

KAJA San Antonio PD: Clayton Allen Clear Channel 210-736-9700

WNOE New Orleans OM: Jim Owen APD/MD: Casey Carter Clear Channel 504-679-7300

WYRK Buffalo PD: John Paul APD/MD: Wendy Lynn Infinity 716-852-7444

WCOL Columbus, OH PD: Johnny Crenshaw APD/MD: Dan Zuko Clear Channel 614-486-6101

COUNTRY PLAYLIST MONITOR

Songs ranked by number of detections. Playlists are listed in order of TSA weekly cumes, beginning with the highest-cuming station. Cumes are updated twice yearly following the release of the spring and fall Arbitron surveys. The number of stations shown each week varies depending upon space.

WDAF Kansas City PD: Wes McShay APD/MD: Ted Cramer Entercom 913-677-8998

WXBQ Johnson City PD: Bill Hagy MD: Reggie Neel Bristol 276-669-8112

KNCI Sacramento OM: Mark Evans APD: Greg Cole MD: Jennifer Wood Infinity 916-338-9200

WSIX Nashville Dir. Pgm: Clay Huncutt PD: Keith Kaufman Clear Channel 615-664-2400

WKKO Toledo OM: Tim Roberts PD: Gary Shores APD/MD: Harvey J. Steele Cumulus 419-385-2536

WYGY Cincinnati Dir. Pgm: T.J. Holland APD: Dawn Michaels Susquehanna 513-241-9898

WKDF Nashville OM: Dave Kelly MD: Kim Leslie Citadel 615-244-9533

KSSN Little Rock OM: Ken Wall PD: Chad Heritage Clear Channel 501-217-5000

WBEE Rochester, NY OM: Dave Symonds PD: Chrs Keyzer MD: Billy Kidd Entercom 585-423-2900

WGKK Memphis PD: Chip Miller MD: Mark Billingsley Barnstable 901-682-1106

WQMX Akron OM: Kevin Mason APD: Ken Steel Rubber City 330-869-9800

WOKQ Portsmouth, NH OM: Mark Ericson PD: Mark Jennings APD/MD: Dan Lunnie Citadel 603-749-9750

KFKF Kansas City PD: Dale Carter MD: Tony Stevens Infinity 816-753-4000

WFRE Frederick, MD PD: Lisa Allen MD: Linda West Clear Channel 301-663-4337

WSLC Roanoke, Va. PD: Brett Sharp MD: Robynn Jaymes Mel Wheeler 540-774-9200

KWNR Las Vegas PD/MD: Brooks O'Brien Clear Channel 702-732-7753

WRNS New Bern, NC PD/MD: Wayne Carlyle APD: Mark Andrews Pinnacle 252-522-4141

KTST Oklahoma City VP/Pgm: L.J. Smith PD: Tom Freeman MD: Bobby Corona Clear Channel 405-528-5543

WCAT Harrisburg PD: Will Robinson APD/MD: Sam McGuire Citadel 717-367-7700

WQXK Youngstown OM: Tim Roberts PD: Dave Steele Cumulus 330-783-1000

WNCY Green Bay PD/MD: Shotgun Shannon Midwest Communications 920-435-3771

WPCV Lakeland PD: Dave Wright MD: Jeni Taylor Hall 863-682-8184

WSM Nashville PD: Lee Logan APD: Frank Seres Cumulus 615-889-6595

WGH Norfolk OM/PD: John Shomby MD: Mark McKay Barnstable 757-671-1000



IMPACT!



Songs posting gains in detections or with a percentage loss in detections equal to or better than the monitored downtime percentage in the format. Songs listed in order of detections. \*Indicates station experienced between 24 and 56 hours of monitored downtime during the chart week.

BIG & RICH 1296/58 Wild West Show (Warner Bros./WRN)

Total Stations: 122 Chart Move: 26-26 H (1), M (30), L (91) Airplay Adds: 3

Table with columns: City, Station, and chart data for Big & Rich's Wild West Show.

BRIAN MCCOMAS 1258/134 You're In My Head (Lyric Street)

Total Stations: 122 Chart Move: 27-27 H (1), M (33), L (88) Airplay Adds: 3

Table with columns: City, Station, and chart data for Brian McComas's You're In My Head.

MONTGOMERY GENTRY 1206/345 If You Ever Stop Loving Me (Columbia)

Total Stations: 113 Chart Move: 30-28 H (2), M (31), L (80) Airplay Adds: 15

Table with columns: City, Station, and chart data for Montgomery Gentry's If You Ever Stop Loving Me.

Table with columns: City, Station, and chart data for various stations.

SHEDAISY 1080/280 Passenger Seat (Lyric Street)

Total Stations: 118 Chart Move: 32-29 H (1), M (26), L (91) Airplay Adds: 17

Table with columns: City, Station, and chart data for Shedaissy's Passenger Seat.

REBA MCENTIRE 1079/83 Somebody (MCA Nashville)

Total Stations: 119 Chart Move: 28-30 H (0), M (29), L (90) Airplay Adds: 1

Table with columns: City, Station, and chart data for Reba McEntire's Somebody.

TOP 30 BOUND

Total Detections/Gain

Table with columns: City, Station, and chart data for Top 30 Bound.

CLAY WALKER 970/145 I Can't Sleep (RCA)

Total Stations: 116 Chart Move: 31-32 Heavy (1) WQBE Medium (20), Light (95) Airplay Adds: 2 WZLZ, WYCD

DAVID LEE MURPHY 831/74 Loco (Audiun/Koch)

Total Stations: 102 Chart Move: 33-34 Heavy (1) KILT Medium (21), Light (80) Airplay Adds: 5 KCCY, WCAT, WCTK, WKXC, WOKQ

PAT GREEN 807/94 A Guy Like Me (Republic/Universal South)

Total Stations: 113 Chart Move: 34-35 Heavy (0) Medium (21), Light (92) Airplay Adds: 1 WCAT

EMERSON DRIVE 619/21 Last One Standing (DreamWorks)

Total Stations: 102 Chart Move: 36-36 Heavy (0) Medium (8), Light (94) Airplay Adds: 4 KWJJ, WIL, WMIL, WXBM

BILLY CURRINGTON 593/121 I Got A Feelin' (Mercury)

Total Stations: 100 Chart Move: 38-37 Heavy (1) KPLX Medium (8), Light (91) Airplay Adds: 7 KFGR, KRST, WKCN, WPCV, WUBE, WUSJ, WYPP

SHANIA TWAIN 509/225 It Only Hurts When I'm Breathing (Mercury)

Total Stations: 71 Chart Move: 43-39 Heavy (0) Medium (12), Light (59) Airplay Adds: 18 KCCY, KFTX, KHKI, KNCI, KRST, KUZZ, KKKT, WCTK, WFLS, WGH, WNCY, WOKO, WSOC, WSTH, WXBM, WXTU, WYNN, WYPP

JEFF BATES 419/36 I Wanna Make You Cry (RCA)

Total Stations: 63 Chart Move: 39-40 Heavy (0) Medium (5), Light (58) Airplay Adds: 4 KCCY, KSOP, WCAT, WSM

WYONNA WITH NAOMI JUDD 409/68 Files On The Butter (You Can't Go Home Again) (Asylum-Curb)

Total Stations: 49 Chart Move: 41-41 Heavy (0) Medium (9), Light (40) Airplay Adds: 6 KDRK, KKCS, WCOS, WGKX, WSLC, WUSJ

BROOKS & DUNN 979/286 That's What She Gets For Loving Me (Arista Nashville)

Total Stations: 98 Chart Move: 35-31 Heavy (0) Medium (23), Light (75) Airplay Adds: 19 KGMV, KRYS, KSCS, KUBL, KXKC, KKKT, WAMZ, WBCT, WESC, WFMS, WGAR, WKKO, WKXC, WPCV, WSIX, WSM, WSTH, WUSJ, WYUU

JOE DIFFIE 342/25 Tougher Than Nails (Broken Bow)

Total Stations: 52 Chart Move: 42-42 Heavy (0) Medium (2), Light (50) Airplay Adds: 2 WDAF, WYGY

LONESTAR 301/257 Let's Be Us Again (BNA)

Total Stations: 63 Chart Move: Debut 43 Heavy (0) Medium (6), Light (57) Airplay Adds: 15 KEEY, KFTX, KIIM, KPLX, KSON, KSOP, KTTS, KXKC, WAMZ, WCTK, WKXC, WPOC, WPOR, WRNS, WWGR

AMY DALLEY 284/43 Men Don't Change (Curb)

Total Stations: 45 Chart Move: 46-44 Heavy (0) Medium (4), Light (41) Airplay Adds: 4 WGNE, WIVK, WXBM, WXTU

CHRIS CAGLE 281/42 I'd Be Lying (Capitol)

Total Stations: 49 Chart Move: 47-45 Heavy (0) Medium (3), Light (46) Airplay Adds: 11 KDRK, KKKT, KZSN, WGNE, WKCN, WPCV, WPOR, WUSJ, WWGR, WWQM, WYPP

DIAMOND RIO 248/31 We All Fall Down (Arista Nashville)

Total Stations: 41 Chart Move: 48-47 Heavy (0) Medium (1), Light (40) Airplay Adds: 5 KIIM, KKKT, WGAR, WSTH, WXTU

LEE ANN WOMACK 186/37 The Wrong Girl (MCA Nashville)

Total Stations: 41 Chart Move: 51-48 Heavy (0) Medium (1), Light (40) Airplay Adds: 10 KKCS, KRYS, KSON, KUBL, KUZZ, KKKT, KYGO, WFMS, WGNE, WIVK

BILLY DEAN 184/130 Thank God I'm A Country Boy (View 2/H2E)

Total Stations: 48 Chart Move: Debut 49 Heavy (0) Medium (2), Light (46) Airplay Adds: 6 KBEO, KILT, KNIX, KUZZ, KXKC, WPOR

ANDY GRIGGS 141/78 She Thinks She Needs Me (RCA)

Total Stations: 53 Chart Move: 60-53 Heavy (0) Medium (1), Light (52) Airplay Adds: 4 KBEO, WAMZ, WBEE, WGH

JULIE ROBERTS 138/71 Break Down Here (Mercury)

Total Stations: 49 Chart Move: 59-54 Heavy (1) WGGY Medium (0), Light (48) Airplay Adds: 1 KSOP

RHONDA VINCENT 136/11 If Heartaches Had Wings (Rounder)

Total Stations: 19 Chart Move: 52-55 Heavy (0) Medium (2), Light (17)

DONOVAN CHAPMAN 124/88 Hey Hollywood (Curb)

Total Stations: 43 Chart Move: Debut 56 Heavy (0) Medium (1), Light (42) Airplay Adds: 1 WQBE

SCOTTY EMERICK 116/17 The Coast Is Clear (DreamWorks)

Total Stations: 17 Chart Move: 54-57 Heavy (1) WGGY Medium (0), Light (16) Airplay Adds: 2 KBEO, KRYS

MERCYME 97/13 I Can Only Imagine (INO/Asylum-Curb)

Total Stations: 8 Chart Move: 55-58 Heavy (1) WQDR Medium (2), Light (5)

CROSS CANADIAN RAGWEED 96/37 Sick And Tired (Universal South)

Total Stations: 20 Chart Move: Debut 59 Heavy (0) Medium (3), Light (17) Airplay Adds: 1 WGGY

CHART BOUND

Total Detections/Gain

CHRIS LEDOUX 77/6 Horsepower (Capitol)

Total Stations: 15 Chart Move: Debut 49 Heavy (0) Medium (1), Light (14)

SHANIA TWAIN 39/0 I'm Not In The Mood (To Say No!) (Mercury)

Total Stations: 1 WGGY Heavy (1) WGGY Medium (0), Light (0)

SHERRIE AUSTIN 34/14 Drivin' Into The Sun (Broken Bow)

Total Stations: 14 Chart Move: Debut 49 Heavy (0) Medium (0), Light (14)

GRETCHEN WILSON 27/23 Redneck Woman (Epic/EMN)

Total Stations: 6 Chart Move: Debut 49 Heavy (0) Medium (0), Light (6) Airplay Adds: 2 WBEE, WYUU

THE MAVERICKS 25/0 The Air That I Breathe (Sanctuary/Quarterback)

Total Stations: 12 Chart Move: Debut 49 Heavy (0) Medium (0), Light (12) Airplay Adds: 1 KZLA



## WNOR Stands Alone In Norfolk

When *Airplay Monitor* last caught up with active WNOR (FM99) Norfolk, Va., PD Harvey Kojan in 2002, his station had just tied for first 12-plus in the Arbitron ratings. This time, the station is sitting by itself at the top and is one of the few rock stations in the fall Arbitron book to do so.

While music is one of the biggest elements of any station, Kojan says that the nonmusical aspects of WNOR may have helped it ascend the ratings.

"I've always been reluctant to attribute our station's performance in a particular book to specific things we did or didn't do, because it's more often simply a case of how the dials fall," he says. "However, I do think our handling of the two big local stories of the year—the war and Hurricane Isabel—had to have an impact.

"The Norfolk area has a huge military presence," Kojan continues. "I can't imagine there's a market in which patriotism is more highly regarded. So there were absolutely no doubts about how we should respond to the Iraqi war. Supporting our troops was job one. For many years we have very aggressively established WNOR as the station that supports the troops and the community. Our regard for the military is unequivocal, and the listeners recognize and appreciate that."



KOJAN

The lack of an all-news station in Norfolk might have helped WNOR as well. "We've made a concerted effort to make WNOR a credible source for news and information," Kojan says. "We're not afraid to suspend regular programming and go into news mode. That's exactly what we did during the first hours of Hurricane Isabel, and it really paid off. Many radio stations were off the air, while most others were in regular format. So for many residents the only place they could go for info was WNOR.

"Overall I was extremely proud of the way our staff handled the situation," he adds. "Everyone really rose to the occasion, and their collective efforts helped cement the emotional bond we have with our listeners and this community."

In addition to WNOR's 12-plus victory, it also finished first 18-34, dethroning powerful R&B signal WOWI (103 Jamz).

"The idea of anyone beating WOWI 18-34 once seemed ludicrous," Kojan says. "We've always been strong in that demo, with double-digit numbers that would be good enough for No. 1 in most markets. But WOWI's numbers were in the stratosphere. That's mainly because this market is one-third African-American, and for many years WOWI had the R&B audience pretty much to themselves.

"However, things have changed dramatically. WOWI has a lot more competition now, and their numbers have fallen accordingly. So it's more a case of them coming back to the pack than us chasing them down."

WNOR's morning duo, Tommy & Rumble, also plays a key role in WNOR's success. "That one-on-one relationship between the station and our listeners all starts with the morning show," Kojan says. "They're much more than just entertainers. They reflect the community in which they live. The war and the hurricane had a significant impact on our listeners' lives, and Tommy & Rumble expertly tapped into that, just as they do with all local issues. There's your key word: local. I have great respect

for some of the syndicated morning shows, but there's just no way they can compete effectively with a show like Tommy & Rumble."

### EVANESCENCE IS ITS ESSENCE

The success of Evanescence on WNOR is an indicator of the programming team's desire to think outside of its format's somewhat limited boundaries.

Last year's cross-format success of Evanescence's "Bring Me to Life" marked the first time women had been heard at active rock in a while. However, WNOR has played both of the group's follow-up tracks, including "My Immortal," which, so far, has only performed at top 40.

"Our success with Evanescence has been both rewarding and instructive," Kojan says. "[APD/MD] Tim Parker deserves all the credit. He immediately identified 'Bring Me to Life' as a multiformat smash. More important, his passion for the song helped push aside any doubts I may have had about its appropriateness for WNOR. Good thing, because our listeners completely embraced the song. Phones were huge, with zero negatives, and it debuted No. 1 in our callout. Our unqualified success with 'Bring Me to

Life' made adding and banging the next single, 'Going Under,' a no-brainer, and it performed nearly as well.

"Nevertheless, 'My Immortal' seemed like a big stretch for us," Kojan continues. "We had never played anything remotely like it since going active rock. But we had established Evanescence as both a rock band and a WNOR band and loathed the idea of relinquishing them to other formats. So we added the song and, lo and behold, it has turned out to be another smash.

"I admit I check the frequency every time it airs, figuring I'm listening to the modern AC," he continues. "[But] our experience with Evanescence has reinforced the notion that the

active rock audience is receptive to a broader range of music than we may think."

### THINKING BEYOND THE BOUNDARIES

With that lesson in mind, Kojan says. "We actively seek out multi-format hits, because many active rock artists have relatively narrow appeal. Our P1s may love them, but it stops there. The whole idea of having exclusive music is

overblown. We want hits—the bigger, the better.

"Many active rock PDs seemed to mourn the days when bands like Creed, Staind, Nickelback, Linkin Park and 3 Doors Down all started showing up on other formats," he continues. "Worse, they stopped playing some of their biggest hits. Unless they had objective research indicating those songs were truly burned out, we think that's a big mistake.

"I can't imagine a scenario in which dropping the biggest rock hits can be a good thing," Kojan adds. "Overall I think our willingness to embrace as many different styles of music as possible has played a big role in our success."

The Jacobs Media-consulted WNOR plays some acts that most actives wouldn't touch, along with the ones they've cautiously embraced.

"Both the White Stripes' 'Seven Nation Army' and Jet's 'Are You Gonna Be My Girl' were huge

## 3 P.M. FRIDAY: SACRAMENTO, CALIF.



**KWOD**  
ENTERCOM

**KHWD**  
INFINITY

U2, "New Year's Day"  
Mazzy Star, "Fade Into You"  
Brand New, "The Quiet Things That No One Ever Knows"  
Rage Against the Machine, "Testify"  
Portishead, "Sour Times"  
Story of the Year, "Until the Day I Die"  
Alice in Chains, "Man in the Box"  
The Clash, "Rock the Casbah"  
Linkin Park, "Somewhere I Belong"  
Folk Implosion, "Natural One"  
Beck, "Where It's At"  
The Postal Service, "Such Great Heights"

INXS, "New Sensation"  
Stone Temple Pilots, "Dead and Bloated"  
The Clash, "Should I Stay or Should I Go"  
Elvis Costello, "Veronica"  
Sublime, "Santeria"  
Nirvana, "About a Girl"  
Depeche Mode, "People Are People"  
Soundgarden, "Rusty Cage"  
New Order, "True Faith"  
Primus, "Wynona's Big Brown Beaver"  
Psychedelic Furs, "Pretty in Pink"

### POSITIONERS & PROMOTIONS

"Sacramento's original alternative"  
KWOD Session with Hoobastank  
Radiothon for UC Davis Children's Hospital

"Howard 93.7, the real alternative"

## RADIO CONCERT MONITOR

DATE	STATION	EVENT	PROMOTIONS DIRECTOR
April 23-24	WXTB Tampa, Fla.	Livestock 14	Mike Oliviero
<small>APPEARING: Damageplan, Drowning Pool, Finger Eleven, Hatebreed, Lo-Pro, Miller Lite Band, the Offspring, Puddle of Mudd, Sevendust, Shinedown, Smile Empty Soul, Soil, Tantric, 10 Second Drop, Three Days Grace, Trapt</small>			
<small>Let us monitor your event! Call Bram Teitelman at 646-654-4727 or e-mail bram@airplaymonitor.com</small>			

## Shout At The Straight Guy



The sartorially challenged Ralph Sutton, host of syndicated '80s rock show "The Tour Bus," was a recent guest on Bravo program "Queer Eye for the Straight Guy." Sutton debuted his new look while hosting a show with former Mötley Crüe frontman Vince Neil. Pictured, from left, are Sutton, Neil and "Tour Bus" co-host Stacey X.

hits for us," Kojan says. "We've always been hit-and-miss with Blink-182. Sublime, which predated our move to active rock, is one of our best-testing bands. Ditto for the Beastie Boys. We play as many of the 'softer' things as we can get away with, including things like Fuel's 'Hemorrhage' and Lifehouse's 'Hanging by a Moment.'"

Modern competitor WROX is WNOR's closest rival, but Kojan says, "I view every station as competition, particularly our fellow rock stations. For years WROX's music has most closely aligned with ours, and we usually share more audience with them than with any other station—although

we also share with adult top 40 WPTE as well as our classic rock sister WAFX.

"Of course, the market is in a bit of turmoil now since Barnstable flipped country WCMS to mainstream rock and Sinclair switched triple-A WKOC to country," he continues. "This market has always been particularly receptive when it comes to new stations, so it'll be interesting to see how things pan out in the short term.

"In the long term, I'm completely confident that we will prevail," Kojan adds. "We've got a great group of people here."

THIS WEEK	LAST WEEK	WKS. ON CHART	TITLE/IMPRINT/PROMOTION LABEL	ARTIST	DETECTIONS		AUDIENCE	
					TW	LW	MILLIONS	RANK
			★ ★ ★ No. 1 ★ ★ ★					
1	1	10	MEGALOMANIAC IMMORTAL EPIC 3 weeks at No. 1	INCUBUS	3012	2967	17.550	1
2	2	23	NUMB WARNER BROS. ☆	LINKIN PARK	2680	2689	14.320	2
3	3	21	I AM THE HIGHWAY INTERSCOPE/EPIC ☆	AUDIOSLAVE	2293	2377	12.554	3
4	5	8	I MISS YOU GEFEN ☆	BLINK-182	2218	2018	11.517	4
5	4	14	FIGURED YOU OUT ROADRUNNER/IDJMG ☆	NICKELBACK	2151	2083	9.186	10
6	6	11	LAST TRAIN HOME COLUMBIA	LOSTPROPHETS	2114	1995	9.441	9
7	10	15	ONE THING WIND-UP	FINGER ELEVEN	1951	1773	9.450	8
8	7	34	(I HATE) EVERYTHING ABOUT YOU JIVE ☆	THREE DAYS GRACE	1890	1962	10.898	6
9	11	13	I BELIEVE IN A THING CALLED LOVE ATLANTIC	THE DARKNESS	1782	1694	7.418	14
10	9	26	ARE YOU GONNA BE MY GIRL ELEKTRA/EEG	JET	1759	1834	11.508	5
11	13	4	LOVE SONG MAVERICK/VOLCANO/JIVE	311	1680	1452	9.999	7
12	12	19	UNTIL THE DAY I DIE MAVERICK/REPRISE	STORY OF THE YEAR	1630	1576	8.251	13
13	16	14	SILVER AND COLD NITRO/DREAMWORKS/INTERSCOPE	AFI	1625	1421	8.291	11
14	8	17	HIT THAT COLUMBIA ☆	THE OFFSPRING	1618	1880	7.243	16
15	17	4	THE REASON ISLAND/IDJMG	HOOBASTANK	1542	1286	8.282	12
16	14	13	THE OUTSIDER VIRGIN	A PERFECT CIRCLE	1521	1433	6.750	18
17	15	31	MEANT TO LIVE RED INK/COLUMBIA	SWITCHFOOT	1403	1433	7.063	17
18	22	6	ECHO WARNER BRDS.	TRAPT	1361	1172	5.913	22
19	19	7	MONO VIRGIN	COURTNEY LOVE	1283	1242	4.763	26
20	18	12	BEHIND BLUE EYES FLIP/INTERSCOPE	LIMP BIZKIT	1234	1263	5.410	24
21	27	3	HEEL OVER HEAD FLAWLESS/GEFFEN	PUDDLE OF MUDD	1097	839	4.678	27
22	23	7	OCEAN AVENUE CAPITOL ☆	YELLOWCARD	1082	1036	3.344	32
23	21	15	DARLING NIKKI RDSWELL/RCA/RMG	FOO FIGHTERS	1066	1193	5.470	23
24	26	3	COLD HARD BITCH ELEKTRA/EEG	JET	1027	859	7.343	15
25	25	6	I JUST DON'T KNOW WHAT TO DO WITH MYSELF THIRD MAN/V2	THE WHITE STRIPES	914	873	6.051	20
26	32	2	LYING FROM YOU WARNER BROS. ☆	LINKIN PARK	889	628	6.135	19
27	20	15	HOW ABOUT YOU FLIP/ELEKTRA/EEG	STAINED	881	1195	3.885	28
28	29	4	BIG BRAT DAYLIGHT/EPIC	PHANTOM PLANET	826	736	3.310	33
29	30	4	SUNDAY 413/GEFFEN	LO-PRO	825	723	2.512	39
30	24	21	FEELING THIS GEFEN	BLINK-182	781	903	6.013	21
			★ GREATEST GAINER ★					
31	40	2	RIDE CAPITOL	THE VINES	760	477	3.189	34
32	28	11	RE-ALIGN REPUBLIC/UNIVERSAL/UMRG	GODSMACK	756	766	3.699	31
33	33	5	REPTILIA RCA/RMG	THE STROKES	684	613	2.933	36
34	34	5	AWAY FROM THE SUN REPUBLIC/UNIVERSAL/UMRG ☆	3 DOORS DOWN	664	602	1.864	-
35	37	3	WHO'S GONNA SAVE US? REPRISE ☆	THE LIVING END	586	551	1.713	-
36	39	2	MAD WORLD UNIVERSAL/UMRG MICHAEL ANDREWS FEATURING GARY JUELS		571	495	3.179	35
37	31	22	CLOSURE EPIC ☆	CHEVELLE	556	684	3.884	29
38	NEW		CHANGE THE WORLD ATLANTIC	P.O.D.	547	474	1.409	-
39	35	20	AWAY FROM ME FLAWLESS/GEFFEN	PUDDLE OF MUDD	545	566	1.948	-
			★ MOST AIRPLAY ADDS ★					
40	NEW		WHAT'S YOUR NUMBER SOUL ASSASSINS/COLUMBIA	CYPRESS HILL	544	355	5.076	25

Songs ranked by number of detections. (C) Songs showing an increase in detections over the previous week, regardless of chart movement. A song will also receive a bullet if its percentage loss in detections does not exceed the percentage of monitored station downtime for the format. A song that has been on the chart for more than 20 weeks will generally not receive a bullet, even if it registers an increase in detections. Airpower awarded to songs appearing in the top 20 on both the Airplay and Audience charts for the first time with increases in both detections and audience. Greatest Gainer awarded to the song with the largest increase in detections. Most Airplay Adds awarded to the song registering six or more detections at the most stations for the first time this week. A song with a gain in detections over the previous week is placed first if tied with a song with a decline over the same period. When tied songs are each gaining detections or each losing detections, the song being played on more stations is placed first. Songs below the top 20 become recurrenents and are removed from the chart after 26 weeks.

## most airplay adds

# MODERN ROCK

### NEW STATIONS

**CYPRESS HILL** *What's Your Number (Soul Assassins/Columbia)* **14**

KEDJ, KFRR, KHRO, KLEC, KPNT, KRZB, KTEG, KTZO, WBCN, WBUZ, WHRL, WPBZ, WZNE, WZTA

Total Stations With Six Or More Detections: 35

TOTAL DETECTIONS BY DAYPART: 6-10 8%, 10-3 14%, 3-7 15%, 7-12 29%, 12-6A 34%

**PUDDLE OF MUDD** *Heel Over Head (Flawless/Geffen)* **13**

KCNL, KEDJ, KFTE, KJEE, WBRU, WGRD, WHTG, WLUM, WNFZ, WROX, WRXL, WRZK, WXDX

Total Stations With Six Or More Detections: 61

TOTAL DETECTIONS BY DAYPART: 6-10 7%, 10-3 19%, 3-7 16%, 7-12 21%, 12-6A 36%

**THE VINES** *Ride (Capitol)* **13**

KBZT, KMBY, KPNT, KZON, WBTZ, WBUZ, WJBY, WLRS, WLUM, WPLY, WRZK, WWRX, WXRK

Total Stations With Six Or More Detections: 51

TOTAL DETECTIONS BY DAYPART: 6-10 6%, 10-3 13%, 3-7 16%, 7-12 25%, 12-6A 41%

**LINKIN PARK** *Lying From You (Warner Bros.)* ☆ **10**

KFTE, KQRA, KTCL, KTEG, WEQX, WLRS, WOCL, WRZK, WSUN, WWRX

Total Stations With Six Or More Detections: 42

TOTAL DETECTIONS BY DAYPART: 6-10 8%, 10-3 20%, 3-7 17%, 7-12 25%, 12-6A 31%

**JET** *Cold Hard Bitch (Elektra/EEG)* **9**

KPNT, KQRA, WBUZ, WJBY, WLRS, WMFS, WOCL, WPLY, WXNR

Total Stations With Six Or More Detections: 55

TOTAL DETECTIONS BY DAYPART: 6-10 6%, 10-3 19%, 3-7 16%, 7-12 25%, 12-6A 34%

## GREATEST GAINERS MODERN ROCK

### INCREASE IN DETECTIONS

**THE VINES** • *Ride (Capitol)* **+283**

WLRS +19, WBUZ +17, WRZK +16, KNXX +13, KZON +13, KMBY +12, WROX +11, WWCN +11, KJEE +11, WEQX +10

**LINKIN PARK** • *Lying From You (Warner Bros.)* ☆ **+261**

WSUN +34, KXRK +25, WBRU +21, WMFS +20, KTEG +19, KMBY +15, WXRK +15, WRZK +15, WEQX +14, KQRA +13

**PUDDLE OF MUDD** • *Heel Over Head (Flawless/Geffen)* **+258**

WROX +19, WNFZ +17, KEDJ +17, WRZK +16, KFTE +16, KHRO +13, WCYY +13, WGRD +11, WDYL +10, WBUZ +10

**HOOBASTANK** • *The Reason (Island/IDJMG)* **+256**

WSUN +15, WPLY +14, KZON +13, WOCL +13, WZNE +13, WXNR +13, WRZK +12, WARQ +11, WNNX +11, WXTM +9

**311** • *Love Song (Maverick/Volcano/Jive)* **+228**

CIMK +22, KITS +19, WOCL +19, KPNT +17, WAQZ +14, KTCL +13, WNNX +12, KHRO +10, WKQX +9, KQRA +9

## RECURRENTS MODERN ROCK

RANK	TITLE	ARTIST	IMPRINT/PROMOTION LABEL	DETECTIONS	
				TW	LW
1	SEVEN NATION ARMY	THE WHITE STRIPES	(THIRD MAN/V2)	961	938
2	SO FAR AWAY	STAINED	(FLIP/ELEKTRA/EEG)	882	861
3	STILL FRAME	TRAPT	(WARNER BROS.)	877	961
4	FAINT	LINKIN PARK	(WARNER BROS.)	865	894
5	LIKE A STONE	AUDIOSLAVE	(INTERSCOPE/EPIC)	700	655
6	SEND THE PAIN BELOW	CHEVELLE	(EPIC)	698	680
7	SHOW ME HOW TO LIVE	AUDIOSLAVE	(INTERSCOPE/EPIC)	664	637
8	HEADSTRONG	TRAPT	(WARNER BROS.)	656	643
9	NO ONE KNOWS	QUEENS OF THE STONE AGE	(INTERSCOPE)	630	603

RANK	TITLE	ARTIST	IMPRINT/PROMOTION LABEL	DETECTIONS	
				TW	LW
10	ALL MY LIFE	FOO FIGHTERS	(ROSWELL/RCA/RMG)	623	595
11	CAN'T STOP	RED HOT CHILI PEPPERS	(WARNER BROS.)	592	568
12	TIMES LIKE THESE	FOO FIGHTERS	(ROSWELL/RCA/RMG)	585	591
13	THE RED	CHEVELLE	(EPIC)	501	469
14	SOMEDAY	NICKELBACK	(ROADRUNNER/IDJMG)	487	448
15	BOTTOM OF A BOTTLE	SMILE EMPTY SOUL	(THROBACK/LAVA)	479	493
16	WEAK AND POWERLESS	A PERFECT CIRCLE	(VIRGIN)	477	519
17	SMELLS LIKE TEEN SPIRIT!	NIRVANA	(DGC/INTERSCOPE)	431	408
18	FINE AGAIN	SEETHER	(WIND-UP)	427	397
19	LAST RESORT	PAPA ROACH	(DREAMWORKS)	426	408
20	BRAIN STEW/JADED	GREEN DAY	(REPRISE)	421	400

Recurrenents are titles that have appeared on the Modern Rock Airplay chart for 26 weeks and have dropped below the top 20.

## MODERN ROCK PANEL

88 STATIONS

Albany, N.Y.	WEQX	Cleveland	WXTM	Lafayette, La.	KFTE	Philadelphia	WPLY	San Diego	KBZT
Albuquerque, N.M.	WHRL	Columbia, S.C.	WARQ	Las Vegas	KXTE	Phoenix	KEDJ	XETRA	
	KTEG	Columbus, Ohio	WWCD	Little Rock, Ark.	KLEC		KZON	San Francisco	XCNL
	KTZO	Dallas	KDGE	Los Angeles	KROQ	Pittsburgh	WXDX	KITS	
Atlanta	WNNX	Dayton, Ohio	WXEG	Louisville, Ky.	WLRS	Portland, Maine	WCYY	Santa Barbara, Calif.	KJEE
Austin, Texas	KROX	Denver	KTCL	Memphis	WMFS	Portland, Ore.	KNRK	Savannah, Ga.	WFXH
Baton Rouge, La.	KNXX	Detroit	CIMX	Miami	WZTA	Providence, R.I.	WBRU	Seattle	KNDD
Birmingham	WRAX	El Paso, Texas	KHRO	Milwaukee	WLUM		WWRX	Springfield, Mo.	KQRA
Boston	WBCN	Fresno, Calif.	KFRR	Monmouth/Ocean, N.J.	WHTG	Richmond, Va.	WDYL	Syracuse, N.Y.	WKRL
	WFNX	Ft. Myers, Fla.	WJBY	Monterey, Calif.	KMBY		WRXL	Tampa, Fla.	WSUN
Buffalo, N.Y.	WEDG	Grand Rapids, Mich.	WGRD	Nashville	WBUZ	Riverside, Calif.	KCXX	Toledo, Ohio	WRVK
Burlington, Vt.	WBTZ	Honolulu	KUCD	New Bern, N.C.	WXNR	Rochester, N.Y.	WZNE	Tucson, Ariz.	KFMA
Charleston, S.C.	WAVF	Houston	KTBB	New Orleans	WXRK	Sacramento, Calif.	KWOD	Tulsa, Okla.	KMYZ
Charlotte, N.C.	WEND	Indianapolis	WRZK	New York	WROX	St. Louis	KPNT	Washington, D.C.	WHFS
Chicago	WKQX	Jacksonville, Fla.	WPLA	Norfolk, Va.	KHBY	Salt Lake City	KCPX	West Palm Beach, Fla.	WWDC
	WZZN	Johnson City, Tenn.	WRZK	Oklahoma City	KHBZ		KENZ	Wilkes-Barre, Pa.	WPBZ
Cincinnati	WAQZ	Kansas City	KRBZ	Orlando, Fla.	WJRR		KXRK		WBSX
	WOZY	Knoxville, Tenn.	WNFZ		WOCL				

### KROQ Los Angeles

Sr. VP/Pgm: Kevin Weatherly  
APD: Gene Sandblom  
MD: Matt Smith  
Infinity 323-930-1067

	TW	LW
1	Cypress Hill What's Your Number	38 14
2	Let Are You Gonna Be My Girl	34 15
3	Incubus Megalomaniac	34 25
4	311 Love Song	31 23
5	Modest Mouse Float On	29 13
6	AFI Silver And Cold	25 17
7	The White Stripes I Just Don't Know Who	25 18
8	Blink-182 Feeling This	20 7
9	Foo Fighters I Am The Highway	20 12
10	Audioslave I Am The Highway	20 12
11	Three Days Grace (I Hate) Everything Ab	20 16
12	Linkin Park Faint	20 19
13	Jet Cold Hard Bitch	19 11
14	Lostprophets Last Train Home	19 14
15	Jimmy Eat World Get It Faster	19 15
16	Foo Fighters Darling Nikki	18 6
17	Yeah Yeah Yeahs Maps	18 7
18	Audioslave Like A Stone	17 12
19	Blink-182 Miss You	17 20
20	The Darkness I Believe In A Thing Called Love	17 20
21	Chevelle Closure	16 9
22	Queens Of The Stone Age No One Knows	16 10
23	Hoobastank The Reason	15 6
24	Red Hot Chili Peppers Can't Stop	14 5
25	Linkin Park Number One	14 5
26	Linkin Park Numb	14 10
27	The Vines Ride	13 7
28	Alice In Chains Man In The Box	13 8
29	Radiohead There There	13 9
30	The Smashing Pumpkins Today	12 5
AA	Jay-Z 99 Problems	7 4
AA	Incubus Talk Shows On Mute	6 3

### WXRK New York

OM: Robert Cross  
MD: Mike Peer  
Infinity 212-314-9230

	TW	LW
1	Linkin Park Numb	43 22
2	Story Of The Year Until The Day I Die	42 26
3	Jet Cold Hard Bitch	42 27
4	Incubus Megalomaniac	41 42
5	Korn Right Now	39 37
6	Blink-182 I Miss You	37 38
7	Audioslave I Am The Highway	32 28
8	Cypress Hill What's Your Number	31 26
9	Hoobastank The Reason	28 21
10	Finger Eleven One Thing	27 26
11	Lostprophets Last Train Home	27 29
12	Three Days Grace (I Hate) Everything Ab	27 39
13	Linkin Park Lying From You	22 7
14	The White Stripes I Just Don't Know Who	22 25
15	Let Are You Gonna Be My Girl	22 26
16	A Perfect Circle Judith	21 2
17	Evanescence Going Under	21 5
18	Blink-182 Feeling This	21 15
19	Chevelle Closure	21 37
20	Queens Of The Stone Age No One Knows	20 7
21	Audioslave Show Me How To Live	20 7
22	AFI Silver And Cold	18 10
23	The Darkness I Believe In A Thing Called Love	18 23
24	Coldplay The Scientist	17 16
25	Queens Of The Stone Age No One Knows	17 17
26	Foo Fighters Darling Nikki	17 23
27	Trapt Still Frame	16 9
28	A Perfect Circle The Outsider	15 14
29	Foo Fighters Wrench	15 11
30	Green Day I Fought The Law	15 12
AA	Nickelback Figured You Out	14 5
AA	The Vines Ride	7 1

### WKQX Chicago

PD: Mike Stern  
APD/MD: Jacent Jackson  
Emmis 312-527-8348

	TW	LW
1	Audioslave I Am The Highway	50 45
2	Three Days Grace (I Hate) Everything Ab	50 48
3	Linkin Park Lying From You	45 48
4	Nickelback Figured You Out	38 13
5	Godsmack Re-Align	31 31
6	Phantom Planet Big Brat	29 26
7	The Darkness I Believe In A Thing Called Love	27 21
8	311 Love Song	26 17
9	Korn Y'all Want A Single	25 20
10	The Offspring (Can't Get My) Head Aroun	25 21
11	Blink-182 I Miss You	25 25
12	A Perfect Circle The Outsider	22 23
13	Incubus Megalomaniac	21 15
14	Jet Cold Hard Bitch	21 17
15	Lostprophets Last Train Home	20 19
16	Hoobastank The Reason	20 21
17	The Strokes Reptilia	19 16
18	Puddle Of Mudd Heel Over Head	19 18
19	Stand So Far Away	19 44
20	Queens Of The Stone Age No One Knows	18 6
21	ThousandFootKrucifurk Rawklist	18 8
22	Finger Eleven One Thing	17 20
23	The Vines Ride	16 8
24	Godsmack Spiral (Acoustic)	15 16
25	Queens Of The Stone Age No One Knows	15 20
26	Incubus Talk Shows On Mute	15 26
27	Cypress Hill What's Your Number	12 0
28	Queens Of The Stone Age No One Knows	12 12
29	Courtney Love Mono	12 24
30	Korn Right Now	12 28
AA	Godsmack Spiral (Acoustic)	15 0
AA	The Fire Theft Chain	11 0

### WZZN Chicago

PD: Bill Gamble  
APD: Steve Levy  
MD: James VanOsdol  
ABC 312-984-9923

	TW	LW
1	Linkin Park Lying From You	42 37
2	Tantric Hey Now	38 42
3	Audioslave Gasoline	34 33
4	Jet Cold Hard Bitch	34 38
5	Mudvayne Not Falling	33 40
6	A Perfect Circle The Outsider	32 23
7	Godsmack Re-Align	32 32
8	Soil Redefine	30 25
9	The Offspring (Can't Get My) Head Aroun	29 31
10	Korn Y'all Want A Single	28 23
11	Nickelback Figured You Out	24 13
12	Incubus Megalomaniac	24 39
13	Mushroomhead Crazy	22 21
14	Kid Rock Jackson, Mississippi	22 18
15	Puddle Of Mudd Heel Over Head	21 24
16	Metallica Fade To Black	21 8
17	Chevelle The Red	17 17
18	Queens Of The Stone Age No One Knows	17 21
19	Drowning Pool Step Up	16 9
20	Hoobastank The Reason	15 6
21	A Perfect Circle Weak And Powerless	15 21
22	Damageplan Save Me	14 12
23	P.O.D. Alive	13 11
24	Rage Against The Machine Killing In The Streets	13 14
25	Incubus Talk Shows On Mute	12 12
26	Fuel Million Miles	12 14
27	Stone Temple Pilots All In The Suit Tha	12 16
28	System Of A Down Chop Suey	11 4
29	Metallica One	11 6
30	Alice In Chains Man In The Box	11 9
AA	Testa Caught In A Dream	7 4

### WWDC Washington, DC

OM: Joe Bevilacqua  
MD: Danielle Flynn  
Clear Channel 301-587-7100

	TW	LW
1	Linkin Park Faint	39 35
2	Linkin Park Numb	39 37
3	Hoobastank Out Of Control	33 23
4	Incubus Megalomaniac	32 29
5	Three Days Grace (I Hate) Everything Ab	32 46
6	311 Love Song	29 28
7	The Offspring Hit That	23 16
8	System Of A Down Aerials	23 21
9	Chevelle Closure	22 23
10	Audioslave I Am The Highway	22 10
11	Foo Fighters Times Like These	22 18
12	Red Hot Chili Peppers Can't Stop	22 19
13	Foo Fighters Last Train Home	22 21
14	Disturbed Down With The Sickness	22 23
15	Trapt Still Frame	22 28
16	Let Are You Gonna Be My Girl	21 16
17	Chevelle Send The Pain Below	21 17
18	Godsmack Serenity	21 26
19	Queens Of The Stone Age No One Knows	20 14
20	Incubus Megalomaniac	20 21
21	Nickelback Figured You Out	17 13
22	The Darkness I Believe In A Thing Called Love	17 15
23	TRUStiCution Downfall	16 13
24	Coldplay Clocks	16 18
25	Smash Mouth So Beautiful	16 18
26	System Of A Down Bottom Of A Bottle	15 14
27	Courtney Love Mono	15 15
28	Default Taking My Life Away	15 17
29	Foo Fighters Darling Nikki	14 14
30	Hoobastank The Reason	13 12
AA	No Airplay Adds This Week	

### KDGE Dallas

PD: Duane Doherty  
APD/MD: Alan Ay  
Clear Channel 972-770-7777

	TW	LW
1	Let Are You Gonna Be My Girl	47 32
2	Dashboard Confessional Hands Down	47 36
3	311 Love Song	47 39
4	The Backstreet Brothers Beautiful Night	45 31
5	Switchfoot Meant To Live	43 43
6	Blink-182 Feeling This	37 32
7	Audioslave Like A Stone	34 24
8	Linkin Park Numb	33 26
9	Fourtens Of Wayne Stacy's Mom	30 30
10	Coldplay Got A Smile Upon Your Face	29 22
11	The Offspring Hit That	28 35
12	3 Doors Down Here Without You	27 21
13	No Doubt It's My Life	27 29
14	Nickelback Someday	25 17
15	Zac Maloy Eat Morning Phone Call	25 24
16	Foo Fighters Times Like These	25 28
17	Nickelback Figured You Out	25 32
18	Hoobastank The Reason	24 21
19	Red Hot Chili Peppers By The Way	24 19
20	Story Of The Year Until The Day I Die	24 22
21	Michael Andrews Featuring Ga Mad World	23 17
22	Finger Eleven One Thing	23 23
23	Default Taking My Life Away	20 39
24	AFI Silver And Cold	19 18
25	Blink-182 Miss You	19 18
26	Polychrome Sound Light & Day	14 12
27	Courtney Love Mono	14 13
28	Vanished Favorite Scar	14 16
29	Yellowcard Ocean Avenue	13 11
30	The Darkness I Believe In A Thing Called Love	13 21
AA	Edgewater Eyes Wired Shut	11 4

### WHFS Washington, DC

PD: Lisa Worden  
MD: Pat Ferrise  
Infinity 301-306-0991

	TW	LW
1	Three Days Grace (I Hate) Everything Ab	22 36
2	311 Love Song	22 37
3	Chevelle Closure	21 31
4	Incubus Megalomaniac	20 23
5	Cypress Hill What's Your Number	19 29
6	Evanescence Going Under	19 30
7	Linkin Park Numb	18 28
8	Hoobastank The Reason	15 15
9	Lostprophets Last Train Home	15 23
10	The Darkness I Believe In A Thing Called Love	14 19
11	Blink-182 I Miss You	14 20
12	The Offspring (Can't Get My) Head Aroun	13 8
13	Michael Andrews Featuring Ga Mad World	13 19
14	A Perfect Circle Weak And Powerless	13 21
15	OutKast Hey Ya!	13 17
16	Foo Fighters Times Like These	12 15
17	Linkin Park Lying From You	12 15
18	Let Are You Gonna Be My Girl	12 17
19	Finger Eleven One Thing	12 11
20	Story Of The Year Until The Day I Die	11 17
21	Red Hot Chili Peppers Can't Stop	11 19
22	Linkin Park Faint	11 21
23	Audioslave Show Me How To Live	10 28
24	Audioslave Like A Stone	10 18
25	Radiohead Creep	9 15
26	Nine Inch Nails Closer	9 10
27	Blink-182 Dammn (Growing Up)	9 10
28	Jet Cold Hard Bitch	8 17
29	Yellowcard Ocean Avenue	8 17
30	Chevelle Send The Pain Below	8 1
AA	No Airplay Adds This Week	

### KITS San Francisco

PD: Sean Demery  
APD/MD: Aaron Axelsen  
Infinity 415-402-6700

	TW	LW
1	311 Love Song	34 15
2	Incubus Megalomaniac	33 32
3	The White Stripes I Just Don't Know Who	28 31
4	The Shins So Sappy I	28 33
5	Polychrome Sound Light & Day	24 36
6	The Postal Service Such Great Heights	24 32
7	Michael Andrews Featuring Ga Mad World	23 20
8	Nada Surf Inside Of Love	23 23
9	The Strokes 12-51	23 32
10	Let Are You Gonna Be My Girl	22 37
11	A Perfect Circle The Outsider	22 31
12	Hoobastank The Reason	22 11
13	Blink-182 Feeling This	21 29
14	Radiohead There There	18 19
15	Audioslave Like A Stone	18 18
16	AFI Silver And Cold	17 10
17	The Strokes Reptilia	17 12
18	Blink-182 I Miss You	17 12
19	Jet Cold Hard Bitch	16 15
20	The Darkness I Believe In A Thing Called Love	16 26
21	The Vines Ride	15 15
22	OutKast Hey Ya!	15 20
23	Michael Andrews Featuring Ga Mad World	15 20
24	Yeah Yeah Yeahs Maps	14 4
25	A Perfect Circle Weak And Powerless	14 12
26	The Hives Hate To Say I Told You So	14 17
27	Lostprophets Last Train Home	13 10
28	Michael Andrews Featuring Ga Mad World	13 10
29	Coldplay Got A Smile Upon Your Face	12 17
30	The Living End Who's Gonna Save Us?	11 13
AA	Yeah Yeah Yeahs Maps	14 4
AA	The Fire Theft Chain	6 0

### WBCN Boston

VP/Pgm: Oedipus  
APD/MD: Steven Strick  
AMD: Josh Aarons  
Infinity 617-266-1111

	TW	LW
1	Let Are You Gonna Be My Girl	38 37
2	Courtney Love Mono	37 37
3	The Offspring Hit That	34 35
4	Coldplay One Love	31 26
5	Red Hot Chili Peppers Fortune Faded	29 32
6	Incubus Megalomaniac	29 34
7	Linkin Park Numb	29 30
8	Blink-182 I Miss You	21 20
9	Puddle Of Mudd Heel Over Head	21 20
10	The White Stripes I Just Don't Know Who	20 18
11	311 Love Song	19 16
12	Michael Andrews Featuring Ga Mad World	19 17
13	Audioslave I Am The Highway	19 11
14	Lostprophets Last Train Home	17 14
15	A Perfect Circle The Outsider	16 15
16	The Darkness I Believe In A Thing Called Love	15 10
17	Everlast White Trash Beautiful	15 13
18	Radiohead Back Down	15 18
19	AFI Silver And Cold	12 13
20	Story Of The Year Until The Day I Die	12 15
21	The White Stripes The Hardest Button To	11 6
22	The White Stripes Dead Leaves And The D	11 6
23	Michael Andrews Featuring Ga Mad World	11 17
24	Apartment 26 Give Me More	11 9
25	Audioslave Show Me How To Live	11 2
26	The White Stripes Seven Nation Army	11 10
27	Switchfoot Meant To Live	11 12
28	OutKast Hey Ya!	10 17
29	The Vines Ride	9 6
30	Audioslave Like A Stone	9 8
AA	Cypress Hill What's Your Number	7 0

### WNNX Atlanta

Dir/Pgm: Leslie Fram  
PD: Chris Williams  
MD: Jay Harren  
Susquehanna 404-266-0997

	TW	LW
1	Blink-182 Feeling This	46 29
2	Incubus Megalomaniac	46 31
3	Stand How About You	44 29
4	Three Days Grace (I Hate) Everything Ab	43 33
5	Audioslave I Am The Highway	42 28
6	Let Are You Gonna Be My Girl	42 29
7	Incubus Megalomaniac	41 26
8	Hoobastank The Reason	31 20
9	The White Stripes I Just Don't Know Who	26 8
10	The Crystal Method Born Too Slow	26 18
11	Puddle Of Mudd Heel Over Head	25 20
12	AFI Silver And Cold	25 11
13	Nickelback Figured You Out	24 16
14	Damien Rice Volcano	22 12
15	The Darkness I Believe In A Thing Called Love	21 17
16	3 Doors Down Here Without You	20 11
17	Lostprophets Last Train Home	20 11
18	Chevelle The Red	19 18
19	Story Of The Year Until The Day I Die	18 10
20	Nickelback Someday	17 10
21	Trapt Headstrong	17 10
22	A Perfect Circle The Outsider	17 11
23	The Offspring (Can't Get My) Head Aroun	16 16
24	3 Doors Down Here Without You	17 14
25	Trapt Still Frame	17 15
26	Our Lady Peace Somewhere Out There	16 7
27	Courtney Love Mono	16 9
28	Incubus Megalomaniac	16 28
29	P.O.D. Alive	15 7
30	Foo Fighters Times Like These	15 10
AA	N*E*R*D* She Wants To Move	9 2

### KTBS Houston

PD: Vince Richards  
MD: Don Jantzen  
Clear Channel 713-968-1000

	TW	LW
1	Trapt Still Frame	49 37
2	Audioslave I Am The Highway	48 47
3	Linkin Park Numb	48



TOP 10 BOUND

311 Love Song (Maverick/Volcano/Jive) Total Stations: 75 Chart Move: 13-11 H (16), M (44), L (15) Airplay Adds: 3

Table with columns for station, song title, and chart position. Includes stations like MTV, WKYC, and WJZZ.

STORY OF THE YEAR 1630/54 Until The Day I Die (Maverick/Reprise) Total Stations: 74 Chart Move: 12-12 H (21), M (31), L (22) Airplay Adds: 0

Table with columns for station, song title, and chart position. Includes stations like MTV, WKYC, and WJZZ.

AFI Silver and Cold (Nitro/DreamWorks/Interscope) Total Stations: 72 Chart Move: 16-13 H (18), M (31), L (23) Airplay Adds: 1

Table with columns for station, song title, and chart position. Includes stations like MTV, WKYC, and WJZZ.

HOOBASTANK The Reason (Island/DJMG) Total Stations: 75 Chart Move: 17-15 H (12), M (44), L (19) Airplay Adds: 5

Table with columns for station, song title, and chart position. Includes stations like MTV, WKYC, and WJZZ.

Table with columns for station, song title, and chart position. Includes stations like WKYC, WKYC, and WJZZ.

A PERFECT CIRCLE 1521/88 The Outsider (Virgin) Total Stations: 78 Chart Move: 14-16 H (11), M (43), L (24) Airplay Adds: 0

Table with columns for station, song title, and chart position. Includes stations like MTV, WKYC, and WJZZ.

COURTNEY LOVE 1283/41 Mono (Virgin) Total Stations: 74 Chart Move: 19-19 H (9), M (34), L (31) Airplay Adds: 1

Table with columns for station, song title, and chart position. Includes stations like MTV, WKYC, and WJZZ.

AFI 1625/204 Silver and Cold (Nitro/DreamWorks/Interscope) Total Stations: 72 Chart Move: 16-13 H (18), M (31), L (23) Airplay Adds: 1

Table with columns for station, song title, and chart position. Includes stations like MTV, WKYC, and WJZZ.

HOOBASTANK 1542/256 The Reason (Island/DJMG) Total Stations: 75 Chart Move: 17-15 H (12), M (44), L (19) Airplay Adds: 5

Table with columns for station, song title, and chart position. Includes stations like MTV, WKYC, and WJZZ.

Table with columns for station, song title, and chart position. Includes stations like WKYC, WKYC, and WJZZ.

PUDDLE OF MUDD 1097/258 Heel Over Head (Ftawless/Geffen) Total Stations: 65 Chart Move: 27-21 H (1), M (40), L (24) Airplay Adds: 13

Table with columns for station, song title, and chart position. Includes stations like MTV, WKYC, and WJZZ.

YELLOWCARD 1082/46 Ocean Avenue (Capitol) Total Stations: 69 Chart Move: 23-22 H (4), M (33), L (32) Airplay Adds: 1

Table with columns for station, song title, and chart position. Includes stations like MTV, WKYC, and WJZZ.

JET 1027/168 Cold Hard Bitch (Elektra/EEG) Total Stations: 69 Chart Move: 26-24 H (8), M (23), L (38) Airplay Adds: 9

Table with columns for station, song title, and chart position. Includes stations like MTV, WKYC, and WJZZ.

THE WHITE STRIPES 914/41 I Just Don't Know What To Do With Myself (Third Man/V2) Total Stations: 63 Chart Move: 25-25 H (7), M (20), L (36) Airplay Adds: 1

Table with columns for station, song title, and chart position. Includes stations like MTV, WKYC, and WJZZ.

Table with columns for station, song title, and chart position. Includes stations like WKYC, WKYC, and WJZZ.

LINKIN PARK 889/261 Lying From You (Warner Bros.) Total Stations: 59 Chart Move: 32-26 H (8), M (18), L (33) Airplay Adds: 10

Table with columns for station, song title, and chart position. Includes stations like MTV, WKYC, and WJZZ.

PHANTOM PLANET 826/90 Big Brat (Daylight/Epic) Total Stations: 60 Chart Move: 29-28 H (1), M (24), L (35) Airplay Adds: 3

Table with columns for station, song title, and chart position. Includes stations like MTV, WKYC, and WJZZ.

LO-PRO 825/102 Sunday (413/Geffen) Total Stations: 55 Chart Move: 30-29 H (2), M (23), L (30) Airplay Adds: 3

Table with columns for station, song title, and chart position. Includes stations like MTV, WKYC, and WJZZ.

THE VINES 760/283 Ride (Capitol) Total Stations: 60 Chart Move: 40-31 H (1), M (23), L (36) Airplay Adds: 13

Table with columns for station, song title, and chart position. Includes stations like MTV, WKYC, and WJZZ.

Table with columns for station, song title, and chart position. Includes stations like WKYC, WKYC, and WJZZ.

THE STROKS 684/71 Reptilia (RCA/RMG) Total Stations: 58 Chart Move: 33-33 H (1), M (19), L (38) Airplay Adds: 3

Table with columns for station, song title, and chart position. Includes stations like MTV, WKYC, and WJZZ.

3 DOORS DOWN 664/62 Away From The Sun (Republic/Universal/UMRG) Total Stations: 36 Chart Move: 34-34 H (4), M (21), L (11) Airplay Adds: 0

Table with columns for station, song title, and chart position. Includes stations like MTV, WKYC, and WJZZ.

THE LIVING END 586/35 Who's Gonna Save Us? (Reprise) Total Stations: 54 Chart Move: 37-35 H (0), M (11), L (43) Airplay Adds: 2

Table with columns for station, song title, and chart position. Includes stations like MTV, WKYC, and WJZZ.

H=Heavy (30+ Detections), M=Medium (15-29), L=Light (Under 15). Airpower awarded to songs appearing in the top 20 on both the Airplay and Audience charts for the first time with increases in both detections and audience. \* Initial Impact: songs appearing on this page for the first time in summary form. Airplay adds are songs with 6 or more detections at new stations this week. The Airplay Leaderboard ranks laster-maker stations that have been the most successful in identifying future hit songs as measured by the amount of AIRPOWER titles for which they were Airplay Leaders. Refer to each format's Power Playlists page to see this week's Airplay Leaders. ☆ indicates title earned HitPredictor status in research data provided by Promosquad.

## MICHAEL ANDREWS FEAT. GARY JUELS 571/76

### Mad World (Universal/UMRG)

Total Stations: 39 Chart Move: 39-36  
 H (3), M (15), L (21) Airplay Adds: 5

City	MTV	KROQ	KDGE	WZZM	WFLY	WXPX	WZLX	WZLW	WZLH	WZLJ	WZLQ	WZLX	WZLW	WZLH	WZLJ	WZLQ
New York	1	1	1	1	1	1	1	1	1	1	1	1	1	1	1	1
Chicago	6	11	21	129												
San Fran	44	42	39	224												
Phila	15	22	23	186												
Dallas	23	17	20	75												
Detroit	26	19	9	49												
Boston	19	16	19	81												
Wash DC	13	19	9	41												
Houston	1	1	1	6												
Atlanta	1	1	1	6												
Albany	27	17	1	47												
San Diego	19	17	26	127												
Phoenix	17	13	29	133												
St. Louis	2	2	2	3												
Portland	2	2	2	3												
Cleveland	18	15	9	48												
Portland OR	18	15	9	48												
Concord	18	15	9	48												

## P.O.D. 547/73

### Change The World (Atlantic)

Total Stations: 46 Chart Move: Debut 38  
 H (0), M (16), L (30) Airplay Adds: 6

City	MTV	KROQ	KDGE	WZZM	WFLY	WXPX	WZLX	WZLW	WZLH	WZLJ	WZLQ	WZLX	WZLW	WZLH	WZLJ	WZLQ
New York	4	3	4	16												
Chicago	15	18	19	61												
San Fran	4	4	4	16												
Phila	15	18	19	61												
Dallas	23	17	20	75												
Detroit	26	19	9	49												
Boston	19	16	19	81												

H=Heavy (30+ Detections), M=Medium (15-29), L=Light (Under 15). Airpower awarded to songs appearing in the top 20 on both the Airplay and Audience charts for the first time with increases in both detections and audience. \* Initial impact: songs appearing on this page for the first time in summary form. Airplay Adds are songs with 6 or more detections (new stations this week). The Airplay Leaderboard ranks taste-maker stations that have been the most successful in identifying future hit songs as measured by the amount of AIRPOWER titles for which they were Airplay Leaders. Refer to each format's Power Playlists page to see this week's Airplay Leaders. ☆ indicates title earned HitPredictor status in research data provided by Promosquad.

## WASH DC

City	MTV	KROQ	KDGE	WZZM	WFLY	WXPX	WZLX	WZLW	WZLH	WZLJ	WZLQ	WZLX	WZLW	WZLH	WZLJ	WZLQ
Wash DC	1	1	1	6												
Houston	1	1	1	6												
Atlanta	1	1	1	6												
Albany	27	17	1	47												
San Diego	19	17	26	127												
Phoenix	17	13	29	133												
St. Louis	2	2	2	3												
Portland	2	2	2	3												
Cleveland	18	15	9	48												
Portland OR	18	15	9	48												
Concord	18	15	9	48												

## CYPRESS HILL 544/189

### What's Your Number (Soul Assassins/Columbia)

Total Stations: 54 Chart Move: Debut 40  
 H (2), M (12), L (40) Airplay Adds: 14

City	MTV	KROQ	KDGE	WZZM	WFLY	WXPX	WZLX	WZLW	WZLH	WZLJ	WZLQ	WZLX	WZLW	WZLH	WZLJ	WZLQ
New York	31	26	26	91												
Chicago	12	1	1	21												
San Fran	1	1	1	3												
Phila	1	1	1	3												
Dallas	23	17	20	75												
Detroit	26	19	9	49												
Boston	19	16	19	81												
Wash DC	1	1	1	6												
Houston	1	1	1	6												
Atlanta	1	1	1	6												
Albany	27	17	1	47												
San Diego	19	17	26	127												
Phoenix	17	13	29	133												
St. Louis	2	2	2	3												
Portland	2	2	2	3												
Cleveland	18	15	9	48												
Portland OR	18	15	9	48												
Concord	18	15	9	48												

H=Heavy (30+ Detections), M=Medium (15-29), L=Light (Under 15). Airpower awarded to songs appearing in the top 20 on both the Airplay and Audience charts for the first time with increases in both detections and audience. \* Initial impact: songs appearing on this page for the first time in summary form. Airplay Adds are songs with 6 or more detections (new stations this week). The Airplay Leaderboard ranks taste-maker stations that have been the most successful in identifying future hit songs as measured by the amount of AIRPOWER titles for which they were Airplay Leaders. Refer to each format's Power Playlists page to see this week's Airplay Leaders. ☆ indicates title earned HitPredictor status in research data provided by Promosquad.

## THE OFFSPRING 472/132

### (Can't Get My) Head Around You (Columbia)

Total Stations: 44 Chart Move: Debut 40  
 H (1), M (14), L (29) Airplay Adds: 9

City	MTV	KROQ	KDGE	WZZM	WFLY	WXPX	WZLX	WZLW	WZLH	WZLJ	WZLQ	WZLX	WZLW	WZLH	WZLJ	WZLQ
New York	31	26	26	91												
Chicago	12	1	1	21												
San Fran	1	1	1	3												
Phila	1	1	1	3												
Dallas	23	17	20	75												
Detroit	26	19	9	49												
Boston	19	16	19	81												
Wash DC	1	1	1	6												
Houston	1	1	1	6												
Atlanta	1	1	1	6												
Albany	27	17	1	47												
San Diego	19	17	26	127												
Phoenix	17	13	29	133												
St. Louis	2	2	2	3												
Portland	2	2	2	3												
Cleveland	18	15	9	48												
Portland OR	18	15	9	48												
Concord	18	15	9	48												

## SEVENDUST 382/13

### Broken Down (TVT) ☆

Total Stations: 32 Chart Move: Debut 40  
 H (0), M (11), L (21) Airplay Adds: 1

City	MTV	KROQ	KDGE	WZZM	WFLY	WXPX	WZLX	WZLW	WZLH	WZLJ	WZLQ	WZLX	WZLW	WZLH	WZLJ	WZLQ
New York	31	26	26	91												
Chicago	12	1	1	21												
San Fran	1	1	1	3												
Phila	1	1	1	3												
Dallas	23	17	20	75												
Detroit	26	19	9	49												
Boston	19	16	19	81												
Wash DC	1	1	1	6												
Houston	1	1	1	6												
Atlanta	1	1	1	6												
Albany	27	17	1	47												
San Diego	19	17	26	127												
Phoenix	17	13	29	133												
St. Louis	2	2	2	3												
Portland	2	2	2	3												
Cleveland	18	15	9	48												
Portland OR	18	15	9	48												
Concord	18	15	9	48												

H=Heavy (30+ Detections), M=Medium (15-29), L=Light (Under 15). Airpower awarded to songs appearing in the top 20 on both the Airplay and Audience charts for the first time with increases in both detections and audience. \* Initial impact: songs appearing on this page for the first time in summary form. Airplay Adds are songs with 6 or more detections (new stations this week). The Airplay Leaderboard ranks taste-maker stations that have been the most successful in identifying future hit songs as measured by the amount of AIRPOWER titles for which they were Airplay Leaders. Refer to each format's Power Playlists page to see this week's Airplay Leaders. ☆ indicates title earned HitPredictor status in research data provided by Promosquad.

## APARTMENT 26 371/15

### Give Me More (Atlantic)

Compiled from a national sample of data supplied by Nielsen Broadcast Data Systems to Airplay Monitor. 57 active rock stations are electronically monitored 24 hours a day, 7 days a week. © 2004 VNU Business Media, Inc. All rights reserved.

THIS WEEK	LAST WEEK	WKS. ON CHART	TITLE/IMPRINT/PROMOTION LABEL	ARTIST	DETECTIONS		AUDIENCE	
					TW	LW	MILLIONS	RANK
			*** No. 1 ***					
1	1	17	FIGURED YOU OUT	NICKELBACK	1808	1841	9.091	1
2	2	22	NUMB	LINKIN PARK	1555	1635	7.111	2
3	3	10	MEGALOMANIAC	INCUBUS	1518	1442	5.608	5
4	7	15	RE-ALIGN	GODSMACK	1433	1313	6.398	4
5	4	23	I AM THE HIGHWAY	AUDIOSLAVE	1391	1440	6.571	3
6	5	32	(I HATE) EVERYTHING ABOUT YOU	THREE DAYS GRACE	1343	1355	5.301	6
7	6	17	HIT THAT	THE OFFSPRING	1190	1351	5.095	7
8	10	13	THE OUTSIDER	A PERFECT CIRCLE	1031	979	4.076	10
9	9	23	ARE YOU GONNA BE MY GIRL	JET	960	993	4.559	8
10	11	16	HOW ABOUT YOU	STAIN'D	958	974	3.553	12
11	12	10	HEY NOW	TANTRIC	877	849	3.029	16
12	8	20	AWAY FROM ME	PUDDLE OF MUDD	868	1132	4.036	11
13	15	19	45	SHINEDOWN	860	751	3.391	14
14	16	11	LAST TRAIN HOME	LOSTPROPHETS	824	719	2.398	19
15	13	35	STILL FRAME	TRAPT	811	805	4.093	9
16	17	5	ECHO	TRAPT	795	707	3.080	15
17	14	20	BEHIND BLUE EYES	LIMP BIZKIT	737	754	3.528	13
18	18	6	SAVE ME	DAMAGEPLAN	731	663	2.454	18
19	20	10	MILLION MILES	FUEL	699	634	1.888	23
20	21	6	BROKEN DOWN	SEVENDUST	660	620	1.754	24
21	19	8	Y'ALL WANT A SINGLE	KORN	632	658	2.283	20
			★ GREATEST GAINER ★					
22	30	2	LYING FROM YOU	LINKIN PARK	600	403	2.224	21
23	29	3	HEEL OVER HEAD	PUDDLE OF MUDD	593	404	1.918	22
			★ MOST AIRPLAY ADDS ★					
24	27	4	COLD HARD BITCH	JET	569	417	2.846	17
25	22	4	JACKSON, MISSISSIPPI	KID ROCK	544	491	1.727	25
26	25	6	SUNDAY	LO-PRO	482	435	1.258	28
27	24	6	AWAY FROM THE SUN	3 DOORS DOWN	440	440	1.550	27
28	33	3	STEP UP	DROWNING POOL	426	321	1.546	26
29	34	2	THE REASON	HOOBASTANK	420	312	1.228	30
30	31	4	CHANGE THE WORLD	P.O.D.	418	394	1.142	34
31	28	10	I BELIEVE IN A THING CALLED LOVE	THE DARKNESS	404	413	1.236	29
32	26	26	GASOLINE	SEETHER	344	420	1.210	31
33	37	2	COLD	CROSSFADE	333	275	0.895	35
34	35	4	THIS TIME'S FOR REAL	ILL NINO	311	294	0.746	39
35	38	3	WISHBONE	DROPBOX	309	275	0.722	40
36	23	16	NOWHERE KIDS	SMILE EMPTY SOUL	285	449	0.636	-
37	NEW		GIVE ME MORE	APARTMENT 26	242	233	0.543	-
38	NEW		REDEFINE	SOIL	238	166	0.621	-
39	40	21	RIGHT NOW	KORN	232	272	1.176	33
40	NEW		RAWKFIST	THOUSANDFOOTKRUTCH	231	226	0.752	38

Songs ranked by number of detections. ( ) Songs showing an increase in detections over the previous week, regardless of chart movement. A song will also receive a bullet if its percentage loss in detections does not exceed the percentage of monitored station downtime for the format. A song that has been on the chart for more than 20 weeks will generally not receive a bullet, even if it registers an increase in detections. Airplay awarded to songs appearing in the top 20 on both the Airplay and Audience charts for the first time with increases in both detections and audience. Greatest Gainer awarded to the song with the largest increase in detections. Most Airplay Adds awarded to the song registering six or more detections at the most stations for the first time this week. A song with a gain in detections over the previous week is placed first if tied with a song with a decline over the same period. When tied songs are each gaining detections or each losing detections, the song being played on more stations is placed first. Songs below the top 20 become recurrents and are removed from the chart after 26 weeks.

## most airplay adds

# ACTIVE ROCK

### NEW STATIONS

- JET** *Cold Hard Bitch (Elektra/EEG)* **12**  
KIOZ, KNCN, KRAB, KRFR, KRZR, WKLO, WNOR, WNVE, WQBK, WRXW, WTFX, WTPT  
Total Stations With Six Or More Detections: 37  
TOTAL DETECTIONS BY DAYPART: 6-10 5%, 10-3 13%, 3-7 14%, 7-12 29%, 12-6A 40%
- LINKIN PARK** *Lying From You (Warner Bros.)* **12**  
KDJE, KICT, KNCN, KOMP, KQRC, KZRR, WBZX, WCCC, WIII, WQBK, WRTT  
Total Stations With Six Or More Detections: 35  
TOTAL DETECTIONS BY DAYPART: 6-10 6%, 10-3 15%, 3-7 16%, 7-12 29%, 12-6A 34%
- PUDDLE OF MUDD** *Heel Over Head (Flawless/Geffen)* **10**  
KBER, KRAB, KRXQ, KRZR, KUPD, WRIF, WRQC, WRXW, WTKX, WZOR  
Total Stations With Six Or More Detections: 40  
TOTAL DETECTIONS BY DAYPART: 6-10 3%, 10-3 16%, 3-7 15%, 7-12 27%, 12-6A 40%
- DROWNING POOL** *Step Up (Wind-up)* **8**  
KBPI, KRQC, WCCC, WGIR, WNOR, WQBK, WRTT, WXQR  
Total Stations With Six Or More Detections: 28  
TOTAL DETECTIONS BY DAYPART: 6-10 4%, 10-3 10%, 3-7 10%, 7-12 33%, 12-6A 44%
- P.O.D.** *Change The World (Atlantic)* **6**  
KBPI, KISS, KRXQ, WKLO, WTPT, WWWX  
Total Stations With Six Or More Detections: 33  
TOTAL DETECTIONS BY DAYPART: 6-10 3%, 10-3 12%, 3-7 10%, 7-12 25%, 12-6A 50%

## GREATEST GAINERS ACTIVE ROCK

### INCREASE IN DETECTIONS

- LINKIN PARK** • *Lying From You (Warner Bros.)* **+197**  
KDJE +15, WIII +15, KRQC +13, WTPT +11, KQRC +10, WQBK +10, KZRR +10, WCCC +10, KXXR +8, WRIF +7
- PUDDLE OF MUDD** • *Heel Over Head (Flawless/Geffen)* **+189**  
WZOR +25, WRQC +20, WTKX +16, KRZR +14, KRFR +13, KBER +13, KRAB +13, KXXR +10, KISW +10, KUPD +9
- JET** • *Cold Hard Bitch (Elektra/EEG)* **+152**  
KNCN +16, KRAB +14, KIOZ +12, KRFR +12, WKLO +12, KHTQ +8, KXXR +8, KSJO +8, WTFX +8, WTPT +8
- GODSMACK** • *Re-Align (Republic/Universal/UMRG)* **+120**  
KEGL +23, KFKN +21, KZRR +17, KRTQ +12, KOMP +10, WXQR +9, WBZX +8, KICT +7, KIOZ +7, WTPT +7
- SHINEDOWN** • *45 (Atlantic)* **+109**  
WQBK +17, KRFR +14, WRQC +12, KSJO +11, KRZR +10, WZOR +9, WRTT +6, WXQR +5, WIII +4, WTKX +4

## AIRPLAY II Monitor RECURRENTS ACTIVE ROCK

RANK	TITLE	ARTIST (IMPRINT/PROMOTION LABEL)	DETECTIONS	
			TW	LW
1	FAINT	LINKIN PARK (WARNER BROS.)	699	641
2	SO FAR AWAY	STAIN'D (FLIPELEKTRA/EEG)	590	569
3	LIBERATE	DISTURBED (REPRISE)	559	570
4	SHOW ME HOW TO LIVE	AUDIOSLAVE (INTERSCOPE/EPIC)	539	544
5	HEADSTRONG	TRAPT (WARNER BROS.)	538	532
6	SEND THE PAIN BELOW	CHEVELLE (EPIC)	451	444
7	LIKE A STONE	AUDIOSLAVE (INTERSCOPE/EPIC)	438	419
8	BOTTOM OF A BOTTLE	SMILE EMPTY SOUL (THROBACK/LAVA)	425	414
9	WEAK AND POWERLESS	A PERFECT CIRCLE (VIRGIN)	416	424

RANK	TITLE	ARTIST (IMPRINT/PROMOTION LABEL)	DETECTIONS	
			TW	LW
10	NOT FALLING	MUDVAYNE (EPIC)	407	449
11	FLY FROM THE INSIDE	SHINEDOWN (ATLANTIC)	383	425
12	SERENITY	GODSMACK (REPUBLIC/UNIVERSAL/UMRG)	377	393
13	REMEMBER	DISTURBED (REPRISE)	373	362
14	SEVEN NATION ARMY	THE WHITE STRIPES (THIRD MAN/V2)	359	393
15	ALL MY LIFE	FOO FIGHTERS (ROSWELL/RCA/RMG)	341	316
16	AERIALS	SYSTEM OF A DOWN (AMERICAN/COLUMBIA)	336	322
17	SOMEWHERE I BELONG	LINKIN PARK (WARNER BROS.)	327	320
18	THE RED	CHEVELLE (EPIC)	327	345
19	MAN IN THE BOX	ALICE IN CHAINS (COLUMBIA)	322	310
20	SMELLS LIKE TEEN SPIRIT!	NIRVANA (DGC/INTERSCOPE)	314	303

Recurrents are titles that have appeared on the Active Rock Airplay chart for 26 weeks and have dropped below the top 20.

### ACTIVE (57)

- Albany, N.Y. WQBK
- Bakersfield, Calif. KRAB
- Baltimore KRFR
- Boston WIYY
- Cleveland WAAF
- Colorado Springs, Colo. WMMMS
- Columbus, Ohio KILO
- Corpus Christi, Texas WBZX
- Dallas, Texas KNCN
- Denver KEGL
- Des Moines, Iowa KBPI
- Detroit KAZR
- Ft. Myers, Fla. WRIF
- Fresno, Calif. WRQC
- Grand Rapids, Mich. KRZR
- Green Bay, Wis. WKLQ
- Greenville, N.C. WWWX
- Greenville, S.C. WZOR
- Harrisburg, Pa. WXQR
- Hartford, Conn. WTKX
- Honolulu KPOI
- Huntsville, Ala. WRTR
- Jackson, Miss. WRXW
- Kansas City KQRC
- Kenosha, Wisc. WIII
- Las Vegas KOMP
- Lexington, Ky. WXZZ
- Little Rock, Ark. KDJE
- Louisville, Ky. WTFX
- Madison, Wis. WJJO
- Manchester, N.H. WGIR
- Milwaukee WLZR
- Minneapolis KXXR
- Monmouth/Ocean, N.J. WRAT
- Norfolk, Va. WNOR
- Oklahoma City KATT

## AIRPLAY II Monitor ROCK PANELS

- Omaha, Neb. WTPT
- Pensacola, Fla. WQXA
- Philadelphia WCCC
- Phoenix KPOI
- Portland, Ore. WRTT
- Rochester, N.Y. WRXW
- Sacramento, Calif. KRXQ
- Salt Lake City WIII
- San Antonio, Texas KOMP
- San Bernardino, Calif. WXZZ
- San Diego KDJE
- San Francisco WTFX
- Seattle WJJO
- Spokane, Wash. WGIR
- Springfield, Mo. WLZR
- Tampa, Fla. KXXR
- Tulsa, Okla. WRAT
- Wichita, Kan. WNOR

- Akron, Ohio KRQC
- Albany, N.Y. WTKX
- Albuquerque, N.M. WYSP
- Allentown, Pa. KUPD
- Atlanta KUFO
- Austin, Texas WNVN
- Baton Rouge, La. KRXQ
- Buffalo, N.Y. KBER
- Charleston, W.Va. KISS
- Cincinnati KCAL
- Columbus, Ga. KIOZ
- Columbus, Ohio KSJO
- Dayton, Ohio KFKN
- El Paso, Texas KISW
- Greensboro, N.C. KHTQ

- Houston WONE
- Indianapolis WPYX
- Kansas City KZRR
- Lexington, Ky. WZZO
- Long Island, N.Y. WKLS
- Los Angeles KLBK
- McAllen, Texas KOOJ
- Montgomery, Ala. WBUF
- Morristown, N.J. WKLC
- New Bedford, Mass. WEBN
- New Haven, Conn. WVRK
- New York WLVQ
- Omaha, Neb. WTUE
- Philadelphia KLAQ
- Phoenix WVBZ

### HERITAGE (45)

- Pittsburgh KLLO
- Portland, Maine WFBQ
- Providence, R.I. KYYS
- Raleigh, N.C. WKQQ
- Roanoke, Va. WBAB
- St. Louis KLOS
- Santa Barbara, Calif. KFRQ
- Shreveport, La. WAFX
- Syracuse, N.Y. WDHA
- Toledo, Ohio WKKB
- Tucson, Ariz. WPLR
- Tulsa, Okla. WAXQ
- Wichita, Kan. KEZO
- Wilkes-Barre, Pa. WMMR
- Youngstown, Ohio KDKB
- WVDE
- WBLM
- WHJY
- WBBB
- WROV
- KSHE
- KTYD
- KTUX
- WAQX
- WIOT
- KLPX
- KMOD
- KRZZ
- WEZX
- WNCD



Songs ranked by number of detections. Playlists are listed in order of TSA weekly cume, beginning with the highest-cuming station. Cumes are updated twice yearly following the release of the spring and fall Arbitron surveys. The number of stations shown each week varies depending upon space. **AA** denotes songs with 6 or more detections at station for first time this week.

WYSP Philadelphia PD: Tim Sabean APD: Gil Edwards MD: Spike Infinity 215-625-9460

WRIF Detroit PD: Doug Podell APD/MD: Mark Pennington Greater Media 248-547-0101

KEGL Dallas PD: Max Dugan APD: Chris Ryan MD: Cindy Scull Clear Channel 972-869-9700

KXKR Minneapolis PD: Wade Linder APD/MD: Pablo ABC/Disney 612-617-4000

WMMS Cleveland MD: Slats Clear Channel 216-520-2600

WAAF Boston PD: Keith Hastings MD: Mistress Carrie Entercom 617-779-5800

KISW Seattle PD: Dave Richards APD/MD: Ryan Castle Entercom 206-285-7625

KBPI Denver Dir/Pgm: Mike O'Connor PD: Bob Richards APD/MD: Willie B. Clear Channel 303-713-8000

KQRC Kansas City PD: Bob Edwards APD/MD: Dave Fritz Entercom 913-677-8998

KISS San Antonio Dir/Pgm: Virgil Thompson PD: Kevin Vargas MD: CJ Cruz Cox 210-646-0105

WXTB Tampa Dir/FM Pgm: Brad Hardin APD/MD: Brian Medlin Clear Channel 813-832-1000

WBZX Columbus PD: Hal Fish APD/MD: Ronni Hunter North America 614-481-7800

KIOZ San Diego Dir: FM Pgm: Jim Richards PD: Shauna Moran Clear Channel 858-292-2000

WIYY Baltimore PD: Dave Hill APD/MD: Rob Heckman Hearst 410-889-0098

KSJO San Francisco OM: Brian Thomas MD: Zakk Tyler Clear Channel 408-453-5400

WLZR Milwaukee PD: Sean Elliott MD: Marilyn Mee Saga 414-978-9000

KUPD Phoenix PD: J.J. Jeffries MD: Larry McFeele Sandusky 480-838-0400

KUFO Portland OM: Dave Numme APD/MD: Dan Bozyk Infinity 503-222-1011

KCAL San Bernardino PD: Steve Hoffman MD: MJ Matthews Anaheim 909-793-3554

KRXQ Sacramento SM: Jim Fox PD: Pat Martin MD: Paul Marshall Entercom 916-334-7777

WCCC Hartford OM/PD: Michael Piccozzi APD/MD: Mike Karolyi Marlin 860-525-1069

WQXA Harrisburg PD: Claudine DeLorenzo MD: Nixon Citadel 717-367-7700

WNOR Norfolk PD: Harvey Kojan APD/MD: Tim Parker Saga 757-366-9900

WTPT Greenville, SC OM/PD: Mark Hendrix Barnstable 864-467-9330

TOP 10 BOUND

TANTRIC 877/28
Hey Now (Maverick/Reprise)
Total Stations: 52
Chart Move: 12-11
H (14), M (20), L (18)
Airplay Adds: 1

Table with columns for station, week 1, week 2, week 3, week 4, and week 5. Lists stations like Chicago, San Francisco, Philadelphia, etc., and their corresponding chart positions.

SHINEDOWN 860/109
45 (Atlantic)
Total Stations: 44
Chart Move: 15-13
H (19), M (13), L (12)
Airplay Adds: 2

Table with columns for station, week 1, week 2, week 3, week 4, and week 5. Lists stations like Chicago, San Francisco, Philadelphia, etc., and their corresponding chart positions.

LOSTPROPHETS 824/105
Last Train Home (Columbia)
Total Stations: 52
Chart Move: 16-14
H (14), M (11), L (27)
Airplay Adds: 2

Table with columns for station, week 1, week 2, week 3, week 4, and week 5. Lists stations like Chicago, San Francisco, Philadelphia, etc., and their corresponding chart positions.

TRAPT 795/88
Echo (Warner Bros.)
Total Stations: 49
Chart Move: 17-16
H (17), M (11), L (21)
Airplay Adds: 0

Table with columns for station, week 1, week 2, week 3, week 4, and week 5. Lists stations like Chicago, San Francisco, Philadelphia, etc., and their corresponding chart positions.

DAMAGEPLAN 731/68
Save Me (Elektra/EEG)
Total Stations: 50
Chart Move: 18-18
H (10), M (13), L (27)
Airplay Adds: 3

Table with columns for station, week 1, week 2, week 3, week 4, and week 5. Lists stations like Chicago, San Francisco, Philadelphia, etc., and their corresponding chart positions.

AIRPOWER

NO SONGS QUALIFIED FOR AIRPOWER THIS WEEK

AIRPOWER BOUND

FUEL 699/65
Million Miles (Epic)
Total Stations: 46
Chart Move: 20-19
H (11), M (14), L (21)
Airplay Adds: 1

Table with columns for station, week 1, week 2, week 3, week 4, and week 5. Lists stations like Chicago, San Francisco, Philadelphia, etc., and their corresponding chart positions.

SEVENDUST 660/40
Broken Down (TVT)
Total Stations: 48
Chart Move: 21-20
H (10), M (9), L (29)
Airplay Adds: 4

Table with columns for station, week 1, week 2, week 3, week 4, and week 5. Lists stations like Chicago, San Francisco, Philadelphia, etc., and their corresponding chart positions.

LINKIN PARK 600/197
Lying From You (Warner Bros.)
Total Stations: 43
Chart Move: 30-22
H (9), M (9), L (25)
Airplay Adds: 12

Table with columns for station, week 1, week 2, week 3, week 4, and week 5. Lists stations like Chicago, San Francisco, Philadelphia, etc., and their corresponding chart positions.

PUDDLE OF MUDD 593/189
Heel Over Head (Flawless/Geffen)
Total Stations: 47
Chart Move: 29-23
H (6), M (14), L (27)
Airplay Adds: 10

Table with columns for station, week 1, week 2, week 3, week 4, and week 5. Lists stations like Chicago, San Francisco, Philadelphia, etc., and their corresponding chart positions.

JET 569/152
Cold Hard Bitch (Elektra/EEG)
Total Stations: 44
Chart Move: 27-24
H (5), M (15), L (24)
Airplay Adds: 12

Table with columns for station, week 1, week 2, week 3, week 4, and week 5. Lists stations like Chicago, San Francisco, Philadelphia, etc., and their corresponding chart positions.

KID ROCK 544/53
Jackson, Mississippi (Atlantic)
Total Stations: 40
Chart Move: 22-25
H (8), M (12), L (20)
Airplay Adds: 1

Table with columns for station, week 1, week 2, week 3, week 4, and week 5. Lists stations like Chicago, San Francisco, Philadelphia, etc., and their corresponding chart positions.

LO-PRO 482/47
Sunday (413/Geffen)
Total Stations: 43
Chart Move: 25-26
H (6), M (9), L (28)
Airplay Adds: 4

Table with columns for station, week 1, week 2, week 3, week 4, and week 5. Lists stations like Chicago, San Francisco, Philadelphia, etc., and their corresponding chart positions.

3 DOORS DOWN 440/0
Away From The Sun (Republic/Universal/UMRG)
Total Stations: 28
Chart Move: 24-27
H (6), M (12), L (10)
Airplay Adds: 0

Table with columns for station, week 1, week 2, week 3, week 4, and week 5. Lists stations like Chicago, San Francisco, Philadelphia, etc., and their corresponding chart positions.

DROWNING POOL 426/105
Step Up (Wind-up)
Total Stations: 40
Chart Move: 33-28
H (3), M (9), L (28)
Airplay Adds: 8

Table with columns for station, week 1, week 2, week 3, week 4, and week 5. Lists stations like Chicago, San Francisco, Philadelphia, etc., and their corresponding chart positions.

HOOBASTANK 420/108
The Reason (Island/IDJMG)
Total Stations: 30
Chart Move: 34-29
H (6), M (5), L (19)
Airplay Adds: 6

Table with columns for station, week 1, week 2, week 3, week 4, and week 5. Lists stations like Chicago, San Francisco, Philadelphia, etc., and their corresponding chart positions.

P.O.D. 418/24
Change The World (Atlantic)
Total Stations: 40
Chart Move: 31-30
H (5), M (1), L (34)
Airplay Adds: 6

Table with columns for station, week 1, week 2, week 3, week 4, and week 5. Lists stations like Chicago, San Francisco, Philadelphia, etc., and their corresponding chart positions.

CROSSFADE 333/58
Cold (Columbia)
Total Stations: 40
Chart Move: 37-33
H (1), M (7), L (32)
Airplay Adds: 5

Table with columns for station, week 1, week 2, week 3, week 4, and week 5. Lists stations like Chicago, San Francisco, Philadelphia, etc., and their corresponding chart positions.

ILL NINO 311/17
This Time's For Real (Roadrunner/IDJMG)
Total Stations: 33
Chart Move: 35-34
H (2), M (7), L (24)
Airplay Adds: 1

Table with columns for station, week 1, week 2, week 3, week 4, and week 5. Lists stations like Chicago, San Francisco, Philadelphia, etc., and their corresponding chart positions.

DROPBOX 309/34
Wishbone (Republic/Universal/UMRG)
Total Stations: 34
Chart Move: 38-35
H (1), M (7), L (26)
Airplay Adds: 4

Table with columns for station, week 1, week 2, week 3, week 4, and week 5. Lists stations like Chicago, San Francisco, Philadelphia, etc., and their corresponding chart positions.

APARTMENT 26 242/9
Give Me More (Atlantic)
Total Stations: 31
Chart Move: Debut 37
H (1), M (4), L (26)
Airplay Adds: 2

Table with columns for station, week 1, week 2, week 3, week 4, and week 5. Lists stations like Chicago, San Francisco, Philadelphia, etc., and their corresponding chart positions.

SOIL 238/72
Redefine (JRMG)
Total Stations: 31
Chart Move: Debut 38
H (1), M (2), L (28)
Airplay Adds: 6

Table with columns for station, week 1, week 2, week 3, week 4, and week 5. Lists stations like Chicago, San Francisco, Philadelphia, etc., and their corresponding chart positions.

THOUSANDFOOTKRUTCH 231/5
Rawkfest (Tooth & Nail/EMC)
Total Stations: 25
Chart Move: Debut 40
H (2), M (1), L (22)
Airplay Adds: 1

Table with columns for station, week 1, week 2, week 3, week 4, and week 5. Lists stations like Chicago, San Francisco, Philadelphia, etc., and their corresponding chart positions.

CHART BOUND

Total Detections/Gain

BLINDSIDE 213/17
All Of Us (Elektra/EEG)
Total Stations: 19
Chart Move: 19
H (2), M (14), L (24)
Airplay Adds: 1

TESLA 194/18
Caught In A Dream (Sanctuary)
Total Stations: 19
Chart Move: 19
H (2), M (14), L (24)
Airplay Adds: 2

EVERLAST 142/46
White Trash Beautiful (Island/IDJMG)
Total Stations: 17
Chart Move: 17
H (1), M (13), L (23)
Airplay Adds: 5

AUTOMATIC BLACK 122/7
Go Your Way (Arista)
Total Stations: 14
Chart Move: 14
H (1), M (13), L (23)
Airplay Adds: 1

STATIC-X 121/39
So (Warner Bros.)
Total Stations: 27
Chart Move: 27
H (1), M (13), L (23)
Airplay Adds: 3

THE BURDEN BROTHERS 114/13
Beautiful Night (Kirtland/Trauma)
Total Stations: 14
Chart Move: 14
H (1), M (13), L (23)
Airplay Adds: 2

SWITCHFOOT 110/31
Meant To Live (Red Ink/Columbia)
Total Stations: 9
Chart Move: 9
H (3), M (13), L (23)
Airplay Adds: 1

EDGEWATER 107/36
Eyes Wired Shut (Wind-up)
Total Stations: 17
Chart Move: 17
H (1), M (13), L (23)
Airplay Adds: 4









Table listing radio stations and their top songs, including KFTX Corpus Christi, KRYS Corpus Christi, KPLX Dallas, KSCS Dallas, WGNE Daytona Beach, KYGO Denver, KHKI Des Moines, Iowa, WYCD Detroit, KHEY El Paso, Texas, WWGR Fort Myers, Fla., WFRE Frederick, Md., WFLS Fredericksburg, Va., KSKS Fresno, Calif., WOGK Gainesville, Fla., WBCT Grand Rapids, WNCY Green Bay, Wis., WESC Greenville, S.C., WSSL Greenville, S.C., WCAT Harrisburg, Pa., WYYZ Hartford, Conn., KILT Houston, WFMS Indianapolis, WUSJ Jackson, Miss., WXBQ Johnson City, KBEQ Kansas City, WDAF Kansas City, WIVK Knoxville, Tenn., KMDL Lafayette, La., KXKC Lafayette, La., WPCV Lakeland, Fla., KWNR Las Vegas

Table listing radio stations and their top songs, including WLXK Lexington, Ky., KZLA Los Angeles, WAMZ Louisville, Ky., WWQM Madison, Wis., WGKX Memphis, WMIL Milwaukee, KEKY Minneapolis, WKDF Nashville, WSIX Nashville, WSM Nashville, WRNS New Bern, N.C., WNOE New Orleans, WGH Norfolk, Va., WKBW Norfolk, Va., KXKT Omaha, Neb., WOGK Pensacola, Fla., WXTU Philadelphia, KMLE Phoenix, KNLX Phoenix, WPOR Portland, Maine, KWJJ Portland, Ore., WOKQ Portsmouth, N.H., WCTK Providence, R.I., WQDR Raleigh, N.C., WNNX Atlanta, KFRG Riverside, Calif., WSLC Roanoke, Va., WYYD Roanoke, Va., WBEE Rochester, N.Y., KNCI Sacramento, KSOP Salt Lake City, WPCV Sacramento, KUBL Salt Lake City

Table listing radio stations and their top songs, including KSON San Diego, WKQX Chicago, WZZN Chicago, WOXY Cincinnati, WJCL Savannah, Ga., KDRK Spokane, Wash., KGMV Springfield, Mo., KTTS Springfield, Mo., WIL St. Louis, WYUU Tampa, Fla., WKKO Toledo, Ohio, KIIM Tucson, Ariz., KVOO Tulsa, Okla., WMZQ Washington, D.C., WIRK West Palm Beach, KZSN Wichita, Kan., WGGY Wilkes-Barre, Pa., WGRD Grand Rapids, KUCD Honolulu, KTBB Houston, WRZX Indianapolis, WRZK Johnson City, WEQX Albany, N.Y., KTEG Albuquerque, KTZO Albuquerque, WNNX Atlanta, KROX Austin, Texas, KNXX Baton Rouge, La., WLRX Louisville, Ky., WBCN Boston, WBTZ Burlington, Vt., WZTA Miami, WJAX Jacksonville, Fla., WEND Charlotte, N.C.

Table listing radio stations and their top songs, including WHTG Monmouth/Ocean, KMBY Monterey, Calif., WBUZ Nashville, WXRK New York, WROX Norfolk, Va., WJRR Orlando, Fla., WJWB Fort Myers, Fla., WPLV Philadelphia, KEDJ Phoenix, WYCY Portland, Maine, KNRK Portland, Ore., WBRU Providence, R.I., WWRX Providence, R.I., WBYL Richmond, Va., WZNE Rochester, N.Y., KWOD Sacramento, KCPX Salt Lake City, KXRR Salt Lake City, KBZT San Diego, KCNL San Francisco, KITS San Francisco, KJEE Santa Barbara

Table listing radio stations and their top songs, including WCCO Hartford, Conn., KPOI Honolulu, WRTT Huntsville, Ala., WKRL Syracuse, N.Y., WSUN Tampa, Fla., KFMA Tucson, Ariz., KMYZ Tulsa, Okla., WBPB West Palm Beach, WBSX Wilkes-Barre, Pa., WQBK Albany, N.Y., WJJO Madison, Wis., WGIR Manchester, N.H., KRAB Bakersfield, Calif., KRFR Bakersfield, Calif., WIYY Baltimore, WAAF Boston, WMMS Cleveland, KILO Colorado Springs, WBZC Columbus, Ohio, KATK Oklahoma City, KRQC Omaha, Neb., WRIF Detroit, WRQC Fort Myers, Fla., KCAL Riverside, Calif., WNNV Rochester, N.Y., KRKX Sacramento, WKLO Grand Rapids, KBER Salt Lake City, WWWW Green Bay, Wis., WZOR Green Bay, Wis., WTPT Greenville, S.C., WQXA Harrisburg, Pa.

Table listing radio stations and their top songs, including KZRQ Springfield, Mo., KICT Wichita, Kan., WRXX Jacksonville, Miss., WONE Akron, Ohio, KZRR Albuquerque, WZZO Allentown, Pa., KOOJ Baton Rouge, La., KDJE Little Rock, Ark., WJRR Orlando, Fla., WJWB Fort Myers, Fla., WPLV Philadelphia, KEDJ Phoenix, WYCY Portland, Maine, KNRK Portland, Ore., WBRU Providence, R.I., WWRX Providence, R.I., WBYL Richmond, Va., WZNE Rochester, N.Y., KWOD Sacramento, KCPX Salt Lake City, KXRR Salt Lake City, KBZT San Diego, KCNL San Francisco, KITS San Francisco, KJEE Santa Barbara

Table listing radio stations and their top songs, including WCCO Hartford, Conn., KPOI Honolulu, WRTT Huntsville, Ala., WKRL Syracuse, N.Y., WSUN Tampa, Fla., KFMA Tucson, Ariz., KMYZ Tulsa, Okla., WBPB West Palm Beach, WBSX Wilkes-Barre, Pa., WQBK Albany, N.Y., WJJO Madison, Wis., WGIR Manchester, N.H., KRAB Bakersfield, Calif., KRFR Bakersfield, Calif., WIYY Baltimore, WAAF Boston, WMMS Cleveland, KILO Colorado Springs, WBZC Columbus, Ohio, KATK Oklahoma City, KRQC Omaha, Neb., WRIF Detroit, WRQC Fort Myers, Fla., KCAL Riverside, Calif., WNNV Rochester, N.Y., KRKX Sacramento, WKLO Grand Rapids, KBER Salt Lake City, WWWW Green Bay, Wis., WZOR Green Bay, Wis., WTPT Greenville, S.C., WQXA Harrisburg, Pa.

Table listing radio stations and their top songs, including WCCO Hartford, Conn., KPOI Honolulu, WRTT Huntsville, Ala., WKRL Syracuse, N.Y., WSUN Tampa, Fla., KFMA Tucson, Ariz., KMYZ Tulsa, Okla., WBPB West Palm Beach, WBSX Wilkes-Barre, Pa., WQBK Albany, N.Y., WJJO Madison, Wis., WGIR Manchester, N.H., KRAB Bakersfield, Calif., KRFR Bakersfield, Calif., WIYY Baltimore, WAAF Boston, WMMS Cleveland, KILO Colorado Springs, WBZC Columbus, Ohio, KATK Oklahoma City, KRQC Omaha, Neb., WRIF Detroit, WRQC Fort Myers, Fla., KCAL Riverside, Calif., WNNV Rochester, N.Y., KRKX Sacramento, WKLO Grand Rapids, KBER Salt Lake City, WWWW Green Bay, Wis., WZOR Green Bay, Wis., WTPT Greenville, S.C., WQXA Harrisburg, Pa.

## AUDIO NETWORKS

### Radio Disney

VP/Pgm: Robin Jones  
APD/MD: Don Crabtree  
ABC Radio 972-991-9200

	TW	LW
1 Hilary Duff, Come Clean	77	77
2 Jesse McCartney, Beautiful Soul	75	75
3 Cheater Grrl, Underneath	74	74
4 Hilary Duff, Why Not	71	71
5 Clay Aiken, Invisible	71	74
6 D-Teen Boys, The Hamster, The Hamsterdance Song	70	72
7 Hampton, The Hamster, The Hamsterdance Song	69	71
8 Hilary Duff, No Yesterday	69	69
9 Ron Stoppable & Rutus, The Naked Mole Rap	65	62
10 Simple Plan, Perfect	33	21
11 Avril Lavigne, Complicated	32	27
12 Raven, American Soldier	29	21
13 Bowling For Soup, Punk Rock Jesus	31	29
14 Christy Carlson Roman, Teacher's Pet	31	32
15 Lindsey Lohan, I'm Not A Hero	31	30
16 Alomic Kitten, The Way Is High (Get The Feelings)	30	28
17 Michelle Branch, Are You Happy Now	30	29
18 Smash Mouth, All Star	30	29
19 Avril Lavigne, Girlfriend	30	32
20 All-American Rejects, Swing Swain	29	26
21 Steve Brodie, All For Love	29	28
22 Jimmy Fallon, The Family	29	28
23 Jump 5, Do Ya	29	29
24 Kelly Clarkson, Miss Independent	28	26
25 Steve Brodie, Zip-A-Dee-Do-Do	28	26
26 Steve Brodie, I'll Be My Baby	27	25
27 Stacie Orrico, There's A Beautiful Day	27	25
28 Pink, Get The Party Started	26	27
29 Aaron Carter, I Want Candy	26	29
30 Baha Men, Who Let The Dogs Out	26	26

AA Beu Sisters, Anything You Need A Friend 8 1

### Jones/U.S. Country

PD/MD: Penny Mitchell  
Jones 303-784-8705

	TW	LW
1 Trace Adkins, Hot Mama	29	29
2 Josh Turner, Long Black Train	28	26
3 Terri Clark, I Wanna Do It All	28	25
4 Martina McBride, In My Daughter's Eyes	27	29
5 Brad Paisley, Little Moments	27	27
6 Alan Jackson, Remember When	27	21
7 Tim McGraw, Watch The Wind Blow By	25	23
8 Caroleen Dawn Johnson, Simple Life	22	19
9 Sara Evans, Perfect	22	22
10 Joe Nichols, Cool To Be A Fool	21	15
11 Kellie Coffey, Texas Place	21	20
12 Toby Keith, American Soldier	20	15
13 Keith Urban, You'll Think Of Me	19	17
14 Gary Allan, Songs About Rain	19	18
15 Kenny Chesney, There Goes My Life	19	22
16 Tracy Byrd, Drinkin' Alone	18	17
17 Rascal Flatts, Somebody's Cheatin' On Me	18	13
18 George Strait, Desperately	17	10
19 Jimmy Wayne, I Love You This Much	17	15
20 Clint Black, Spend My Time	16	20
21 Brooks & Dunn, You Can't Take The Honky-Tonk Out	16	20
22 Kenny Chesney, Sweet Southern Comfort	15	23
23 Shania Twain, She's Not Just A Pretty Face	15	22
24 Kelly Clarkson, Somebody	14	24
25 Jeff Bates, I Wanna Make You Cry	14	13
26 Brooks & Dunn, My Heart Is Lost To You	13	9
27 Stacie Orrico, There's A Beautiful Day	13	10
28 Rascal Flatts, Mayberry	13	14
29 Patty Loveless, On Your Way Home	13	8
30 Clay Walker, I Can't Sleep	12	8

AA Tracy Lawrence, Paint Me A Birmingham 7 1  
AA Travis Tritt, Ten Feet Tall And Bulletproof 6 3

### Jones/AC

PD: Rick Brady  
Jones 303-784-8700

	TW	LW
1 Sheryl Crow, The First Cut Is The Deepest	27	22
2 Josh Groban, You Raise Me Up	25	22
3 Dido, White Flag	25	23
4 Santana Feat. Aler Ba, Why Don't You & I	16	13
5 Uncle Kracker, Drift Away	16	14
6 Michael McDonald, Ain't No Mountain High Enough	16	16
7 Luther Vandross, Dance With My Father	16	16
8 Sarah McLachlan, Fable	16	16
9 Five For Fighting, 100 Years	16	16
10 Clay Aiken, Invisible	16	17
11 Blink-182, I'm Not A Hero	15	12
12 Alicia Keys, You Don't Know My Name	14	15
13 Ruben Studdard, Sorry 2004	14	18
14 Joss Stone, Fell In Love With A Boy	14	21
15 Kanye West, Through The Wire	14	22
16 Nelly Furtado, I'm Real (feat. Timbaland)	13	9
17 Simple Plan, I'm Still In Love With You	11	9
18 The Calling, Whenever You Will Go	10	9
19 Faith Hill, I'm A Flirt	9	9
20 Vanessa Carlton, A Thousand Miles	9	7
21 Avril Lavigne, Complicated	9	7
22 Christina Aguilera, Bionic	9	7
23 Matchbox Twenty, I'm Not A Hero	9	8
24 Phil Collins, Can't Stop Loving You	9	8
25 Norah Jones, Don't Know Why	9	9
26 Counting Crows, Big Yellow Taxi	9	9
27 Santana Feat. Michelle, The Game Of Love	9	9
28 Berlin, I've Never Been In Love Before	8	4
29 Whitney Houston, I Will Always Love You	8	5
30 Lonestar, Amazin'	8	5

AA 3 Doors Down, Here Without You 15 2

### XM/Mix

PD: Kevin Kash  
XM 202-380-4000

	TW	LW
1 Toby Lightman, Devils And Angels	22	4
2 Kid Rock, Cold And Empty	22	5
3 Jim Brickman, W Collin, Peace (Where The Heart Is)	22	3
4 OutKast, Hey Ya	22	3
5 Jason Mraz, You And I Both	21	8
6 Evanescence, My Immortal	21	8
7 Maroon 5, This Love	21	7
8 Howie Day, Perfect Time Of Day	21	8
9 Josh Kelley, Amazing	21	3
10 Fefe Dobson, Everything	20	5
11 Nelly, I'm Real (feat. Timbaland)	20	15
12 Fuel, Falls On Me	20	12
13 Nickelback, Someday	20	20
14 Five For Fighting, 100 Years	20	21
15 Christina Aguilera, The Voice Within	19	15
16 Janet Jackson, Just A Little While	18	3
17 Dido, White Flag	18	17
18 Santana Feat. Aler Ba, Why Don't You & I	18	18
19 Liz Phair, Extradimentional	18	19
20 Naty Lovell, You Don't Know My Name	18	20
21 Michelle Branch, Breathe	17	19
22 No Doubt, It's My Life	17	22
23 Counting Crows, She Don't Want Nobody Near	16	14
24 Norah Jones, Sunrise	15	24
25 Frank Ocean, Bad Religion	15	18
26 John Mayer, Bigoner Than My Body	15	18
27 Shania Twain, Forever And For Always	14	15
28 Barenaked Ladies, Another Postcard (Chimps)	14	15
29 Delina Dawn, Have You Ever Been In Love	13	9
30 3 Doors Down, Here Without You	13	17

AA Toby Lightman, Devils And Angels 22 4  
AA Kid Rock, Cold And Empty 22 5  
AA Fefe Dobson, Everything 20 5

### XM/The City

PD: B. Brian Crawford  
XM 202-380-4000

	TW	LW
1 Jay-Z, Dirt Off Your Shoulders	35	32
2 J-Kwon, Tidy	32	29
3 G Unit, Wanna Get 2 Know U	27	23
4 Damageplan, Save Me	28	23
5 Cassidy Feat. R. Kelly, Miami	27	26
6 Missy Elliott, I'm Real (feat. Timbaland)	27	26
7 Usher Feat. Ludacris, Yeah	26	24
8 Beyonce, Me Myself And I	26	25
9 Chingy Feat. Jason We, One Call Away	26	26
10 Kelly Rowland, Ms. Kelly	25	23
11 Ying Yang Twins Feat. DJ Jazzy Jeff & The Fresh Prince, I'm Back	25	24
12 Ce-Cee, I'll Be Around	25	24
13 Westside Connection, Gangsta Nation	25	30
14 Lil Scrappy, Hood Bussa	24	17
15 Nick Cannon, Gigolo	24	15
16 Sean Paul, I'm Still In Love With You	24	21
17 Avant, Read Your Mind	23	17
18 Ric-A-Che, Coo Coo Chee	23	22
19 Alicia Keys, You Don't Know My Name	23	24
20 Jay-Z, Dirt Off Your Shoulders	23	32
21 Jagged Edge, Walked Outta Heaven	22	21
22 The O'Jays, Love Train	22	24
23 Ruben Studdard, Sorry 2004	22	24
24 Mario Winans Feat. R. Kelly, I Wanna Know	21	7
25 Kelly Rowland, Ms. Kelly	21	23
26 Kanye West, Through The Wire	21	18
27 Shania Twain, Forever And For Always	20	17
28 Kellie Coffey, Texas Place	20	18
29 Murphy Lee Feat. Jazz, Lov Me Baby	20	21
30 T.I., Rubber Band Man	20	23

AA Musto, Who Knows 19 5  
AA J. R. Rotunda, Lip Giggles And Let Down 12 3  
AA Preli Thing, Faded Love 12 0

### XM/Squizz

PD: Charlie Logan  
XM 202-335-4000

	TW	LW
1 Skrape, Stand Up	21	15
2 Korn, You Want A Sin	21	15
3 Foo Fighters, Darlene	21	17
4 Damageplan, Save Me	21	18
5 Audioslave, I Am The Highway	21	20
6 Lostprophets, Last Train Home	21	27
7 Sevendust, Broken Down	20	12
8 To My Surprise, Get It To Go	20	17
9 Limp Bizkit, Nookie	20	17
10 Perfect Circle, The Outside	20	18
11 Godsmack, Realize	20	18
12 Nickelback, Figured You Out	20	18
13 3 Doors Down, Away From The Sun	19	22
14 Marilyn Manson, Para-Di-Di	19	10
15 Deftones, Iron Lung	19	15
16 Shinedown, I	19	16
17 Ric-A-Che, Coo Coo Chee	19	18
18 Blindside, All Of It	19	18
19 Lataca, God Heaven's A Lie	19	19
20 J. R. Rotunda, Lip Giggles And Let Down	19	19
21 Dierks Bentley, What Was I Thinkin'	19	19
22 OutKast, Hey Ya	19	22
23 V Shape Mind, Monster	18	12
24 Apartment 25, Give Me More	18	24
25 Dierks Bentley, What Was I Thinkin'	18	19
26 Incubus, Megalomania	18	20
27 Dr. Dre, The Real Slim Shady	18	22
28 Tancric, My Way Home	17	14
29 Static-X, Oh My God	17	19
30 U2, Rattle And Bang	16	11

AA Hatebreed, This Is No No 13 0  
AA Julie Roberts, Break Down Here 14 0  
AA Montgomery Gentry, If You Ever Stop Loving Me 12 0

### US-1

PD: Kid Kelly  
Sirius 212-584-5100

	TW	LW
1 OutKast, Hey Ya	85	76
2 3 Doors Down, Here Without You	83	73
3 Briny Spears, Toxic	83	73
4 Nickelback, Someday	83	84
5 Jessica Simpson, With You	83	85
6 Linkin Park, In My Life	83	85
7 No Doubt, It's My Life	82	83
8 Kellie Coffey, Texas Place	82	83
9 Beyonce, Me Myself And I	82	83
10 Eamon, I'm Not A Hero	82	83
11 Kanye West, Through The Wire	82	83
12 Baby Bash, Sugar	82	83
13 Sheryl Crow, The First Cut Is The Deepest	82	83
14 Chingy Feat. Ludacris, Hoodie In	82	83
15 OutKast, Hey Ya	82	83
16 Simple Plan, Perfect	82	83
17 Evanescence, My Immortal	82	83
18 Nelly, I'm Real (feat. Timbaland)	82	83
19 Usher Feat. Ludacris, Yeah	82	83
20 Alicia Keys, You Don't Know My Name	82	83
21 Murphy Lee Feat. Jazz, Lov Me Baby	82	83
22 JC Chavez Feat. Dirt, Some Girls Dance With	82	83
23 Hilary Duff, Come Clean	82	83
24 Kelly Clarkson, The Trouble With Love Is	82	83
25 Janet Jackson, Just A Little While	82	83
26 Trap, Heads Up	82	83
27 Lil Jon & The East Side, Get Low	82	83
28 Good Charlotte, Hold On	82	83
29 Foundations Of Wayne, Stacy's Mom	82	83
30 Ludacris, Stand Up	82	83

AA Jet, Are You Gonna Be My Girl 15 3  
AA Kanye West, Through The Wire 8 6  
AA Fefe Dobson, Everything 6 2

### New Country

Sirius 212-584-5100

	TW	LW
1 Terri Clark, I Wanna Do It All	49	44
2 Martina McBride, In My Daughter's Eyes	48	47
3 Toby Keith, American Soldier	48	47
4 Brad Paisley, Little Moments	48	48
5 Trace Adkins, Hot Mama	47	48
6 Tim McGraw, Watch The Wind Blow By	47	48
7 Jimmy Wayne, I Love You This Much	44	34
8 Alan Jackson, Remember When	38	48
9 Kenny Chesney & Uncle, When The Sun Goes Down	32	29
10 Buddy Jewell, Sweet Southern Comfort	34	31
11 Rascal Flatts, Somebody's Cheatin' On Me	33	32
12 Keith Urban, You'll Think Of Me	34	33
13 Josh Turner, Long Black Train	34	34
14 Sara Evans, Perfect	34	34
15 George Strait, Desperately	33	34
16 Gary Allan, Songs About Rain	32	34
17 Clint Black, Spend My Time	32	34
18 Brooks & Dunn, That's What She Gets For Loving Me	32	34
19 David Lee Murphy, Linn	26	23
20 Patty Loveless, On Your Way Home	26	23
21 Montgomery Gentry, If You Ever Stop Loving Me	26	23
22 Joe Nichols, Cool To Be A Fool	26	23
23 Hilary Duff, Come Clean	37	41
24 Kelly Clarkson, The Trouble With Love Is	36	39
25 Janet Jackson, Just A Little While	35	38
26 Trap, Heads Up	35	38
27 Lil Jon & The East Side, Get Low	35	35
28 Good Charlotte, Hold On	34	38
29 Foundations Of Wayne, Stacy's Mom	33	33
30 Ludacris, Stand Up	32	33

AA Shania Twain, It Only Hurts When I'm Breathing 18 0  
AA Chris Cagle, I Be Lyin' 11 0

### Octane

PD: Jose Mangin  
Sirius 212-584-5100

	TW	LW
1 Staind, How About You	37	36
2 Sevendust, Broken Down	37	36
3 Godsmack, Realize	36	36
4 Korn, You Want A Sin	36	37
5 A Perfect Circle, The Outside	36	37
6 Incubus, Megalomania	36	37
7 Nickelback, Figured You Out	35	34
8 Audioslave, Gasoline	35	36
9 Alan Jackson, Remember When	35	36
10 Metallica, The Unnamed Feeling	32	29
11 Limp Bizkit, Nookie	31	30
12 Red Rock, Jackson Mississippi	31	30
13 Damageplan, Save Me	31	30
14 Lostprophets, Last Train Home	31	31
15 Apartment 25, Give Me More	30	29
16 Perfect Circle, The Outside	30	30
17 Soil, Realize	30	31
18 Blindside, All Of It	30	32
19 3 Doors Down, Away From The Sun	29	29
20 Mars Volta, This Apparatus Must Be Unearthed	29	29
21 Fuel, Mineral	29	23
22 Thousand Foot Krutch, Rawkin'	29	24
23 Dierks Bentley, My Last Name	29	24
24 Mushroomhead, Crash	29	24
25 Dropkick Murphys, Kick A Hole In The Head	28	24
26 Probot Feat. Lemmy, Shake Your Blood	22	0
27 Element Eighty, Brown Promote	22	23
28 Static-X, Oh My God	22	23
29 Orgy, The Unholy	22	24
30 Shinedown, I	21	24

AA Probot Feat. Lemmy, Shake Your Blood 22 0

### Hit List

Sr. Dir. Pgm: Damon Williams  
PD: Seth Neiman  
Music Choice 646-459-3300

	TW	LW
1 3 Doors Down, Here Without You	36	36
2 Simple Plan, Perfect	39	38
3 Linkin Park, In My Life	39	38
4 Briny Spears, Toxic	39	39
5 Jessica Simpson, With You	39	40
6 No Doubt, It's My Life	39	40
7 Sheryl Crow, The First Cut Is The Deepest	39	40
8 Maroon 5, This Love	37	40
9 Nickelback, Someday	37	40
10 Baby Bash, Sugar	36	24
11 Evanescence, My Immortal	36	24
12 OutKast, Hey Ya	35	34
13 Good Charlotte, Hold On	34	37
14 Hilary Duff, Come Clean	33	26
15 OutKast, Hey Ya	32	33
16 Fuel, Falls On Me	31	17
17 Usher Feat. Ludacris, Yeah	31	18
18 OutKast, The Way You Move	31	18
19 Kellie Coffey, Texas Place	28	19
20 Liz Phair, Extradimentional	27	18
21 Foundations Of Wayne, Stacy's Mom	26	24
22 Five For Fighting, 100 Years	26	25
23 Jason Mraz, You And I Both	26	23
24 Train, When I Look To The Sky	26	24
25 Sarah McLachlan, Fable	26	25
26 JC Chavez Feat. Dirt, Some Girls Dance With	26	26
27 Enrique Iglesias Feat. No In Love No Es Amor	26	27
28 Kimberley Locke, 8th Wonder	26	27
29 Switchfoot, Meant To Live	26	27
30 Live, Higher	25	24

AA John Mayer, Candy 12 0

### Today's Country

Sr. Dir. Pgm: Damon Williams  
PD: Liz Opoka  
Music Choice 646-459-3300

	TW	LW
1 Josh Turner, Long Black Train	33	30
2 Buddy Jewell, Sweet Southern Comfort	28	28
3 Brad Paisley, Little Moments	27	26
4 Sara Evans, Perfect	27	27
5 Terri Clark, I Wanna Do It All	26	27
6 Keith Urban, You'll Think Of Me	25	24
7 Brooks & Dunn, You Can't Take The Honky-Tonk Out	25	24
8 Trace Adkins, Hot Mama	25	24
9 Martina McBride, In My Daughter's Eyes	25	24
10 Kenny Chesney, There Goes My Life	25	25
11 No Doubt, It's My Life	25	26
12 Tim McGraw, Watch The Wind Blow By	25	26
13 Jett, Cold Hearted	24	19
14 Alan Jackson, Remember When	24	24
15 Toby Keith, American Soldier	24	24
16 Kelly Rowland, Ms. Kelly	24	24
17 Pat Green, Giddy Up	18	13
18 Blue County, Good Little Girl	18	15
1		

FORMAT	NEW RELEASES WITH TOP 10 CALLOUT POTENTIAL	RECENTLY TESTED SONGS WITH TOP 10 CALLOUT POTENTIAL
<b>MAINSTREAM TOP 40</b>	☆ JOSH GROBAN You Raise Me Up REPRISE 75.2	1 JET Are You Gonna Be My Girl EEG 88.0
	☆ CHINGY One Call Away CAPITOL 68.4	2 3 DOORS DOWN Away From The Sun UMRG 78.9
		3 BLINK-182 I Miss You GEFLEN 73.2
		4 THREE DAYS GRACE (I Hate) Everything About You JIVE 71.0
		5 ROONEY I'm Shakin' GEFLEN 70.4
		6 YELLOWCARD Ocean Avenue CAPITOL 69.7
		7 SWITCHFOOT Meant To Live COLUMBIA 67.9
<b>RHYTHMIC TOP 40</b>	☆ WYCLEF JEAN Take Me As I Am J/RMG 69.0	1 G-UNIT FEAT. JOE Wanna Get To Know You INTERSCOPE 76.8
	☆ MONICA You Should've Known Better J/RMG 65.4	2 MISSY ELLIOTT I'm Really Hot ELEKTRA/EEG 74.8
		3 NELLY Work It (Reinvention) UMRG 72.6
		4 SLEEPY BROWN I Can't Wait INTERSCOPE 70.0
		5 OUTKAST Roses ARISTA 69.6
		6 JAGGED EDGE What's It Like COLUMBIA 69.5
		7 MURPHY LEE Luv Me Baby UMRG 69.5
<b>R&amp;B/HIP-HOP</b>	☆ TRILLVILLE Neva Eva WARNER BROS. 78.6	1 JAGGED EDGE What's It Like COLUMBIA 97.2
	☆ WYCLEF JEAN Take Me As I Am J/RMG 73.5	2 G-UNIT FEAT. JOE Wanna Get To Know You INTERSCOPE 95.9
	☆ MONICA You Should've Known Better J/RMG 73.1	3 SLEEPY BROWN I Can't Wait INTERSCOPE 85.8
	☆ MARIO WINANS I Don't Wanna Know UMRG 65.0	4 ANTHONY HAMILTON Charlene ARISTA 84.9
		5 OUTKAST Roses ARISTA 84.4
		6 BABYFACE The Loneliness ARISTA 82.7
		7 MISSY ELLIOTT I'm Really Hot ELEKTRA/EEG 78.6
<b>ADULT TOP 40</b>	☆ JOSH GROBAN You Raise Me Up REPRISE 86.6	1 OUTKAST Hey Ya! ARISTA 86.6
	☆ NELLY FURTADO Try INTERSCOPE 69.2	2 3 DOORS DOWN Away From The Sun UMRG 76.4
	☆ BARENAKED LADIES Testing 1,2,3 WARNER BROS 66.8	3 MICHAEL MCDONALD Ain't No Mountain High Enough UMRG 75.4
	☆ LOS LONELY BOYS Heaven EPIC 65.2	4 MAROONS This Love J/RMG 68.6
		5 JOHN MAYER Clarity COLUMBIA 68.2
		6 FEFE DOBSON Everything IDJMG 67.4
		7 NORAH JONES Sunrise EMC 66.5
<b>MODERN ROCK</b>	☆ INCUBUS Talk Shows On Mute EPIC 66.5	1 ZEBRAHEAD Rescue Me COLUMBIA 75.3
		2 YELLOWCARD Ocean Avenue CAPITOL 74.8
		3 EDGEWATER Eyes Wired Shut WIND-UP 74.6
		4 3 DOORS DOWN Away From The Sun UMRG 71.4
		5 LINKIN PARK Lying From You WARNER BROS. 70.6
		6 SEVENDUST Broken Down TVT 70.6
		7 DAMIEN RICE Cannonball WARNER BROS. 70.3

Songs are blind tested online by Promosquad using multiple listens and a nationwide sample of carefully profiled music consumers. Songs are rated on a 1-5 scale; final results are based on weighted positives. Songs with a score of 65 or more are judged to have top 10 callout potential, although that benchmark number can fluctuate based on the strength of available music. New Releases are songs that have been recently serviced to or impacted at their respective formats; Recently Tested Songs are the songs tested during the past month with the highest score. For a complete list of current songs with Top 10 Callout Potential, see HitPredictor.com. © 2003. Promosquad is a trademark of Think Fast LLC.

## J Records, RMG Dominate Adult R&B

Luther Vandross' "Think About You" moves 4-3 on the adult R&B chart, giving J and the RCA Music Group (RMG) a stranglehold on the top three positions on this week's chart. J is the first imprint and RMG the first promotion label to dominate the top three slots in the chart's history.

Above Vandross on the chart are Alicia Keys, who holds at No. 1 for a 10th week with "You Don't Know My Name," and the Ruben Studdard song "Sorry 2004," which stays at No. 2 and trails Keys by a mere 10 detections.



In addition to the top three, J bows the second single from Keys, "If I Ain't Got You," at No. 33, giving the imprint the most songs (five) on the chart this week, as Vandross' stalwart "Dance With My Father" is still on the chart at No. 18.

Further down the adult R&B list, "Losing My Mind" by Trina Broussard (Universal/UMRG) debuts at No. 39. It's the first appearance by the artist since she took "Inside My Love" from the "Love Jones" soundtrack to No. 22 in 1997.

### WOMEN SCORE TRIPLE-A HAT TRICK

For the first time in the eight-year history of the triple-A chart, the top three songs on the list are by female acts. Melissa Etheridge's "Breathe" (IDJMG) moves into the top spot with a 26% increase in spins, pushing Norah Jones' "Sunrise" (EMC) 1-2 despite an 8% spin increase. Rounding out the trio is the Indigo Girls with "Perfect World" (Epic), which climbs 5-3.

For Etheridge, "Breathe" represents her second triple-A No. 1. "Angels Would Fall" spent three weeks at No. 1 in October 1999.

The back-to-back No. 1s by Jones and Etheridge mark the first time since 1997 that female artists have had consecutive chart-toppers. In June of that year, Abra Moore's "Four Leaf Clover" held the No. 1 spot and yielded a week later to Sheryl Crow's "A Change Would Do You Good."

The streak extended to three female No. 1s in a row when Sarah McLachlan's "Building a Mystery" bumped Crow from the pole position six weeks later.

### SIMPSON SCORES HER FIRST NO. 1

Jessica Simpson earns her first *Airplay Monitor* No. 1, as "With You" moves to the top of the mainstream top 40 chart. The track bumps "The Way You Move" by OutKast Featuring Sleepy Brown from No. 1 even though the latter song is up slightly in detections.

Simpson gives Columbia Records its first Beyoncé-free No. 1 (including her work with Destiny's Child) since Savage Garden's "I Knew I Loved You" topped the chart in January 2000.

### 'YEAH!' EXTENDS DETECTIONS RECORD

"Yeah!" by Usher Featuring Lil Jon & Ludacris (Arista) holds at No. 1 on the rhythmic top 40 chart for a third week and extends the mark for detections at the format. With the 4,359 detections that "Yeah!" posted on the previous chart, the song moved past "Baby Boy" from Beyoncé Featuring Sean Paul (Columbia), which peaked at 4,308 detections in October. This issue, "Yeah!" adds to its mark as it increases to 4,426 spins.

On the R&B/hip-hop chart, "Yeah!" ends the five-week reign of "Slow Jamz" by Twista Featuring Kanye West & Jamie Foxx at No. 1. The track is the fourth No. 1 at the format for Usher, who will celebrate 10 years of hits on the *Monitor* charts in October. Ludacris and Lil Jon take their second trip to the top of that chart, as both featured artists earned their first No. 1s within the past six months with "Stand Up" and "Damn!," respectively.

### LONESTAR POSTS HIGH DEBUT

Lonestar posts its highest debut in nearly three years—and its second-highest ever—as "Let's Be Us Again" (BNA) takes the Hot Shot Debut at No. 43 on the country airplay chart.

The track is the group's highest arrival on the chart since "I'm Already There" opened at No. 42 in April 2001 on its way to spending six weeks at No. 1 later that year.

The country chart shows little movement in its upper reaches, with no new titles moving into the top 10 or top 20. SheDaisy's "Passenger Seat" (Lyric Street) is the only title to crack the top 30, where it advances 32-29.

# Jagged Edge

## "WHAT'S IT LIKE"

**27** ON THE MONITOR R&B/HIP-HOP CHART  
**DEBUT ON MONITOR AFTER ONLY 1 WEEK OF AIRPLAY**  
**ONE OF THE HIGHEST RECENTLY TESTED SONGS IN 2004!**



16 Grammy Awards

The most awarded country male artist in history

He's given us his best for years,  
now let's give him ours...

# WINCE GILL

"In These Last Few Days"

add date March 8th