

Chicago's WZZN: Harder, Louder, Faster p. 35

Complete List Of 2003's Airplay Leaders p. 47



GAMBLE

## Top 40 Seeks Balance As Hip-Hop Dominates

■ by Chuck Taylor

During the past year, hip-hop and R&B have so pervasively dominated top 40 radio that the line between pop and R&B/hip-hop has been more of a blurry smudge.

But as history tells, the dominant sound that defines top 40 is as cyclical as the seasons, and this latest trend may be showing signs of wear as a number of young male rock bands—such as Simple Plan, Trapt and Maroon5—flex muscle at mainstream radio.



TRAPT

Likewise, some programmers are eager to nurture a new generation of young pop artists, beginning with the likes of Hilary Duff and Stacie Orrico.

Programmers admit that too much of any one sound is never good for the long-term health of  
*Continued on page 3*

## WFUN's Craig Blac Embraces St. Louis

■ by Skip Dillard

Last year was a busy and challenging one for first-time PD Craig Blac of WFUN (Q95.5) St. Louis. Blac added PD duties to his APD, MD and afternoon-host jobs at the station in 2003.

Rather than being overwhelmed by the position, however, Blac is reveling in it thanks to a strong local music scene, a great competitive situation and a community responsive to his station's outreach efforts.

Blac, a Washington, D.C., native, wasn't sure what to expect on his first radio job outside of the nation's capital, but he says St. Louis grew on him fast. "I'm a St. Lunatic now," he says. "There's a true sense of pride among African-Americans in St. Louis right now, and WFUN is working constantly to play a major part in that."

Blac sees music as something St. Louis can be proud of. "The local music scene has always been strong and was alive and well even before Nelly blew up and showed everybody it could be done," he says. "We're playing several songs by local artists that are hot. The All-Stars' 'So Serious' is big in the clubs as well as requests at WFUN, and another local artist, Young Beano from East St.  
*Continued on page 19*

COUNTRY'S FIRST GOLDEN GLOBE NOMINEE!



# REBA

## "SOMEBODY"

the new single from  
ROOM TO BREATHE  
**GOING FOR ADDS**  
JANUARY 12th

Congratulations to **REBA**  
on her first Golden Globe nomination  
Best Performance By An Actress  
In A Television Series - Musical or Comedy

www.reba.com • www.mcanashville.com

© 2004 UMG Nashville, a Division of UMG Recordings, Inc.

**MCA**  
NASHVILLE

## Modern Stations Mine '90s Gold

This year kicked off with a mini-trend at modern rock, with several stations adding more '90s gold to appeal to their upper demos.

In mid-December, **KNDD** (the End) Seattle switched its moniker to "Seattle's Original Alternative," emphasizing grunge acts like **Nirvana** and **Alice in Chains**. PD **Phil Manning** says the station will still play some currents.

One day later, Infinity's crosstown '80s outlet **KYPT** (the Point) flipped to modern as "K-Rock," with a similar emphasis on '90s music. While the station will play some recurrences, it is not yet playing currents. It has applied for the call letters **KRQI**.

**WNNX** (99X) Atlanta has switched its positioner from "New Rock 99X" to "New Rock and '90s Alternative." Songs played during the first hour after the switch included **Radiohead's** "Fake Plastic Trees," **Iggy Pop's** "Lust for Life" and **the Smiths'** "How Soon Is Now?"

Even a radio network has gotten in on the action, with Jones Radio Networks offering a Classic Alternative format. The format will be programmed by former active **KISW** Seattle PD **Steve Young**.

### BUSINESS & MANAGEMENT

Although **Marv Dyson** was publicly gracious about his recent ouster from the president/GM position of Clear Channel's Chicago R&B stations **WGCI-AM-FM** and **WVAZ** (V103), at least one of Dyson's former co-workers is speaking out. In an interview with the Chicago Sun-Times about Dyson's departure, former V103 OM **Maxx Myrick** said, "Who's going to tell 'mighty whitey' where they can go now? Who's going to fight for what's right for us?" Myrick, who now programs a jazz channel for XM Satellite Radio in Washington, D.C., called Dyson "a strong black man who was extremely loyal to his people . . . I don't think he ever stopped fighting, and I'm sure he went out standing straight."

**Angela Fleming** is promoted to regional VP of marketing for Clear Channel Radio, based in Chicago. She previously was VP/director of marketing at **WGCI-AM-FM** and **WVAZ** and marketing consultant to the company's seven-station New Orleans cluster.

**Jeff Federman** joins Infinity Broadcasting as VP/GM of classic rock **KCBS** (93.1 Arrow) Los Angeles. He previously was VP/director of sales for Emmis' L.A. stations **KPWR** and **KZLA**.

**Skip Schmidt** has been named VP/market manager of Entercom's four-station Norfolk, Va., cluster. He previously was regional VP/market manager for Clear Channel stations in Charlotte, N.C., and five nearby markets.

**Evan Armstrong** has been named VP/market manager for Clear Channel/Waco, Texas. He previously was director of sales for the cluster. Armstrong replaces **Michael Oppenheimer**, who moved to CC/Tulsa, Okla., in the same capacity.

**Sherri Sawyer** has been named GM of Radio One's Richmond, Va., cluster. She previously was with Clear Channel/Raleigh, N.C.

Radio veteran **Dave Van Dyke** has formed Bridge Ratings, based in Glendale, Calif. The company plans to challenge Arbitron by providing continuous audience measurement services to radio stations in medium and small markets.

### PROGRAMMING: McSHAY TO WDAF

**Wes McShay**, OM of Clear Channel's Huntsville,

Ala., cluster, joins country **WDAF** Kansas City as PD. He replaces former OM **Dene Hallam**, who exited in December. No word on what McShay's new title means for current **WDAF** PD **Ted Cramer**.

Classic rock **WAQY**/active **WLZX** Springfield, Mass., PD **Scott Laudani** is named PD of heritage rock **WHJY** Providence, R.I. **Doug Palmieri** had been acting PD since **Joe Bevilacqua's** departure to modern **WWDC** (DC101) Washington, D.C.

**Jay Philpott** is named OM for Clear Channel/Charleston, S.C., which includes country **WEZL** and R&B **WSSP**. Philpott, who was most recently APD at CC's oldies **KZPS** Dallas, replaces **Jon Robbins**, who took similar duties at CC/Raleigh, N.C., late last year.

Former country **KYNG** Dallas PD **Bob McNeill** is tapped as OM for Citadel country **WNKT**, AC **WSUY** and two other Charleston stations. McNeill replaces former **WNKT/WSUY** PD **Loyd Ford**, who joins North Canton, Ohio-based Americalist Media Marketing as radio division manager. Ford will be based in Charlotte, N.C.

**Phil Conn** is named PD at active rock **WRXW** Jackson, Miss. He replaces **Brother Sam**, who continues to program classic rock sister **WTYX**.

### FORMATS: L.A. GETS AN 'INDIE'

Los Angeles gains a new modern rocker as Entravision flips dance simulcast **KDLN/KDLE** Santa Monica/Newport Beach, Calif., to modern as "Indie 103.1." **Michael Steele** is programming the station, which is currently running jockless. The station is attempting to live up to its moniker by playing such acts as **the Polyphonic Spree**, **the Thrills** and **the Postal Service**.

With Christmas—and its resulting temporary format change—now over, **WNEW** New York segues back to AC and changes its on-air handle from "Blink" to "Mix."

Clear Channel's country **XHCR** (Bob 99.3) and oldies **KOCL** (Kool 95.7) San Diego swap frequencies. The country station picks up new call letters **KUSS** (US 95.7). The oldies format and airstaff move intact to 99.3, while the **KOCL** calls disappear. Longtime country **KSON** San

## Adult Top 40 Loses Four Stations In Dec.

RANK		The M Street MONITOR FORMATS	STATION COUNT			
THIS MONTH	LAST MONTH		DEC. '03	NOV. '03	DEC. '02	NET GAIN OR LOSS THIS MONTH
1	1	COUNTRY	2071	2069	2129	2
2	2	NEWS/TALK	1243	1244	1193	-1
3	3	OLDIES	836	833	796	3
4	4	ADULT CONTEMPORARY	707	705	692	2
5	5	RELIGION (MUSIC)	682	680	696	2
6	6	CLASSIC ROCK/HITS	654	656	654	-2
7	7	SPANISH	652	650	621	2
8	8	TOP 40	497	495	489	2
9	9	ADULT STANDARDS	470	472	527	-2
10	10	SPORTS	445	446	404	-1
11	11	ADULT TOP 40	422	426	395	-4
12	12	RELIGION (TALK)	338	338	340	0
13	13	SOFT AC/EASY LISTENING	337	337	365	0
14	14	MAINSTREAM ROCK	276	274	275	2
15	15	MISCELLANEOUS	205	206	196	-1
16	16	R&B ADULT/OLDIES	189	190	192	-1
17	17	MODERN ROCK	176	174	162	2
18	18	R&B	165	164	189	1
19	19	TRIPLE-A	103	102	94	1
20	20	JAZZ	91	91	86	0
21	21	CLASSICAL	34	34	32	0
22	22	MODERN AC	34	34	54	0
Total commercial operating stations			10627	10620	10581	
Stations off the air			100	102	108	

Data provided by M Street Publications (800) 248-4242. Learn more about customized radio station data/labels/lists @ www.radiotvdata.com.

Diego morning hosts **Tony Randall** and **Kris Rochester** move to US 95.7 in the same capacity, where they replace the syndicated **Ben & Brian**.



**ADX** Communications has signed on 100,000-watt country **WYCT** (Cat Country) Pensacola, Fla., at 98.7 FM. Former **WKKT** Charlotte, N.C., PD **Kevin King** will handle those duties and mid-days. **Charlie Cougar**, formerly **Big Charlie** at **WGNE** Daytona Beach, Fla., takes p.m. drive. **Geri Andrews** will co-host the morning show with an as-yet-undetermined partner. Send T&Rs to King, who is also looking for a promotions director.

Modern **WMAD** returns to Madison, Wis., as "Mad Radio." The station had gone off the air in



October 2002 when it flipped to modern AC as "the Mix." The new **WMAD** replaces smooth jazz **WCJZ**.

Classic rock sister **WIBA** MD/night jock **Curtis Gross** is named PD/midday host. Former **WMAD** jock **Josh Quinn** joins for afternoons. **AC** **WPJO** Johnson City, Tenn., flips to modern rock as "Z-Rock." The station had been playing Christmas music and briefly stunted as all-**Rolling Stones** as "Stones 99.3." R&B oldies sister **WZJO** Charleston, W.Va., PD **Bruce Clark** will continue to program **WPJO**, which has applied for the calls **WTZR**. Talk **KILF** Dallas evening team **Mich & Brian** join for mornings.

**WBLO** Louisville, Ky., flips from rhythmic top 40 to classic country as **WEGK** (Eagle 104.3).

Rhythmic top 40 **WPYO** (Party) Orlando, Fla., has dropped all dance titles and has refocused as a hip-hop station using the moniker **Power 95.3**.



### PEOPLE: OPELKA UPPED

Rhythmic top 40 **WKTU** New York morning-show producer **Mike Opelka** adds APD duties.

**Murph Dawg** has been promoted to APD/MD at top 40 **WHZT** Greenville, S.C., where he has been part of the airstaff for nearly three years.

Syndicated R&B **WBSL** New York afternoon host **Wendy Williams** adds R&B **WUSL** (Power 99) Philadelphia as an affiliate. Current afternoon jock **Golden Boy** moves to middays, as

**Coka** relinquishes her shift to concentrate on her MD duties. **Williams** has been in mornings at **WUSL** in the past.

**Steven Van Zandt** has been named creative adviser at Sirius Satellite Radio. The **E Street Band** member and actor will create a full-time garage music stream for the company, as well as producing and hosting shows for other streams. **Van Zandt** currently hosts the syndicated program "Little Steven's Underground Garage."

Radio One personalities **Russ Parr** and **Alfredas** have been tapped as on-air promotional talent for sister cable network **TV One**, which is set to launch Jan. 19. They will also host **TV One's** dating game show "Get the Hook Up," set to debut in the spring.

**Artie the One Man Party** segues from nights to afternoons at top 40 **WXKS-FM** (Kiss 108) Boston. **Romeo** replaces him in nights.

Veteran Music Row music publisher **Charlie Monk** is tapped for mornings at sports talk **WGFX** (the Zone) Nashville, replacing **Carl P. Mayfield**.

Syndicated morning men **Bob & Tom** ink another affiliate as classic rock **WRRK** Pittsburgh replaces **Jim Quinn** with the duo.

**Liz Ryals** joins country **WSSL** (Whistle 100) Greenville, S.C., for middays. She previously hosted nights at the station in 1997 and is the local Skywatch traffic anchor. APD/MD **Kix Layton** moves from middays to afternoons, replacing **Paul Koffy**, now with **KEGA** Salt Lake City.

Modern **WRZX** (X103) Indianapolis afternoon jock **Adam Ritz** was arrested on rape charges, according to **WRTV-TV**. The report says that the Ritz family's 22-year-old baby sitter claimed she was raped at his home. **Ritz**, who denies the charges, was released on \$10,000 bond. He is currently on leave from the station.

At new active rocker **KSRX** (K-Rock) San Antonio, frequent **Howard Stern** contributor **Kidd Chris** joining for mornings. **Chris** had most recently been at active **KXOA** Sacramento, Calif. Former **Big 3 Records** VP of promotion **Mark Landis** joins for afternoons, and duo **Free Beer & Catfish** take evenings.

**Jason Miller** exits Bonneville/St. Louis where his position of director of public relations and community affairs has been eliminated. He may be reached at 314-495-7164 or millerpr1@msn.com.

Legendary radio personality **E. Rodney Jones** died Jan. 2 at his home in Baton Rouge, La. He was a member of the Black Radio Hall of Fame and the Louisiana Blues Hall of Fame. His career included two decades at **WVON** Chicago and many years at **WXOK** Baton Rouge.



**WOGI** (Froggy 98.3) Pittsburgh was one of several stations that put the post-capture photo of **Saddam Hussein** on a billboard to show support for troops and reservists overseas and to boost morale for their families here at home.

## Top 40 Seeks Balance As Hip-Hop Dominates

Continued from page 1

the format. They insist that they're searching for more balance on their playlists to bring the format back toward the center—if only they can find the hits.

"It's easy to jump on the trend and play every hip-hop record on your desk, but it doesn't protect your format," says John Ivey, VP of programming for top 40 powerhouse KIIS Los Angeles. "Top 40 was designed for kids and their mothers to listen to together. Where you create a disconnect is in being too hip-hop, too rough. We need to search for more of those mass-appeal records."

### POLARIZING FORCE

Guy Zapoleon, president of Zapoleon Media Strategies, agrees that the massive influx of R&B/hip-hop product may polarize listeners.

"With 50 Cent breaking through big early [in 2003], a lot of R&B/hip-hop songs were given a chance," he says. "But their batting average was lower at a lot of radio stations, with only the more rhythmic stations having success with most of them, while most top 40s day-parted [them] to nights."

"Top 40 radio is suffering from a lack of good music," he adds. "I think the format has been holding its own, just not at the heights of the glory years of the late '90s and 2000."

"Top 40 has been coming up with fewer new ideas, and it's taking less chances with its talent, contesting and even music," Zapoleon says. "Combine that with the economy choking programming and marketing budgets, consolidation reducing manpower, and we're seeing more lean times ahead for the format."

### DEFLATED POP

The charts certainly support the theory that 2003 represents a year in which the pop in top 40 was largely deflated.

Among the year's top Billboard Hot 100 artists, Justin Timberlake was the only artist among the leading five that did not also rank among the top R&B/hip-hop acts of the year. He joins 50 Cent, R. Kelly, Sean Paul and Beyoncé.

Further, among the top air-play songs of the year on the Hot 100, a whopping seven of the top 10 are R&B/hip-hop-based. Only 3 Doors Down, Matchbox Twenty and Evanescence Featuring Paul McCoy broke the mold.

The hip-hop bandwagon trend at top 40 is more sudden than one might suspect. In 2002, artists representing the year-end Hot 100 were as diverse as Nickelback, Ashanti, Nelly, the Calling and Vanessa Carlton.

In 2001, Lifehouse, Alicia Keys, Janet Jackson, Train and Jennifer Lopez Featuring Ja Rule offered a varied palette of genres at the top of the year-end chart.

During top 40's previous dominant trend—the teen-pop explosion of the late 1990s—diversity still managed to command the airwaves, with TLC, Goo Goo Dolls, Monica, Backstreet Boys, Sugar Ray and 702 all in the top 10 for 1999.

Similarly, when modern rock-leaning artists took over mainstream top 40 in the middle part of the previous decade, programmers still managed to offer more diversity than we see today: Mariah Carey, Celine Dion, Tony Rich, Alanis

Morissette and Tracy Chapman all finished in 1996's top 10.

### GIVING THEM WHAT THEY WANT?

As well, it appears that top 40 programmers today are not necessarily playing what the general public is most interested in hearing.

Zapoleon counts off songs he feels the format missed: Evanescence's "Going Under," Sugarcult's "Bouncing Off the Walls," Beu Sisters' "I Was Only (Seventeen)" and Atomic Kitten's "Tide Is High."

"There were a lot of songs from left field that could have been hits," he says. "I don't think enough programmers are using their ears to take chances on songs that are hits but aren't being pushed by the labels. It's more important than ever to really listen to the songs from every label big and small, to find the best music."

Among the top-selling singles of 2003, a significant number were pretty much hands-off on pop station playlists, including three of the songs in the top five, all related to Fox TV phenomenon "American Idol": "This Is the Night" by Clay Aiken, "Flying Without Wings" by Ruben Studdard and "God Bless the U.S.A." by the American Idol Finalists.

"Clay Aiken is such a polarized deal; people either love him or hate him," top 40 KRBE Houston PD Tracy Austin says. "If the product is there, we're always open. We've had great success with Kelly Clarkson, and I think she's going to be around to stay—but we may be reaching critical mass very soon with the whole 'American Idol' phenomenon. I just don't know how many more of these we can sustain."

Ivey adds, "I always say, 'The first in a trend does well, the second does OK but the third one has it tough.' Kelly Clarkson is very good and Clay has a rabid fan base, but I'm not sold on Ruben yet."

So while the "American Idol" tidal wave has provided a wealth of potential pop product to top 40 throughout the year, it hasn't commanded enough influence to rally the national top 40 airwaves back to the center.

Austin says radio stations can only be as good as the product they're dealt by record companies.

"We're not getting a lot of good pop stuff, which makes it tough," she says. "What happens when Christina Aguilera and Justin Timberlake run out of singles?"

### AN EYE ON THE MIDDLE

Like many major-market stations sensing that too much R&B/hip-hop will alienate core listeners, KRBE has been aiming to keep an eye on a more balanced playlist.

"A lot of the urban stuff is really reactionary, so it's easy to put on the air, but you have to keep an eye on what you'll have to play for recurrents," Austin says. "You need to have artists like Evanescence, who also have adult appeal—which will give them more longevity."

Looking ahead, Austin sees "a plethora of guitars coming back," with big hits at the station from Simple Plan, Maroon5, Staind, 3 Doors Down and Trapt. "A couple months ago, we were knee-deep in hip-hop, and we were all talking about finding a balance," she says. "Top 40

## Belle Of The Ball

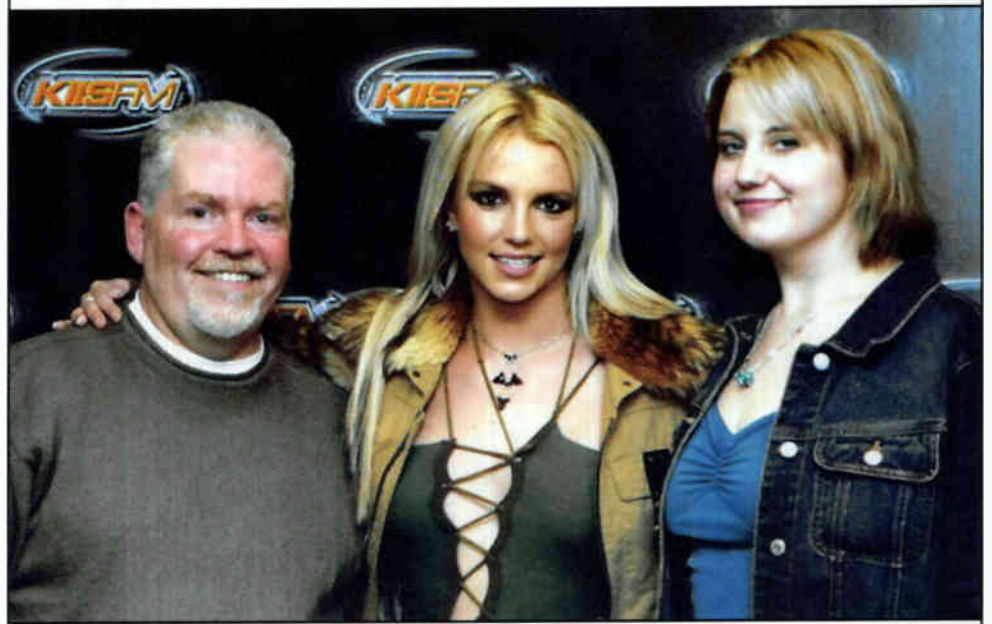

KIIS-FM Los Angeles Jingle Ball headliner Britney Spears, center, hangs backstage with VP of programming John Ivey, left, and MD Julie Pilat.

## All The Boys In The Yard



Arista artist Kelis meets the boys at WKSE (Kiss 98.5) Buffalo, N.Y. Pictured, from left, are WKSE night jock DJ Anthony, PD Dave Universal, Kelis and Arista's David Dyer.

still has to be about painting a nice picture of variety about what's available. It's only as good as we make it, piece by piece.

"We've had great success with Liz Phair, even though it took forever; and Dido and Sarah McLachlan are smashes in middays," Austin says. "Alicia Keys could work well for us, and OutKast is on fire. So we're feeling hopeful."

Ivey adds, "We want Justin and Britney and Hilary to work. It's our job to create the excitement for them. We're supposed to be the authorities here—if you tell your audience that a record is a hit, they'll believe it. We've got to give them the best of what we've got."

### WIN BY LOSING

Zapoleon believes that unlike previous genre-homogenized cycles where top 40 took a momentous ratings dive as a format, lessons have been learned in the industry.

"I think unlike 10 years ago where a full 500

stations left the format, you have companies like Clear Channel that are a big believer in the format," he says. "Programmers are smarter, having learned the painful lessons of the last music cycle. They learned that the correct response is to stay focused on a musical balance, even when all the hits are rhythmic or rock. It's critical that stations balance the missing music styles with their recurrents and gold."

After 30 years in radio, Ivey says that he knows it's all about strapping in for the long ride at mainstream radio.

"Top 40 definitely is a balls-of-steel format," he says. "You wake up in the morning and realize that top 40 may not be hottest flavor right now, but the cycle always turns, so you better protect your heritage while you're catching up."

"You don't earn any stripes in your career by winning every year. Where you learn how to win is by losing, by finding a way to keep your station going. Never count out a top 40."

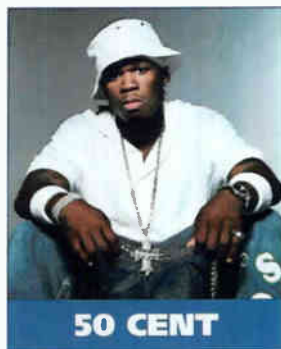

50 CENT

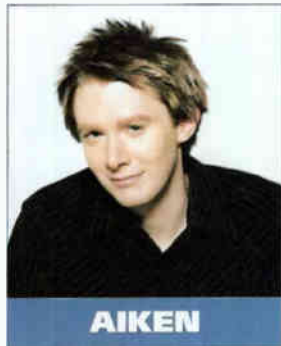

AIKEN



MATCHBOX TWENTY

MAINSTREAM TOP 40

THIS WEEK	LAST WEEK	WKS. ON CHART	TITLE/IMPRINT/PROMOTION LABEL	ARTIST	DETECTIONS		AUDIENCE	
					TW	LW	MILLIONS	RANK
			★★★ No. 1 ★★★					
1	1	14	HEY YA! ARISTA	OUTKAST	7947	7992	58.580	1
2	3	23	HERE WITHOUT YOU REPUBLIC/UNIVERSAL/UMRG	3 DOORS DOWN	6274	6290	44.136	3
3	2	16	SUGA SUGA UNIVERSAL/UMRG	BABY BASH FEATURING FRANKIE J	6253	6334	46.776	2
4	4	14	SOMEDAY ROADRUNNER/IDJMG	NICKELBACK	5893	5602	38.395	6
5	5	7	THE WAY YOU MOVE ARISTA ☆	OUTKAST FEATURING SLEEPY BROWN	5461	5306	38.757	5
6	6	11	IT'S MY LIFE INTERSCOPE	NO DOUBT	5440	5151	38.814	4
7	7	13	PERFECT LAVA ☆	SIMPLE PLAN	5353	5152	36.241	7
8	8	6	MILKSHAKE STAR TRAK/ARISTA ☆	KELIS	4378	4186	32.648	9
9	9	11	STAND UP DISTURBING THA PEACE/DEF JAM SOUTH/IDJMG	LUDACRIS FEATURING SHAWNNA	4293	4196	33.122	8
10	10	20	HEADSTRONG WARNER BROS. ☆	TRAPT	4107	3989	30.384	10
11	11	20	BABY BOY COLUMBIA	BEYONCE FEATURING SEAN PAUL	3959	3775	25.120	11
12	12	9	THE VOICE WITHIN RCA/RMG ☆	CHRISTINA AGUILERA	3763	3684	24.381	13
13	14	8	WITH YOU COLUMBIA ☆	JESSICA SIMPSON	3434	3166	24.823	12
14	13	9	HOLIDAE IN DISTURBING THA PEACE/CAPITOL	CHINGY FEATURING LUDACRIS & SNOOP DOGG	3150	3279	18.925	17
15	15	10	INVISIBLE RCA/RMG ☆	CLAY AIKEN	3059	3015	18.882	18
16	16	18	GET LOW BME/TVT	LIL JON & THE EAST SIDE BOYZ FEATURING YING YANG TWINS	3012	2812	20.756	15
17	18	7	NUMB WARNER BROS. ☆	LINKIN PARK	2868	2661	16.926	21
18	17	23	(THERE'S GOTTA BE) MORE TO LIFE FOREFRONT/VIRGIN ☆	STACIE ORRICO	2826	2691	21.058	14
19	20	15	SO FAR AWAY FLIP/REUNION	STAND	2767	2555	17.714	20
20	21	18	WHY CAN'T I CAPITOL ☆	LIZ PHAIR	2733	2507	19.026	16
21	22	25	HARDER TO BREATHE OCTONE/UMRG	MAROON5	2452	2228	18.211	19
22	23	8	WHITE FLAG ARISTA	DIDO	2428	2175	16.153	22
23	25	13	BREATHE MAVERICK/WARNER BROS. ☆	MICHELLE BRANCH	2295	2094	15.049	23
			★ MOST AIRPLAY ADDS ★					
24	24	7	F**K IT (I DON'T WANT YOU BACK) JIVE	EAMON	2268	2136	14.306	24
25	27	8	FALLS ON ME EPIC	FUEL	2154	1912	8.528	35
26	26	6	GOD IS A DJ ARISTA	PINK	2111	1931	11.861	26
27	31	17	BRIGHT LIGHTS ATLANTIC	MATCHBOX TWENTY	1954	1704	11.133	27
28	28	26	CAN'T HOLD US DOWN RCA/RMG ☆	CHRISTINA AGUILERA FEATURING LIL' KIM	1947	1791	14.045	25
29	29	5	HOLD ON DAYLIGHT/EPIC	GOOD CHARLOTTE	1841	1740	10.037	33
30	30	4	MY IMMORTAL WIND-UP ☆	EVANESCENCE	1822	1736	10.453	30
31	33	6	THE FIRST CUT IS THE DEEPEST A&M/INTERSCOPE ☆	SHERYL CROW	1784	1582	10.166	32
			★ GREATEST GAINER ★					
32	35	16	STACY'S MOM S-CURVE/EMC ☆	FOUNTAINS OF WAYNE	1773	1478	10.222	31
33	32	5	ME, MYSELF AND I COLUMBIA	BEYONCE	1728	1591	10.669	29
34	34	5	THE TROUBLE WITH LOVE IS J/RCA/RMG	KELLY CLARKSON	1631	1562	8.959	34
35	36	4	CHANGE CLOTHES ROC-A-FELLA/DEF JAM/IDJMG	JAY-Z	1385	1267	6.483	38
36	37	3	WAT DA HOOK GON BE FO/REUNION/UMRG	MURPHY LEE FEATURING JERMAINE DUPRI	1279	1196	7.437	37
37	38	24	INTO YOU DESERT STORM/ELEKTRAVEEG	FABOLOUS FEATURING TAMIA OR ASHANTI	1266	1163	11.017	28
38	39	3	NOT TODAY GEFFEN/INTERSCOPE	MARY J. BLIGE FEATURING EVE	1152	1121	4.264	-
39	40	2	SOME GIRLS (DANCE WITH WOMEN) JIVE	JC CHASEZ FEATURING DIRT MCGIRT	1143	1013	5.862	40
40	NEW		FALLEN A&M/INTERSCOPE	MYA	1063	1008	5.515	-

Songs ranked by number of detections. (○) Songs showing an increase in detections over the previous week, regardless of chart movement. A song will also receive a bullet if its percentage loss in detections does not exceed the percentage of monitored station downtime for the format. A song that has been on the chart for more than 20 weeks will generally not receive a bullet, even if it registers an increase in detections. Airpower awarded to the song with the largest increase in detections and Audience charts for the first time with increases in both detections and audience. Greatest Gainer awarded to the song with the largest increase in detections. Most Airplay Adds awarded to the song registering six or more detections at the most stations for the first time this week. A song with a gain in detections over the previous week is placed first if tied with a song with a decline over the same period. When tied songs are each gaining detections or each losing detections, the song being played on more stations is placed first. Songs below the top 20 become recurrenents and are removed from the chart after 26 weeks.

## most airplay adds MAINSTREAM TOP 40

### NEW STATIONS

- EAMON** *F\*\*k It (I Don't Want You Back) (Jive)* **4**  
WHOT, WKXJ, WLAN, WZNY  
Total Stations With Six Or More Detections: 79  
TOTAL DETECTIONS BY DAYPART: 6-10 10%, 10-3 14%, 3-7 16%, 7-12 31%, 12-6A 29%
- JC CHASEZ FEAT. DIRT MCGIRT** *Some Girls (Dance With Women) (Jive)* **4**  
WBZZ, WOZO, WWSR, WWST  
Total Stations With Six Or More Detections: 62  
TOTAL DETECTIONS BY DAYPART: 6-10 7%, 10-3 9%, 3-7 10%, 7-12 32%, 12-6A 43%
- MYA** *Fallen (A&M/Interscope)* **4**  
WAYY, WBBO, WCGO, WSSX  
Total Stations With Six Or More Detections: 50  
TOTAL DETECTIONS BY DAYPART: 6-10 7%, 10-3 18%, 3-7 15%, 7-12 23%, 12-6A 37%
- OUTKAST FEATURING SLEEPY BROWN** *The Way You Move (Arista) ☆* **3**  
KWYE, WAEZ, WIXX  
Total Stations With Six Or More Detections: 114  
TOTAL DETECTIONS BY DAYPART: 6-10 12%, 10-3 20%, 3-7 17%, 7-12 25%, 12-6A 26%
- LUDACRIS FEAT. SHAWNNA** *Stand Up (Disturbing Tha Peace/Def Jam South/IDJMG)* **3**  
WAEZ, WPRO, WWSR  
Total Stations With Six Or More Detections: 106  
TOTAL DETECTIONS BY DAYPART: 6-10 11%, 10-3 16%, 3-7 16%, 7-12 29%, 12-6A 29%

## GREATEST GAINERS MAINSTREAM TOP 40

- FOUNTAINS OF WAYNE** • *Stacy's Mom (S-Curve/EMC) ☆* **+295**  
WAYV +15, WNTQ +14, KHFI +12, WXXX +12, WFKS +11, WKXJ +10, WFLY +9, WSTW +9, WWWQ +8, KZZU +8
- NICKELBACK** • *Someday (Roadrunner/IDJMG)* **+291**  
WKSC +35, KOOM +32, WAYV +22, WHYZ +20, WDRO +15, WOZO +13, WEZB +12, WDJX +10, WLAN +10, KKRD +10
- NO DOUBT** • *It's My Life (Interscope)* **+289**  
KREB +37, KZZU +26, WHYZ +21, WHOT +16, WAYV +15, WDRQ +14, KKDM +13, KBFM +13, KKRD +12, KMVX +12
- JESSICA SIMPSON** • *With You (Columbia) ☆* **+268**  
WDRQ +19, WKSC +19, KBFM +19, WSTW +14, WAPE +12, WBAM +12, WHOT +11, KWYE +9, WDJX +9, WPRO +9
- DIDO** • *White Flag (Arista)* **+253**  
WABB +20, WAYV +19, WHOT +16, WPST +12, WDRQ +12, WXXX +12, KRUF +11, WBAM +10, WKZL +10, WRHT +9

## Monitor RECURRENTS MAINSTREAM TOP 40

RANK	TITLE	ARTIST	PROMOTION LABEL	DETECTIONS	TW	LW
1	WHY DON'T YOU & I	SANTANA FEAT. ALEX BAND OR CHAD KROEGER (ARISTA)		2702	2596	
2	SHAKE YA TAILFEATHER	NELLY, P. DIDDY & MURPHY LEE (BAD BOY/UMRG)		2667	2437	
3	WHERE IS THE LOVE?	BLACK EYED PEAS (A&M/INTERSCOPE)		2388	2266	
4	IN DA CLUB	50 CENT (SHADY/AFTERMATH/INTERSCOPE)		1916	1753	
5	CRAZY IN LOVE	BEYONCE FEAT. JAY-Z (COLUMBIA)		1636	1529	
6	ROCK YOUR BODY	JUSTIN TIMBERLAKE (JIVE)		1617	1375	
7	BRING ME TO LIFE	EVANESCENCE FEAT. PAUL MCCOY (WIND-UP)		1528	1378	
8	IGNITION	R. KELLY (JIVE)		1444	1276	
9	UNWELL	MATCHBOX TWENTY (ATLANTIC)		1385	1261	

RANK	TITLE	ARTIST	PROMOTION LABEL	DETECTIONS	TW	LW
10	GET BUSY	SEAN PAUL (VP/ATLANTIC)		1234	1050	
11	THE REMEDY (I WON'T WORRY)	JASON MRAZ (ELEKTRAVEEG)		1209	1081	
12	RIGHT THURR	CHINGY (DISTURBING THA PEACE/CAPITOL)		1196	988	
13	MISS INDEPENDENT	KELLY CLARKSON (RCA/RMG)		1162	953	
14	WHEN I'M GONE	3 DOORS DOWN (REPUBLIC/UNIVERSAL/UMRG)		995	941	
15	ARE YOU HAPPY NOW?	MICHELLE BRANCH (MAVERICK/WARNER BROS.)		828	656	
16	LOSE YOURSELF	EMINEM (SHADY/INTERSCOPE)		820	701	
17	DRIFT AWAY	UNCLE KRACKER FEAT. DOBIE GRAY (LAVA)		788	696	
18	ADDICTED	SIMPLE PLAN (LAVA)		765	646	
19	FIGHTER	CHRISTINA AGUILERA (RCA/RMG)		754	573	
20	SEÑORITA	JUSTIN TIMBERLAKE (JIVE)		737	606	

Recurrenents are titles that have appeared on the Mainstream Top 40 Airplay chart for 26 weeks and have dropped below the top 20.

This is what the industry is saying about

**AIRPLAY**  
**Monitor HitPredictor**



"Every PD needs HitPredictor in their PD toolbox. Great research always produces great results. This is the new generation of how hits will break!"

★ John Reynolds, OM WNKS/WSSS - Charlotte, NC

Get the FREE Airplay Monitor HitPredictor Weekly Alert EVERY Monday! SIGN UP at: <http://www.airplaymonitor.com/hitpredictor>

MAINSTREAM TOP 40

LOW PLAYLISTS



Songs ranked by number of detections. Playlists are listed in order of TSA weekly cume, beginning with the highest-cuming station. Cumes are updated twice weekly following the release of the spring and fall Arbitron surveys. The number of stations shown each week varies depending upon space.

Nielsen Broadcast Data Systems

denotes songs with 6 or more detections at station for first time this week.

WHTZ New York PD: Sharon Dastur MD: Paul Bryant Clear Channel 201-209-6200. Playlist table with columns for rank, song title, and station logo.

KIIS Los Angeles PD: John Ivey APD/MD: Julie Pilot Clear Channel 818-845-1027. Playlist table with columns for rank, song title, and station logo.

WIOQ Philadelphia DM/PO: Todd Shannon APD/MD: Marian Newsome Clear Channel 610-667-8100. Playlist table with columns for rank, song title, and station logo.

WKSC Chicago PD: Rod Phillips MD: Jeff "Smash" Murray Clear Channel 312-255-5100. Playlist table with columns for rank, song title, and station logo.

WKXS Boston VP/Pgm: Jack McCartney APD/MD: Kid David Corey Clear Channel 781-396-1430. Playlist table with columns for rank, song title, and station logo.

KRBE Houston PD: Tracy Austin APD/MD: Leslie Basenberg-Whittle Susquehanna 713-266-1000. Playlist table with columns for rank, song title, and station logo.

WKQI Detroit DM: Dom "Domino" Theodore APD: Buck Head MD: Beau Clear Channel 248-324-5800. Playlist table with columns for rank, song title, and station logo.

KHKS Dallas PD: Brian Bridgman APD/MD: Fernando Ventura Clear Channel 214-891-3400. Playlist table with columns for rank, song title, and station logo.

WIHT Washington, DC VP/OPS: Jeff Wyatt MD: Albie Dee Clear Channel 301-468-9429. Playlist table with columns for rank, song title, and station logo.

WDRQ Detroit PD: Alex Tawer APD: Jay Towers MD: Keith Curry ABC/Disney 313-871-9300. Playlist table with columns for rank, song title, and station logo.

WSTR Atlanta PD: Dan Bowen APD/MD: Michael Chase Jefferson Pilot 404-261-2970. Playlist table with columns for rank, song title, and station logo.

WFLZ Tampa DM/PO: Jeff Kapugi APD: Toby Knapp MD: Stan "The Man" Priest Clear Channel 813-839-9393. Playlist table with columns for rank, song title, and station logo.

KDWB Minneapolis PD: Rob Morris MD: Derek Moran Clear Channel 952-417-3000. Playlist table with columns for rank, song title, and station logo.

WHYI Miami DM/PO: Rob Roberts MD: Michael V Clear Channel 954-862-2000. Playlist table with columns for rank, song title, and station logo.

WAKS Cleveland PD: Dan Mason APD/MD: Kasper Clear Channel 216-520-2600. Playlist table with columns for rank, song title, and station logo.

WPST Trenton Sr. VP/Pgm: Michelle Stevens PD: Dave McKay APD/MD: Chris Puorro Nassau 609-419-0300. Playlist table with columns for rank, song title, and station logo.

WBLL Long Island PD: J.J. Rice APD: Al Levine MD: L.J. Cox 631-669-9254. Playlist table with columns for rank, song title, and station logo.

KBKS Seattle PD: Mike Preston MD: Marcus D. MC: Jerry Kelly Infinity 206-805-1061. Playlist table with columns for rank, song title, and station logo.

# MAINSTREAM TOP 40

## FOR WEEK ENDING JANUARY 4, 2004



Songs ranked by number of detections. Playlists are listed in order of TSA weekly cume, beginning with the highest-cuming station. Cumes are updated twice weekly following the release of the spring and fall Arbitron surveys. The number of stations shown each week varies depending upon space.

Nielsen Broadcast Data Systems denotes songs with 6 or more detections at station for first time this week.

**WNKS Charlotte**  
PD: John Reynolds  
MD: Neil Reynolds  
Infinity 704-331-9510



	TW	LW
1	OutKast Featuring Sleepy Bro The Way Yo	65 65
2	Black Eyed Peas Where Is The Love?	65 70
3	Santana Featuring Alex Band Why Don't	63 66
4	OutKast Hey Ya!	63 67
5	Nelly, P. Diddy & Murphy Lee Shake Ya T	55 57
6	3 Doors Down Here Without You	50 53
7	No Doubt It's My Life	46 47
8	Josh Kelley Amazing	44 45
9	Dido White Flag	43 39
10	matchbox twenty Unwell	43 41
11	Tyrese How You Gonna Act Like That	42 45
12	Staind So Far Away	41 43
13	Trapt Headstrong	40 42
14	Evanesence Featuring Sean Paul Baby Boy	40 43
15	Nickelback Someday	40 43
16	matchbox twenty Bright Lights	38 44
17	Kelii Milkshake	31 26
18	Five For Fighting 100 Years	31 37
19	Sheryl Crow The First Cut Is The Deepest	31 37
20	Kid Rock Cold And Empty	31 37
21	Jagged Edge Walked Outta Heaven	30 35
22	Chingy Featuring Ludacris & Holidae In	29 32
23	Jewel Intention	25 23
24	R. Kelly Ignition	24 21
25	Baby Bash Featuring Frankie Suga Suga	24 24
26	50 Cent In Da Club	23 24
27	Jessica Simpson With You	21 18
28	Evanesence Featuring Paul M Brng Me T	21 19
29	Lumidee Never Leave You - Uh Ooh, Uh Oo	21 19
30	Justin Timberlake Rock Your Body	21 20
31	Coldplay Oasis	21 20
32	Christina Aguilera Featuring Can't Hold	20 20
33	Sean Paul Get Busy	20 23
34	Train Calling All Angels	18 20
35	MercyMe I Can Only Imagine	17 13
36	Pink God Is A DJ	16 15
37	Linkin Park Numb	16 17
38	3 Doors Down When I'm Gone	16 19
39	Uncle Kracker Featuring Dobi Drift Away	15 15
40	Wideline With Simone Denny All Things I	13 11

AA No Airplay Adds This Week

**KRBV Dallas**  
PD: Dan Kieley  
APD: Alex Valentine  
MD: Bethany Parks  
Infinity 214-630-3011



	TW	LW
1	Simple Plan Perfect	79 81
2	Nickelback Someday	76 76
3	Baby Bash Featuring Frankie Suga Suga	76 77
4	Sheryl Crow The First Cut Is The Deepest	69 59
5	OutKast Hey Ya!	50 55
6	No Doubt It's My Life	48 11
7	OutKast Featuring Sleepy Bro The Way Yo	46 38
8	Pink God Is A DJ	43 37
9	Nelly Furtado Powerless (Say What You W	43 39
10	Blue October Calling You	43 41
11	Mary J. Blige Featuring Eve Not Today	42 38
12	3 Doors Down Here Without You	41 65
13	Evanesence My Immortal	40 31
14	Black Eyed Peas Hey Mama	39 37
15	JC Chazez Featuring DIRT McG Some Girls	39 36
16	Staind So Far Away	37 35
17	Kelii Milkshake	37 38
18	Nelly, P. Diddy & Murphy Lee Shake Ya T	36 28
19	Christina Aguilera The Voice Within	36 32
20	Britney Spears Toxic	33 34
21	Clay Aiken Invisible	32 40
22	Fuel Falls On Me	32 37
23	Stacie Orrico (There's Gotta Be) More T	29 32
24	Evanesence My Immortal	28 25
25	Linkin Park Numb	28 31
26	Ludacris Featuring Shawnna Stand Up	28 41
27	Justin Timberlake Rock Your Body	27 22
28	Jessica Simpson With You	26 27
29	Lumidee Never Leave You - Uh Ooh, Uh Oo	25 27
30	Switchfoot Want To Live	24 18
31	Nelly, P. Diddy & Murphy Lee Shake Ya T	24 27
32	Christina Aguilera Featuring Can't Hold	23 19
33	Evanesence My Immortal	22 22
34	Good Charlotte Hold On	22 21
35	Black Eyed Peas Where Is The Love?	22 23
36	Fountains Of Wayne Stacy's Mom	22 22
37	Wideline With Simone Denny All Things I	21 15
38	Britney Spears Featuring Mad Me Against	20 18
39	The All-American Rejects Swing, Swing	19 12
40	Good Charlotte Girls And Boys	19 14

AA Kimberley Locke 8th World Wonder 18 0

**KSLZ St. Louis**  
OM: Mike Wheeler  
PD: Boomer  
MD: Taylor J.  
Clear Channel 314-692-5108



	TW	LW
1	OutKast Hey Ya!	83 90
2	Chingy Featuring Ludacris & Holidae In	83 90
3	Baby Bash Featuring Frankie Suga Suga	82 89
4	OutKast Featuring Sleepy Bro The Way Yo	81 73
5	Trapt Headstrong	80 86
6	Baby Bash Featuring Frankie Suga Suga	80 90
7	3 Doors Down Here Without You	78 89
8	Eminem F**k It (I Don't Want You Back)	47 43
9	Kelii Milkshake	47 48
10	Pink God Is A DJ	45 37
11	Evanesence My Immortal	44 29
12	Murphy Lee Featuring Jermain Wat Da Ho	43 45
13	Nickelback Someday	42 38
14	Jay-Z Change Clothes	42 38
15	Jessica Simpson With You	42 40
16	Christina Aguilera Featuring Can't Hold	36 25
17	Nelly, P. Diddy & Murphy Lee Shake Ya T	36 45
18	Maroon's Harder To Breathe	34 21
19	JC Chazez Featuring Sean Paul Baby Boy	33 23
20	JC Chazez Featuring DIRT McG Some Girls	32 29
21	Fabulous Featuring Tania Or Into You	30 28
22	Eminem Lose Yourself	28 20
23	R. Kelly Ignition	26 20
24	matchbox twenty Unwell	25 13
25	Sean Paul Get Busy	25 18
26	Chingy Right Thru	24 22
27	Linkin Park Numb	24 19
28	Mary J. Blige Featuring Eve Not Today	23 15
29	Jagged Edge Walked Outta Heaven	21 15
30	Wyclef Jean Featuring Missy Party To D	21 17
31	Mya Fallen	21 20
32	Lil' Kim Featuring 50 Cent Magic Shock	20 13
33	Justin Timberlake Rock Your Body	18 10
34	Kelii Milkshake	18 10
35	Limp Bizkit Behind Blue Eyes	13 11
36	Twista Featuring Kanye West Slow Jamz	11 11
37	Alicia Keys You Don't Know My Name	8 7
38	Britney Spears Featuring Mad Me Against	7 3
39	Britney Spears Featuring Mad Me Against	6 1
40	Lil Jon & The East Side Boyz Get Low	6 1

AA No Airplay Adds This Week

**WKSS Hartford**  
PD: Rick Vaughn  
MD: JoJo Brooks  
Clear Channel 860-723-6160



	TW	LW
1	OutKast Hey Ya!	74 76
2	OutKast Featuring Sleepy Bro The Way Yo	73 73
3	No Doubt It's My Life	70 68
4	Ludacris Featuring Shawnna Stand Up	70 71
5	Nickelback Someday	67 70
6	M.V.P. (Most Valuable Playas Roc Ya Bod	56 53
7	Jessica Simpson With You	53 57
8	Baby Bash Featuring Frankie Suga Suga	46 51
9	Linkin Park Numb	44 46
10	Dido White Flag	42 53
11	Trapt Headstrong	34 36
12	The Roc Project Featuring TI Never (Pas	34 36
13	3 Doors Down Here Without You	34 37
14	Liz Phair Why Can't I	33 37
15	Maroon's Harder To Breathe	32 36
16	Kelii Milkshake	31 21
17	Thalia Featuring Fat Joe I Want You	31 24
18	Mya Fallen	30 31
19	Black Eyed Peas Where Is The Love?	27 18
20	50 Cent In Da Club	25 20
21	Eamon F**k It (I Don't Want You Back)	24 21
22	Santana Featuring Alex Band Why Don't	24 24
23	Evanesence My Immortal	24 21
24	Justin Timberlake Rock Your Body	23 17
25	Fabulous Featuring Tania Or Into You	23 25
26	Good Charlotte Hold On	22 22
27	Evanesence My Immortal	22 26
28	Simple Plan Perfect	21 15
29	Busta Rhymes & Mariah Carey I Know Wha	21 18
30	Lumidee Never Leave You - Uh Ooh, Uh Oo	21 22
31	matchbox twenty Unwell	19 15
32	Evanesence Featuring Paul M Brng Me T	19 19
33	Lasso Alone	18 10
34	Simple Plan Addicted	18 16
35	Wayne Wonder No Letting Go	18 17
36	Evanesence Featuring Paul M Brng Me T	18 20
37	3 Doors Down When I'm Gone	16 7
38	Alicia Keys You Don't Know My Name	16 13
39	Kyrie Minogue Slow	16 14
40	Limp Bizkit Behind Blue Eyes	15 13

AA No Airplay Adds This Week

**WNCI Columbus**  
RVP/PD: Jimmy Steele  
APD/MD: Joe Kelly  
Clear Channel 614-430-9624



	TW	LW
1	OutKast Hey Ya!	79 82
2	Trapt Headstrong	76 74
3	50 Cent In Da Club	74 74
4	Evanesence Featuring Sean Paul Baby Boy	72 74
5	Nelly, P. Diddy & Murphy Lee Shake Ya T	71 72
6	3 Doors Down Here Without You	71 74
7	Simple Plan Perfect	38 36
8	Nickelback Someday	38 37
9	Stacie Orrico (There's Gotta Be) More T	37 33
10	Sheryl Crow The First Cut Is The Deepest	37 36
11	Christina Aguilera The Voice Within	37 37
12	Eamon F**k It (I Don't Want You Back)	37 40
13	Liz Phair Why Can't I	36 36
14	Michelle Branch Breathe	35 35
15	Staind So Far Away	35 36
16	Kelii Milkshake	30 28
17	Dido White Flag	29 28
18	Baby Bash Featuring Frankie Suga Suga	29 26
19	Clay Aiken Invisible	28 26
20	Fountains Of Wayne Stacy's Mom	27 25
21	OutKast Featuring Sleepy Bro The Way Yo	27 29
22	Fuel Falls On Me	25 21
23	Lil Jon & The East Side Boyz Get Low	24 20
24	Black Eyed Peas Where Is The Love?	24 20
25	Maroon's Harder To Breathe	24 21
26	Pink God Is A DJ	24 21
27	Jay-Z Change Clothes	23 23
28	R. Kelly Ignition	22 22
29	Jessica Simpson With You	22 23
30	Evanesence My Immortal	22 26
31	Eminem Sing For The Moment	21 18
32	Evanesence Featuring Paul M Brng Me T	20 13
33	Avril Lavigne I'm With You	20 18
34	Evanesence Featuring Jay-Z Crazy In Love	19 18
35	Sean Paul Get Busy	19 18
36	Eminem Lose Yourself	19 20
37	Santana Featuring Alex Band Why Don't	18 12
38	Twista Featuring Kanye West Slow Jamz	18 14
39	Jennifer Lopez Featuring Ja Am I'll F	17 17
40	Ludacris Featuring Shawnna Stand Up	17 20

AA No Airplay Adds This Week

**KHTS San Diego**  
Dir./FM Pgm: Jim Richards  
PD: Diana Lally  
APD/MD: Hitman Race  
Clear Channel 619-291-9191



	TW	LW
1	OutKast Hey Ya!	77 80
2	Ludacris Featuring Shawnna Stand Up	76 84
3	No Doubt It's My Life	71 84
4	Lil Jon & The East Side Boyz Get Low	53 58
5	Kelii Milkshake	51 56
6	Lil' Kim Featuring 50 Cent Magic Shock	47 48
7	Black Eyed Peas Where Is The Love?	46 57
8	Christina Aguilera The Voice Within	45 50
9	Clay Aiken Invisible	36 36
10	Murphy Lee Featuring Jermain Wat Da Ho	36 38
11	Jay-Z Change Clothes	34 38
12	Eamon F**k It (I Don't Want You Back)	34 38
13	Liz Phair Why Can't I	33 33
14	Simple Plan Perfect	33 36
15	Nelly, P. Diddy & Murphy Lee Shake Ya T	32 36
16	Evanesence My Immortal	32 37
17	Evanesence My Immortal	32 37
18	Baby Bash Featuring Frankie Suga Suga	31 28
19	Blaque I'm Glad	30 39
20	Fabulous Featuring Tania Or Into You	29 31
21	OutKast Featuring Sleepy Bro The Way Yo	29 32
22	Sean Paul Get Busy	28 25
23	Kelii Milkshake	28 25
24	Wyclef Jean Featuring Missy Party To Men	28 25
25	Santana Featuring Alex Band Why Don't	24 25
26	Christina Aguilera Featuring Can't Hold	22 22
27	Alicia Keys You Don't Know My Name	22 24
28	Mary J. Blige Featuring Eve Not Today	22 25
29	JC Chazez Featuring DIRT McG Some Girls	22 29
30	Taralya Ramsey Up Against All Odds	22 29
31	Twista Featuring Kanye West Slow Jamz	21 24
32	R. Kelly Ignition	21 26
33	Nelly Featuring Justin Timberlake Work It	21 28
34	Blink-182 Feeling This	20 21
35	Britney Spears Outrageous	19 18
36	Nick Cannon Featuring R. Kel Gigolo	19 20
37	Ayahyah Miss You	19 24
38	Fountains Of Wayne Stacy's Mom	18 18
39	Jagged Edge Walked Outta Heaven	18 19
40	Evanesence Featuring Sean Paul Baby Boy	18 20

AA No Airplay Adds This Week

**WNOU Indianapolis**  
PD: Chris Edge  
OM: David Edgar  
MD: Doc Miller  
Emms 317-236-9300



	TW	LW
1	Evanesence Featuring Sean Paul Baby Boy	82 87
2	3 Doors Down Here Without You	80 82
3	OutKast Hey Ya!	72 84
4	Stacie Orrico (There's Gotta Be) More T	68 78
5	Nickelback Someday	67 80
6	Josh Kelley Amazing	66 80
7	Baby Bash Featuring Frankie Suga Suga	59 72
8	Staind So Far Away	49 57
9	Nelly, P. Diddy & Murphy Lee Shake Ya T	37 40
10	Black Eyed Peas Where Is The Love?	36 43
11	Lil Jon & The East Side Boyz Get Low	34 33
12	50 Cent In Da Club	34 36
13	OutKast Featuring Sleepy Bro The Way Yo	33 41
14	Simple Plan Perfect	33 41
15	Evanesence Featuring Paul M Brng Me T	30 35
16	Linkin Park Numb	30 35
17	Jason Mraz The Remedy (I Won't Worry)	29 31
18	Good Charlotte Hold On	29 38
19	Clay Aiken Invisible	29 38
20	Christina Aguilera The Voice Within	29 42
21	Michelle Branch Are You Happy Now?	26 24
22	Kelii Milkshake	26 32
23	Kimberley Locke 8th World Wonder	26 34
24	Chingy Featuring Ludacris & Holidae In	25 33
25	Pink God Is A DJ	25 33
26	Ludacris Featuring Shawnna Stand Up	24 24
27	Linkin Park Somewhere I Belong	24 26
28	Jason Mraz You And I Both	24 28
29	Jessica Simpson With You	24 29
30	matchbox twenty Bright Lights	24 32
31	Santana Featuring Alex Band Why Don't	23 23
32	Michelle Branch Breathe	23 31
33	Alicia Keys You Don't Know My Name	21 21
34	Evanesence My Immortal	21 21
35	Jay-Z Change Clothes	18 17
36	Jay-Z Change Clothes	18 17
37	Fuel Falls On Me	18 19
38	Evanesence My Immortal	18 19
39	Enrique Iglesias Addicted	18 30
40	Five For Fighting 100 Years	16 19

AA No Airplay Adds This Week

**WBZZ Pittsburgh**  
VP/Pgm: Keith Clark  
APD: Ryan Mill  
MD: Kobe  
Infinity 412-920-9400



	TW	LW
1	OutKast Hey Ya!	73 73
2	OutKast Featuring Sleepy Bro The Way Yo	72 72
3	3 Doors Down Here Without You	70 80
4	Nickelback Someday	56 58
5	Baby Bash Featuring Frankie Suga Suga	55 59
6	Christina Aguilera Featuring Can't Hold	51 48
7	Ludacris Featuring Shawnna Stand Up	51 51
8	Chingy Featuring Ludacris & Holidae In	47 47
9	Staind So Far Away	45 42
10	Simple Plan Perfect	45 48
11	Christina Aguilera The Voice Within	43 44
12	Evanesence My Immortal	42 42
13	Santana Featuring Alex Band Why Don't	40 39
14	Mya Fallen	34 37
15	Linkin Park Numb	31 31
16	Evanesence My Immortal	31 34
17	Jagged Edge Walked Outta Heaven	30 28
18	Kelii Milkshake	30 28
19	Jay-Z Change Clothes	30 29
20	Good Charlotte Hold On	30 35

IMPACT! AIRPLAY Monitor Nielsen Broadcast Data Systems

Songs posting gains in detections or with a percentage loss in detections equal to or better than the monitored downtime percentage in the format. Songs listed in order of detections. \*Indicates station experienced between 24 and 56 hours of monitored downtime during the chart week.

TOP 10 BOUND

Total Detections/Gain

CHRISTINA AGUILERA 3763/79 The Voice Within (RCA/RMG) ☆ Chart Move: 12-12 H (10), M (75), L (31) Airplay Adds: 0

Table listing stations and their respective counts for Christina Aguilera's 'The Voice Within'.

LINKIN PARK 2868/207 Numb (Warner Bros.) ☆ Chart Move: 18-17 H (6), M (47), L (61) Airplay Adds: 2

Table listing stations and their respective counts for Linkin Park's 'Numb'.

JESSICA SIMPSON 3434/268 With You (Columbia) ☆ Chart Move: 14-13 H (5), M (76), L (34) Airplay Adds: 1

Table listing stations and their respective counts for Jessica Simpson's 'With You'.

CLAY AIKEN 3059/44 Invisible (RCA/RMG) ☆ Chart Move: 15-15 H (2), M (68), L (44) Airplay Adds: 0

Table listing stations and their respective counts for Clay Aiken's 'Invisible'.



Total Detections/Gain

STAINED 2767/212 So Far Away (Flip/Elektra/EEG) Chart Move: 20-19 H (7), M (52), L (50) Airplay Adds: 0

AIRPLAY LEADER (FIRST STATION TO 150 PLAYS) WB80 - Monmouth/Ocean, NJ PD: Gregg Thomas MD: Kid Knight Date: 08/17/03

Total Stations: 109 Chart Move: 20-19 H (7), M (52), L (50) Airplay Adds: 0

Table listing stations and their respective counts for Stained's 'So Far Away'.

DIDO 2428/253 White Flag (Arista) Chart Move: 23-22 H (10), M (35), L (64) Airplay Adds: 1

Table listing stations and their respective counts for Dido's 'White Flag'.

Table listing stations and their respective counts for Eamon's 'F\*\*k It (I Don't Want You Back) (Jive)'.

EAMON 2268/132 F\*\*k It (I Don't Want You Back) (Jive) Chart Move: 24-24 H (6), M (28), L (74) Airplay Adds: 4

Table listing stations and their respective counts for Eamon's 'F\*\*k It'.

FUEL 2154/242 Falls On Me (Epic) Chart Move: 27-25 H (1), M (37), L (76) Airplay Adds: 1

Table listing stations and their respective counts for Fuel's 'Falls On Me'.

PINK 2111/180 God Is A DJ (Arista) Chart Move: 26-26 H (0), M (43), L (67) Airplay Adds: 1

Table listing stations and their respective counts for Pink's 'God Is A DJ'.

Table listing stations and their respective counts for Good Charlotte's 'Hold On (Daylight/Epic)'.

GOOD CHARLOTTE 1841/101 Hold On (Daylight/Epic) Chart Move: 29-29 H (1), M (29), L (77) Airplay Adds: 1

Table listing stations and their respective counts for Good Charlotte's 'Hold On'.

EVANESCENCE 1822/86 My Immortal (Wind-up) ☆ Chart Move: 30-30 H (4), M (28), L (58) Airplay Adds: 1

Table listing stations and their respective counts for Evanescence's 'My Immortal'.

SHERYL CROW 1784/202 The First Cut Is The Deepest (A&M/Interscope) ☆ Chart Move: 33-31 H (4), M (27), L (68) Airplay Adds: 0

Table listing stations and their respective counts for Sheryl Crow's 'The First Cut Is The Deepest'.

Table listing stations and their respective counts for Beyoncé's 'Me, Myself And I (Columbia)'.

BEYONCE 1728/137 Me, Myself And I (Columbia) Chart Move: 32-33 H (0), M (27), L (80) Airplay Adds: 2

Table listing stations and their respective counts for Beyoncé's 'Me, Myself And I'.

KELLY CLARKSON 1631/69 The Trouble With Love Is (J/RCA/RMG) Chart Move: 34-34 H (0), M (25), L (81) Airplay Adds: 1

Table listing stations and their respective counts for Kelly Clarkson's 'The Trouble With Love Is'.

JAY-Z 1385/118 Change Clothes (Roc-A-Fella/Def Jam/IDJMG) Chart Move: 36-35 H (0), M (13), L (95) Airplay Adds: 0

Table listing stations and their respective counts for Jay-Z's 'Change Clothes'.

M=Heavy (25-54), L=Light (Under 25). Airpower awarded to songs appearing in the top 20 on both the Airplay and Audience charts for the first time with increases in both detections and audience. ☆ Initial impact: songs appearing on this page for the first time in summary form. Airplay Adds are songs with 6 or more week's Airplay Leaders. ... indicates title earned HitPredictor status in research data provided by Promosquad.

IMPACT!

AIRPLAY Monitor Nielsen Broadcast Data Systems

Songs posting gains in detections or with a percentage loss in detections equal to or better than the monitored downline percentage in the format. Songs listed in order of detections.

\*Indicates station experienced between 24 and 58 hours of monitored downtime during the chart week.

MAINSTREAM TOP 40

Table with columns for station, song, and chart position. Includes entries like Houston Atlanta KRBE, Miami San Juan WHTZ, etc.

Table with columns for station, song, and chart position. Includes entries like Miami San Juan WHTZ, Chicago WCKS, etc.

Table with columns for station, song, and chart position. Includes entries like Syracuse WNTZ, Wingo WSTW, etc.

Table with columns for station, song, and chart position. Includes entries like Lasgo 310/53, The Roc Project 259/42, etc.

Table with columns for station, song, and chart position. Includes entries like 112 Featuring Ludacris 104/4, R. Kelly 101/7, etc.

Table for Murphy Lee feat. Jermaine Dupri 1279/83. Includes station list and chart move details.

Table for Mya 1063/55. Includes station list and chart move details.

Table for Sarah McLachlan 562/52. Includes station list and chart move details.

Table for Ruben Studdard 544/4. Includes station list and chart move details.

Table for Westside Connection feat. Nate Dogg 92/9. Includes station list and chart move details.

Table for Mary J. Blige featuring Eve 1152/31. Includes station list and chart move details.

Table for Alicia Keys 1029/119. Includes station list and chart move details.

Table for Josh Kelley 416/18. Includes station list and chart move details.

Table for Young Gunz 420/26. Includes station list and chart move details.

Table for Deepest Blue 82/78. Includes station list and chart move details.

Table for JC Chasez feat. Danc MCGirt 1143/130. Includes station list and chart move details.

Table for Enrique Iglesias 777/71. Includes station list and chart move details.

Table for Live 385/52. Includes station list and chart move details.

Table for In-Grid 112/21. Includes station list and chart move details.

Table for Ryan Duarte 58/1. Includes station list and chart move details.

H=Heavy (55+ Detections), M=Medium (25-54), L=Light (Under 25). Airpower awarded to songs appearing in the top 20 on both the Airplay and Audience charts for the first time with increases in both detections and audience. \*Initial impact: songs appearing on this page for the first time in summary form. Airplay Adds are songs with 6 or more detections at new stations this week. The Airplay Leaderboard ranks taste-maker stations that have been the most successful in identifying future hit songs as measured by the amount of AIRPOWER titles for which they were Airplay Leaders. Refer to each format's Power Playlists page to see this week's Airplay Leaders. ☆ Indicates title earned HitPredictor status in research data provided by Promosquad.



THIS WEEK	LAST WEEK	WKS. ON CHART	TITLE/IMPRINT/PROMOTION LABEL	ARTIST	DETECTIONS		AUDIENCE	
					TW	LW	MILLIONS	RANK
			★ ★ ★ <b>No. 1</b> ★ ★ ★					
1	1	23	HERE WITHOUT YOU (REPUBLIC/UNIVERSAL/UMRG) ★	3 DOORS DOWN	3466	3149	22.482	1
			★ <b>GREATEST GAINER</b> ★					
2	2	23	BRIGHT LIGHTS ATLANTIC ★	MATCHBOX TWENTY	3290	2942	21.174	3
3	3	31	WHY DON'T YOU & I ARISTA	SANTANA FEATURING ALEX BAND OR CHAD KROEGER	3228	2881	21.633	2
4	4	16	THE FIRST CUT IS THE DEEPEST A&M/INTERSCOPE ★	SHERYL CROW	3112	2788	21.090	4
5	5	26	WHITE FLAG ARISTA	DIDO	3074	2759	20.448	5
6	6	18	FALLEN ARISTA ★	SARAH MCLACHLAN	2760	2418	19.116	6
			★ <b>MOST AIRPLAY ADDS</b> ★					
7	7	12	IT'S MY LIFE INTERSCOPE ★	NO DOUBT	2646	2351	17.399	7
8	8	17	SOMEDAY ROADRUNNER/IDJMG ★	NICKELBACK	2439	2257	14.372	8
9	9	12	WHEN I LOOK TO THE SKY COLUMBIA ★	TRAIN	2236	1969	14.109	9
10	10	49	UNWELL ATLANTIC ★	MATCHBOX TWENTY	1863	1622	12.626	10
11	11	18	ANOTHER POSTCARD (CHIMPS) REPRISE	BARENAKED LADIES	1816	1574	10.343	12
12	12	40	CALLING ALL ANGELS COLUMBIA	TRAIN	1797	1537	11.835	11
13	13	14	BREATHE MAVERICK/WARNER BROS. ★	MICHELLE BRANCH	1582	1391	6.787	17
14	14	8	100 YEARS AWARE/COLUMBIA	FIVE FOR FIGHTING	1538	1355	8.762	15
15	15	36	HEAVEN RADIOACTIVE/GEFFEN ★	LIVE	1486	1326	9.519	13
16	17	14	YOU AND I BOTH ELEKTRA/VEEG ★	JASON MRAZ	1355	1139	7.633	16
17	16	21	SO FAR AWAY FLIP/ELEKTRA/VEEG ★	STAIN'D	1324	1256	5.972	19
18	19	22	BIGGER THAN MY BODY AWARE/COLUMBIA	JOHN MAYER	1230	1029	9.008	14
19	18	8	MY IMMORTAL WIND-UP ★	EVANESCENCE	1191	1048	5.910	20
20	20	10	SHE DON'T WANT NOBODY NEAR GEFFEN	COUNTING CROWS	933	785	4.365	21
21	22	6	HEY YA! ARISTA ★	OUTKAST	907	761	6.338	18
22	21	16	PERFECT TIME OF DAY EPIC ★	HOWIE DAY	824	772	4.169	22
23	24	11	FALLS ON ME EPIC ★	FUEL	758	694	2.531	30
24	25	20	WAITING FOR YOU WARNER BROS. ★	SEAL	713	670	2.738	29
25	26	8	INVISIBLE RCA/RMG	CLAY AIKEN	688	586	3.383	25
26	27	13	POWERLESS (SAY WHAT YOU WANT) DREAMWORKS	NELLY FURTADO	622	563	2.765	28
27	28	9	SAVE ME RCA/RMG	DAVE MATTHEWS	583	549	3.073	26
28	30	3	BREATHE ISLAND/IDJMG	MELISSA ETHERIDGE	532	423	3.775	23
29	31	4	EXTRAORDINARY CAPITOL	LIZ PHAIR	496	409	3.402	24
30	29	6	PERFECT LAVA ★	SIMPLE PLAN	447	431	1.243	36
31	36	24	I CAN ONLY IMAGINE INQ/CURB	MERCYME	369	254	1.503	34
32	33	5	THE TROUBLE WITH LOVE IS J/RCA/RMG	KELLY CLARKSON	353	290	1.113	40
33	34	26	REST IN PIECES ISLAND/IDJMG ★	SALIVA	342	285	1.626	33
34	32	10	(THERE'S GOTTA BE) MORE TO LIFE FOREFRONT/VIRGIN ★	STACIE ORRICO	325	293	1.167	38
35	40	3	2 BECOME 1 ATLANTIC ★	JEWEL	281	215	1.172	37
36	37	9	DIAMONDS ON THE INSIDE VIRGIN	BEN HARPER	280	247	0.709	-
37	39	20	FOREVER AND FOR ALWAYS MERCURY/IDJMG ★	SHANIA TWAIN	274	229	1.760	31
38	35	23	I'M STILL HERE RCA/RMG	VERTICAL HORIZON	266	271	3.038	27
39	38	4	TAKING MY LIFE AWAY TVT ★	DEFAULT	240	239	0.641	-
40	RE-ENTRY		WHERE IS THE LOVE? A&M/INTERSCOPE	BLACK EYED PEAS	203	176	0.924	-

Songs ranked by number of detections. (★) Songs showing an increase in detections over the previous week, regardless of chart movement. A song will also receive a bullet if its percentage loss in detections does not exceed the percentage of monitored station downtime for the format. A song that has been on the chart for more than 20 weeks will generally not receive a bullet, even if it registers an increase in detections. Airplay awarded to songs appearing in the top 20 on both the Airplay and Audience charts for the first time with increases in both detections and audience. Greatest Gainer awarded to the song with the largest increase in detections. Most Airplay Adds awarded to the song registering six or more detections at the most stations for the first time this week. A song with a gain in detections over the previous week is placed first if tied with a song with a decline over the same period. When tied songs are each gaining detections or each losing detections, the song being played on more stations is placed first. Songs below the top 15 become recurrents and are removed from the chart after 26 weeks.

## most airplay adds

# ADULT TOP 40

### NEW STATIONS

**NO DOUBT** *It's My Life* (Interscope) ★ **4**  
KMYI, WMXL, WMYX, WOMX  
Total Stations With Six Or More Detections: 83  
TOTAL DETECTIONS BY DAYPART: 6-10 15%, 10-3 21%, 3-7 17%, 7-12 19%, 12-6A 28%

**LIZ PHAIR** *Extraordinary* (Capitol) ★ **3**  
KVUU, WJLK, WQLH  
Total Stations With Six Or More Detections: 29  
TOTAL DETECTIONS BY DAYPART: 6-10 10%, 10-3 13%, 3-7 16%, 7-12 19%, 12-6A 42%

**TRAIN** *When I Look To The Sky* (Columbia) ★ **2**  
KMYI, WMXL  
Total Stations With Six Or More Detections: 85  
TOTAL DETECTIONS BY DAYPART: 6-10 12%, 10-3 22%, 3-7 17%, 7-12 20%, 12-6A 30%

**EVANESCENCE** *My Immortal* (Wind-up) ★ **2**  
KSRZ, KYSR  
Total Stations With Six Or More Detections: 47  
TOTAL DETECTIONS BY DAYPART: 6-10 13%, 10-3 21%, 3-7 16%, 7-12 20%, 12-6A 30%

**MELISSA ETHERIDGE** *Breathe* (Island/IDJMG) ★ **2**  
KPEK, WLNK  
Total Stations With Six Or More Detections: 30  
TOTAL DETECTIONS BY DAYPART: 6-10 8%, 10-3 17%, 3-7 16%, 7-12 21%, 12-6A 38%

## GREATEST GAINERS ADULT TOP 40

INCREASE IN DETECTIONS

**MATCHBOX TWENTY** • *Bright Lights* (Atlantic) ★ **+348**  
WMYX +47, WTSS +26, KMYI +19, WMVX +17, WMXL +16, WKTI +15, WINK +14, WMXB +14, KYSR +14, WEZF +13

**SARAH MCLACHLAN** • *Fallen* (Arista) ★ **+342**  
KMYI +21, WTSS +20, WMYX +18, WEZF +16, KYSR +14, WZZZ +13, KPEK +12, KFMB +11, WZAT +11, WKDD +10

**SHERYL CROW** • *The First Cut Is The Deepest* (A&M/Interscope) ★ **+324**  
WTSS +27, WMYX +26, KMYI +18, WMXL +16, WMVX +14, WEZF +14, KLZR +12, WNNK +12, KYSR +10

**3 DOORS DOWN** • *Here Without You* (Republic/Universal/UMRG) ★ **+317**  
WMYX +33, WMVX +20, KURB +17, KMYI +16, KFMB +15, WEZF +15, WKTI +13, KYSR +13, KFBZ +12, WMXL +12

**DIDO** • *White Flag* (Arista) **+315**  
WMYX +35, KMYI +20, WSNE +16, WMXL +13, KTOZ +11, WXMA +11, KLZR +10, KPEK +10, KFMB +10, WPLJ +10

### Monitor RECURRENTS ADULT TOP 40

RANK	TITLE	ARTIST	DETECTIONS
1	WHY CAN'T I	LIZ PHAIR (CAPITOL)	1466
2	THE REMEDY (I WON'T WORRY)	JASON MRAZ (ELEKTRA/VEEG)	1353
3	AMAZING	JOSH KELLEY (HOLLYWOOD)	1333
4	CLOCKS	COLDPLAY (CAPITOL)	1219
5	HARDER TO BREATHE	MAROON 5 (Geffen/UMRG)	1160
6	DRIFT AWAY	UNCLE KRACKER FEAT. DOBIE GRAY (LAVA)	1150
7	WHEN I'M GONE	3 DOORS DOWN (REPUBLIC/UNIVERSAL/UMRG)	1135
8	BIG YELLOW TAXI	COUNTING CROWS FEAT. VANESSA CARLTON (Geffen/Interscope)	1052
9	BRING ME TO LIFE	EVANESCENCE FEAT. PAUL MCCOY (WIND-UP)	1047

RANK	TITLE	ARTIST	DETECTIONS
10	YOUR BODY IS A WONDERLAND	JOHN MAYER (AWARE/COLUMBIA)	925
11	WHEREVER YOU WILL GO	THE CALLING (RCA/RMG)	915
12	STACY'S MOM	FOUNTAINS OF WAYNE (S-CURVE/EMC)	880
13	COMPLICATED	AVRIL LAVIGNE (ARISTA)	868
14	A THOUSAND MILES	VANESSA CARLTON (A&M/INTERSCOPE)	826
15	I'M WITH YOU	AVRIL LAVIGNE (ARISTA)	792
16	HOW YOU REMIND ME	NICKELBACK (ROADRUNNER/IDJMG)	753
17	HANGING BY A MOMENT	LIFEHOUSE (DREAMWORKS)	748
18	THE MIDDLE	JIMMY EAT WORLD (DREAMWORKS)	671
19	DROPS OF JUPITER (TELL ME)	TRAIN (COLUMBIA)	655
20	UNDERNEATH IT ALL	NO DOUBT FEAT. LADY SAW (INTERSCOPE)	655

Recurrents are titles that have appeared on the Adult Top 40 Airplay chart for 26 weeks and have dropped below the top 15.

## AIRPLAY MONITOR ADULT TOP 40 PANEL 88 STATIONS

Akron, Ohio	WKDD	Dallas	KDMX	Lafayette, La.	KQIS	Norfolk, Va.	WPTE	San Diego	KFMB
Albany, N.Y.	WRVE	Dayton, Ohio	WMMX	Las Vegas	KMXB	Oklahoma City	KYIS	San Francisco	KMYI
Albuquerque, N.M.	KPEK	Denver	KALC	Lexington, Ky.	WCDA	Omaha, Neb.	KSRZ		KIOI
Austin, Texas	KAMX		KIMN		WMXL	Orlando, Fla.	WOMX		KLLC
Bakersfield, Calif.	KLLY	Detroit	WDVD	Little Rock, Ark.	KURB	Oxnard, Calif.	KBBY	San Jose, Calif.	KEZR
Baltimore	WWMX	Des Moines, Iowa	KSTZ	Long Island, N.Y.	WLIR	Philadelphia	WMWX	Savannah, Ga.	WZAT
Boston	WBMX	El Paso, Texas	KSII	Los Angeles	KYSR	Pittsburgh	KMXP	Seattle	KPLZ
Buffalo, N.Y.	WTSS	Fresno, Calif.	KALZ	Louisville, Ky.	WXMA	Portland, Ore.	WZPT	Spokane, Wash.	KCDA
Burlington, Vt.	WEZF	Ft. Myers, Fla.	WINK	Madison, Wis.	WMAD	Providence, R.I.	KRSK	Springfield, Mo.	KTOZ
Charlotte, N.C.	WLNK	Grand Rapids, Mich.	WVTI	Memphis	WMBZ	Reading, Pa.	WSNE	Toledo, Ohio	WVWM
Chicago	WTMX	Green Bay, Wis.	WKSZ	Milwaukee	WMC	Richmond, Va.	WRFY	Topeka, Kan.	KLZR
Cincinnati	WKRQ	Harrisburg, Pa.	WQLH	Minneapolis	WKTI	Rochester, N.Y.	WMXB	Tucson, Ariz.	KZPT
Cleveland	WMVX	Hartford, Conn.	WNNK	Monmouth/Ocean, N.J.	WMYX	Sacramento, Calif.	WVOR	Tulsa, Okla.	KISZ
	WQAL	Indianapolis	WTIC	Nashville	WSTP	St. Louis	KZZO	Washington, D.C.	WRQQ
Colorado Springs, Colo.	KVUU	Kansas City	KHMV	New Orleans	WJLK	Salt Lake City	KYKY	West Palm Beach, Fla.	WRMZ
Columbus, Ohio	WBNS		WENS	New York	WRQQ		KQMB	Wichita, Kan.	KFBZ
Corpus Christi, Texas	KKPN		WZPL		WLNK				
	KLTG		KFME						



Songs ranked by number of detections. Playlists are listed in order of TSA weekly cume, beginning with the highest-cuming station. Cumes are updated twice yearly following the release of the spring and fall Arbitron surveys. The number of stations shown each week varies depending upon space. \*Indicates station reports to both Adult Top 40 and Modern AC.

denotes songs with 6 or more detections at station for first time this week.

WPLJ New York\* PD: Pgm: Tom Cuddy APD/MD: Scott Shannon MD: Tony Mascaro ABC/Disney 212-613-8900

KYSR Los Angeles\* PD: John Ivey APD/MD: Chris Patyk AMD: Skip Kelly Clear Channel 818-955-7000

WTMX Chicago\* DM/PD: Mary Ellen Kachinske APD/MD: Mike Mullaney AMD: Erin D'Malley Infinity 617-779-2000

WBWX Boston\* PD: Greg Strassel APD/MD: Mike Mullaney AMD: Erin D'Malley Infinity 617-779-2000

WRQX Washington, DC DM/PD: Kenny King APD/MD: Carol Parker ABC/Disney 202-686-3100

KIOL San Francisco DM/PD: Michael Martin APD/MD: James Baker Clear Channel 415-538-1013

WWJZ Washington, DC\* PD: Mike Edwards APD/MD: Sean Sellers Bonneville 703-522-1041

KLLC San Francisco\* PD: John Peake Alice @ 97.3 Infinity 415-765-4000

WDVD Detroit\* PD: Greg Ashum MD: Ann Delisi ABC/Disney 313-871-3030

KSTP Minneapolis PD: Leighton Peck MD: Jill Roen Hubbard 651-642-4141

KDMX Dallas\* PD: Pat McMahon APD/MD: Lisa Thomas Clear Channel 972-991-1029

WMWX Philadelphia Acting PD: Joe Proke Greater Media 610-771-0957

KHMX Houston PD: Buddy Scott APD/MD: Rick D'Bryan Clear Channel 713-830-8000

WLIR Long Island\* DM: Andre Ferro Co-PD: John Daniels Jarad 516-222-1103

WVVR St. Louis\* PD: Marty Lunck MD: Jill Devine Bonneville 314-231-3699

WTIC Hartford\* DM: Steve Salihny APD/MD: Jeanine Jersey Infinity 860-671-6700

KMPX Phoenix PD: Ron Ponce MD: Trent Edwards Clear Channel 602-279-5577

WQAL Cleveland DM: Allan Fee APD: Chris Pickett MD: Rebecca Wilde Infinity 216-696-0123

KPLZ Seattle DM: Rob Dunlop PD: Kent Phillips MD: Alisa Hashimoto Fisher 206-223-5700

WWMX Baltimore DM: Bill Pasha PD/MD: Steve Monz Infinity 410-825-5400

WOMX Orlando PD: Jeff Cushman MD: Laura Francis Infinity 407-919-1000

KALC Denver\* PD: BJ Harris APD/MD: Kozman Entercom 303-572-7000

KMYI San Diego PD: Duncan Payton APD/MD: Mel McKay Clear Channel 858-522-5781

WMWX Cleveland PD: Dave Popovich MD: Jay Hudson Clear Channel 216-520-2600

# ADULT TOP 40

denotes songs with 6 or more detections at station for first time this week.

## POWER PLAYISTS

FOR WEEK ENDING JANUARY 4, 2004

STATION	GM	PD	APD/MD	INFINITY	TW	LW
<b>WKTI Milwaukee</b>	OM: Rick Beicher	PD/MD: Bob Walker	Journal 414-967-5330	94.5 WKTI		
1	matchbox twenty Bright Lights	48	33			
2	Santana Featuring Alex Band Why Don't	48	35			
3	matchbox twenty Unwell	47	32			
4	3 Doors Down Here Without You	47	34			
5	Train Calling All Angels	46	32			
6	Barenaked Ladies Another Postcard (Chim)	36	24			
7	No Doubt It's My Life	35	24			
8	Fountains Of Wayne Stacy's Mom	35	23			
9	Dido White Flag	35	25			
10	Liz Phair Why Can't I	32	22			
11	Josh Kelley Amazing	32	24			
12	Clay Aiken Invisible	32	23			
13	Shania Twain Forever And For Always	21	11			
14	Sheryl Crow The First Cut Is The Deepest	20	11			
15	MercyMe I Can Only Imagine	18	12			
16	John Mayer Why Georgia	15	11			
17	Coldplay Clocks	15	12			
18	Counting Crows Featuring Van Big Yellow	14	9			
19	Michelle Branch Breath	14	11			
20	Sugar Ray I She Really Going Out With	13	8			
21	No Doubt Featuring Lady Saw Underneath	13	9			
22	Kid Rock Featuring Sheryl Cr Picture	13	9			
23	John Mayer Your Body Is A Wonderland	13	10			
24	Michelle Branch Are You Happy Now?	13	10			
25	Evanesence Featuring Paul M Bring Me T	13	10			
26	Jewel Intuition	13	10			
27	Jason Mraz The Remedy (I Won't Worry)	13	10			
28	Train When I Look To The Sky	12	8			
29	Madness Our House	12	8			
30	Dave Matthews Band Where Are You Going	12	8			
AA	No Airplay Adds This Week					

STATION	GM	PD	APD/MD	INFINITY	TW	LW
<b>KYKY St. Louis</b>	VP/Pgm: Smokey Rivers	MD: Greg Hewitt	Infinity 314-531-0000	Y98.1		
1	3 Doors Down Here Without You	44	38			
2	matchbox twenty Bright Lights	43	36			
3	Sheryl Crow The First Cut Is The Deepest	42	37			
4	Sarah McLachlan Fallen	42	38			
5	Dido White Flag	42	38			
6	No Doubt It's My Life	41	37			
7	Santana Featuring Alex Band Why Don't	40	36			
8	Josh Kelley Amazing	33	24			
9	Jason Mraz The Remedy (I Won't Worry)	33	26			
10	Laz Phair Why Can't I	32	29			
11	Barenaked Ladies Another Postcard (Chim)	17	17			
12	Train When I Look To The Sky	31	28			
13	Train Calling All Angels	29	18			
14	Five For Fighting 100 Years	29	28			
15	matchbox twenty Unwell	28	22			
16	Live Heaven	28	26			
17	3 Doors Down Here Without You	25	24			
18	OutKast Hey Ya!	19	11			
19	Justin Timberlake Rock Your Body	18	13			
20	Uncle Kracker In A Little While	18	16			
21	Michelle Branch Breath	17	14			
22	Nickelback Someday	17	17			
23	Goo Goo Dolls Sympathy	16	13			
24	Jason Mraz You And I Both	16	14			
25	John Mayer Why Georgia	15	8			
26	Kelly Clarkson Miss Independent	15	10			
27	Evanesence My Immortal	15	10			
28	Uncle Kracker Featuring Dobi Drift Away	14	10			
29	Kelly Clarkson The Trouble With Love Is	14	10			
30	The Calling Wherever You Will Go	13	5			
AA	Clay Aiken Invisible	11	0			

STATION	GM	PD	APD/MD	INFINITY	TW	LW
<b>KQMB Salt Lake City*</b>	PD: Mike Nelson	APD/MD: Justin Riley	Simmons 801-524-2600	Star 102.7 FM		
1	matchbox twenty Bright Lights	49	44			
2	Nickelback Someday	49	49			
3	Sarah McLachlan Fallen	48	46			
4	3 Doors Down Here Without You	48	45			
5	Evanesence My Immortal	48	51			
6	Dido White Flag	47	45			
7	Train When I Look To The Sky	47	48			
8	Live Heaven	33	32			
9	Evanesence Featuring Paul M Bring Me T	32	35			
10	Five For Fighting 100 Years	31	35			
11	Michelle Branch Breath	30	27			
12	Liz Phair Why Can't I	29	29			
13	Sheryl Crow The First Cut Is The Deepest	29	32			
14	No Doubt It's My Life	29	32			
15	Santana Featuring Alex Band Why Don't	28	32			
16	Staind So Far Away	27	29			
17	Simple Plan Perfect	27	22			
18	Stacie Orrico (There's Gotta Be) More T	23	22			
19	Jason Mraz You And I Both	23	22			
20	Counting Crows She Don't Want Nobody Ne	22	13			
21	Jason Mraz The Remedy (I Won't Worry)	22	21			
22	Fuel Falls On Me	22	21			
23	matchbox twenty Unwell	22	26			
24	Goo Goo Dolls Here I'm Gone	21	15			
25	Liz Phair Extraordinary	21	23			
26	Creed One Last Breath	20	12			
27	Nickelback How You Remind Me	19	13			
28	The Calling Wherever You Will Go	19	13			
29	Jewel Standing Still	19	14			
30	Jimmy Eat World The Middle	18	16			
AA	No Airplay Adds This Week					

STATION	GM	PD	APD/MD	INFINITY	TW	LW
<b>WLNK Charlotte*</b>	PD: Neal Sharpe	APD/MD: Derek James	Jefferson Pilot 704-374-3500	LINK 107.9		
1	matchbox twenty Bright Lights	43	35			
2	Sarah McLachlan Fallen	42	35			
3	matchbox twenty Unwell	42	36			
4	Santana Featuring Alex Band Why Don't	42	41			
5	Train Calling All Angels	41	36			
6	3 Doors Down Here Without You	41	38			
7	Free For Fighting 100 Years	35	26			
8	No Doubt It's My Life	35	27			
9	Train When I Look To The Sky	34	28			
10	Nickelback Someday	33	29			
11	Sheryl Crow The First Cut Is The Deepest	33	26			
12	Dido White Flag	32	36			
13	Live Heaven	31	27			
14	John Mayer Bigger Than My Body	30	28			
15	3 Doors Down Here Without You	29	25			
16	MercyMe I Can Only Imagine	29	24			
17	Howie Day Perfect Time Of Day	28	24			
18	Michelle Branch Breath	27	27			
19	Jason Mraz You And I Both	26	22			
20	Staind So Far Away	26	24			
21	Counting Crows She Don't Want Nobody Ne	25	19			
22	Evanesence My Immortal	25	24			
23	Jason Mraz The Remedy (I Won't Worry)	22	23			
24	Barenaked Ladies Another Postcard (Chim)	22	23			
25	Coldplay Clocks	16	13			
26	Pink Don't Let Me Get Me	14	13			
27	The Calling Wherever You Will Go	13	8			
28	Avril Lavigne Complicated	13	11			
29	Uncle Kracker Featuring Dobi Drift Away	12	7			
30	No Doubt Featuring Lady Saw Underneath	12	7			
AA	Melissa Etheridge Breathe	7	1			

STATION	GM	PD	APD/MD	INFINITY	TW	LW
<b>KFMB San Diego*</b>	GM: Tracy Johnson	Midwest TV 858-292-7600	Star			
1	OutKast Hey Ya!	63	43			
2	No Doubt It's My Life	59	44			
3	3 Doors Down Here Without You	58	43			
4	Sarah McLachlan Fallen	51	40			
5	Evanesence My Immortal	49	36			
6	Dido White Flag	49	39			
7	Jason Mraz You And I Both	40	28			
8	Howie Day Perfect Time Of Day	40	30			
9	Jewel Intuition	38	17			
10	Train When I Look To The Sky	38	27			
11	Seal Waiting For You	38	30			
12	Michelle Branch Breath	37	28			
13	Nickelback Someday	37	30			
14	Josh Kelley Amazing	31	26			
15	Coldplay Clocks	30	25			
16	Sheryl Crow The First Cut Is The Deepest	29	19			
17	Live Heaven	25	26			
18	Counting Crows She Don't Want Nobody Ne	24	17			
19	Black Eyed Peas Where Is The Love?	24	18			
20	Melissa Etheridge Breathe	22	12			
21	Maroon 5 Harder To Breathe	22	13			
22	Liz Phair Why Can't I	21	20			
23	Jason Mraz The Remedy (I Won't Worry)	21	20			
24	Evanesence Featuring Paul M Bring Me T	20	16			
25	Barenaked Ladies Another Postcard (Chim)	19	12			
26	Liz Phair Extraordinary	19	16			
27	matchbox twenty Bright Lights	19	27			
28	Justin Timberlake Rock Your Body	18	8			
29	matchbox twenty Unwell	18	14			
30	Jack Johnson Taylor	18	18			
AA	No Airplay Adds This Week					

STATION	GM	PD	APD/MD	INFINITY	TW	LW
<b>WSNE Providence</b>	PD: Steve Peck	MD: Gary Trust	Clear Channel 401-438-9300	COAST 93.3		
1	Train Calling All Angels	30	11			
2	Dido White Flag	28	12			
3	Sheryl Crow The First Cut Is The Deepest	27	11			
4	Santana Featuring Alex Band Why Don't	24	12			
5	matchbox twenty Unwell	24	12			
6	John Mayer Bigger Than My Body	21	8			
7	3 Doors Down Here Without You	20	8			
8	Sarah McLachlan Fallen	20	10			
9	No Doubt It's My Life	19	7			
10	Train When I Look To The Sky	19	7			
11	Jason Mraz The Remedy (I Won't Worry)	18	6			
12	Kelly Clarkson Miss Independent	18	6			
13	Counting Crows Featuring Van Big Yellow	18	6			
14	Jewel Intuition	18	7			
15	Uncle Kracker Featuring Dobi Drift Away	18	8			
16	matchbox twenty Bright Lights	18	21			
17	Michelle Branch Breath	16	4			
18	Christina Aguilera Beautiful	16	7			
19	Michelle Branch Are You Happy Now?	16	7			
20	Vanessa Carlton A Thousand Miles	15	5			
21	John Mayer Your Body Is A Wonderland	15	7			
22	Santana Featuring Alex Band Why Don't	15	7			
23	Norah Jones Don't Know Why	14	5			
24	Five For Fighting 100 Years	13	3			
25	Daniel Bedingfield If You're Not The One	13	4			
26	Five For Fighting Superman (It's Not Ea	13	5			
27	Sugar Ray I She Really Going Out With	12	4			
28	Liz Phair Why Can't I	11	4			
29	Pink Don't Let Me Get Me	11	4			
30	Kid Rock Featuring Sheryl Cr Picture	11	4			
AA	No Airplay Adds This Week					

STATION	GM	PD	APD/MD	INFINITY	TW	LW
<b>WZPT Pittsburgh</b>	VP/Pgm: Keith Clark	APD: Jonny Hartwell	MD: Scott Alexander	Infinity 412-920-9400	Star 100.7	
1	Nickelback Someday	22	45			
2	matchbox twenty Unwell	21	41			
3	Train Calling All Angels	21	44			

IMPACT!



Nielsen Broadcast Data Systems

Songs posting gains in detections or with a percentage loss in detections equal to or better than the monitored downtime percentage in the format. Songs listed in order of detections.

\*Indicates station experienced between 24 and 96 hours of monitored downtime during the chart week.

TOP 10 BOUND

Total Detections/Gain

MICHELLE BRANCH 1582/191

Breathe (Maverick/Warner Bros.) ☆

Total Stations: 73 Chart Move: 13-13

H (17), M (34), L (22) Airplay Adds: 1

Table with columns for station, rank, and detections for Michelle Branch's 'Breathe'.

FIVE FOR FIGHTING 1538/183

100 Years (Awe/Columbia)

Total Stations: 77 Chart Move: 14-14

H (11), M (48), L (18) Airplay Adds: 1

Table with columns for station, rank, and detections for Five for Fighting's '100 Years'.

JASON MRAZ 1355/216

You And I Both (Elektra/EEG) ☆

Total Stations: 67 Chart Move: 17-18

H (14), M (31), L (22) Airplay Adds: 0

Table with columns for station, rank, and detections for Jason Mraz's 'You And I Both'.

STAIN D 1324/68

So Far Away (Filip/Elektra/EEG) ☆

Total Stations: 58 Chart Move: 16-17

H (18), M (22), L (18) Airplay Adds: 1

Table with columns for station, rank, and detections for Stain D's 'So Far Away'.

Table with columns for station, rank, and detections for Dave Matthews' 'Save Me'.

DAVE MATTHEWS 583/34

Save Me (RCA/RMG)

Total Stations: 43 Chart Move: 28-27

Heavy (1) WTMX Medium (16), Light (26) Airplay Adds: 1 KFBZ

EVANESCENCE 1191/143

My Immortal (Wind-up) ☆

Total Stations: 57 Chart Move: 18-19

H (11), M (31), L (15) Airplay Adds: 2

Table with columns for station, rank, and detections for Evanescence's 'My Immortal'.

MELISSA ETHERIDGE 532/109

Breathe (Island/IDJMG)

Total Stations: 34 Chart Move: 30-28

Heavy (2) KIOI, KMXB Medium (16), Light (16) Airplay Adds: 2 KPEK, WLKN

LIZ PHAIR 496/87

Extraordinary (Capitol)

Total Stations: 35 Chart Move: 31-29

Heavy (2) KALC, WTMX Medium (14), Light (19) Airplay Adds: 3 KVUU, WJLK, WQLH

SIMPLE PLAN 447/16

Perfect (Lava) ☆

Total Stations: 33 Chart Move: 29-30

Heavy (2) KIZS, KZZO Medium (12), Light (19)

MERCYME 369/115

I Can Only Imagine (INO/Curb)

Total Stations: 21 Chart Move: 36-31

Heavy (4) KYIS, WMXL, WMYX, WTSS Medium (4), Light (13)

KELLY CLARKSON 353/63

The Trouble With Love Is (J/RCA/RMG)

Total Stations: 33 Chart Move: 33-32

Heavy (1) KSRZ Medium (8), Light (24)

SALIVA 342/57

Rest in Pieces (Island/IDJMG) ☆

Total Stations: 24 Chart Move: 34-33

Heavy (5) KFBZ, WCDA, WKDD, WMC, WPTE Medium (4), Light (15)

STACIE ORRICO 325/32

(There's Gotta Be) More To Life (Forefront/Virgin) ☆

Total Stations: 17 Chart Move: 32-34

Heavy (6) KIZS, KLLY, KSII, WPTE, WTSS, WZPL Medium (4), Light (7) Airplay Adds: 1 KFME

JEWEL 281/66

2 Become 1 (Atlantic) ☆

Total Stations: 29 Chart Move: 40-35

Heavy (1) KFMB Medium (6), Light (22)

BEN HARPER 280/33

Diamonds On The Inside (Virgin)

Total Stations: 22 Chart Move: 37-36

Heavy (0) Medium (9), Light (13)

SHANIA TWAIN 274/45

Forever And For Always (Mercury/IDJMG) ☆

Total Stations: 17 Chart Move: 39-37

Heavy (2) WQAL, WVIC Medium (8), Light (7)

DEFAULT 240/1

Taking My Life Away (TVT) ☆

Total Stations: 25 Chart Move: 38-39

Heavy (0) Medium (4), Light (21)

BLACK EYED PEAS 203/27

Where Is The Love? (A&M/Interscope)

Total Stations: 15 Chart Move: Re-Entry 40

Heavy (2) KYIS, WKDD Medium (3), Light (10)



NO SONGS QUALIFIED FOR AIRPOWER THIS WEEK



Total Detections/Gain

COUNTING CROWS 933/148

She Don't Want Nobody Near (Geffen)

Total Stations: 54 Chart Move: 20-20

Heavy (4) KFBZ, KPEK, WTSS, WXMA Medium (29), Light (21)

OUTKAST 907/146

Hey Ya! (Arista) ☆

Total Stations: 42 Chart Move: 22-21

Heavy (15) KALC, KAMX, KFMB, KSII, KYIS, KYSR, KZZO, WBMX, WKRQ, WLIR, WMBZ, WMC, WMYX, WQAL, WZPL Medium (10), Light (17)

HOWIE DAY 824/52

Perfect Time Of Day (Epic) ☆

Total Stations: 49 Chart Move: 21-22

Heavy (3) KFMB, KPLZ, WTMX Medium (25), Light (21)

FUEL 758/64

Falls On Me (Epic) ☆

Total Stations: 42 Chart Move: 24-23

Heavy (5) WCDA, WMBZ, WPTE, WRFY, WXMA Medium (23), Light (14)

CLAY AIKEN 668/82

Invisible (RCA/RMG)

Total Stations: 33 Chart Move: 28-25

Heavy (8) KIOI, KIZS, KMXB, KSTZ, WENS, WKTI, WMC, WQAL Medium (16), Light (9) Airplay Adds: 1 KYKY

CHART BOUND

Total Detections/Gain

JOHN MAYER 184/36

Clarity (Aware/Columbia)

Total Stations: 34 Chart Move: 18-17

Heavy (1) KMXB Medium (4), Light (29)

CHRISTINA AGUILERA 180/31

The Voice Within (RCA/RMG) ☆

Total Stations: 17 Chart Move: 16-15

Heavy (1) KIOI Medium (6), Light (10)

JACK JOHNSON 167/7

Taylor (Jack Johnson/Universal/UMRG)

Total Stations: 16 Chart Move: 15-14

Heavy (0) Medium (4), Light (12)

SIMPLY RED 167/32

Sunrise (simplyred.com/Red Ink)

Total Stations: 14 Chart Move: 14-13

Heavy (3) KFME, WLIR, WTSS Medium (0), Light (11)

TRAPT 124/9

Headstrong (Warner Bros.)

Total Stations: 9 Chart Move: 13-12

Heavy (1) KPEK Medium (3), Light (5)

MAROONS 119/19

This Love (Octone/J/RMG)

Total Stations: 11 Chart Move: 12-11

Heavy (0) Medium (5), Light (6)

JONNY LANG 116/19

Red Light (A&M/Interscope)

Total Stations: 11 Chart Move: 11-10

Heavy (0) Medium (3), Light (8)

LINKIN PARK 82/4

Numb (Warner Bros.)

Total Stations: 6 Chart Move: 10-9

Heavy (0) Medium (3), Light (3)

CONTACT 64/11

Working Girl (3:33)

Total Stations: 7 Chart Move: 9-8

Heavy (0) Medium (1), Light (6)

BEYONCE FEATURING SEAN PAUL 62/5

Baby Boy (Columbia)

Total Stations: 7 Chart Move: 8-7

Heavy (1) WZPL Medium (1), Light (5)

GAVIN DEGRAW 61/13

Follow Through (J/RMG)

Total Stations: 8 Chart Move: 7-6

Heavy (1) WZPL Medium (1), Light (6)

O.A.R. 61/13

Hey Girl (Everfine/Lava)

Total Stations: 7 Chart Move: 6-5

Heavy (1) WKSZ Medium (1), Light (1)

BLUE OCTOBER 54/10

Calling You (Brandt/Universal/UMRG)

Total Stations: 3 Chart Move: 5-4

Heavy (0) Medium (2), Light (1)

Medium (2), Light (2) Airplay Adds: 1 WZPL

JESSICA SIMPSON 45/17

With You (Columbia)

Total Stations: 6 Chart Move: 16-15

Heavy (0) Medium (1), Light (5) Airplay Adds: 1 KMXB

LIMP BIZKIT 42/8

Behind Blue Eyes (Filip/Interscope) ☆

Total Stations: 3 Chart Move: 15-14

Heavy (0) Medium (1), Light (2)

MICHAEL MCDONALD 37/13

Ain't No Mountain High Enough (Motown/UMRG)

Total Stations: 2 Chart Move: 14-13

Heavy (0) Medium (1), Light (1)

DEEPEST BLUE 37/5

Deepest Blue (Ultra)

Total Stations: 1 Chart Move: 13-12

Heavy (1) WLIR Medium (0), Light (0)

SUGAR RAY 36/6

Chasing You Around (Atlantic)

Total Stations: 4 Chart Move: 12-11

Heavy (0) Medium (1), Light (3)

TOBY LIGHTMAN 32/16

Devils And Angels (Lava)

Total Stations: 5 Chart Move: 11-10

Heavy (0) Medium (0), Light (5) Airplay Adds: 1 KFBZ

MEAT LOAF FEAT. PATTI RUSSO 31/5

Couldn't Have Said It Better (Sanctuary) ☆

Total Stations: 3 Chart Move: 10-9

Heavy (0) Medium (1), Light (2)

CELINE DION 30/10

Have You Ever Been In Love (Epic)

Total Stations: 4 Chart Move: 9-8

Heavy (0) Medium (1), Light (3)

NICKEL CREEK 29/3

Smoothie Song (Sugar Hill)

Total Stations: 1 Chart Move: 8-7

Heavy (0) Medium (1), Light (0)

R.E.M. 28/10

Bad Day (Warner Bros.) ☆

Total Stations: 3 Chart Move: 7-6

Heavy (0) Medium (1), Light (2)

FEFE DOBSON 27/5

Take Me Away (Island/IDJMG)

Total Stations: 3 Chart Move: 6-5

Heavy (0) Medium (1), Light (2)

BLINK-182 27/3

Feeling This (Geffen)

Total Stations: 2 Chart Move: 5-4

Heavy (0) Medium (0), Light (2)

GUSTER 26/8

Careful (Palm/Reprise) ☆

Total Stations: 5 Chart Move: 4-3

Heavy (0) Medium (0), Light (5)

MATT NATHANSON 25/3

Laid (Republic/Universal/UMRG)

Total Stations: 1 Chart Move: 3-2

Heavy (0) Medium (1), Light (0)

H=Heavy (30+ Detections), M=Medium (15-29), L=Light (Under 15). Airpower awarded to songs appearing in the top 20 on both the Airplay and Audience charts for the first time with increases in both detections and audience. ☆ Initial impact: songs appearing on this page for the first time in summary form. Airplay Adds are songs with 6 or more detections at new stations this week. The Airplay Leaderboard ranks taste-maker stations that have been the most successful in identifying future hit songs as measured by the amount of AIRPOWER titles for which they were Airplay Leaders. Refer to each format's Power Playlists page to see this week's Airplay Leaders. ☆ indicates title earned HitPredictor status in research data provided by Promosquad.

THIS WEEK	LAST WEEK	WKS. ON CHART	TITLE/IMPRINT/PROMOTION LABEL	ARTIST	DETECTIONS		AUDIENCE	
					TW	LW	MILLIONS	RANK
1	1	44	<b>DRIFT AWAY</b> <small>LINE</small> <b>★ ★ ★ No. 1 ★ ★ ★</b>	UNCLE KRACKER FEATURING CORIE GRAY	1727	857	16.269	2
2	4	37	<b>FOREVER AND FOR ALWAYS</b> <b>★ GREATEST GAINER ★</b>	MERCURY/IDJMG SHANIA TWAIN	1719	733	15.697	3
3	3	27	<b>CALLING ALL ANGELS</b> COLUMBIA	TRAIN	1652	850	13.981	4
4	2	35	<b>UNWELL</b> ATLANTIC	MATCHBOX TWENTY	1622	857	16.702	1
5	5	36	<b>BIG YELLOW TAXI</b> GEFEN/INTERSCOPE	COUNTING CROWS FEATURING VANESSA CARLTON	1269	638	11.323	5
6	7	17	<b>LOOK THROUGH MY EYES</b> WALT DISNEY/HOLLYWOOD	PHIL COLLINS	1255	551	10.403	8
7	6	24	<b>SUNRISE</b> SIMPLYRED.COM/RED INK	SIMPLY RED	1209	579	8.023	11
8	11	12	<b>YOU RAISE ME UP</b> 143/REPRISE	JOSH GROBAN	1067	433	8.581	10
9	9	14	<b>THE FIRST CUT IS THE DEEPEST</b> A&M/INTERSCOPE	SHERYL CROW	994	501	11.138	7
10	8	13	<b>INVISIBLE</b> RCA/RMG	CLAY AIKEN	975	509	9.316	9
11	10	19	<b>WHITE FLAG</b> ARISTA	DIDO	917	499	11.225	6
12	13	15	<b>FALLEN</b> ARISTA	SARAH MCLACHLAN	734	405	5.658	12
13	15	12	<b>TINY DANCER</b> <b>★ ★ AIRPOWER ★ ★</b>	CORIE TIM MCGRAW	498	238	1.917	20
14	21	11	<b>AIN'T NO MOUNTAIN HIGH ENOUGH</b> <b>★ ★ AIRPOWER ★ ★</b>	MICHAEL MCDONALD	447	191	3.780	14
15	25	22	<b>PEACE (WHERE THE HEART IS)</b> WINDHAM HILL/LAL	JIM BRICHMAN FEATURING COLLIN RAYE	387	163	2.013	19
16	20	7	<b>THE VOICE WITHIN</b> <b>★ ★ AIRPOWER ★ ★</b>	CHRISTINA AGUILERA	343	200	2.314	18
17	27	10	<b>BEWITCHED, BOTHERED &amp; BEWILDERED</b> <b>★ ★ AIRPOWER ★ ★</b>	JAMES ROD STEWART & CHER	324	155	2.518	17
18	22	9	<b>WHY DON'T YOU &amp; I</b> <b>★ ★ AIRPOWER ★ ★</b>	SANTANA FEATURING ALEX SANDOZ OR OHIO JACKSON	312	190	4.515	13
19	28	3	<b>100 YEARS</b> <b>★ ★ AIRPOWER ★ ★</b>	AWARE/COLUMBIA FIVE FOR FIGHTING	268	151	2.570	16
20	30	11	<b>STAND BY YOUR SIDE</b> EPIC	CELINE DION	265	138	1.719	21
21	RE-ENTRY		<b>WAITING FOR YOU</b> WARNER BROS.	SEAL	252	116	1.470	23
22	RE-ENTRY		<b>GETAWAY CAR</b> U-WATCH	DARYL HALL JOHN OATES	236	130	0.837	30
23	26	7	<b>LET IT ALL COME DOWN</b> R WORLD	BURKE RONEY	213	162	-	-
24	RE-ENTRY		<b>HERE WITHOUT YOU</b> REPUBLIC/UNIVERSAL/UMRG	3 DOORS DOWN	178	116	3.018	15
25	RE-ENTRY		<b>WHEN I FALL IN LOVE</b> PMG	MICHAEL BOLTON	157	33	0.925	28
26	NEW		<b>SOMETHING THAT YOU SAID</b> DOWN KIDDIE/KOCH	THE BANGLES	154	74	0.565	-
27	RE-ENTRY		<b>THIS IS THE NIGHT</b> RCA/RMG	CLAY AIKEN	153	86	1.480	22
28	NEW		<b>THE HEART OF EVERY GIRL</b> <b>★ MOST AIRPLAY ADDS ★</b>	EPIC ELTON JOHN	138	71	0.716	-
29	NEW		<b>UP AGAINST ALL ODDS</b> CASABLANCA/UMRG	TARRALYN RAMSEY	106	43	-	-
30	RE-ENTRY		<b>BIGGER THAN MY BODY</b> AWARE/COLUMBIA	JOHN MAYER	106	78	0.511	-

Songs ranked by number of detections. Songs showing an increase in detections over the previous week, regardless of chart movement. A song will also receive a bullet if its percentage loss in detections does not exceed the percentage of monitored station downtime for the format. A song that has been on the chart for more than 20 weeks will generally not receive a bullet, even if it registers an increase in detections. Airpower awarded to songs appearing in the top 20 on both the Airplay and Audience charts for the first time with increases in both detections and audience. Greatest Gainer awarded to the song with the largest increase in detections. Most Airplay Adds awarded to the song registering six or more detections at the most stations for the first time this week. A song with a gain in detections over the previous week is placed first if tied with a song with a decline over the same period. When tied songs are each gaining detections or each losing detections, the song being played on more stations is placed first. Songs below the top 15 become recurrences and are removed from the chart after 26 weeks.

**HitPredictor** DATA PROVIDED BY **promosquad**

**NEW RELEASES WITH TOP 10 CALLOUT POTENTIAL**

ADULT CONTEMPORARY

NO NEW SONGS SHOWED TOP 10 CALLOUT POTENTIAL THIS WEEK

**RECENTLY TESTED SONGS WITH TOP 10 CALLOUT POTENTIAL**

- 1 CHRISTINA AGUILERA *The Voice Within* RCA/RMG 102.9
- 2 SANTANA *Why Don't You And I* ARISTA 80.7
- 3 CELINE DION *Stand By Your Side* EPIC 79.6
- 4 SARAH MCLACHLAN *Fallen* ARISTA 78.0

See legend on HitPredictor page.

most airplay adds

## ADULT CONTEMPORARY

NEW STATIONS

**ELTON JOHN** *The Heart Of Every Girl* (Epic) **7**

KUDL, KVLV, KYMX, WLTE, WMGC, WMGF, WNIC

Total Stations With Six Or More Detections: 15

TOTAL DETECTIONS BY DAYPART: 6-10 7%, 10-3 12%, 3-7 12%, 7-12 4%, 12-6A 65%

**THE BANGLES** *Something That You Said* (Down Kiddie!/Koch) **6**

KISC, KVLV, WBEB, WLTE, WSHH, WTCB

Total Stations With Six Or More Detections: 12

TOTAL DETECTIONS BY DAYPART: 6-10 5%, 10-3 8%, 3-7 10%, 7-12 12%, 12-6A 66%

**CLAY AIKEN** *Invisible* (RCA/RMG) **5**

KKCW, WAHR, WJXB, WNIC, WSPA

Total Stations With Six Or More Detections: 59

TOTAL DETECTIONS BY DAYPART: 6-10 16%, 10-3 22%, 3-7 19%, 7-12 11%, 12-6A 33%

**SHERYL CROW** *The First Cut Is The Deepest* (A&M/Interscope) **4**

KTSM, KUDL, WBBQ, WMXC

Total Stations With Six Or More Detections: 58

TOTAL DETECTIONS BY DAYPART: 6-10 17%, 10-3 23%, 3-7 19%, 7-12 11%, 12-6A 30%

**DIDO** *White Flag* (Arista) **4**

KMGA, KUDL, KVLV, WSUY

Total Stations With Six Or More Detections: 51

TOTAL DETECTIONS BY DAYPART: 6-10 18%, 10-3 23%, 3-7 20%, 7-12 11%, 12-6A 29%

7

6

5

4

4

## GREATEST GAINERS ADULT CONTEMPORARY

INCREASE IN DETECTIONS

**SHANIA TWAIN** • *Forever And For Always* (Mercury/IDJMG) **+986**

WYSF +31, WRVR +24, WLMG +23, WMXS +18, WNIC +18, WGSY +18, KGBX +17, KMGA +17, WARM +17, WOBN +17

**TRAIN** • *Calling All Angels* (Columbia) **+802**

WYSF +27, KSRC +21, KGBY +20, WLTO +20, WMXC +20, WRVR +18, WMGS +18, WARM +18, WWDE +17, WMGN +17

**PHIL COLLINS** • *Look Through My Eyes* (Walt Disney/Hollywood) **+704**

WYSF +27, WRVR +23, KRBB +19, KMGA +19, KRWM +18, KESZ +16, KSRC +15, KISC +15, WARM +15, WLMG +14

**JOSH GROBAN** • *You Raise Me Up* (143/Reprise) **+634**

KGBX +24, WRVR +18, WOBN +18, WMGN +18, WYJB +16, WHUD +15, KRWM +15, WYSF +15, KEFM +14, KKMJ +14

**COUNTING CROWS FEAT. VANESSA CARLTON** • *Big Yellow Taxi* (Geffen/Interscope) **+631**

WYSF +30, WRVR +23, WGSY +19, WLMG +18, WMGS +18, WSPA +17, KSSK +17, KGBY +16, KSRC +16, WLTO +15

+986

+802

+704

+634

+631

Monitor RECURRENTS ADULT CONTEMPORARY			
RANK	TITLE	DETECTIONS	
	ARTIST/IMPRINT/PROMOTION LABEL	TW	LW
1	HAVE YOU EVER BEEN IN LOVE CELINE DION (EPIC)	1156	491
2	DANCE WITH MY FATHER LUTHER VANDROSS (J/RMG)	1038	453
3	IF YOU'RE NOT THE ONE DANIEL BEDINGFIELD (ISLAND/DJMG)	947	377
4	I CAN ONLY IMAGINE MERCYME (INO/CURB)	913	391
5	HERO ENRIQUE IGLESIAS (INTERSCOPE)	878	383
6	THE GAME OF LOVE SANTANA FEAT. MICHELLE BRANCH (ARISTA)	877	485
7	CANT STOP LOVING YOU PHIL COLLINS (ATLANTIC)	833	415
8	I HOPE YOU DANCE LEE ANN WORMACK (MCA NASHVILLE/UNIVERSAL/UMRG)	820	342
9	DON'T KNOW WHY NORAH JONES (BLUE NOTE/VIRGIN)	801	351

Recurrents are titles that have appeared on the Adult Contemporary Airplay chart for 26 weeks and have dropped below the top 15.

RANK	TITLE	DETECTIONS	
	ARTIST/IMPRINT/PROMOTION LABEL	TW	LW
10	A THOUSAND MILES VANESSA CARLTON (A&M/INTERSCOPE)	736	438
11	SUPERMAN FIVE FOR FIGHTING (AWARE/COLUMBIA)	724	365
12	SOAK UP THE SUN SHERYL CROW (A&M/INTERSCOPE)	719	391
13	CRY FAITH HILL (WARNER BROS.)	692	303
14	BEAUTIFUL CHRISTINA AGUILERA (RCA/RMG)	691	386
15	I'M ALREADY THERE LONESTAR (BNA)	665	279
16	BREATHE FAITH HILL (WARNER BROS.)	635	261
17	HOLE IN THE WORLD EAGLES (MERCURY/3RD STREET)	611	288
18	DROPS OF JUPITER (TELL ME) TRAIN (COLUMBIA)	587	262
19	THANK YOU DIDO (ARISTA)	582	323
20	I KNEW I LOVED YOU SAVAGE GARDEN (COLUMBIA)	581	247

## Monitor ADULT CONTEMPORARY PANEL 90 STATIONS

Albany, N.Y.	WYJB	Denver	KOSI
Albuquerque, N.M.	KMGA	Detroit	CIDR
Allentown, Pa.	WLEV		WMGC
Atlanta	WLTM		WNIC
Augusta, Ga.	WBBQ	El Paso, Texas	KTSM
Austin, Texas	KKMJ	Grand Rapids, Mich.	WLHT
Birmingham, Ala.	WYSF		WOOD
Boston	WMJX	Greensboro, N.C.	WMAG
Charleston, S.C.	WSUY	Greenville, S.C.	WMYI
Charleston, W. Va.	WVAF		WSPA
Chattanooga, Tenn.	WDEF	Harrisburg, Pa.	WARM
Chicago	WLIT	Hartford, Conn.	WRCH
Cincinnati	WRRM	Honolulu	KRTR
Cleveland	WDOK		KSSK
Columbia, S.C.	WTCB	Huntsville, Ala.	WAHR
Columbus, Ga.	WGSY	Indianapolis	WTPI
Columbus, Ohio	WSNY		WYXB
Dallas	KVLV	Johnson City, Tenn.	WTFM
Dayton, Ohio	WLQT		
		Kansas City	KSRC
			KUDL
			WJXB
		Knoxville, Tenn.	KTYB
		Lafayette, La.	KMZQ
		Las Vegas	WALK
		Long Island, N.Y.	KBIG
		Los Angeles	KOST
			WMGN
		Madison, Wis.	KVLY
		McAllen, Texas	WRVR
		Memphis	WLTO
		Milwaukee	WLTE
		Minneapolis	WMXC
		Mobile, Ala.	WOBN
		Monmouth/Ocean, N.J.	KWAV
		Montgomery, Ala.	WMXS
		Montgomery, Ala.	WLMG
		New Orleans	WLTW
		New York	
		Norfolk, Va.	
		Omaha, Neb.	
		Orlando, Fla.	
		Philadelphia	
		Phoenix	
		Pittsburgh	
		Portland, Maine	
		Portland, Ore.	
		Poughkeepsie, N.Y.	
		Providence, R.I.	
		Raleigh, N.C.	
		Richmond, Va.	
		Roanoke, Va.	
		Sacramento, Calif.	
			WWDE
			KEFM
			WMGF
			WBEB
			KESZ
			KKLT
			WLTJ
			WSHH
			WHOM
			KKCW
			WHUD
			WWLI
			WRAL
			WRSN
			WTVR
			WSLQ
			KGBY
			KYMX
		St. Louis	KEZK
		Salt Lake City	KBEE
			KSFI
		Seattle	KLSY
			KRWM
		Spokane, Wash.	KISC
			KXLY
			KGBX
		Springfield, Mo.	WMTX
		Tampa, Fla.	WRVF
		Toledo, Ohio	KMXZ
		Tucson, Ariz.	WASH
		Washington, D.C.	WEAT
		West Palm Beach, Fla.	KRBB
		Wichita, Kan.	WMGS
		Wilkes Barre, Pa.	WJBR
		Wilmington, Del.	

# ADULT CONTEMPORARY

## FOR WEEK ENDING JANUARY 4, 2004



Songs ranked by number of detections. Playlists are listed in order of TSA weekly cume, beginning with the highest-cuming station. Cumes are updated twice yearly following the release of the spring and fall Arbitron surveys. The number of stations shown each week varies depending upon space.

Nielsen Broadcast Data Systems

denotes songs with 6 or more detections at station for first time this week.

**WLTV New York**  
VP/AC Pgm: Jim Ryan  
APD: Bridget Sullivan  
MC: Morgan Paul  
Clear Channel 212-603-4600

**106.7 Litefm**

TW	LW
1	1
2	2
3	3
4	4
5	5
6	6
7	7
8	8
9	9
10	10
11	11
12	12
13	13
14	14
15	15
16	16
17	17
18	18
19	19
20	20

AA No Airplay Adds This Week

**KOST Los Angeles**  
Dir/Pgm: Jhani Kaye  
PD/MD: Stella Schwartz  
Clear Channel 818-546-1043

**K103.5 FM**

TW	LW
1	1
2	2
3	3
4	4
5	5
6	6
7	7
8	8
9	9
10	10
11	11
12	12
13	13
14	14
15	15
16	16
17	17
18	18
19	19
20	20

AA No Airplay Adds This Week

**KBIG Los Angeles**  
Dir/Pgm: Jhani Kaye  
APD/MD: Robert Archer  
Clear Channel 818-546-1043

**K102.3 FM**

TW	LW
1	1
2	2
3	3
4	4
5	5
6	6
7	7
8	8
9	9
10	10
11	11
12	12
13	13
14	14
15	15
16	16
17	17
18	18
19	19
20	20

AA No Airplay Adds This Week

**WBES Philadelphia**  
PD/MD: Chris Conley  
WEAZ Radio 610-667-8400

**101**

TW	LW
1	1
2	2
3	3
4	4
5	5
6	6
7	7
8	8
9	9
10	10
11	11
12	12
13	13
14	14
15	15
16	16
17	17
18	18
19	19
20	20

AA No Airplay Adds This Week

**WLIT Chicago**  
RVP/Pgm: Bob Kaake  
Clear Channel 312-329-9002

**93.9 WLIT**

TW	LW
1	1
2	2
3	3
4	4
5	5
6	6
7	7
8	8
9	9
10	10
11	11
12	12
13	13
14	14
15	15
16	16
17	17
18	18
19	19
20	20

AA No Airplay Adds This Week

**WMJX Boston**  
VP/Pgm: Don Kelley  
APD: Candy O'Terry  
MD: Mark Laurence  
Greater Media 617-822-9600

**MAGIC 106.7**

TW	LW
1	1
2	2
3	3
4	4
5	5
6	6
7	7
8	8
9	9
10	10
11	11
12	12
13	13
14	14
15	15
16	16
17	17
18	18
19	19
20	20

AA No Airplay Adds This Week

**WNIC Detroit**  
RVP/Pgm: Darren Davis  
Clear Channel 248-324-5800

**100.1 WNIC**

TW	LW
1	1
2	2
3	3
4	4
5	5
6	6
7	7
8	8
9	9
10	10
11	11
12	12
13	13
14	14
15	15
16	16
17	17
18	18
19	19
20	20

AA No Airplay Adds This Week

**WASH Washington, DC**  
PD: Bill Hess  
Clear Channel 301-984-9710

**97.1 WASH**

TW	LW
1	1
2	2
3	3
4	4
5	5
6	6
7	7
8	8
9	9
10	10
11	11
12	12
13	13
14	14
15	15
16	16
17	17
18	18
19	19
20	20

AA No Airplay Adds This Week

**WLTN Atlanta**  
OM: Louis Kaplan  
APD: Steve Goss  
Clear Channel 404-367-0640

**94.9 Litefm**

TW	LW
1	1
2	2
3	3
4	4
5	5
6	6
7	7
8	8
9	9
10	10
11	11
12	12
13	13
14	14
15	15
16	16
17	17
18	18
19	19
20	20

AA No Airplay Adds This Week

**WMGC Detroit**  
OM: Bill Fries  
PD: Jim Harper  
MD: Jon Ray  
Greater Media 248-414-5600

**102.5 WMGC**

TW	LW
1	1
2	2
3	3
4	4
5	5
6	6
7	7
8	8
9	9
10	10
11	11
12	12
13	13
14	14
15	15
16	16
17	17
18	18
19	19
20	20

AA No Airplay Adds This Week

**KVIL Dallas**  
VP/Pgm: Kurt Johnson  
Infinity 214-691-1037

**102.5 KVIL**

TW	LW
1	1
2	2
3	3
4	4
5	5
6	6
7	7
8	8
9	9
10	10
11	11
12	12
13	13
14	14
15	15
16	16
17	17
18	18
19	19
20	20

AA No Airplay Adds This Week

**WALK Long Island**  
PD: Rob Miller  
Clear Channel 631-475-5200

**103.5 WALK**

TW	LW
1	1
2	2
3	3
4	4
5	5
6	6
7	7
8	8
9	9
10	10
11	11
12	12
13	13
14	14
15	15
16	16
17	17
18	18
19	19
20	20

AA No Airplay Adds This Week

**WLTE Minneapolis**  
PD/MD: Gary Nolan  
Infinity 612-339-1029

**104.5 WLTE**

TW	LW
1	1
2	2
3	3
4	4
5	5
6	6
7	7
8	8
9	9
10	10
11	11
12	12
13	13
14	14
15	15
16	16
17	17
18	18
19	19
20	20

AA No Airplay Adds This Week

**WMOG Orlando**  
PD: Ken Payne  
APD: Brenda Matthews  
MD: Miles Chrisinger  
Clear Channel 407-916-7790

**107.5 WMOG**

TW	LW
1	1
2	2
3	3
4	4
5	5
6	6
7	7
8	8
9	9
10	10
11	11
12	12
13	13
14	14
15	15
16	16
17	17
18	18
19	19
20	20

AA No Airplay Adds This Week

**WDOK Cleveland**  
PD: Scott Miller  
MD: Ted Kowalski  
Infinity 216-696-0123

**102.5 WDOK**

TW	LW
1	1
2	2
3	3
4	4
5	5
6	6
7	7
8	8
9	9
10	10
11	11
12	12
13	13
14	14
15	15
16	16
17	17
18	18
19	19
20	20

AA No Airplay Adds This Week

**KEZK St. Louis**  
VP/Pgm: Smokey Rivers  
APD: Bob London  
MD: Jim Doyle  
Infinity 314-531-0000

**102.5 KEZK**

TW	LW
1	1
2	2
3	3
4	4
5	5
6	6
7	7
8	8
9	9
10	10
11	11
12	12
13	13
14	14
15	15
16	16
17	17
18	18
19	19
20	20

AA No Airplay Adds This Week

**WHUD Poughkeepsie**  
PD: Steve Petrone  
MD: Tom Furci  
Palma 845-838-6000

**104.5 WHUD**

TW	LW
1	1
2	2
3	3
4	4
5	5
6	6
7	7
8	8
9	9
10	10
11	11
12	12
13	13
14	14
15	15
16	16
17	17
18	18
19	19
20	20

AA No Airplay Adds This Week

**WRCH Hartford**  
PD: Allan Camp  
MD: Joe Hann  
Infinity 860-677-6700

**100.5 WRCH**

TW	LW
1	1
2	2
3	3
4	4
5	5
6	6
7	7
8	8
9	9
10	10
11	11
12	12
13	13
14	14
15	15
16	16
17	17
18	18
19	19
20	20

AA No Airplay Adds This Week

**KEZK Phoenix**  
PD: Shaun Holly  
MD: Craig Jackson  
Clear Channel 480-966-6236

**99.9 KEZK**

TW	LW
1	1
2	2
3	3
4	4
5	5
6	6
7	7
8	8
9	9
10	10
11	11
12	12
13	13
14	14
15	15
16	16
17	17
18	18
19	19
20	20

AA No Airplay Adds This Week

**KSMI Salt Lake City**  
OM: Alan Hague  
PD: Dain Craig  
APD/MD: Lance Balance  
Simmons 801-524-2600

**FM100**

TW	LW
1	1
2	2
3	3
4	4
5	5
6	6
7	7
8	8
9	9
10	10
11	11
12	12
13	13
14	14
15	15
16	16
17	17
18	18
19	19
20	20

AA No Airplay Adds This Week

**WRAL Raleigh**  
OM: Joe Wade Formicola  
MD: Jim Kelly  
WRAL, Inc 919-890-6101

**107.5 WRAL**

TW	LW
1	1
2	2
3	3
4	4
5	5
6	6
7	7
8	8
9	9
10	10
11	11
12	12
13	13
14	14
15	15
16	16
17	17
18	18
19	19
20	20

AA No Airplay Adds This Week

**KOSI Denver**  
PD: Mark Edwards  
APD: Steve Hamilton  
Entercom 303-696-1714

**107.5 KOSI**

TW	LW
1	1
2	2
3	3
4	4
5	5
6	6
7	7
8	8
9	9
10	10
11	11
12	12
13	13
14	14
15	15
16	16
17	17
18	18
19	19
20	20

AA No Airplay Adds This Week

**WSHM Pittsburgh**  
PD: Ron Antill  
Renda 412-875-9500

**99.7 WSHM**

TW	LW
1	1
2	2
3	3
4	4
5	5
6	6
7	7
8	8
9	9
10	10
11	11
12	12
13	13
14	14
15	15
16	16
17	17
18	18
19	19
20	20

AA No Airplay Adds This Week

**KRWV Seattle**  
MD: Laura Dane  
Sandusky 425-373-5545

**106.9 KRWV**

TW	LW
1	1
2	2
3	3
4	4
5	5
6	6
7	7
8	8
9	9
10	10
11	11
12	

# ADULT CONTEMPORARY

FOR WEEK ENDING JANUARY 4, 2004

# IMPACT!

**AIRPLAY Monitor** Nielsen Broadcast Data Systems

Songs posting gains in detections or with a percentage loss in detections equal to or better than the monitored downtime percentage in the format. Songs listed in order of detections. \*Indicates station experienced between 24 and 56 hours of monitored downtime during the chart week.

## TOP 10 BOUND

Total Detections/Gain

**SARAH MCLACHLAN** 734/329  
*Fallen (Arista)*

Total Stations: 79  
H (8), M (18), L (53)

Chart Move: 13-12  
Airplay Adds: 3

City	Station	1	2	3	4	5	6	7	8	9	10	11	12	13	14	15	16	17	18	19	20
New York	WJLT	14	14	14	14	14	14	14	14	14	14	14	14	14	14	14	14	14	14	14	14
Chicago	WJLT	14	14	14	14	14	14	14	14	14	14	14	14	14	14	14	14	14	14	14	14
Philadelphia	WJLT	14	14	14	14	14	14	14	14	14	14	14	14	14	14	14	14	14	14	14	14
Dallas	WJLT	14	14	14	14	14	14	14	14	14	14	14	14	14	14	14	14	14	14	14	14
Detroit	WJLT	14	14	14	14	14	14	14	14	14	14	14	14	14	14	14	14	14	14	14	14

**CHRISTINA AGUILERA** 343/143  
*The Voice Within (RCA/IRMG)*

**AIRPLAY LEADER**  
(FIRST STATION TO 100 PLAYS)

**KKLT • Phoenix, AZ**  
PD: Joel Grey  
Date: 12/28/03  
Also: WMGN • Madison, WI



Total Stations: 39  
Heavy (0)  
Medium (5), Light (34)  
Airplay Adds: 3 KVIL, WJBR, WSHH

Chart Move: 20-16

**ROD STEWART & CHER** 324/169  
*Bewitched, Bothered & Bewildered (JRMG)*

**AIRPLAY LEADER**  
(FIRST STATION TO 100 PLAYS)

**WLTW • New York, NY**  
PD: Jim Ryan  
Date: 11/16/03



Total Stations: 56  
Heavy (0)  
Medium (1), Light (55)  
Airplay Adds: 1 WSPA

Chart Move: 27-17

**SANTANA FEAT. ALEX BAND OR CHAD KROEGER** 312/122  
*Why Don't You & I (Arista)*

**AIRPLAY LEADER**  
(FIRST STATION TO 100 PLAYS)

**CIDR • Detroit, MI**  
PD: Wendy Duff  
Date: 09/14/03  
Also: WMGN • Madison, WI



Total Stations: 24  
Heavy (3) KKLT, WALK, WMTX  
Medium (7), Light (14)  
Airplay Adds: 2 KSSK, WMMJ

Chart Move: 22-18

**FIVE FOR FIGHTING** 268/117  
*100 Years (Aware/Columbia)*

**AIRPLAY LEADER**  
(FIRST STATION TO 100 PLAYS)

**WMTX • Tampa, FL**  
PD: Jeff Kapugi  
MD: Kristi Knight  
Date: 12/28/03  
Also: KKLT • Phoenix, AZ



Total Stations: 25  
Heavy (4) KGBY, KKLT, KOSI, WMTX  
Medium (3), Light (18)  
Airplay Adds: 3 WDEF, WDOX, WTVR

Chart Move: 28-19

**JIM BRICKMAN FEAT. COLLIN RAYE** 387/224  
*Peace (Where The Heart Is) (Windham Hill/A&L)*

Total Stations: 50  
H (1), M (9), L (40)

Chart Move: 25-15  
Airplay Adds: 0

City	Station	1	2	3	4	5	6	7	8	9	10	11	12	13	14	15	16	17	18	19	20
New York	WJLT	14	14	14	14	14	14	14	14	14	14	14	14	14	14	14	14	14	14	14	14
Chicago	WJLT	14	14	14	14	14	14	14	14	14	14	14	14	14	14	14	14	14	14	14	14
Philadelphia	WJLT	14	14	14	14	14	14	14	14	14	14	14	14	14	14	14	14	14	14	14	14
Dallas	WJLT	14	14	14	14	14	14	14	14	14	14	14	14	14	14	14	14	14	14	14	14
Detroit	WJLT	14	14	14	14	14	14	14	14	14	14	14	14	14	14	14	14	14	14	14	14

# AIRPOWER

Total Detections/Gain

**TIM MCGRAW** 498/260  
*Tiny Dancer (Curb)*

**AIRPLAY LEADER**  
(FIRST STATION TO 100 PLAYS)

**WYSF • Birmingham, AL**  
PD: Jeff Tyson  
MD: Valerie Vining  
Date: 11/16/03



Total Stations: 67  
Heavy (3) KBEE, KKLT, KSFI  
Medium (8), Light (56)  
Airplay Adds: 3 WAHR, WMGS, WRSN

Chart Move: 15-13

# AIRPOWER BOUND

Total Detections/Gain

**CELINE DION** 265/127  
*Stand By Your Side (Epic)*

**AIRPLAY LEADER**  
(FIRST STATION TO 100 PLAYS)

**DARYL HALL JOHN OATES** 236/106  
*Getaway Car (U-Watch)*

**BURKE RONEY** 213/51  
*Let It All Come Down (R World)*

**3 DOORS DOWN** 178/62  
*Here Without You (Republic/Universal/UMRG)*

**MICHAEL BOLTON** 157/124  
*When I Fall In Love (PMG)*

**THE BANGLES** 154/80  
*Something That You Said (Down Kiddle/Koch)*

**MICHAEL MCDONALD** 447/256  
*Ain't No Mountain High Enough (Motown/UMRG)*

**AIRPLAY LEADER**  
(FIRST STATION TO 100 PLAYS)

**WNIC • Detroit, MI**  
PD: Darren Davis  
Date: 11/02/03



Total Stations: 58  
Heavy (4) WBEB, WMGS, WNIC, WSNY  
Medium (8), Light (46)  
Airplay Adds: 2 WOOD, WRVF

Chart Move: 21-14

Total Stations: 18  
Heavy (4) CIDR, KKLT, KVLV, WMTX  
Medium (2), Light (12)  
Airplay Adds: 1 WMMJ

Total Stations: 55  
Heavy (0)  
Medium (1), Light (54)

Total Stations: 19  
Heavy (1) KKLT  
Medium (2), Light (16)  
Airplay Adds: 6 KISC, KVIL, WBEB, WLTE, WSHH, WTCS

Total Stations: 27  
Heavy (1) KBEE  
Medium (7), Light (19)  
Airplay Adds: 3 WLEV, WLTE, WTVR

Total Stations: 33  
Heavy (0)  
Medium (4), Light (29)  
Airplay Adds: 1 WOBM

Total Stations: 27  
Heavy (1) KBEE  
Medium (7), Light (19)  
Airplay Adds: 3 WLEV, WLTE, WTVR

Total Stations: 55  
Heavy (0)  
Medium (1), Light (54)

Total Stations: 19  
Heavy (1) KKLT  
Medium (2), Light (16)  
Airplay Adds: 6 KISC, KVIL, WBEB, WLTE, WSHH, WTCS

# AIRPLAY Monitor DANCE

Compiled from a national sample of data supplied by Broadcast Data Systems to Top 40 Airplay Monitor. 6 dance stations are electronically monitored 24 hours a day, 7 days a week. © 2004 VNU Business Media, Inc. All rights reserved.

FOR WEEK ENDING JANUARY 4, 2004

THIS WEEK	LAST WEEK	WKS. ON CHART	TITLE/IMPRINT/PROMOTION LABEL	ARTIST	DETECTIONS		AUDIENCE MILLIONS
					TW	LW	
1	1	23	SOMETHING HAPPENED ON THE WAY TO HEAVEN JRMG 9 weeks at No. 1	DEBORAH COX	252	246	5.249
2	2	23	NEVER (PAST TENSE) TOMMY BOY SILVER LABEL/TOMMY BOY	THE ROC PROJECT FEATURING TINA ARENA	206	220	5.023
3	3	23	ALONE ROBBINS	LASGO	192	190	4.953
4	4	8	GIA ULTRA	DESPINA VANDI	168	172	3.193
5	5	19	I BEGIN TO WONDER ULTRA	DANNII MINOGUE	163	157	2.494
6	10	9	HEY YA! ARISTA	OUTKAST	162	120	1.436
7	7	15	YOU PROMISED ME (TU ES FOUTU) BENZ STREET/WAAKOZYX	IN-GRID	153	144	0.707
8	8	6	MILKSHAKE STAR TRAK/ARISTA	KELIS	152	125	1.433
9	6	20	BABY BOY COLUMBIA	BEYONCE FEATURING SEAN PAUL	144	147	4.632
★ GREATEST GAINER ★							
10	20	6	IT'S MY LIFE INTERSCOPE	NO DOUBT	128	79	1.438
11	9	12	ME AGAINST THE MUSIC JIVE	BRITNEY SPEARS FEATURING MADONNA	127	121	0.904
12	11	23	IF YOU'RE NOT THE ONE ISLAND/IDJMG	DANIEL BEDINGFIELD	126	114	0.908
13	15	7	YOU'RE SO BEAUTIFUL MERCURY/UTV	DONNA SUMMER	106	88	3.399
14	16	22	ROCK YOUR BODY JIVE	JUSTIN TIMBERLAKE	105	87	1.602
15	24	19	CRAZY IN LOVE COLUMBIA	BEYONCE FEATURING JAY-Z	102	68	2.020
16	17	23	JUST THE WAY YOU ARE ROBBINS	MILKY	98	87	0.921
17	12	5	WHEREVER YOU ARE (I FEEL LOVE) ROBBINS	LAAVA	95	108	0.502
18	13	6	RIE Y LLORA SONY DISCOS	CELIA CRUZ	94	100	4.218
19	18	12	SLOW CAPITOL	KYLIE MINOGUE	93	81	1.244
20	19	21	E ULTRA	DRUNKENMUNKY	91	80	0.873
21	14	7	DEEPEST BLUE ULTRA	DEEPEST BLUE	90	90	0.683
22	23	22	AT THE END MADE	IIO	82	71	0.655
23	RE-ENTRY		APPRECIATE ME STAR 69	AMUKA FEATURING SHEILA BRODY	82	66	3.622
24	21	4	WAITING FOR YOU WARNER BROS.	SEAL	80	73	0.365
25	25	2	ALL THINGS (JUST KEEP GETTING BETTER) CAPITOL	WIDELIFE WITH SIMONE DENNY	75	68	0.961

Songs ranked by number of detections. Songs showing an increase in detections over the previous week, regardless of chart movement. A song will also receive a bullet if its percentage loss in detections does not exceed the percentage of monitored station downtime for the format. A song that has been on the chart for more than 20 weeks will generally not receive a bullet, even if it registers an increase in detections. Greatest Gainer awarded to the song with the largest increase in detections. A song with a gain in detections over the previous week is placed first if tied with a song with a decline over the same period. When tied songs are each gaining detections or each losing detections, the song being played on more stations is placed first. Songs below the top 15 become re-entries and are removed from the chart after 26 weeks.

# DANCE POWER PLAYLISTS

Station	1	2	3	4	5	6	7	8	9	10	11	12	13	14	15	16	17	18	19	20	
<b>WKUT New York*</b> PD: Jeff Z APD: Mike Opelka MD: Sky Clear Channel 201-420-3700	1 Lasgo Alone	2 Celia Cruz Rios Y Lora	3 The Roc Project Featuring Ti Never (Pas)	4 Beyonce Featuring Sean Paul Baby Boy	5 Deborah Cox Something Happened On The W	6 Ameka Featuring Sheila Brody Appreciate	7 R. Kelly Stop In The Name Of Love	8 Donna Summer You're So Beautiful	9 Deborah Cox Something Happened On The W	10 Despina Vandi Gia	11 Ryan Dearts You	12 Outkast Featuring Sleepy Rio The Way To	13 Daniell Minogue I Begin To Wonder	14 Tina Ann Too Late	15 M.P.Z. (Meet Nabeela) Play Me A River	16 Justin Timberlake Cry Me A River	17 Raina No One's Gonna Change You	18 Whitney Houston Try It On My Own	19 Widelife I Don't Want You	20 Justin Timberlake Rock Your Body	21 Beyonce Featuring Jay-Z Crazy In Love
<b>WQXS Boston*</b> PD: Jerry McKenna MD: Rob Tyler Entercom 617-779-5300	1 No Doubt It's My Life	2 Dido White Flag	3 Beyonce Featuring Jay-Z Crazy In Love	4 Ameka Featuring Sheila Brody Appreciate	5 Outkast Hey Ya!	6 Widelife With Simone Denney All Things (	7 Donna Summer You're So Beautiful	8 Christina Aguilera Fighter	9 Deborah Cox Something Happened On The W	10 Kylie Minogue Slow	11 Pink God 3 A DJ	12 Neja Back 4 The Morning	13 Christina Aguilera Featuring Can't Hold	14 Luther Vandross Dance With My Father	15 Daniel Bedingfield If You're Not The On	16 Kelly Milkshake	17 Seal Waiting For You	18 Beyonce Featuring Sean Paul Baby Boy	19 Galleon So I Begin	20 Milky Just The Way You Are	21 Alicia Keys Get On Up
<b>WPYM Miami</b> PD/MD: Phil Michaels Cox 305-444-4404	1 Deborah Cox Something Happened On The W	2 Beyonce Featuring Sean Paul Baby Boy	3 Outkast Hey Ya!	4 Deepest Blue Deepest Blue	5 Celia Cruz Rios Y Lora	6 Milky Just The Way You Are	7 No Doubt It's My Life	8 Kelly Milkshake	9 Daniel Bedingfield If You're Not The On	10 Despina Vandi Gia	11 Lasgo Alone	12 Lasra Wherever You Are (I Feel Love)	13 No Rapture (Teases So Sweet)	14 Rockwell Hide U	15 Daniel Bedingfield Gotta Get Thru This	16 Duncan Sheik On A High	17 DJ Sammy & Yanou Featuring D Heaven	18 Dee Dee Forever	19 Dirty Vegas Days Go By	20 Matchbox 20 Fly With You (L'am	21 The Roc Project Featuring Ti Never (Pas
<b>KKDL Dallas</b> OM/PD: Dean James MD: Steve Bartel Entravision 214-887-9107	1 In-Grid You Promised Me (Tu Es Foutu)	2 Lasgo Alone	3 Daniell Minogue I Begin To Wonder	4 Deborah Cox Something Happened On The W	5 The Roc Project Featuring Ti Never (Pas	6 Simply Red Sunrise	7 Motorcycle As The Rush Comes	8 Despina Vandi Gia	9 Outkast Hey Ya!	10 Kelly Milkshake	11 Britney Spears Featuring Mad Me Against	12 Donna Summer You're So Beautiful	13 DJ Sammy Sunshine	14 Ian Van Dahl Secret Love	15 No Doubt It's My Life	16 Seal Waiting For You	17 Paak Gamenfold Hypnotised	18 Paak Van Dyke Featuring Vega Time Of Ou	19 Kylie Minogue Slow	20 Dutch Rebreath Crystal Maze My Time	21 Iio At The End
<b>KPTI San Francisco</b> GM/PD: Gabriel Grimalt APD/MD: Jerry Pulles SBS 510-762-0927	1 Blu Cantrell Featuring Sean Breithe	2 Justin Timberlake Rock Your Body	3 Lasgo Alone	4 The Roc Project Featuring Ti Never (Pas	5 Daniel Bedingfield If You're Not The On	6 Drunkenmunky E	7 Iio At The End	8 Cassius With Steve Edwards The Sound Of	9 Oscar G & Ralph Falcon Dark Beat (Addic	10 Noemi In My Dreams	11 Mark vs. Kristine W Some Lovin'	12 BT Simply Deep Lovd (Sonnambellat)	13 Pink Just Like A Fire	14 Ferry Corsten Punk	15 Telepresence Breathe	16 Sir Ivan San Francisco	17 Diana Fox Where Are You Now	18 Deborah Cox Me Lonely	19 Jason Nevins Presents Holly I'm In Hea	20 Dutch Rebreath Crystal Maze My Time	21 Lasgo Alone
<b>KNRJ Phoenix</b> PD/MD: Alex Santa Maria Sierra H 480-994-9100	1 Jewel Stand	2 In-Grid You Promised Me (Tu Es Foutu)	3 Robbie Rivera Presents Keyli Girlfriend	4 Britney Spears Featuring Mad Me Against	5 Andrea Doria Bucci Bag	6 Despina Vandi Gia	7 Lasra Wherever You Are (I Feel Love)	8 Kelly Milkshake	9 Willie Ford Featuring May A Toast To Men	10 Deepest Blue Deepest Blue	11 Michael B. Sattton I Wanna Sex You	12 Jason Nevins Presents Holly I'm In Hea	13 Felix De Hoesacac Vs Pop Tar Money, Suc	14 Jillian I Wanna Let Go	15 Manjama Featuring Melanep An No No No	16 Daniell Minogue I Begin To Wonder	17 Kylie Minogue Slow	18 Stacie Orrico (There's Gotta Be) More T	19 Seal Waiting For You	20 Widelife With Simone Denney All Things (	21 Ferry Corsten Rock Your Body, Rock

# AIRPLAY Monitor RHYTHMIC TOP 40

FOR WEEK ENDING JANUARY 4, 2004

Nielsen  
Broadcast Data  
Systems

Compiled from a national sample of data supplied by Nielsen Broadcast Data Systems to Airplay Monitor. 56 rhythmic top 40 stations are electronically monitored 24 hours a day, 7 days a week. © 2004 VNU Business Media, Inc. All rights reserved.

Includes title earned Hi-Fi/Vector status in research data provided by Prominsight.

RHYTHMIC TOP 40

THIS WEEK	LAST WEEK	WKS. ON CHART	TITLE/IMPRINT/PROMOTION LABEL	ARTIST	DETECTIONS		AUDIENCE	
					TW	LW	MILLIONS	RANK
★★★ No. 1 ★★★								
1	1	12	MILKSHAKE STAR TRAK/ARISTA 4 weeks at No. 1	KELIS	3582	3700	25.062	1
2	2	13	HEY YA! ARISTA	OUTKAST	3366	3485	22.881	2
3	3	18	STAND UP DISTURBING THA PEACE/DEF JAM SOUTH/UMRG	LUDACRIS FEATURING SHAWNNA	2938	2984	22.810	3
4	4	18	THE WAY YOU MOVE ARISTA	OUTKAST FEATURING SLEEPY BROWN	2848	2933	20.925	4
5	5	12	WALKED OUTTA HEAVEN COLUMBIA	JAGGED EDGE	2654	2789	17.750	6
6	7	9	GIGOLO NICK/JIVE	NICK CANNON FEATURING R. KELLY	2529	2325	17.555	7
7	8	6	SLOW JAMZ ATLANTIC	TWISTA FEATURING KANYE WEST & JAMIE FOXX	2510	2302	17.552	8
8	6	20	HOLIDAE IN DISTURBING THA PEACE/CAPITOL ☆	CHINGY FEATURING LUDACRIS & SNOOP DOGG	2312	2313	16.931	9
9	14	7	SALT SHAKER COLLIPARK/TVT	YING YANG TWINS FEATURING LIL JON & THE EAST SIDE BOYZ	2241	2030	14.102	14
10	13	10	GANGSTA NATION HOO-BANGIN'/CAPITOL	WESTSIDE CONNECTION FEATURING NATE DOGG	2122	2084	12.324	16
11	10	30	GET LOW BME/TVT	LIL JON & THE EAST SIDE BOYZ FEATURING YING YANG TWINS	2090	2112	16.087	10
12	9	21	DAMN! SO SO DEF/ARISTA	YOUNGBLOODZ FEATURING LIL JON	2054	2138	14.536	13
13	11	31	SUGA SUGA UNIVERSAL/UMRG	BABY BASH FEATURING FRANKIE J	1970	2123	18.136	5
14	12	13	RUNNIN' (DYING TO LIVE) AMARU/INTERSCOPE	TUPAC FEATURING THE NOTORIOUS B.I.G.	1947	2137	14.828	12
15	15	20	WAT DA HOOK GON BE FOY REEL/UNIVERSAL/UMRG	MURPHY LEE FEATURING JERMAINE DUPRI	1878	1864	13.681	15
16	16	5	YOU DON'T KNOW MY NAME J/RMG ☆	ALICIA KEYS	1630	1542	10.703	18
17	18	23	BABY BOY COLUMBIA ☆	BEYONCE FEATURING SEAN PAUL	1491	1490	15.068	11
18	19	10	HOTEL FULL SURFACE/J/RMG	CASSIDY FEATURING R. KELLY	1430	1371	12.084	17
19	17	11	STUNT 101 G-UNIT/SHADY/INTERSCOPE	G-UNIT	1347	1478	7.440	22
★★ AIRPOWER ★★								
20	21	8	ME, MYSELF AND I COLUMBIA ☆	BEYONCE	1325	1283	8.632	20
21	20	9	CHANGE CLOTHES ROC-A-FELLA/DEF JAM/UMRG	JAY-Z	1139	1254	6.693	25
22	22	8	SHORTY DOOWOP UNIVERSAL/UMRG	BABY BASH	1134	1155	9.122	19
23	26	4	BADABOOM T.U.G./EPIC	B2K FEATURING FABOLOUS	1104	938	6.543	26
24	25	4	THROUGH THE WIRE ROC-A-FELLA/DEF JAM/UMRG	KANYE WEST	1028	968	5.269	31
25	28	5	NOT TODAY GEFEN/INTERSCOPE	MARY J. BLIGE FEATURING EVE	1021	907	5.781	28
26	24	6	F**K IT (I DON'T WANT YOU BACK) JIVE	EAMON	989	1022	6.794	24
27	23	10	FALLEN A&M/INTERSCOPE ☆	MYA	935	1030	4.498	34
28	31	26	CAN'T STOP, WON'T STOP ROC-A-FELLA/DEF JAM/UMRG	YOUNG GUNZ	856	768	5.910	27
29	32	5	POP THAT BOOTY T.U.G./ELEKTRA/EEG	MARQUES HOUSTON FEATURING JERMAINE 'JD' DUPRI	824	775	3.435	-
30	30	7	THE SET UP SHADY/INTERSCOPE	OBIE TRICE FEATURING NATE DOGG	806	878	4.430	35
31	29	10	MY BABY COLUMBIA	BOW WOW FEATURING JAGGED EDGE	805	855	4.164	36
★ GREATEST GAINER ★								
32	36	2	YEAH ARISTA	USHER FEATURING LUDACRIS & LIL JON	785	519	7.382	23
33	27	8	YOU MARQUE/CASABLANCA/UMRG	RYAN DUARTE	762	924	7.710	21
34	35	3	FREEK-A-LEEK JIVE	PETEY PABLO	714	561	5.486	30
35	33	5	SHAKE THAT MONKEY SHORTY/JIVE	TOO SHORT FEATURING LIL JON & THE EAST SIDE BOYZ	691	689	4.978	32
36	34	2	SPLASH WATERFALLS DISTURBING THA PEACE/DEF JAM SOUTH/UMRG	LUDACRIS	684	603	3.076	-
★ MOST AIRPLAY ADDS ★								
37	38	2	TIPSY SO SO DEF/ARISTA	J-KWON	632	455	4.975	33
38	37	3	BACK IN THE MUD BEAT CLUB/INTERSCOPE	BUBBA SPARXXX	485	486	1.211	-
39	NEW		SHORTY (PUT IT ON THE FLOOR) HOLLYWOOD	BUSTA RHYMES, CHINGY, FAT JOE & NICK CANNON	463	426	4.131	38
40	RE-ENTRY		IF I CAN'T SHADY/AFTERMATH/INTERSCOPE	50 CENT	439	428	2.899	-

Songs ranked by number of detections. Songs showing an increase in detections over the previous week, regardless of chart movement. A song will also receive a bullet if its percentage loss in detections does not exceed the percentage of monitored station downtime for the format. A song that has been on the chart for more than 20 weeks will generally not receive a bullet, even if it registers an increase in detections. Airpower awarded to songs appearing in the top 20 on both the Airplay and Audience charts for the first time with increases in both detections and audience. Greatest Gainer awarded to the song with the largest increase in detections. Most Airplay Add awarded to the song registering six or more detections at the most stations for the first time this week. A song with a gain in detections over the previous week is placed first if tied with a song with a decline over the same period. When tied songs are each gaining detections or each losing detections, the song being played on more stations is placed first. Songs below the top 20 become recurrents and are removed from the chart after 26 weeks.

## most airplay adds RHYTHMIC TOP 40

NEW STATIONS

- J-KWON** *Tipsy (So So Def/Arista)* **6**  
KIKI, KIOX, KZZP, WBBM, WJMN, XHTZ  
Total Stations With Six Or More Detections: 20  
TOTAL DETECTIONS BY DAYPART: 6-10 9%, 10-3 16%, 3-7 19%, 7-12 34%, 12-6A 22%
- USHER FEATURING LUDACRIS & LIL JON** *Yeah (Arista)* **6**  
KDDB, KIKI, KYWL, KZZP, WJMN, WYIL  
Total Stations With Six Or More Detections: 21  
TOTAL DETECTIONS BY DAYPART: 6-10 12%, 10-3 21%, 3-7 19%, 7-12 24%, 12-6A 25%
- LUDACRIS** *Splash Waterfalls (Disturbing Tha Peace/Def Jam South/UMRG)* **4**  
KDON, KIOX, KSFM, WPOW  
Total Stations With Six Or More Detections: 33  
TOTAL DETECTIONS BY DAYPART: 6-10 9%, 10-3 17%, 3-7 16%, 7-12 24%, 12-6A 34%
- PETEY PABLO** *Freek-A-Leek (Jive)* **4**  
KLUC, KOHT, KSFM, WYIL  
Total Stations With Six Or More Detections: 21  
TOTAL DETECTIONS BY DAYPART: 6-10 12%, 10-3 17%, 3-7 17%, 7-12 28%, 12-6A 27%
- FRANKIE J** *Be Home Soon (Columbia)* **4**  
KCAQ, KGGI, KIKI, KISV  
Total Stations With Six Or More Detections: 9  
TOTAL DETECTIONS BY DAYPART: 6-10 14%, 10-3 17%, 3-7 8%, 7-12 15%, 12-6A 46%

## GREATEST GAINERS RHYTHMIC TOP 40

INCREASE IN DETECTIONS

- USHER FEATURING LUDACRIS & LIL JON** • *Yeah (Arista)* **+266**  
KZZP +35, KYWL +26, KIKI +23, KDDB +21, KDHT +18, KXME +17, KQBT +17, CKEY +17, WPYO +13, KBOS +12
- YING YANG TWINS FEAT. LIL JON & THE EAST SIDE BOYZ** • *Salt Shaker (Collipark/TVT)* **+211**  
KIOX +43, KSFM +38, CKEY +30, KQBT +30, WBTT +21, KBBT +17, KYWL +14, KGGI +13, KZZP +10, KIKI +9
- TWISTA FEATURING KANYE WEST & JAMIE FOXX** • *Slow Jamz (Atlantic)* **+208**  
KIKI +29, WBTS +28, KGGI +25, KQCH +24, WYIL +21, KCHZ +16, KSFM +14, CKEY +13, KKWD +13, KDGS +11
- NICK CANNON FEATURING R. KELLY** • *Gigolo (Nick/Jive)* **+204**  
KSFM +37, WYIL +27, KCHZ +24, KYWL +17, KDDB +17, KQCH +12, KDON +12, KDGS +11, KPRR +10, CKEY +9
- J-KWON** • *Tipsy (So So Def/Arista)* **+177**  
KBOS +28, CKEY +24, KLUC +23, KZZP +23, WVKX +20, KYWL +16, KYLD +8, KDGS +6, KIKI +6, KCAQ +5

## Monitor RECURRENTS RHYTHMIC TOP 40

RANK	TITLE	ARTIST	IMPRINT/PROMOTION LABEL	DETECTIONS	TW	LW
1	RIGHT THURR	CHINGY (DISTURBING THA PEACE/CAPITOL)		1347	1269	
2	SHAKE YA TAILFEATHER	NELLY, P. DIDDY & MURPHY LEE (BAD BOY/UMRG)		1010	949	
3	IN DA CLUB	50 CENT (SHADY/AFTERMATH/INTERSCOPE)		911	818	
4	CRAZY IN LOVE	BEYONCE FEAT. JAY-Z (COLUMBIA)		787	681	
5	INTO YOU	FABOLOUS (DESERT STORM/ELEKTRA/EEG)		763	682	
6	GET BUSY	SEAN PAUL (VP/ATLANTIC)		744	667	
7	MAGIC STICK	LIL' KIM FEAT. 50 CENT (QUEEN BEE/ATLANTIC)		744	726	
8	P.I.M.P.	50 CENT (SHADY/AFTERMATH/INTERSCOPE)		742	722	
9	FRONTIN'	PHARRELL FEATURING JAY-Z (STAR TRAK/ARISTA)		614	582	

RANK	TITLE	ARTIST	IMPRINT/PROMOTION LABEL	DETECTIONS	TW	LW
10	IGNITION	R. KELLY (JIVE)		560	491	
11	ROCK WIT U (AWWWW BABY)	ASHANTI (MURDER INC./DEF JAM/UMRG)		554	507	
12	CAN'T LET YOU GO	FABOLOUS (DESERT STORM/ELEKTRA/EEG)		521	482	
13	NEVER LEAVE YOU - UH OOH, UH OOOH!	LUMIDEE (UNIVERSAL/UMRG)		501	442	
14	21 QUESTIONS	50 CENT FEAT. NATE DOGG (SHADY/AFTERMATH/INTERSCOPE)		489	482	
15	WHERE IS THE LOVE?	BLAIR EYED PEAS (A&M/INTERSCOPE)		484	486	
16	MISS YOU	AALIYAH (BLACKGROUND/UNIVERSAL/UMRG)		374	352	
17	WORK IT	WISSY "MISDEMEANOR" ELLIOTT (THE GOLD MIND/ELEKTRA/EEG)		313	291	
18	I KNOW WHAT YOU WANT	BUSTA RHYMES & MARIAH CAREY (JIMMY JONAS/RMG/UMRG)		311	252	
19	IN THOSE JEANS	GIN/JUWINE (EPIC)		299	287	
20	BEAUTIFUL	SNOOP DOGG (DOGGYSTYLE/PRIORITY/CAPITOL)		294	288	

Recurrents are titles that have appeared on the Rhythmic Top 40 Airplay chart for 26 weeks and have dropped below the top 20.

## AIRPLAY Monitor RHYTHMIC TOP 40 PANEL

56 STATIONS

Albuquerque, N.M.	KKSS	El Paso, Texas	KPRR	Las Vegas	KLUC	Portland, Maine.	WRED
	KYLZ		XHTO	Little Rock, Ark.	KHTE	Portland, Ore.	KXJM
Atlanta	WBTS	Fresno, Calif.	KBOS	Madison, Wis.	WKPO	Providence, R.I.	WWKX
Austin, Texas	KDHT		KSEQ	McAllen, Texas	KBTQ	Riverside, Calif.	KGGI
	KQBT	Ft. Myers, Fla.	WBTT	Miami	WPOW	Sacramento, Calif.	KSFM
Bakersfield, Calif.	KISV	Green Bay, Wis.	WLYD	Minneapolis	KTTB	Salt Lake City	KUUU
	KKXX	Greenville, S.C.	WHZT	Monterey, Calif.	KDON	San Antonio, Texas	KBBT
Boston	WJMN	Harrisburg, Pa.	WWKL	New York	WKTU	San Diego	XHTZ
	WQSX	Honolulu	KDDB	Norfolk, Va.	WNVZ	San Francisco	KYLD
Buffalo, N.Y.	CKEY		KIKI	Oklahoma City	KKWD	Seattle	KUBE
Charleston, W.Va.	WRVZ		KXME	Omaha, Neb.	KQCH	Spokane, Wash.	KYWL
Chicago	WBBM	Johnson City, Tenn.	WXIS	Orlando, Fla.	WPYO	Tampa, Fla.	WLLD
Corpus Christi, Texas	KZFM	Kansas City	KCHZ	Oxnard, Calif.	KCAQ	Tucson, Ariz.	KOHT
Denver	KQKS	Knoxville, Tenn.	WYIL	Phoenix	KZZP	Wichita, Kan.	KDGS

## AIRPLAY Monitor DANCE

6 STATIONS

Boston	WQSX
Dallas	KKDL
Miami	WPYM
New York	WKTU
Phoenix	KNRJ
San Francisco	KPTI



RHYTHMIC TOP 40



Songs ranked by number of detections. Playlists are listed in order of TSA weekly cumes, beginning with the highest-cuming station. Cumes are updated twice yearly following the release of the spring and fall Arbitron surveys. The number of stations shown each week varies depending upon space.

WBBM Chicago PD: Todd Cavanah MD: Erik Bradley Infinity 312-944-6000



Table with 2 columns: Song/Artist and Rating. Includes tracks like Ludacris Feat. Shawna Stand Up, Baby Bash Feat. Frankie Suga Suga, etc.

WJMN Boston PD: Jack McCartney APD: Dennis O'Heron MD: Chris Tyler Clear Channel 781-663-2500



Table with 2 columns: Song/Artist and Rating. Includes tracks like Ludacris Feat. Shawna Stand Up, Tupac Feat. The Notorious B.I.M., etc.

KYLD San Francisco OM: Michael Martin MD: "Jazzy" Jim Archer Clear Channel 415-356-0949



Table with 2 columns: Song/Artist and Rating. Includes tracks like Ying Yang Twins Feat. Lil' Jon & The East Side Boyz, Usher Feat. Ludacris & L'Year, etc.

WPOW Miami PD: Kid Curry APD: Tony The Tiger MD: Eddie Mix Beasley 305-653-6796



Table with 2 columns: Song/Artist and Rating. Includes tracks like Cassidy Feat. R. Kelly Hotel, Baby Bash Feat. Frankie Suga Suga, etc.

WBTS Atlanta PD: Sean Phillips APD/MD: Maverrick Cox 404-897-7500



Table with 2 columns: Song/Artist and Rating. Includes tracks like Kelly Milkshake, Outkast Hey Ya!, YoungBloodZ Feat. Lil' Jon & The East Side Boyz, etc.

KUBE Seattle OM: Shelle Hart PD: Eric Powers MD: Karen Wild Clear Channel 206-285-2295



Table with 2 columns: Song/Artist and Rating. Includes tracks like Kelly Milkshake, Nick Cannon Feat. R. Kelly Gigolo, Outkast Hey Ya!, etc.

KGCI Riverside PD: Jesse Duran MD: Robert "D.D.M." Gutierrez Clear Channel 909-684-1991



Table with 2 columns: Song/Artist and Rating. Includes tracks like Baby Bash Feat. Frankie Suga Suga, Chingy Feat. Ludacris & Holidae In, etc.

KSFM Sacramento PD: Byron Kennedy MD: Tony Tecate Infinity 916-920-1025



Table with 2 columns: Song/Artist and Rating. Includes tracks like Kelly Milkshake, Mary J. Blige Feat. Eve Not Today, etc.

WLLD Tampa PD: Orlando APD: Scantman MD: Beata Infinity 727-568-9870



Table with 2 columns: Song/Artist and Rating. Includes tracks like Ying Yang Twins Feat. Lil' Jon & The East Side Boyz, Outkast Hey Ya!, etc.

KQKS Denver PD: Cat Collins MD: John E. Kage Jefferson-Pilot 303-321-0950



Table with 2 columns: Song/Artist and Rating. Includes tracks like Ludacris Feat. Shawna Stand Up, YoungBloodZ Feat. Lil' Jon & The East Side Boyz, etc.

KZZP Phoenix PD: Mark Medina APD/MD: Corina MD: Chino Clear Channel 602-729-5577



Table with 2 columns: Song/Artist and Rating. Includes tracks like Outkast Hey Ya!, Westside Connection Feat. Gangsta Na, etc.

XHTZ San Diego PD: Diana Laird APD: Sonny Loco MD: Pablo Sato Clear Channel 619-575-9090



Table with 2 columns: Song/Artist and Rating. Includes tracks like Westside Connection Feat. Gangsta Na, Jagged Edge Feat. The Roots, etc.

KTMB Minneapolis PD: Dusty Hayes APD/MD: Zennie K Radio One 952-842-7200



Table with 2 columns: Song/Artist and Rating. Includes tracks like Nick Cannon Feat. R. Kelly Gigolo, Outkast Hey Ya!, etc.

KBTT San Antonio PD: ID Gonzalez MD: Romeo Univision 210-829-1075



Table with 2 columns: Song/Artist and Rating. Includes tracks like YoungBloodZ Feat. Lil' Jon & The East Side Boyz, Lil' Jon & The East Side Boyz Get Low, etc.

KXJM Portland, OR VP/Pgm: Mark Adams MD: Alexa Rose City 503-243-7955



Table with 2 columns: Song/Artist and Rating. Includes tracks like Kelly Milkshake, Chingy Feat. Ludacris & Holidae In, etc.

KCHZ Kansas City PD: Dave Johnson APD: Eric Tadda MD: Megan Ireland Cumulus 816-356-2400



Table with 2 columns: Song/Artist and Rating. Includes tracks like Kelly Milkshake, Chingy Feat. Ludacris & Holidae In, etc.

WNVZ Norfolk PD: Don London APD/MD: Jay West Entercom 757-497-2060



Table with 2 columns: Song/Artist and Rating. Includes tracks like Tupac Feat. The Notorious B.I.M., Chingy Feat. Ludacris & Holidae In, etc.

KQBT Austin VP Pgm: Dusty Hayes Interim PD: Krash Kelly MD: Preston Love Infinity 512-327-9595



Table with 2 columns: Song/Artist and Rating. Includes tracks like Jagged Edge Feat. The Roots, YoungBloodZ Feat. Lil' Jon & The East Side Boyz, etc.

RHYTHMIC TOP 40

TOP 10 BOUND

ALICIA KEYS 1630/88
You Don't Know My Name (J/RMG)
Total Stations: 51
Chart Move: 16-18
H (3), M (33), L (15)
Airplay Adds: 0

Table with columns for station, format, and chart position for Alicia Keys.

CASSIDY FEATURING R. KELLY 1430/59
Hotel (Full Surface/J/RMG)
Total Stations: 48
Chart Move: 19-18
H (5), M (23), L (20)
Airplay Adds: 1

Table with columns for station, format, and chart position for Cassidy.

AIRPOWER

BEYONCE 1325/42
Me, Myself And I (Columbia)
AIRPLAY LEADER
(FIRST STATION TO 100 PLAYS)
WKPO • Madison, WI
PD: Dan Hunt
Date: 10/19/03

Table with columns for station, format, and chart position for Beyonce.

USHER FEATURING LUDACRIS & LIL JON 785/266
Yeah (Arista)
Total Stations: 29
Chart Move: 36-32
H (2), M (13), L (14)
Airplay Adds: 6

Table with columns for station, format, and chart position for Usher.

AIRPOWER BOUND

B2K FEATURING FABOLOUS 1104/166
Badaboom (T.U.G./Epic)
Total Stations: 47
Chart Move: 26-23
H (0), M (25), L (22)
Airplay Adds: 2

Table with columns for station, format, and chart position for B2K.

KANYE WEST 1028/60
Through The Wire (Roc-A-Fella/Def Jam/J/RMG)
Total Stations: 42
Chart Move: 25-24
H (2), M (18), L (22)
Airplay Adds: 3

Table with columns for station, format, and chart position for Kanye West.

MARY J. BLIGE FEATURING EVE 1021/114
Not Today (Geffen/Interscope)
Total Stations: 46
Chart Move: 28-25
H (2), M (20), L (24)
Airplay Adds: 1

Table with columns for station, format, and chart position for Mary J. Blige.

MARQUEE HOUSTON FEAT. JERMAINE 'D' OUPRI 824/49
Pop That Booty (T.U.G./Elektra/EEG)
Total Stations: 45
Chart Move: 32-29
H (0), M (14), L (31)
Airplay Adds: 1

Table with columns for station, format, and chart position for Marquee Houston.

PETEY PABLO 714/153
Freak-A-Leek (Jive)
Total Stations: 36
Chart Move: 35-34
H (5), M (4), L (27)
Airplay Adds: 4

Table with columns for station, format, and chart position for Petey Pablo.

GEMINI FEATURING MC MAGIC 400/26
Crazy For You (Universal/UMRG)
Total Stations: 22
Chart Move: 18-17
H (1), M (11), L (10)
Airplay Adds: 1

Table with columns for station, format, and chart position for Gemini.

TOO SHORT FEAT. LIL JON & THE EAST SIDE BOYZ 691/2
Shake That Monkey (ShortJive)
Total Stations: 29
Chart Move: 33-35
H (5), M (6), L (18)
Airplay Adds: 0

Table with columns for station, format, and chart position for Too Short.

LUDACRIS 684/81
Splash Waterfalls (Disturbing The Peace/Def Jam South/UMRG)
Total Stations: 45
Chart Move: 34-36
H (0), M (9), L (36)
Airplay Adds: 4

Table with columns for station, format, and chart position for Ludacris.

J-KWON 632/177
Topsy (So So Def/Arista)
Total Stations: 34
Chart Move: 38-37
H (3), M (8), L (23)
Airplay Adds: 6

Table with columns for station, format, and chart position for J-Kwon.

BUSTA RHYMES, CHINGY, FAT JOE & NICK CANNON 463/37
Shorty (Put It On The Floor) (Hollywood)
Total Stations: 33
Chart Move: Debut 39
H (1), M (5), L (27)
Airplay Adds: 2

Table with columns for station, format, and chart position for Busta Rhymes.

CHART BOUND

AVANT 328/7
Read Your Mind (Magic Johnson/Geffen)
Total Stations: 23
Chart Move: 18-17
H (1), M (11), L (10)
Airplay Adds: 1

Table with columns for station, format, and chart position for Avant.

G-UNIT FEATURING JOE 294/83
Wanna Get 2 Know U (G-Unit/Shady/Interscope)
Total Stations: 17
Chart Move: 12-11
H (0), M (12), L (15)
Airplay Adds: 3 KBOS, KXJM, KXME

Table with columns for station, format, and chart position for G-Unit.

RUBEN STUDDARD 285/22
Sorry 2004 (J/RMG)
Total Stations: 26
Chart Move: 12-11
H (0), M (12), L (15)
Airplay Adds: 1 KBOS

Table with columns for station, format, and chart position for Ruben Studdard.

TIMBALAND & MAGOO 254/42
Indian Flute (Blackground/Universal/UMRG)
Total Stations: 21
Chart Move: 12-11
H (0), M (12), L (15)
Airplay Adds: 1 KBOS

Table with columns for station, format, and chart position for Timbaland & Magoo.

JAY-Z 248/44
Dirt Off Your Shoulder (Roc-A-Fella/Def Jam/J/RMG)
Total Stations: 30
Chart Move: 12-11
H (0), M (12), L (15)
Airplay Adds: 1 KBOS

Table with columns for station, format, and chart position for Jay-Z.

NO DOUBT 233/31
It's My Life (Interscope)
Total Stations: 6
Chart Move: 12-11
H (0), M (12), L (15)
Airplay Adds: 1 KBOS

Table with columns for station, format, and chart position for No Doubt.

JIN FEATURING WYCLEF JEAN 184/15
Learn Chinese (Ruff Ryders/Virgin)
Total Stations: 17
Chart Move: 12-11
H (0), M (12), L (15)
Airplay Adds: 1 KBOS

Table with columns for station, format, and chart position for Jin.

FRANKIE J 169/20
Be Home Soon (Columbia)
Total Stations: 13
Chart Move: 12-11
H (0), M (12), L (15)
Airplay Adds: 1 KBOS

Table with columns for station, format, and chart position for Frankie J.

CHRISTINA AGUILERA 137/10
The Voice Within (RCA/RMG)
Total Stations: 7
Chart Move: 12-11
H (0), M (12), L (15)
Airplay Adds: 1 KBOS

Table with columns for station, format, and chart position for Christina Aguilera.

BRAVEHEARTS FEAT. NAS & LIL JON 135/14
Quick To Back Down (III Will/Columbia)
Total Stations: 24
Chart Move: 12-11
H (0), M (12), L (15)
Airplay Adds: 1 KBOS

Table with columns for station, format, and chart position for Bravehearts.

BLACK EYED PEAS 106/22
Hey Mama (A&M/Interscope)
Total Stations: 16
Chart Move: 12-11
H (0), M (12), L (15)
Airplay Adds: 2 KBOS, KKSS

Table with columns for station, format, and chart position for Black Eyed Peas.

TUPAC FEATURING EMINEM 106/5
One Day At A Time (Amaru/Interscope)
Total Stations: 11
Chart Move: 12-11
H (0), M (12), L (15)
Airplay Adds: 1 KBOS

Table with columns for station, format, and chart position for Tupac.

MISSY ELLIOTT 96/11
Regime Interlude/I'm Ready Hot (The Gold Mind/Elektra/EEG)
Total Stations: 31
Chart Move: 12-11
H (0), M (12), L (15)
Airplay Adds: 1 KBOS

Table with columns for station, format, and chart position for Missy Elliott.

IVY QUEEN 93/7
Yo Quiero Bailar (Diamond)
Total Stations: 2
Chart Move: 12-11
H (0), M (12), L (15)
Airplay Adds: 1 KBOS

Table with columns for station, format, and chart position for Ivy Queen.

JESSICA SIMPSON 90/1
With You (Columbia)
Total Stations: 4
Chart Move: 12-11
H (0), M (12), L (15)
Airplay Adds: 1 KBOS

Table with columns for station, format, and chart position for Jessica Simpson.

MR. VEGAS 87/11
Pull Up (VJ/Delicious Vinyl/Traffic)
Total Stations: 4
Chart Move: 12-11
H (0), M (12), L (15)
Airplay Adds: 1 KBOS

Table with columns for station, format, and chart position for Mr. Vegas.

AMUKA FEATURING SHEILA BRODY 84/15
Appreciate Me (Star 69)
Total Stations: 4
Chart Move: 12-11
H (0), M (12), L (15)
Airplay Adds: 1 KBOS

Table with columns for station, format, and chart position for Amuka.

MASTER P 80/10
Them Jeans (New No Limit/Universal/UMRG)
Total Stations: 11
Chart Move: 12-11
H (0), M (12), L (15)
Airplay Adds: 1 KBOS

Table with columns for station, format, and chart position for Master P.

EMINEM 80/48
Bully (No Label)
Total Stations: 1
Chart Move: 12-11
H (0), M (12), L (15)
Airplay Adds: 1 KBOS

Table with columns for station, format, and chart position for Eminem.

Songs posting gains in detections or with a percentage loss in detections equal to or better than the monitored downline percentage in the format. Songs listed in order of detections. \*Indicates station experienced between 24 and 56 hours of monitored downtime during the chart week.

## WFUN's Blac Embraces St. Louis

Continued from page 1

Louis, has really taken off. His first single, 'Skip to the Lou,' did great, and he's on to a new cut, 'Act Bad,' which is going to be big."

Outside of St. Louis, Blac finds Southern hip-hop a major influence. "The West Coast was influential musically for many years," he says. "Now the South has taken over."

He says St. Louis has become Southern rapper Lil Jon's second home. "I first heard his music when he performed at the St. Louis Black Expo a couple of years ago, before his career took off, and he tore the house down," Blac says. "I was impressed and convinced. He has since become a big part of the station, and we were privileged to have a chance to embrace him early. If you ask Lil Jon about St. Louis, he'll always have something good to say about the city and WFUN."

Blac credits his mix shows as being a big part of the music process. "We've got three mix shows per day currently." With the many hats he wears at the station, Blac says, "I've got to have some 'ears' out there to help. I've got contacts. I watch the charts, but there's always that one song that makes the difference in this format."

"Chingy was an artist that came out of WFUN first. We found that record before most other stations did," he continues. "And I remember when [R&B sister WHTA Atlanta PD] Jerry Smokin' B gave me David Banner's 'Like a Pimp' while I was in town, before the cut blew up."

"One of my mixers, Nappy DJ Amigos, also does a Sunday-night underground hip-hop show," Blac adds. "It's an open format, and both signed and unsigned acts get on. The show continues to be a great place for finding great music."

Blac says WFUN's hip-hop image comes first despite the available R&B product. "So much R&B is crossing over to the hip-hop audience you can't ignore it. A great example of that is R. Kelly, who goes back and forth. He's hip-hop one minute and will come back with a smooth ballad the next. As long as we're true to our hip-hop image, we're OK."

"We've touched on R&B with groups like Floetry. We played both 'Say Yes' and the current single, 'It's Getting Late.'"

### THE UPSTART

WFUN is the last player into a market that was already served by longtime heritage outlets R&B KATZ and adult R&B sister KMJM. "The competition is beautiful," Blac says. "It makes [R&B radio] the best radio in St. Louis. Other formats don't have the competition [that R&B] does, so it makes us all better. I don't underestimate KATZ, and I don't think they underestimate us."

Blac thinks WFUN made an impact because of its willingness to embrace the city. Former WFUN PD Mic Fox "brought me here from Washington when we kicked off the station," he says. "What made WFUN special from the start was immediately working to brand ourselves as the community station. The heritage stations were out there, but they were not that active. We came in with the attitude that we were going to be out with our listeners one on one, wherever they were."

"We do a lot with Nelly and his children's foundation. We reach out to local artists and they find a home here. To these local artists, it's more

than about getting their records played—they see what we're trying to do for the young people of St. Louis, and they're more than willing to pitch in and get behind our community projects. And our jocks, including night personality J-Nix and midday host Queen Isys, have built a great reputation here."

One big community outreach project is the station's annual Feed the City Turkey Drive, which it does in conjunction with a local foundation. In 2003, Blac says, "we delivered 1,200 turkey dinners along with recognizing people who are working to better their communities. It's really important to show appreciation for people doing something positive for St. Louis."

### FOR THE YOUTH

Addressing the needs of St. Louis' youth is a challenge for WFUN. "The biggest issue for them is guidance," Blac says. "We work to give young people something positive to look forward to. The music is what it is. We're a party station, and you can't always count on the music to send a positive message, so it's up to us to do our part between the records to present a different vision."

"We've got a group called the Q95.5 All-Stars. They remix their own versions of hot songs, and some of the songs have become popular. We take them to schools on a regular basis along with other local artists and prizes and do shows."

"The positivity in hip-hop is reflected in an artist like Nelly," he continues. "He has shown young people that anything's possible, and now you see youth here believing they can make something positive happen and become successful. They've seen one of their own do it. That's why hip-hop is still so important."

As for the future of hip-hop, Blac's not worried. "Some say hip-hop is in an emergency state right now. I don't believe that. Everyone's playing the music. We always hoped this music would be bigger than it was back in the day. Now you've got hip-hop artists becoming millionaires."

"Some say hip-hop is being taken away from us. By who? As long as we're making the music and able to earn the same profits as anyone else, hip-hop will continue to grow and continue to change."

### THE RISE TO PD

Blac started at WFUN doing nights just three years ago. Working his way to afternoons and MD, he found himself in the PD chair after former PD Mo'Shay departed for a position at TV network UPN in May 2003.

Blac feels his transition to PD was made possible through watching others closely. "Coming up in Washington, I had the chance to work for top PDs like [WPGC's] Jay Stevens and [On Top Communications CEO] Steve Hegwood along with Mic Fox, [who] jump-started my career by bringing me to St. Louis. Just having a chance to learn from these PDs and people like our [syndicated] morning show host Russ Parr gave me a real education."

So what was the biggest challenge in becoming a PD? "The politics, along with learning to communicate your goals to a staff. I was a part of that staff before becoming its leader," he says. "That's not always an easy transition. I'm learning to take it song by song, day by day, ratings book by ratings book."

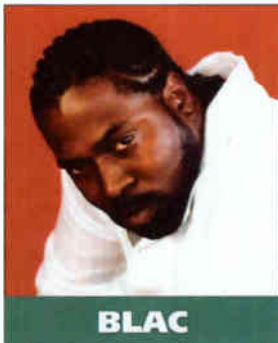

**BLAC**



## Satcasters Tout Uncensored Hip-Hop Channels

by Rashaun Hall and Gail Mitchell

Seeking every edge they can get over terrestrial radio, the satellite radio programmers at XM and Sirius are touting the uncensored nature of several of their rap/hip-hop channels.

"The popularity is not hard to imagine with the way hip-hop is part of the culture, not only in terms of music but fashion, style and verbiage," says Steve Harris, VP of programming for Washington, D.C.-based XM.

XM programmer Leo G. says, "XM's Raw channel emulates the lifestyle by programming with a mix-tape mentality. For those living the hip-hop lifestyle, mix tapes have become a form of promotion and marketing for record labels and new projects," he explains. "Raw exudes this, from the music to the on-air personalities to the production in between. There hasn't been anything yet that has crossed my desk that's too raunchy."

That same philosophy is in play at New York-based Sirius, whose uncut rap is featured on the Hip-Hop Nation channel.

"A lot of DJs around the country submit mixes," says Geronimo, Sirius program manager for rhythmic formats. "Everything you hear on-air is anything you would hear off the air in a normal conversation. That's all part of the idea of being uncompromised. We don't have to worry about angering sponsors; I don't have to look at any other station to see what it's doing. If it fits, we'll put it in, no matter what the lyrical content."

The channels primarily target male listeners 18-35 and also offer a variety of special segments. Raw operates with six on-air personalities, including Leo G.

In addition to a countdown show, Raw devotes an hour daily (9 p.m. to 10 p.m.) to play-

ing hip-hop from a specific region. Its "On Blast" segment highlights newly released albums.

More live broadcasts of hip-hop concerts and other events are on Raw's agenda following its success in airing the D.C. stopover on the Def Jam Vendetta tour.

In addition to Hip-Hop Nation, Sirius' other genre-related channels include Street Beat (rap hits), BackSpin (old-school hip-hop) and Wax (mixes, remixes and freestyle).

XM has eight R&B channels altogether; two are devoted strictly to hip-hop: Raw, which plays contemporary/new music, and the Rhyme, which focuses on classic hip-hop from the '80s.

Sirius recently hosted Hip-Hop Appreciation Week, capped by a seven-hour broadcast sporting some of the biggest legends in the genre: DJ Red Alert, Grand Wizard Theodore, Mister Cee and Kurtis Blow.

Regarding subscribers, XM will say only that it has more than 1 million; it does not reveal listening levels for individual channels. And in a press release last month, Sirius said it has surpassed 200,000 subscribers on its nationwide service of 60 commercial-free music streams and 40-plus streams of news, sports and entertainment. However, both are united in their efforts to steal commercial radio's thunder.

"With the way music sales have been, most of the labels—majors and indies—are looking for any possible way to expose their artists," Geronimo says. "We're looking to break new artists and give exposure to artists who may have trouble getting spins on commercial radio."

Leo G. says that many traditional radio programmers think satellite radio won't work. "But the evolution of radio is inevitable, like with AM and FM back in the day. This is just a natural evolution of what's to come. And there's not much to stop it."



**GERONIMO**

## All Smiles For Downing



RP artist Will Downing greets his guests after his sold-out performance at the Beacon Theatre in New York with Gerald Levert. Pictured, from left, are WYBC-FM New Haven, Conn., PD Juan Castillo; Ruben Rodriguez of Ruben Rodriguez Entertainment; WBSL New York MD Deneen Womack; Downing; Broadcast Architecture PD Rosalyn Joseph; Verve Music Group's Suzanne Berg; and WBSL Quiet Storm host Vaughn Harper.

As for future goals, Blac likes to aim for the stars. "Becoming the next Alfred Liggins [the CEO of Radio One] would be an ultimate goal," he says. "I saw where it all started [for him], hanging out at WOL-AM in Washington coming up.

From the original 400 H St. [location] in Washington to the huge group that Radio One [chairman] Cathy Hughes has built today, watching it all grow from a couple of stations shows you what can happen if you're willing to put in the effort."

THIS WEEK	LAST WEEK	WKS. ON CHART	TITLE/IMPRINT/PROMOTION LABEL	ARTIST	DETECTIONS		AUDIENCE	
					TW	LW	MILLIONS	RANK
			★★★★ No. 1 ★★★★★					
1	1	10	YOU DON'T KNOW MY NAME (J/RMG) ☆ 4 weeks at No. 1	ALICIA KEYS	5155	5217	69.739	1
2	2	7	SLOW JAMZ ATLANTIC TWISTA FEATURING KANYE WEST & JAMIE FOXX		4264	4183	54.507	3
3	3	18	THE WAY YOU MOVE ARISTA OUTKAST FEATURING SLEEPY BROWN		4039	4039	58.073	2
4	4	21	WALKED OUTTA HEAVEN COLUMBIA/SUM ☆	JAGGED EDGE	3934	3976	52.293	5
5	5	19	READ YOUR MIND MAGIC JOHNSON/GEFFEN	AVANT	3871	3945	43.717	8
6	6	13	MILKSHAKE STAR TRAK/ARISTA	KELIS	3794	3706	53.451	4
7	8	10	ME, MYSELF AND I COLUMBIA/SUM	BEYONCE	3458	3249	44.274	7
8	7	10	CHANGE CLOTHES ROC-A-FELLA/DEF JAM/IDJMG	JAY-Z	3431	3391	44.629	6
9	9	8	THROUGH THE WIRE ROC-A-FELLA/DEF JAM/IDJMG	KANYE WEST	3106	2984	33.105	13
10	11	27	DAMN! SO SO DEF/ARISTA	YOUNGBLOODZ FEATURING LIL JON	2956	2815	43.543	9
11	10	19	STEP IN THE NAME OF LOVE JIVE	R. KELLY	2900	2847	37.925	11
12	12	8	HEY YA! ARISTA	OUTKAST	2853	2751	38.883	10
13	13	12	STUNT 101 G-UNIT/SHADY/INTERSCOPE	G-UNIT	2506	2524	29.390	14
14	14	20	STAND UP DISTURBING THE PEACE/DEF JAM SOUTH/UMRG ☆	LUDACRIS FEATURING SHAWNNA	2484	2459	35.821	12
15	15	19	HOLIDAE IN DISTURBING THE PEACE/CAPITOL ☆	CHINGY FEATURING LUDACRIS & SNOOP DOGG	2139	2062	22.154	18
16	17	7	SALT SHAKER COLLAPARK/TVT	YING YANG TWINS FEATURING LIL JON & THE EAST SIDE BOYZ	2085	1990	27.320	16
17	16	14	RUNNIN (DYING TO LIVE) AMARU/INTERSCOPE ☆	TUPAC FEATURING THE NOTORIOUS B.I.G.	1969	2032	27.423	15
18	19	6	NOT TODAY GEFFEN ☆	MARY J. BLIGE FEATURING EVE	1957	1883	18.958	24
19	18	19	WAT DA HOOK GON BE FO' REEL/UNIVERSAL/UMRG	MURPHY LEE FEATURING JERMAINE DUPRI	1956	1908	19.336	23
20	21	4	RUBBER BAND MAN GRAND HUSTLE/ATLANTIC	T.I.	1871	1813	17.373	27
21	24	3	SPLASH WATERFALLS DISTURBING THE PEACE/DEF JAM SOUTH/UMRG ☆	LUDACRIS	1848	1629	20.164	20
22	20	11	GIGOLO NICK/JIVE	NICK CANNON FEATURING R. KELLY	1835	1872	19.899	21
23	22	11	MY BABY COLUMBIA/SUM	BOW WOW FEATURING JAGGED EDGE	1760	1785	23.239	17
24	25	4	SORRY 2004 J/RMG ☆	RUBEN STUDDARD	1713	1578	19.336	22
25	23	10	FORTHENIGHT DEF SOUL/IDJMG	MUSIQ	1684	1685	13.379	34
26	26	5	IN MY LIFE CASH MONEY/UNIVERSAL/UMRG	JUVENILE FEATURING MANNIE FRESH	1599	1395	13.589	33
27	27	13	MORE & MORE JIVE	JOE	1479	1436	15.079	30
28	29	8	NEVA EVA BME/REPRISE/WARNER BROS.	TRILLVILLE	1414	1285	11.402	-
29	28	6	GANGSTA GIRL CASH MONEY/UNIVERSAL/UMRG	BIG TYMERS FEATURING R. KELLY	1343	1298	11.807	40
30	34	23	BABY BOY COLUMBIA/SUM	BEYONCE FEATURING SEAN PAUL	1289	1160	17.766	26
			★ GREATEST GAINER/MOST AIRPLAY ADDS ★					
31	NEW ▶		YEAH ARISTA	USHER FEATURING LUDACRIS & LIL JON	1243	799	21.281	19
32	33	5	POP THAT BOOTY T.U.G./ELEKTRA/EEG	MARQUES HOUSTON FEATURING JERMAINE "JD" DUPRI	1226	1176	13.333	35
33	31	5	GANGSTA NATION HOD-BANGIN'/CAPITOL	WESTSIDE CONNECTION FEATURING NATE DOGG	1224	1231	14.269	31
34	30	6	THE SET UP SHADY/INTERSCOPE	OBIE TRICE FEATURING NATE DOGG	1215	1229	10.848	-
35	32	9	FALLEN A&M/INTERSCOPE ☆	MYA	1183	1205	10.153	-
36	37	21	RAIN ON ME MURDER INC./DEF JAM/IDJMG ☆	ASHANTI	1144	1012	13.055	36
37	35	3	BADABOOM T.U.G./EPIC/SUM	B2K FEATURING FABOLOUS	1097	1124	15.302	29
38	36	15	LOVE YOU MORE EPIC/SUM	GINUWINE	1062	1079	12.578	39
39	38	2	HOTEL FULL SURFACE/J/RMG	CASSIDY FEATURING R. KELLY	1049	915	15.605	28
40	40	2	FREEK-A-LEEK JIVE	PETEY PABLO	1016	894	8.282	-

Songs ranked by number of detections. Songs showing an increase in detections over the previous week, regardless of chart movement. A song will also receive a bullet if its percentage loss in detections does not exceed the percentage of monitored station downtime for the format. A song that has been on the chart for more than 20 weeks will generally not receive a bullet, even if it registers an increase in detections. Airpower awarded to songs appearing in the top 20 on both the Airplay and Audience charts for the first time with increases in both detections and audience. Greatest Gainer awarded to the song with the largest increase in detections. Most Airplay Adds awarded to the song registering six or more detections at the most stations for the first time this week. A song with a gain in detections over the previous week is placed first if tied with a song with a decline over the same period. When tied songs are each gaining detections or each losing detections, the song being played on more stations is placed first. Songs below the top 20 become recurrents and are removed from the chart after 26 weeks.

## most airplay adds R&B/HIP-HOP

### NEW STATIONS

**USHER FEATURING LUDACRIS & LIL JON** *Yeah (Arista)* **10**

KPTY, KVEG, KWID, WBOT, WBTF, WHXT, WMBX, WMIB, WQBT, WWWZ

Total Stations With Six Or More Detections: 41

TOTAL DETECTIONS BY DAYPART: 6-10 **10%**, 10-3 **20%**, 3-7 **21%**, 7-12 **25%**, 12-6A **24%**

**JAY-Z** *Encore (Roc-A-Fella/Def Jam/IDJMG)* **8**

KRRQ, WHTA, WJHM, WJLB, WKYS, WMIB, WQUE, WZMX

Total Stations With Six Or More Detections: 16

TOTAL DETECTIONS BY DAYPART: 6-10 **7%**, 10-3 **17%**, 3-7 **21%**, 7-12 **33%**, 12-6A **23%**

**MEMPHIS BLEEK FEATURING T.I. & TRICK DADDY** *Round Here (Roc-A-Fella/Def Jam/IDJMG)* **7**

KPRS, WBHJ, WFXE, WHHH, WJHM, WPEG, WZFX

Total Stations With Six Or More Detections: 27

TOTAL DETECTIONS BY DAYPART: 6-10 **6%**, 10-3 **12%**, 3-7 **17%**, 7-12 **35%**, 12-6A **30%**

**J-KWON** *Tipsy (So So Def/Arista)* **6**

KKDA, KRRQ, WBHJ, WBOT, WHTA, WWWH

Total Stations With Six Or More Detections: 17

TOTAL DETECTIONS BY DAYPART: 6-10 **8%**, 10-3 **13%**, 3-7 **20%**, 7-12 **40%**, 12-6A **20%**

**JAY-Z** *Dirt Off Your Shoulder (Roc-A-Fella/Def Jam/IDJMG)* **5**

KBMB, KKDA, KNDA, KPRS, WMBX

Total Stations With Six Or More Detections: 35

TOTAL DETECTIONS BY DAYPART: 6-10 **8%**, 10-3 **17%**, 3-7 **22%**, 7-12 **29%**, 12-6A **25%**

## GREATEST GAINERS R&B/HIP-HOP

### INCREASE IN DETECTIONS

**USHER FEATURING LUDACRIS & LIL JON** • *Yeah (Arista)* **+444**

KVEG +51, WMBX +48, WJHM +36, KBFB +26, KWID +25, KBMB +23, WPHI +17, WHTA +17, WBTF +17, WWBZ +16

**LUDACRIS** • *Splash Waterfalls (Disturbing The Peace/Def Jam South/UMRG)* ☆ **+219**

KBTT +23, WSSP +19, KVEG +15, WBTF +15, KPRS +13, WGC1 +11, WHXT +11, WBLX +9, WERQ +9, WFXA +9

**BEYONCE** • *Me, Myself And I (Columbia/SUM)* **+209**

WZHT +42, WSSP +26, WJKS +19, KBTT +13, KBXX +12, WBOT +11, KJMM +11, WEAS +10, WBTF +9, WDKX +9

**JUVENILE FEATURING MANNIE FRESH** • *In My Life (Cash Money/Universal/UMRG)* **+204**

KNDA +37, KRRQ +25, WHHH +18, WMBX +15, KBFB +14, WBTJ +13, WKKV +13, WEDR +11, WPWX +9, WPEG +8

**JAY-Z** • *Dirt Off Your Shoulder (Roc-A-Fella/Def Jam/IDJMG)* **+158**

WMBX +30, KBMB +24, KBXX +13, WZFX +12, WUUL +9, WAMO +8, WZMX +8, WBLK +8, KPRS +8, WDKX +7

## Monitor RECURRENTS R&B/HIP-HOP

RANK	TITLE	ARTIST	DETECTIONS
			TW LW
1	GET LOW	LIL JON & THE EAST SIDE BOYZ (BME/TVT)	1714 1479
2	RIGHT THURR	CHINGY (DISTURBING THE PEACE/CAPITOL)	1159 1012
3	FRONTIN'	PHARRELL FEAT. JAY-Z (STAR TRAK/ARISTA)	817 712
4	IN DA CLUB	50 CENT (SHADY/AFTERMATH/INTERSCOPE)	773 619
5	COME OVER	AALIYAH (BLACKGROUND/UNIVERSAL/UMRG)	739 636
6	SHAKE YA TAILFEATHER	NELLY, P. DIDDY & MURPHY LEE (BAD BOY/UMRG)	702 605
7	P.I.M.P.	50 CENT (SHADY/AFTERMATH/INTERSCOPE)	696 580
8	INTO YOU	FABOLOUS FEAT. TAMIA OR ASHANTI (DESERT STORM/ELEKTRA/EEG)	696 509
9	SO GONE	MONICA (J/RMG)	663 564

RANK	TITLE	ARTIST	DETECTIONS
			TW LW
10	CRAZY IN LOVE	BEYONCE FEAT. JAY-Z (COLUMBIA/SUM)	641 458
11	LIKE A PIMP	DAVID BANNER FEAT. LIL' FUP (SRC/UNIVERSAL/UMRG)	625 482
12	THOIA THOING	R. KELLY (JIVE)	620 452
13	21 QUESTIONS	50 CENT FEAT. NATE DOGG (SHADY/AFTERMATH/INTERSCOPE)	593 469
14	GET BUSY	SEAN PAUL (VP/ATLANTIC)	555 476
15	NEVER SCARED	BONE CRUSHER (BREAK 'EM OFF/SO DEF/ARISTA)	539 396
16	MAGIC STICK	LIL' KIM FEAT. 50 CENT (QUEEN BEE/ATLANTIC)	488 374
17	CAN'T LET YOU GO	FABOLOUS (DESERT STORM/ELEKTRA/EEG)	444 304
18	BEAUTIFUL	SNOOP DOGG (DOGGYSTYLE/PRIORITY/CAPITOL)	443 372
19	24'S	T.I. (GRAND HUSTLE/ATLANTIC)	434 348
20	MISS YOU	AALIYAH (BLACKGROUND/UNIVERSAL/UMRG)	420 344

Recurrents are titles that have appeared on the R&B/Hip-Hop Airplay chart for 26 weeks and have dropped below the top 20.

## Monitor R&B/HIP-HOP PANEL

97 STATIONS

Albany, N.Y.	WAJZ	Chattanooga, Tenn.	WJTT	Greenville, S.C.	WJMZ	Los Angeles	KKBT	New York	WBLS	Sacramento, Calif.	KBMB
Atlanta	WHTA	Chicago	WGCI	Hartford, Conn.	WPHH	Louisville, Ky.	KPWR		WQHT	Saginaw, Mich.	WTLZ
	WVEE		WPWX		WZMX	Memphis	WGZB		WWPR	St. Louis	KATZ
Augusta, Ga.	WFXA	Cincinnati	WIZF	Houston	KBXX		KXHT	Norfolk, Va.	WBHH		WFUN
	WPRW	Cleveland	WENZ		KPTY		WHRK		WOWI	San Francisco	KMEL
Baltimore	WERQ	Columbia, S.C.	WHXT	Huntsville, Ala.	WEUP		WEDR		WWHV	Savannah, Ga.	WEAS
Baton Rouge, La.	WEMX	Columbus, Ga.	WFXE	Indianapolis	WHHH		WMIB	Oklahoma City	KVSP		WQBT
	WJNH	Columbus, Ohio	WCKX	Jackson, Miss.	WJMI	Milwaukee	WKKV	Orlando, Fla.	WJHM	Shreveport, La.	KBTT
Birmingham, Ala.	WBHJ	Corpus Christi, Texas	KNDA	Jacksonville, Fla.	WRJH	Mobile, Ala.	WBLX	Philadelphia	WPHI		KDKS
Boston	WBOT	Dallas	KBFB		WJBT	Montgomery, Ala.	WJWZ		WUUL		KMJJ
Buffalo, N.Y.	WBLK	Dayton, Ohio	KKDA	Kansas City	KPRS		WZHT	Phoenix	WZHT	Toledo, Ohio	WJUC
Charleston, S.C.	WSSP	Detroit	WDHT	Lafayette, La.	KRRQ	Nashville	WNPL	Pittsburgh	WAMO	Tulsa, Okla.	KJMM
	WWWBZ		WDTJ	Las Vegas	KVEG		WUBT	Raleigh, N.C.	WQOK	Washington, D.C.	WKYS
	WWWZ		WJLB		KWID	New Bern, N.C.	WIKS	Richmond, Va.	WBTJ		WPGC
Charlotte, N.C.	WCHH	Fayetteville, N.C.	WZFX	Lexington, Ky.	WBTF	New Orleans	WQSL		WCDX	West Palm Beach, Fla.	WMBX
	WPEG	Greensboro, N.C.	WJMH	Little Rock, Ark.	KIPR		KNOU	Rochester, N.Y.	WDKX	Wilmington, Del.	WJKS

# FEDERATION

## HYPHY

featuring E-40

Produced by Rick Rock

WEST COAST'S BEST  
KEPT SECRET IS OUT!

KKBT  
KMEL  
KPWR

KIKI  
KBMB

IMPACTING  
JANUARY 13

Album coming 2004 Playa!

[www.thefederation.net](http://www.thefederation.net)  
[www.virginrecords.com](http://www.virginrecords.com)

Produced by Rick Rock for Sharick & Mook, Inc.  
Executive Producers: Rick Rock and Big Jon Platt  
E-40 appears courtesy of Jive Records  
© 2004 Montbello Records, LLC.

Virgin  
RECORDS



WEST COAST  
FEDERATION  
THE LABEL

Music from EMI

R&B/HIP-HOP POWER PLAYLISTS



Nielsen Broadcast Data Systems

Songs ranked by number of detections. Playlists are listed in order of... denoted songs with 6 or more detections at station for first time this week.

WQHT New York VP/Pgm: Tracy Cloutery MD: E-Bro Emmis 212-229-9797

Table with 2 columns: Song Title, TW LW. List of songs and their chart positions for WQHT.

KPWR Los Angeles Dir/Pgm: Damien Young APD/MD: E-man Emmis 818-953-4200

Table with 2 columns: Song Title, TW LW. List of songs and their chart positions for KPWR.

WWPR New York PD: Michael Saunders MD: Mara Melendez Clear Channel 212-704-1051

Table with 2 columns: Song Title, TW LW. List of songs and their chart positions for WWPR.

KKBT Los Angeles PD: Robert Scorpio MD: Tawala Sharp Radio One 323-634-1800

Table with 2 columns: Song Title, TW LW. List of songs and their chart positions for KKBT.

WBLB New York PD: Vinny Brown MD: Deneen Womack Inner City 212-447-1000

Table with 2 columns: Song Title, TW LW. List of songs and their chart positions for WBLB.

WGCI Chicago MD: Elroy R.C. Smith APD/MD: Tiffany Green Clear Channel 312-540-2000

Table with 2 columns: Song Title, TW LW. List of songs and their chart positions for WGCI.

WPGC Washington, DC VP/Pgm: Jay Stevens DM: Reggie Rouse MD: Sarah D'Conor Infinity 301-918-0955

Table with 2 columns: Song Title, TW LW. List of songs and their chart positions for WPGC.

WVEE Atlanta PD: Tony Brown APD/MD: Tosha Love Infinity 404-898-8900

Table with 2 columns: Song Title, TW LW. List of songs and their chart positions for WVEE.

WUSL Philadelphia Dir/Pgm: Thea Mitcheem APD/MD: Coka-Lani Clear Channel 215-483-8900

Table with 2 columns: Song Title, TW LW. List of songs and their chart positions for WUSL.

WKYS Washington, DC PD: Darryl Huckaby MD: DJ Iran Radio One 301-306-1111

Table with 2 columns: Song Title, TW LW. List of songs and their chart positions for WKYS.

KMEL San Francisco DM: Michael Martin APD/MD: "Jazzy" Jim Archer Clear Channel 415-538-1061

Table with 2 columns: Song Title, TW LW. List of songs and their chart positions for KMEL.

KBX Houston PD: Tom Calococi MD: Carmen Contreras Radio One 713-623-2108

Table with 2 columns: Song Title, TW LW. List of songs and their chart positions for KBX.

KKDA Dallas PD: Skip Cheatham Service 972-263-9911

Table with 2 columns: Song Title, TW LW. List of songs and their chart positions for KKDA.

WPWX Chicago PD: Jay Alan MD: Barbara McDowell Crawford 773-734-4455

Table with 2 columns: Song Title, TW LW. List of songs and their chart positions for WPWX.

WJLB Detroit Dir. Pgm: K.J. Holiday APD/MD: Kris Kelly Clear Channel 313-965-2000

Table with 2 columns: Song Title, TW LW. List of songs and their chart positions for WJLB.

WEDR Miami PD/MD: Cedric Hollywood APD/MD: Shelby Rushin Cox 305-623-7711

Table with 2 columns: Song Title, TW LW. List of songs and their chart positions for WEDR.

KBFB Dallas PD: John Candelaria MD: Big Bink Radio One 972-331-5400

Table with 2 columns: Song Title, TW LW. List of songs and their chart positions for KBFB.

KPTY Houston PD/MD: Marco Arias Univision 713-407-1415

Table with 2 columns: Song Title, TW LW. List of songs and their chart positions for KPTY.

# POWER PLAYLISTS

FOR WEEK ENDING JANUARY 4, 2004



Songs ranked by number of detections. Playlists are listed in order of TSA weekly cumes, beginning with the highest-cuming station. Cumes are updated twice yearly following the release of the spring and fall Arbitron surveys. The number of stations shown each week varies depending upon space.

● denotes songs with 6 or more detections at station for first time this week.

**WDTJ Detroit**  
PD: Charles "Spudd" Spence  
Radio One 313-259-2000



TW	LW		
1	OutKast Featuring Sleepy Bro The Way Yo	61	65
2	Jay-Z Change Clothes	60	68
3	Alicia Keys You Don't Know My Name	60	74
4	YoungBloodZ Featuring Lil Jo Dammi	59	59
5	Beyonce Me, Myself And I	59	66
6	Jagged Edge Walked Outta Heaven	56	63
7	Avant Read Your Mind	55	61
8	Marques Houston Featuring Je Pop That B	35	40
9	Kelis Milkshake	35	42
10	Twista Featuring Kanye West Slow Jamz	34	40
11	Kanye West Through The Wire	32	36
12	G-Unit Stunt 101	30	35
13	T.I. Rubber Band Man	29	30
14	R. Kelly Step In The Name Of Love	29	31
15	Ludacris Featuring Shawnna Stand Up	28	28
16	Ginuwine Love You More	27	28
17	Chingy Featuring Ludacris & Holdaie In	26	28
18	Murphy Lee Featuring Jermain Wat Da Hoo	24	22
19	Young Guzz Can't Stop, Won't Stop	23	20
20	Joe More & More	21	20
21	Big Tymers Featuring R. Kelly Gangsta G	21	20
22	Lil Jon & The East Side Boyz Get Low	21	24
23	Musiq Fortnight	21	28
24	Pharrell Featuring Jay-Z Frontin'	19	19
25	T.I. 24's	19	22
26	OutKast Hey Ya!	18	23
27	Chingy Right Thurr	17	23
28	Young Guzz Can't Stop, Won't Stop	16	13
29	Young Yang Twins Featuring Lil Jon & Sean Come Get S	16	13
30	Fabulous Featuring Tama D Into You	15	9
31	Mary J. Blige Featuring Eve Not Today	15	13
32	Usher Featuring Ludacris & L'Yearh	14	10
33	Ashanti Rain On Me	14	10
34	Westside Connection Featuring Gangsta Na	14	17
35	Ludacris Splash Waterfalls	14	19
36	B2K Featuring Fabolous Badaboom	13	13
37	Beyonce Featuring Sean Paul Baby Boy	11	13
38	Jon J. 24's	10	19
39	R. Kelly Thrua Thong	9	10
40	Snoop Dogg Featuring Pharrell Beautiful	8	2

AA No Airplay Adds This Week

**WPHI Philadelphia**  
PD: Colby Cobb  
APD/MD: Raphael George  
Radio One 215-884-9400



TW	LW		
1	Ludacris Featuring Shawnna Stand Up	70	51
2	YoungBloodZ Featuring Lil Jo Dammi	64	52
3	Kanye West Through The Wire	64	58
4	Alicia Keys You Don't Know My Name	59	54
5	Cassidy Featuring R. Kelly Hotel	56	46
6	Avant Read Your Mind	54	48
7	Missy Elliott Pass That Dutch	46	38
8	R. Kelly I'll Never Leave	46	38
9	G-Unit Stunt 101	45	41
10	Loon Featuring Mario Winans Down For Me	44	23
11	Kelis Milkshake	43	37
12	Young Guzz Featuring Reel No Better Low	37	33
13	Tupac Featuring The Notorious B.I.M.	36	35
14	Jay-Z Change Clothes	36	41
15	B2K Featuring Fabolous Badaboom	35	34
16	Ginuwine Love You More	35	34
17	Twista Featuring Kanye West Slow Jamz	32	31
18	Musiq Fortnight	30	16
19	Beyonce Me, Myself And I	30	16
20	Jagged Edge Walked Outta Heaven	29	26
21	OutKast Hey Ya!	27	27
22	Usher Featuring Ludacris & L'Yearh	26	9
23	Young Yang Twins Featuring Lil Jon & Sean Come Get S	25	20
24	Pharrell Featuring Jay-Z Frontin'	24	22
25	Freeway Featuring Peedi Crak Flipside	22	12
26	Bad Boy's Da Band Bad Boy This Bad Boy	22	14
27	Joe Budden Pump It Up	21	13
28	Young Guzz Can't Stop, Won't Stop	21	18
29	Jay-Z Encore	19	5
30	Marques Houston Featuring Je Pop That B	18	14
31	Beyonce Featuring Jay-Z Crazy In Love	16	5
32	Bravehearts Featuring Has & Quack To B	14	8
33	R. Kelly Step In The Name Of Love	14	10
34	Lil Jon & The East Side Boyz Get Low	13	11
35	Jay-Z La-La-La (Excuse Me Again)	12	6
36	Beyonce Featuring Sean Paul Baby Boy	12	11
37	Musiq Fortnight	12	13
38	Jaheim Diamond In Da Ruff	11	19
39	Clipse When The Last Time	10	2
40	Ludacris Splash Waterfalls	10	8

AA No Airplay Adds This Week

**WMIB Miami**  
PD: Dion Summers  
Clear Channel 954-862-2000



TW	LW		
1	OutKast Featuring Sleepy Bro The Way Yo	89	82
2	G-Unit Stunt 101	83	90
3	Kanye West Through The Wire	79	79
4	YoungBloodZ Featuring Lil Jo Dammi	79	79
5	Tupac Featuring The Notorious B.I.M.	78	83
6	Jagged Edge Walked Outta Heaven	74	75
7	Marques Houston Featuring Je Pop That B	74	77
8	Twista Featuring Kanye West Slow Jamz	55	60
9	Alicia Keys You Don't Know My Name	52	56
10	Avant Read Your Mind	49	47
11	Kelis Milkshake	44	39
12	Jay-Z Change Clothes	43	44
13	Ludacris Featuring Shawnna Stand Up	43	50
14	Big Tymers Featuring R. Kelly Gangsta G	41	43
15	Chingy Featuring Ludacris & Holdaie In	40	39
16	Pharrell Featuring Jay-Z Frontin'	40	42
17	Marques Houston Featuring Je Pop That B	38	44
18	Aaliyah Come Over	35	36
19	T.I. Rubber Band Man	31	21
20	Ludacris Splash Waterfalls	31	23
21	Kanye West Through The Wire	30	26
22	Juvenile Featuring Mannie Fr In My Life	30	31
23	Kwon Jaxx	30	33
24	Santitas Paeset Busy	29	24
25	Beyonce Featuring Sean Paul Baby Boy	25	19
26	Beenie Man Featuring Ms. Thi Dude	24	28
27	Beyonce Me, Myself And I	24	21
28	Pharrell Featuring Jay-Z Frontin'	23	22
29	50 Cent P.I.M.P.	22	20
30	Monica Get It Off	22	20
31	50 Cent What Up Gangsta	21	20
32	Usher Featuring Ludacris & L'Yearh	20	4
33	Ashanti Rain On Me	18	13
34	2Pac Featuring Trick Daddy Still Ballin'	18	15
35	2Pac Thugz Mansion	18	16
36	Ruben Studdard Sorry 2004	18	22
37	Aaliyah Miss You	16	13
38	Mary J. Blige Featuring Eve Not Today	15	17
39	Jay-Z Dirt Off Your Shoulder	7	1
40	Missy "Misdemeanor" Elliott Sock It 2	7	3

AA Usher Featuring Ludacris & L'Yearh 20 4  
Jay-Z Encore 6 3

**WZMX Hartford**  
PD: DJ Buck  
MD: David Simpson  
Infinity 860-677-6700



TW	LW		
1	Cassidy Featuring R. Kelly Hotel	76	73
2	Sean Paul Featuring Sassa I'm Still In	62	58
3	Kanye West Through The Wire	62	60
4	Avant Read Your Mind	58	56
5	Jagged Edge Walked Outta Heaven	57	59
6	Tupac Featuring The Notorious B.I.M.	53	42
7	Jaheim Backlight	48	38
8	Alicia Keys You Don't Know My Name	48	32
9	Twista Featuring Kanye West Slow Jamz	43	38
10	YoungBloodZ Featuring Lil Jo Dammi	39	40
11	Jay-Z Dirt Off Your Shoulder	37	29
12	Usher Featuring Ludacris & L'Yearh	36	33
13	Xavier Aeon Feat. Elephant M Rub 1 Out	36	36
14	Mya Fallen	34	32
15	G-Unit Smile	32	26
16	Kelis Milkshake	32	33
17	Jon J. 24's	30	37
18	Usher Featuring Jagged Edge My Baby	30	37
19	Ludacris Featuring Shawnna Stand Up	29	24
20	Beyonce Me, Myself And I	27	32
21	R. Kelly Step In The Name Of Love	27	34
22	Obie Trice Featuring Nate Do The Set Up	24	27
23	Marques Houston Featuring Je Pop That B	22	13
24	B2K Featuring Fabolous Badaboom	21	24
25	Westside Connection Featuring Gangsta Na	21	24
26	Mr. Vegas Pull Up	19	21
27	Young Yang Twins Featuring Lil Jon & Sean Come Get S	18	14
28	Beenie Man Featuring Ms. Thi Dude	18	22
29	G-Unit Stunt 101	17	25
30	Bravehearts Featuring Has & Quack To B	16	16
31	Lil Jon & The East Side Boyz Get Low	14	12
32	Baby Cham Vitamin S	14	12
33	Jaheim Diamond In Da Ruff	14	14
34	Busta Rhymes, Chingy, Fat Jo Shorty (Pt 1)	14	14
35	Lil Jon & The East Side Boyz Get Low	14	23
36	Musiq Fortnight	13	11
37	OutKast Hey Ya!	13	16
38	Fabulous Featuring Mike Shor Can't Let	12	9
39	Ludacris Splash Waterfalls	12	10
40	Warren G Featuring KRS-One & Let's Go!	12	12

AA Jay-Z 99 Problems 8 3  
Jay-Z Encore 6 3  
Cam'ron Featuring Freestyle 2e Hey Lady 6 3

**WJHM Orlando**  
PD: Stevie DeMann  
APD: Keith Melomy  
MD: Jay Love  
Infinity 407-919-1000



TW	LW		
1	Twista Featuring Kanye West Slow Jamz	69	69
2	Kelis Milkshake	68	64
3	Kanye West Through The Wire	65	66
4	Alicia Keys You Don't Know My Name	64	65
5	OutKast Hey Ya!	62	62
6	Jagged Edge Walked Outta Heaven	51	44
7	Usher Featuring Ludacris & L'Yearh	49	37
8	OutKast Featuring Sleepy Bro The Way Yo	48	37
9	R. Kelly Step In The Name Of Love	44	37
10	Lil Jon & The East Side Boyz Get Low	41	35
11	Luther Vandross Dance With My Father	39	36
12	Avant Read Your Mind	38	45
13	Ludacris Featuring Shawnna Stand Up	36	33
14	Chingy Featuring Ludacris & Holdaie In	30	34
15	Fabulous Featuring Tama D Into You	30	29
16	Beyonce Featuring Sean Paul Baby Boy	30	29
17	Ashanti Rain On Me	28	29
18	Mya Fallen	27	23
19	Beyonce Me, Myself And I	27	25
20	Mary J. Blige Featuring Eve Not Today	27	26
21	Chingy Right Thurr	27	27
22	Floetry Getting Late	26	18
23	Bob Wowing Featuring Jagged Edge My Baby	25	20
24	T.I. Rubber Band Man	25	30
25	Young Yang Twins Featuring Lil Jon & Sean Come Get S	22	25
26	Ginuwine In Those Jeans	21	20
27	Ruben Studdard Sorry 2004	21	26
28	Jaheim Put That Woman First	21	27
29	Marques Houston Featuring Je Pop That B	20	22
30	YoungBloodZ Featuring Lil Jo Dammi	20	22
31	Jaheim Backlight	20	24
32	Young Guzz Can't Stop, Won't Stop	18	17
33	B2K Featuring Fabolous Badaboom	18	13
34	Big Tymers Featuring R. Kelly Gangsta G	17	19
35	Sean Paul Like Glue	16	13
36	Too Short Featuring Lil Jon, Shake That	16	16
37	Lil' Kim Featuring 50 Cent Magoo Sock	12	5
38	Bravehearts Featuring Has & Quack To B	12	6
39	Beyonce Featuring Jay-Z Crazy In Love	11	6
40	Elephant Man Pon De River, Pon De Bank	11	7

AA Memphis Bleek Featuring T.I. Round Here 7 3  
Jay-Z Encore 7 5  
G-Unit My Buddy 6 1

**WHTA Atlanta**  
PD: Jerry Smokin' B  
APD: Dimitris Stevens  
MD: Ramona DeBreaux  
Radio One 404-765-9750



TW	LW		
1	YoungBloodZ Featuring Lil Jo Dammi	59	54
2	Twista Featuring Kanye West Slow Jamz	59	68
3	T.I. Rubber Band Man	55	65
4	R. Kelly Step In The Name Of Love	52	60
5	OutKast Featuring Sleepy Bro The Way Yo	49	63
6	OutKast Hey Ya!	47	44
7	Kelis Milkshake	43	44
8	Murphy Lee Featuring Jermain Wat Da Hoo	41	39
9	Alicia Keys You Don't Know My Name	41	42
10	Jay-Z Change Clothes	41	45
11	Ludacris Featuring Shawnna Stand Up	35	60
12	Nelly I U	34	40
13	Young Yang Twins Featuring Lil Jon & Sean Come Get S	32	35
14	Kanye West Through The Wire	32	26
15	Tupac Featuring The Notorious B.I.M.	31	40
16	Memphis Bleek Featuring T.I. Round Here	30	7
17	T.I. Be Easy	28	28
18	Bravehearts Featuring Has & Quack To B	26	21
19	Cee-Lo Featuring Timbaland I'll Be Arou	26	12
20	Ludacris Splash Waterfalls	24	23
21	Usher Featuring Ludacris & L'Yearh	23	6
22	Trillville Neva Eva	21	26
23	T.I. Featuring Lil Jon & Sean Come Get S	21	26
24	DMX Featuring Swizz Beatz Get It On That B	21	23
25	Westside Connection Featuring Gangsta Na	21	25
26	I-20 Fighting In The Club	19	20
27	Marques Houston Featuring Je Pop That B	19	25
28	G-Unit Stunt 101	19	43
29	Usher Featuring Mannie Fr In My Life	18	17
30	Master P Them Jeans	18	22
31	T.I. Featuring Lil Jon & Sean Come Get S	18	26
32	Missy Elliott Pass That Dutch	16	15
33	Beyonce Me, Myself And I	16	16
34	G-Unit Groupe Love	16	18
35	Young Guzz Can't Stop, Won't Stop	14	13
36	Big Tymers Featuring R. Kelly Gangsta G	14	14
37	J-Kwon Tippy	13	3
38	Lil Jon & The East Side Boyz Get Low	13	9
39	Chingy Right Thurr	12	8
40	T.I. 24's	12	8

AA J-Kwon Tippy 13 3  
Pastor Troy 'n' Rickin' Big Yo 8 0  
Petey Pablo Fresh-A-Leek 7 1

**WERQ Baltimore**  
PD: Victor Starr  
MD: Neke Howe  
Radio One 410-332-8200



TW	LW		
1	Alicia Keys You Don't Know My Name	59	58
2	Beyonce Me, Myself And I	59	62
3	Avant Read Your Mind	58	58
4	Kanye West Through The Wire	55	63
5	YoungBloodZ Featuring Lil Jo Dammi	55	59
6	Jagged Edge Walked Outta Heaven	42	36
7	Twista Featuring Kanye West Slow Jamz	42	35
8	R. Kelly Step In The Name Of Love	35	38
9	OutKast Featuring Sleepy Bro The Way Yo	30	24
10	Ludacris Splash Waterfalls	27	18
11	Ludacris Featuring Shawnna Stand Up	26	29
12	Jay-Z Change Clothes	25	26
13	Paula Cambell Take You Home	22	21
14	Monica Knock Knock	22	31
15	Kelis Milkshake	21	20
16	Nick Cannon Featuring R. Kelly Gigolo	21	23
17	Floetry Getting Late	20	42
18	Ruben Studdard Sorry 2004	17	14
19	Aaliyah Come Over	17	19
20	Young Yang Twins Featuring Lil Jon & Sean Come Get S	16	13
21	Mary J. Blige Featuring Eve Not Today	16	22
22	B2K Featuring Fabolous Badaboom	15	10
23	Beyonce Featuring Sean Paul Baby Boy	15	15
24	T.I. Rubber Band Man	14	11
25	Missy Elliott Pass That Dutch	14	22
26	Joe More & More	14	44
27	Usher Featuring Ludacris & L'Yearh	13	4
28	Joe Budden Pump It Up	12	13
29	YoungBloodZ Featuring Lil Jo Dammi	12	13
30	OutKast Hey Ya!	11	12
31	Justin Timberlake Cry Me A River	10	1
32	Wyclef Jean Featuring Missy Party To D	10	7
33	Jay-Z What Have I Said	10	10
34	Sean Paul Gimme The Light	9	4
35	Chingy Featuring Ludacris & Holdaie In	9	4
36	Busta Rhymes Featuring P. Diddy Pass The C	9	5
37	Sean Paul Get Busy	9	7
38	Mya Fallen	9	15
39	Cee-Lo Featuring Timbaland I'll Be Arou	8	4
40	Pharrell Featuring Jay-Z Frontin'	8	5

AA Westside Connection Featuring Gangsta Na 6 2

**KKFR Phoenix**  
PD: Bruce St. James  
MD: Joey Boy  
MD: J Philla  
Emmis 602-274-6200

# R&B/HIP-HOP POWERPLAYISTS

FOR WEEK ENDING JANUARY 4, 2004

denotes songs with 6 or more detections at station for first time this week.

**AIRPLAY Monitor** Nielsen Broadcast Data Systems

**KPRS Kansas City**  
OM: Andre Carson  
PD: Myron D. Carter  
816-763-2040

**HOT 103 JAMZ!**

	TW	LW
1 Alicia Keys You Don't Know My Name	38	34
2 Kelis Milkshake	37	30
3 OutKast Featuring Sleepy Bro The Way Yo	36	30
4 Twista Featuring Kanye West Slow Jamz	35	28
5 R. Kelly Step In The Name Of Love	35	29
6 Avant Read Your Mind	34	27
7 Ruben Studdard Sorry 2004	34	27
8 112 Right Here For U	29	13
9 OutKast Hey Ya!	29	14
10 Jagged Edge Walked Outta Heaven	29	28
11 Ludacris Featuring Shawnna Stand Up	28	13
12 YoungBloodZ Featuring Lil Jo Damn!	28	19
13 Bow Wow Featuring Jagged Ed My Baby	28	29
14 Beyonce Me, Myself And I	27	31
15 Chingy Featuring Ludacris & Hollidae In Lil' Mo 1st Time	26	18
16 Lil' Mo 1st Time	26	18
17 Chingy Right Thurr	24	11
18 Murphy Lee Featuring Jermain Wat Da Hood	24	12
19 G-Unit Stunt 101	24	14
20 Lil Jon & The East Side Boyz Get Low	23	14
21 Ludacris Splash Waterfalls	22	9
22 Ginuwine Love You More	22	30
23 Joe More & More	22	30
24 Mya Fallen	21	18
25 Jay-Z Change Clothes	20	16
26 Too Short Featuring Lil Jon Shake That	20	17
27 Juvenile Featuring Mannie Fr In My Life	20	18
28 Mary J. Blige Featuring Eve Not Today	19	14
29 Musiq Fortnight	19	14
30 B2K Featuring Fabolous Badaboom	18	16
31 Ying Yang Twins Featuring Lil' Jon Shake That	18	17
32 T.I. Rubber Band Man	17	10
33 Ashanti Rain On Me	16	10
34 Marques Houston Featuring Je Pop That B	16	11
35 Kanye West Through The Wire	16	18
36 Big Tymers Featuring R. Kelly Gangsta G!	14	9
37 Nick Cannon Featuring R. Kelly Gigolo	14	14
38 Ryan Duarte You	14	16
39 Chingy Featuring Jason Weaver One Call A	13	0
40 Cassidy Featuring R. Kelly Hotel	13	3
AA Chingy Featuring Jason Weaver One Call A	13	0
AA Jay-Z Dirt Off Your Shoulder	8	0
AA Memphis Bleek Featuring T.I. Round Here	6	0

**KATZ St. Louis**  
VP Operations/PD: Chuck Atkins  
APD: Dwight Stone  
Clear Channel 314-692-5108

**100.3 BEAT**

	TW	LW
1 Alicia Keys You Don't Know My Name	90	82
2 Beyonce Me, Myself And I	87	77
3 Bravehearts Featuring Nas & Quik To B	76	50
4 Twista Featuring Kanye West Slow Jamz	76	83
5 Tupac Featuring The Notorious B.I.M.	72	40
6 Trillville Neva Eva	68	70
7 OutKast Featuring Sleepy Bro The Way Yo	65	43
8 R. Kelly Step In The Name Of Love	51	37
9 Avant Read Your Mind	47	35
10 Juvenile Featuring Mannie Fr In My Life	47	41
11 Jagged Edge Walked Outta Heaven	45	36
12 Floetry Getting Late	45	62
13 Joe More & More	41	35
14 All Stars So Serious	39	31
15 Big Tymers Featuring R. Kelly Gangsta G!	38	37
16 Jay-Z Change Clothes	38	37
17 Kelis Milkshake	36	40
18 Erykah Badu Danger	35	20
19 David Banner Featuring Lil' Like A Pim	30	18
20 T.I. Rubber Band Man	28	27
21 T.I. Be Easy	28	33
22 Ginuwine Love You More	28	55
23 Lil' Mo 1st Time	27	21
24 Lil' Mo 1st Time	26	53
25 YoungBloodZ Featuring Lil Jo Damn!	25	12
26 Musiq Fortnight	24	19
27 Memphis Bleek Featuring T.I. Round Here	24	28
28 Marques Houston Featuring Je Pop That B	23	19
29 Marques Houston Walk Away	23	22
30 Beyonce Featuring Sean Paul Baby Boy	22	18
31 Obie Trice Featuring Nate Dogg The Set Up	22	20
32 Nick Cannon Featuring R. Kelly Gigolo	21	24
33 Ruben Studdard Sorry 2004	20	23
34 Lil Jon & The East Side Boyz Get Low	19	7
35 Pharrell Featuring Jay-Z Frontin'	17	10
36 Fabolous Featuring Tania Or Into You	16	5
37 B2K Featuring Fabolous Badaboom	16	18
38 Ashanti Rain On Me	15	7
39 Nelly E.I. (Renvention)	14	3
40 J-Kwon Tippy	14	11
AA Nelly E.I. (Renvention)	14	3
AA Teedra Moses Featuring Jadak You'll Nev	7	4

**KBMB Sacramento**  
Interim PD: J.R. Johnson  
Diamond 916-440-9500

	TW	LW
1 Nick Cannon Featuring R. Kelly Gigolo	49	37
2 Twista Featuring Kanye West Slow Jamz	45	40
3 Ying Yang Twins Featuring Lil' Jon Shake That	44	39
4 Kanye West Through The Wire	39	23
5 Petey Pablo Freak-A-Leek	35	19
6 Mya Fallen	35	31
7 Kasey Da Sneak T-Shirt, Blue Jeans & Nk	34	21
8 G-Unit Stunt 101	34	42
9 Alicia Keys You Don't Know My Name	34	43
10 Westside Connection Featurin Gangsta Na	31	23
11 Tupac Featuring The Notorious B.I.M.	31	27
12 Kelis Milkshake	31	41
13 Mary J. Blige Featuring Eve Not Today	31	44
14 Usher Featuring Ludacris & L'Yeah	30	7
15 Too Short Featuring Lil Jon Shake That	30	34
16 Jay-Z Change Clothes	29	48
17 Marques Houston Featuring Je Pop That B	28	20
18 Trillville Neva Eva	28	31
19 Ludacris Featuring Shawnna Stand Up	28	33
20 R. Kelly Step In The Name Of Love	27	20
21 Jay-Z Dirt Off Your Shoulder	26	2
22 J-Kwon Tippy	26	8
23 YoungBloodZ Featuring Lil Jo Damn!	25	17
24 Federation Featuring E-40 Hypfly	25	21
25 OutKast Hey Ya!	25	37
26 Murphy Lee Featuring Jermain Wat Da Hood	24	24
27 Jahaem Diamond In Da Ruff	24	27
28 E-40 Feat. Rankin Scroo Act A Ass	23	14
29 Lil Jon & The East Side Boyz Get Low	21	9
30 Ludacris Splash Waterfalls	21	17
31 Busta Rhymes, Chingy, Fat Joe & Nick Cannon	21	23
32 Musiq Fortnight	21	33
33 Glenn Lewis Featuring Kardn Back For M	21	12
34 Beyonce Featuring Sean Paul Baby Boy	19	19
35 Kanye West Through The Wire	19	23
36 Avant Read Your Mind	19	47
37 Teedra Moses Featuring Jadak You'll Nev	18	13
38 Cap'Lo Featuring Timbaland I'll Be Arou	15	14
39 Chingy Featuring Ludacris & Hollidae In	17	14
40 OutKast Featuring Sleepy Bro The Way Yo	17	23
AA Jay-Z Dirt Off Your Shoulder	26	2

**WMBX West Palm Beach, Fla.**  
PD: Mark McCray  
MD: DJ X-Cel  
Infinity 561-686-9505

**X102.5**

	TW	LW
1 Jagged Edge Walked Outta Heaven	65	64
2 Alicia Keys You Don't Know My Name	65	64
3 Kanye West Through The Wire	63	58
4 Twista Featuring Kanye West Slow Jamz	60	61
5 Marques Houston Featuring Je Clubbin	56	61
6 Avant Read Your Mind	52	59
7 OutKast Hey Ya!	51	61
8 Chingy Featuring Jason Weaver One Call A	50	52
9 Sean Paul Featuring Sasha I'm Still In	50	55
10 OutKast Featuring Sleepy Bro The Way Yo	50	59
11 Usher Featuring Ludacris & L'Yeah	49	51
12 Cassidy Featuring R. Kelly Hotel	48	60
13 Beenie Man Featuring Ms. Thi Dude	44	24
14 Beyonce Me, Myself And I	42	39
15 Chingy Featuring Ludacris & Hollidae In	39	43
16 Cee-Lo Featuring Timbaland I'll Be Arou	36	58
17 Big Tymers Featuring R. Kelly Gangsta G!	35	0
18 Jay-Z Dirt Off Your Shoulder	35	5
19 Ruben Studdard Sorry 2004	34	37
20 Ginuwine Love You More	29	52
21 Joe More & More	28	16
22 T.I. Rubber Band Man	26	33
23 OutKast Roses	26	30
24 Petey Pablo Freak-A-Leek	23	28
25 G-Unit Stunt 101	23	20
26 Jay-Z Change Clothes	17	52
27 Sean Paul Featuring Lil' Jon Shake That	16	13
28 Ludacris Featuring Shawnna Stand Up	20	41
29 Teedra Moses Featuring Jadak You'll Nev	19	12
30 Ashanti Rain On Me	18	35
31 YoungBloodZ Featuring Lil Jo Damn!	17	22
32 Lil Jon & The East Side Boyz Get Low	17	30
33 Jay-Z Change Clothes	17	52
34 Sean Paul Featuring Lil' Jon Shake That	16	13
35 Kelis Milkshake	16	17
36 R. Kelly Step In The Name Of Love	15	16
37 Juvenile Featuring Mannie Fr In My Life	15	0
38 50 Cent In Da Club	15	11
39 Lil' Kim Featuring 50 Cent Magic Sbk	15	12
40 50 Cent Featuring Nate Dogg 21 Question	14	11
AA Usher Featuring Ludacris & L'Yeah	49	1
AA Big Tymers Featuring R. Kelly Gangsta G!	35	0
AA Jay-Z Dirt Off Your Shoulder	35	5

**WCKX Columbus**  
PD: Paul Strong  
MD: Warren Stevens  
APD: Theresa Terry  
Radio One 614-487-1444

**100.3**

	TW	LW
1 Kelis Milkshake	67	61
2 Avant Read Your Mind	63	56
3 OutKast Featuring Sleepy Bro The Way Yo	63	56
4 Beyonce Me, Myself And I	63	62
5 Alicia Keys You Don't Know My Name	63	63
6 Jay-Z Change Clothes	60	61
7 Jagged Edge Walked Outta Heaven	59	53
8 Twista Featuring Kanye West Slow Jamz	41	31
9 G-Unit Stunt 101	38	31
10 OutKast Hey Ya!	36	32
11 Ludacris Featuring Shawnna Stand Up	36	32
12 YoungBloodZ Featuring Lil Jo Damn!	36	35
13 R. Kelly Step In The Name Of Love	33	30
14 Marques Houston Featuring Je Pop That B	33	33
15 Musiq Fortnight	31	28
16 Bow Wow Featuring Jagged Ed My Baby	30	32
17 Monica Knock Knock	29	28
18 Jay-Z Dirt Off Your Shoulder	28	11
19 Ruben Studdard Sorry 2004	27	18
20 Chingy Featuring Ludacris & Hollidae In	26	16
21 Lil Jon & The East Side Boyz Get Low	25	12
22 Bad Boy's Da Band Bad Boy This Bad Boy	25	14
23 Loon Featuring Mario Winans Down For Me	25	21
24 Young Gunz Can't Stop, Won't Stop	24	11
25 Glenn Lewis Featuring Kardn Back For M	24	21
26 Chingy Featuring Ludacris & Hollidae In	24	16
27 Ja Rule Clap Back	24	23
28 Cee-Lo Featuring Timbaland I'll Be Arou	24	23
29 Mya Fallen	23	22
30 Obie Trice Featuring Nate Dogg The Set Up	23	23
31 Nick Cannon Featuring R. Kelly Gigolo	22	23
32 Mary J. Blige Featuring Eve Not Today	22	24
33 Chingy Right Thurr	21	13
34 Chingy Right Thurr	21	13
35 Pharrell Featuring Jay-Z Frontin'	21	13
36 Ruben Studdard Sorry 2004	21	17
37 Ludacris Splash Waterfalls	20	19
38 Sean Paul Get Busy	19	13
39 Marques Houston Featuring Je Clubbin	19	20
40 T.I. 24's	18	11
AA No Airplay Adds This Week		

**WKV Milwaukee**  
PD: Doc Love  
Clear Channel 414-321-1007

**100.3**

	TW	LW
1 Alicia Keys You Don't Know My Name	71	59
2 Jagged Edge Walked Outta Heaven	64	58
3 Avant Read Your Mind	58	48
4 Kelis Milkshake	56	34
5 Beyonce Me, Myself And I	56	48
6 Ludacris Featuring Shawnna Stand Up	50	41
7 Jay-Z Change Clothes	48	42
8 Nick Cannon Featuring R. Kelly Gigolo	44	42
9 Twista Featuring Kanye West Slow Jamz	41	14
10 Teedra Moses Featuring Jadak You'll Nev	33	19
11 YoungBloodZ Featuring Lil Jo Damn!	33	27
12 Ying Yang Twins Featuring Lil' Jon Shake That	29	27
13 Big Tymers Featuring R. Kelly Gangsta G!	27	15
14 Ginuwine Love You More	27	19
15 Joe More & More	26	28
16 OutKast Featuring Sleepy Bro The Way Yo	24	26
17 J-Kwon Tippy	23	13
18 Ruben Studdard Sorry 2004	23	22
19 Murphy Lee Featuring Jermain Wat Da Hood	22	18
20 G-Unit Stunt 101	20	5
21 Monica Knock Knock	19	10
22 R. Kelly Step In The Name Of Love	19	15
23 Juvenile Featuring Mannie Fr In My Life	17	4
24 Young Gunz Can't Stop, Won't Stop	17	13
25 Chingy Featuring Ludacris & Hollidae In	16	11
26 21 Secondz Featuring Lil' Jon Shake That	16	11
27 Tania Or Introducing Missing You	15	9
28 Bad Boy's Da Band Tonight	15	12
29 Musiq Fortnight	15	14
30 Mya Fallen	15	20
31 Beyonce Featuring Sean Paul Baby Boy	14	5
32 Heatcher Headley I Wish I Wasn't	14	10
33 Trillville Neva Eva	13	13
34 R. Kelly Step In The Name Of Love	13	5
35 50 Cent Featuring Nate Dogg 21 Question	13	5
36 Chingy Right Thurr	13	8
37 Murphy Lee Featuring Jermain Wat Da Hood	13	11
38 Marques Houston Featuring Je Clubbin	12	9
39 Monica So Gone	12	12
40 Carl Thomas Featuring Lil' Coo She Is	11	0
AA Juvenile Featuring Mannie Fr In My Life	17	4
AA Trillville Neva Eva	13	3
AA Carl Thomas Featuring Lil' Coo She Is	11	0

**WZFX Fayetteville**  
PD: Jeff Anderson  
APD: Mike Tech  
MD: Crystal Gaskill  
Beasley 910-486-4991

**100.3**

	TW	LW
1 Kelis Milkshake	47	45
2 Kanye West Through The Wire	46	41
3 Alicia Keys You Don't Know My Name	44	53
4 Twista Featuring Kanye West Slow Jamz	42	44
5 OutKast Featuring Sleepy Bro The Way Yo	42	44
6 Jagged Edge Walked Outta Heaven	40	42
7 R. Kelly Step In The Name Of Love	39	33
8 Avant Read Your Mind	35	31
9 YoungBloodZ Featuring Lil Jo Damn!	34	29
10 Usher Featuring Ludacris & L'Yeah	34	30
11 Jay-Z Change Clothes	33	30
12 Ruben Studdard Sorry 2004	33	35
13 Beyonce Me, Myself And I	32	27
14 Lil Jon & The East Side Boyz Get Low	28	24
15 Ludacris Featuring Shawnna Stand Up	28	15
16 OutKast Hey Ya!	28	36
17 G-Unit Stunt 101	27	27
18 Chingy Right Thurr	24	22
19 Bow Wow Featuring Jagged Ed My Baby	24	22
20 Ashanti Rain On Me	24	24
21 Musiq Fortnight	23	15
22 Beyonce Featuring Sean Paul Baby Boy	20	23
23 Mary J. Blige Featuring Eve Not Today	19	15
24 Nelly, P. Diddy & Murphy Lee Shake Ya T	19	16
25 Ying Yang Twins Featuring Lil' Jon Shake That	17	12
26 B2K Featuring Fabolous Badaboom	16	13
27 Teedra Moses Featuring Jadak You'll Nev	15	16
28 Jay-Z Dirt Off Your Shoulder	14	2
29 Petey Pablo Freak-A-Leek	14	11
30 Glenn Lewis Featuring Kardn Back For M	13	12
31 Obie Trice Featuring Nate Dogg The Set Up	13	9
32 Lil Jon & The East Side Boyz Get Low	13	10
33 Nick Cannon Featuring R. Kelly Gigolo	12	6
34 Ludacris Splash Waterfalls	12	7
35 Beyonce Featuring Jay-Z Crazy In Love	12	11
36 T.I. Rubber Band Man	12	13
37 Chingy Featuring Ludacris & Hollidae In	11	4
38 Bone Crusher Featuring Killa Never Scar	11	8
39 Jay-Z 99 Problems	11	8
40 50 Cent P.I.M.P.	10	7
AA Jahaem Diamond In Da Ruff	7	0
AA Memphis Bleek Featuring T.I. Round Here	7	3
AA Bravehearts Featuring Nas & Quik To B	7	4

**WFUN St. Louis**  
PD: Craig Blac  
Radio One 314-989-9550

**95.5**

	TW	LW
1 YoungBloodZ Featuring Lil Jo Damn!	73	60
2 Trillville Neva Eva	70	75
3 Murphy Lee Featuring Jermain Wat Da Hood	65	64
4 Alicia Keys You Don't Know My Name	64	63
5 Chingy Featuring Ludacris & Hollidae In	61	69
6 Avant Read Your Mind	60	57
7 R. Kelly Step In The Name Of Love	52	67
8 Twista Featuring Kanye West Slow Jamz	47	51
9 G-Unit Stunt 101	41	36
10 Beyonce Me, Myself And I	38	33
11 YoungBloodZ Featuring Lil Jo Damn!	37	27
12 T.I. Rubber Band Man	36	37
13 Juvenile Featuring Mannie Fr In My Life	35	35
14 OutKast Featuring Sleepy Bro The Way Yo	34	32
15 Ludacris Featuring Shawnna Stand Up	33	33
16 Ludacris Splash Waterfalls	31	34
17 Nelly U	30	27
18 Jay-Z Change Clothes	30	40
19 Ruben Studdard Sorry 2004	29	18
20 Ginuwine Love You More	29	27
21 T.I. Be Easy	29	28
22 All Stars So Serious	29	28
23 Tupac Featuring The Notorious B.I.M.	29	34
24 Monica Knock Knock	25	18
25 Kanye West Through The Wire	24	19
26 Mary J. Blige Featuring Eve Not Today	23	26
27 Beyonce Featuring Sean Paul Baby Boy	23	26
28 Joe More & More	21	28
29 Young Gunz Can't Stop, Won't Stop	20	12
30 David Banner Featuring Lil' Like A Pim	19	12
31 Pharrell Featuring Jay-Z Frontin'	18	6
32 Lil Jon & The East Side Boyz Get Low	17	6
33 R. Kelly Step In The Name Of Love	17	15
34 Nelly, P. Diddy & Murphy Lee Shake Ya T	16	6
35 Aaliyah Come Over	16	6
36 Chingy Right Thurr	16	9
37 50 Cent In Da Club	14	6
38 Ying Yang Twins Featuring Lil' Jon Shake That	14	7
39 J-Kwon Tippy	14	8
4		



TOP 10 BOUND

Total Detections/Gain

OUTKAST 2853/102

Hey Ya! (Arista)
Total Stations: 94
H (21), M (35), L (38)

Table with columns for station, rank, and detections for Outkast's Hey Ya!

YING YANG TWINS 2085/95

Salt Shaker (Columbia/TVT)
Total Stations: 90
H (9), M (24), L (57)

Table with columns for station, rank, and detections for Ying Yang Twins' Salt Shaker

AIRPOWER

NO SONGS QUALIFIED FOR AIRPOWER THIS WEEK

AIRPOWER BOUND

Total Detections/Gain

MARY J. BLIGE FEATURING EVE 1957/74

Not Today (Geffen)
Total Stations: 90
H (2), M (33), L (55)

Table with columns for station, rank, and detections for Mary J. Blige's Not Today

T.I. 1871/58

Rubber Band Man (Grand Hustle/Arista)
Total Stations: 76
H (10), M (26), L (40)

Table with columns for station, rank, and detections for T.I.'s Rubber Band Man

LUDACRIS 1848/219

Splash Waterfalls (Disturbing The Peace/Def Jam South/UMRG)
Total Stations: 89
H (6), M (21), L (62)

Table with columns for station, rank, and detections for Ludacris' Splash Waterfalls

RUBEN STUDDARD 1713/135

Sorry 2004 (J/RMG)
Total Stations: 76
H (4), M (28), L (44)

Table with columns for station, rank, and detections for Ruben Studdard's Sorry 2004

MUSIQ 1684/-1

fortneight (Def Soul/IDJMG)
Total Stations: 80
H (4), M (27), L (49)

Table with columns for station, rank, and detections for Musiq's fortneight

JUVENILE FEATURING MANNIE FRESH 1599/204

In My Life (Cash Money/Universal/UMRG)
Total Stations: 75
H (7), M (24), L (44)

Table with columns for station, rank, and detections for Juvenile's In My Life

JOE 1479/43

More & More (Jive)
Total Stations: 76
H (3), M (23), L (50)

Table with columns for station, rank, and detections for Joe's More & More

TRILLVILLE 1414/129

Neva Eva (BME/Reprise/Warner Bros.)
Total Stations: 67
H (9), M (14), L (44)

Table with columns for station, rank, and detections for Trillville's Neva Eva

CASSIDY FEATURING R. KELLY 1049/134

Hotel (Full Surface/J/RMG)
Total Stations: 73
H (6), M (10), L (57)

Table with columns for station, rank, and detections for Cassidy's Hotel

BIG TYMERS FEATURING R. KELLY 1343/45

Gangsta Girl (Cash Money/Universal/UMRG)
Total Stations: 80
H (1), M (21), L (58)

Table with columns for station, rank, and detections for Big Tymers' Gangsta Girl

USHER FEAT. LUDACRIS & LIL JON 1243/444

Yeah (Arista)
Total Stations: 58
H (8), M (18), L (32)

Table with columns for station, rank, and detections for Usher's Yeah

MARQUEE HOUSTON FEAT. JERMAINE 'DOP' DUPRI 1226/50

Pop That Booty (T.U.G./Elektra/EEG)
Total Stations: 73
H (1), M (18), L (54)

Table with columns for station, rank, and detections for Marquee Houston's Pop That Booty

CASSIDY FEATURING R. KELLY 1049/134

Hotel (Full Surface/J/RMG)
Total Stations: 73
H (6), M (10), L (57)

Table with columns for station, rank, and detections for Cassidy's Hotel

DETROIT 1016/122

Freak-A-Leek (Jive)
Total Stations: 70
H (2), M (14), L (54)

Table with columns for station, rank, and detections for Detroit's Freak-A-Leek

JAY-Z 891/158

Dirt Off Your Shoulder (Roc-A-Fella/Def Jam/IDJMG)
Total Stations: 71
Heavy (3) KVEG, WBHH, WWBZ
Medium (10), Light (58)
Airplay Adds: 5 KBMB, KKDA, KNDA, KPERS, WMBX

Table with columns for station, rank, and detections for Jay-Z's Dirt Off Your Shoulder

BRAVEHEARTS FEAT. NAS & LIL JON 867/63

Quick To Back Down (III Will/Columbia/SUM)
Total Stations: 81
Heavy (3) KATZ, KNDA, WBHH
Medium (4), Light (74)
Airplay Adds: 3 KMJJ, WBJJ, WZFX

Table with columns for station, rank, and detections for Bravehearts' Quick To Back Down

CEE-LO FEATURING TIMBALAND 785/44

I'll Be Around (Arista)
Total Stations: 74
Heavy (0)
Medium (8), Light (66)
Airplay Adds: 1 KRRQ

Table with columns for station, rank, and detections for Cee-Lo's I'll Be Around

MASTER P 610/43

Them Jeans (New No Limit/Universal/UMRG)
Total Stations: 38
Heavy (3) KPTY, WEMX, WJMI
Medium (7), Light (28)

Table with columns for station, rank, and detections for Master P's Them Jeans

GLENN LEWIS FEAT. KARDINAL OFFISHALL 528/46

Back For More (Epic/SUM)
Total Stations: 54
Heavy (1) WIZF
Medium (1), Light (52)
Airplay Adds: 2 WBTF, WSSP

Table with columns for station, rank, and detections for Glenn Lewis' Back For More

H=Heavy (45+ Detections), M=Medium (25-44), L=Light (Under 25). Airpower awarded to songs appearing in the top 20 on both the Airplay and Audience charts for the first time with increases in both detections and audience.

# IMPACT!

AIRPLAY Monitor

Nielsen Broadcast Data Systems

Songs posting gains in detections or with a percentage loss in detections equal to or better than the monitored downtime percentage in the format. Songs listed in order of detections.

\*Indicates station experienced between 24 and 56 hours of monitored downtime during the chart week.

**LIL SCRAPPY** 523/103  
*Head Bussa (BME/Reprise/Warner Bros.)*  
Total Stations: 65  
Heavy (1) KXHT  
Medium (4), Light (60)

**CARL THOMAS FEAT. LL COOL J** 518/22  
*She Is (Bad Boy/UMRG)*  
Total Stations: 49  
Heavy (0)  
Medium (4), Light (45)  
Airplay Adds: 2 WHRK, WKQV

**JIN FEATURING WYCLEF JEAN** 484/27  
*Learn Chinese (Ruff Ryders/Virgin)*  
Total Stations: 55  
Heavy (0)  
Medium (3), Light (52)

**MEMPHIS BLEEK** 461/77  
*Round Here (Roc-A-Fella/Def Jam/IDJMG)*  
Total Stations: 58  
Heavy (1) KXHT  
Medium (3), Light (54)  
Airplay Adds: 7 KPRS, WBHJ, WFXE, WHHH, WJHM, WPEG, WZFX

**J-KWON** 416/142  
*Tipsy (So So Def/Arista)*  
Total Stations: 58  
Heavy (1) KVEG  
Medium (4), Light (53)  
Airplay Adds: 6 KKDA, KRRQ, WBHJ, WBOT, WHTA, WWWV

**★ 112** 405/54  
*Right Here For U (Bad Boy/Def Soul/IDJMG)*  
Total Stations: 39  
Heavy (0)  
Medium (2), Light (37)  
Airplay Adds: 4 WAJZ, WBLK, WBTF, WWWZ

**YOUNG GUNZ FEATURING RELL** 387/92  
*No Better Love (Roc-A-Fella/Def Jam/IDJMG)*  
Total Stations: 46  
Heavy (1) WERQ  
Medium (4), Light (41)  
Airplay Adds: 2 KBTT, WAMO

**CHINGY FEATURING JASON WEAVER** 386/76  
*One Call Away (Disturbing The Peace/Capitol)*  
Total Stations: 44  
Heavy (2) KVEG, WMBX  
Medium (4), Light (38)  
Airplay Adds: 3 KBTT, KPRS, WFUN

**JAY-Z** 320/100  
*Encore (Roc-A-Fella/Def Jam/IDJMG)*  
Total Stations: 48  
Heavy (0)  
Medium (3), Light (45)  
Airplay Adds: 8 KRRQ, WHTA, WJHM, WJLB, WKYS, WMIB, WQUE, WZMX

**TLC** 317/9  
*Come Get Some (Arista)*  
Total Stations: 45  
Heavy (0)  
Medium (1), Light (44)  
Airplay Adds: 2 WHRK, WUBT

**BAD BOY'S DA BAND** 301/8  
*Tonight (Bad Boy/UMRG)*  
Total Stations: 31  
Heavy (0)  
Medium (2), Light (29)

**TEEDRA MOSES FEATURING JADAKISS** 300/44  
*You'll Never Find (A Better Woman) (TVT)*  
Total Stations: 34  
Heavy (0)  
Medium (2), Light (32)  
Airplay Adds: 1 KATZ

**ERYKAH BADU** 291/18  
*Back In The Day (Puff) (Motown/UMRG)*  
Total Stations: 34  
Heavy (0)  
Medium (2), Light (32)  
Airplay Adds: 1 WJWZ

**DAVID BANNER** 282/29  
*Crank It Up (SRC/Universal/UMRG)*  
Total Stations: 39  
Heavy (0)  
Medium (5), Light (34)  
Airplay Adds: 1 WEMX

**DRAG-ON** 280/18  
*Bang Bang Boom (Ruff Ryders/Virgin)*  
Total Stations: 42  
Heavy (0)  
Medium (0), Light (42)  
Airplay Adds: 2 KVSP, WHRK

**GERALD LEVERT** 257/36  
*U Got That Love (Call It A Night) (Elektra/EEG)*  
Total Stations: 29  
Heavy (0)  
Medium (1), Light (28)

**BEENIE MAN FEATURING MS. THING** 243/23  
*Dude (Shocking Vibes/Virgin)*  
Total Stations: 39  
Heavy (0)  
Medium (2), Light (37)  
Airplay Adds: 1 WPHH

**JAE MILLZ** 240/27  
*No, No, No (Wanna Blow/Reprise/Warner Bros.)*  
Total Stations: 45  
Heavy (0)  
Medium (0), Light (45)

**R. KELLY** 220/25  
*Touched A Dream (Jive)*  
Total Stations: 25  
Heavy (0)  
Medium (1), Light (24)  
Airplay Adds: 1 KBTT

**DMX FEATURING SWIZZ BEATZ** 197/13  
*Get It On The Floor (Ruff Ryders/Def Jam/IDJMG)*  
Total Stations: 47  
Heavy (1) KNDA  
Medium (0), Light (46)  
Airplay Adds: 1 WCDX

**DO OR DIE** 186/20  
*Do U (J Prince/Rap-A-Lot 4 Life)*  
Total Stations: 12  
Heavy (1) WUEP  
Medium (2), Light (9)

**G-UNIT FEATURING JOE** 184/25  
*Wanna Get 2 Know U (G-Unit/Shady/Interscope)*  
Total Stations: 22  
Heavy (0)  
Medium (3), Light (19)

**BOSS TOWN** 179/3  
*What Cha Workin Wit (Geffen)*  
Total Stations: 31  
Heavy (0)  
Medium (1), Light (30)  
Airplay Adds: 1 WWWZ

**PHILLY'S MOST** 165/51  
*Shake (Universal/UMRG)*  
Total Stations: 27  
Heavy (0)  
Medium (1), Light (26)

**MONICA** 163/0  
*Get It Off (J/RMG)*  
Total Stations: 21  
Heavy (1) WEDR  
Medium (0), Light (20)

**★ G-UNIT** 161/33  
*Poppin' Them Thangs (G-Unit/Shady/Interscope)*  
Total Stations: 29  
Heavy (1) WBHH  
Medium (0), Light (28)  
Airplay Adds: 3 KBFB, WBLK, WFXA

**112 FEATURING LUDACRIS** 151/22  
*Hot & Wet (Bad Boy/Def Soul/IDJMG)*  
Total Stations: 46  
Heavy (0)  
Medium (0), Light (46)

**★ MISSY ELLIOTT** 143/12  
*Ragtime Interlude/I'm Really Hot (The Gold Mind/Elektra/EEG)*  
Total Stations: 35  
Heavy (0)  
Medium (1), Light (34)

**G-UNIT** 132/14  
*Smile (G-Unit/Shady/Interscope)*  
Total Stations: 20  
Heavy (0)  
Medium (3), Light (17)  
Airplay Adds: 2 KBFB, WQHT

**LUTHER VANDROSS** 127/7  
*Think About You (J/RMG)*  
Total Stations: 18  
Heavy (0)  
Medium (1), Light (17)

**JAY-Z** 121/37  
*99 Problems (Roc-A-Fella/Def Jam/IDJMG)*  
Total Stations: 28  
Heavy (0)  
Medium (1), Light (27)  
Airplay Adds: 2 WQOK, WZMX

**MICHAEL JACKSON** 117/4  
*One More Chance (Epic/SUM)*  
Total Stations: 25  
Heavy (0)  
Medium (0), Light (25)

**FEDERATION FEATURING E-40** 111/10  
*Hyphy (Montbello/Southwest Federation/Virgin)*  
Total Stations: 15  
Heavy (0)  
Medium (1), Light (14)

**BEYONCE KNOWLES** 107/40  
*Naughty Girl (Columbia/SUM)*  
Total Stations: 49  
Heavy (0)  
Medium (0), Light (49)

**I-20** 102/11  
*Fighting In The Club (Disturbing The Peace/Capitol)*  
Total Stations: 22  
Heavy (0)  
Medium (1), Light (21)

**★ DJ KAYSLAY** 100/17  
*Who Gives A...Where You From (Columbia/SUM)*  
Total Stations: 26  
Heavy (1) KXHT  
Medium (0), Light (25)

**★ MUSIQ** 96/22  
*whoknows (Def Soul/IDJMG)*  
Total Stations: 6  
Heavy (0)  
Medium (2), Light (4)  
Airplay Adds: 1 WPGC

**JAY-Z** 94/10  
*December 4th (Roc-A-Fella/Def Jam/IDJMG)*  
Total Stations: 12  
Heavy (0)  
Medium (2), Light (10)

**★ TUPAC FEATURING EMINEM** 90/21  
*One Day At A Time (Amaru/Interscope)*  
Total Stations: 17  
Heavy (1) WBHH  
Medium (0), Light (16)  
Airplay Adds: 2 KPWR, WWBZ

**★ JOE FEATURING G-UNIT** 85/31  
*Ride Wit U (Jive)*  
Total Stations: 28  
Heavy (0)  
Medium (1), Light (27)

**★ AVANT** 82/22  
*Don't Take Your Love Away (Magic Johnson/Geffen)*  
Total Stations: 6  
Heavy (0)  
Medium (2), Light (4)  
Airplay Adds: 1 KDKS

**JUNIOR VARSITY** 78/2  
*Shorty (Mad Hype)*  
Total Stations: 10  
Heavy (0)  
Medium (0), Light (10)

**VIOLATOR FEAT. MYSTIKAL, DIRTBAG & BUSTA RHYMES** 75/2  
*Keep Doin' It (Violator/Jive)*  
Total Stations: 18  
Heavy (0)  
Medium (0), Light (18)  
Airplay Adds: 1 KRRQ

**FAM-LAY FEAT. LIL' FLIP OR KELIS** 74/16  
*Rock N' Roll (Star Trak/Def Jam/IDJMG)*  
Total Stations: 15  
Heavy (1) KNDA  
Medium (0), Light (14)

**MURPHY LEE** 74/12  
*Luv Me Baby (Fo' Reel/Universal/UMRG)*  
Total Stations: 9  
Heavy (0)  
Medium (1), Light (8)

**YING YANG TWINS** 73/20  
*Georgia Dome (Get Low Sequel) (Collipark/TVT)*  
Total Stations: 31  
Heavy (0)  
Medium (0), Light (31)

**★ LIL' FLIP** 70/33  
*Game Over (Sucka Free/Columbia/SUM)*  
Total Stations: 28  
Heavy (0)  
Medium (0), Light (28)  
Airplay Adds: 2 KRRQ, WEMX

**★ BONE CRUSHER** 70/6  
*Take Ya Clothes Off (Break 'Em Off/Arista)*  
Total Stations: 14  
Heavy (0)  
Medium (1), Light (13)

**G-UNIT** 68/16  
*Groupie Love (G-Unit/Shady/Interscope)*  
Total Stations: 14  
Heavy (0)  
Medium (0), Light (14)

**NATIVE FEATURING DAVID BANNER** 68/11  
*Put It Down (Blackground/Universal/UMRG)*  
Total Stations: 10  
Heavy (0)  
Medium (1), Light (9)

**★ TONY TOUCH FEATURING SEAN PAUL** 64/48  
*Ay Ay Ay (Koch)*  
Total Stations: 12  
Heavy (0)  
Medium (0), Light (12)  
Airplay Adds: 3 KRRQ, WPHH, WWWZ

**★ 8BALL & MJG FEAT. P. DIDDY** 63/2  
*Bad Muthafucka (Bad Boy/UMRG)*  
Total Stations: 5  
Heavy (1) KXHT  
Medium (0), Light (4)

**SHADE SHEIST, NATE DOGG & MARIAH CAREY** 63/2  
*What Would You Do (Baby Reel)*  
Total Stations: 2  
Heavy (1) KPWR  
Medium (0), Light (1)

**★ YO GOTTI & THO BLOCKBURNAZ** 62/8  
*Shawty (Inevitable)*  
Total Stations: 2  
Heavy (1) KXHT  
Medium (0), Light (1)

**★ LUDACRIS** 61/31  
*Blow It Out (Disturbing The Peace/Def Jam South/IDJMG)*  
Total Stations: 17  
Heavy (0)  
Medium (1), Light (16)

**★ PASTOR TROY** 60/60  
*I'm Ridin' Big Yo (Khaotic Generation/Universal/UMRG)*  
Total Stations: 19  
Heavy (0)  
Medium (0), Light (19)  
Airplay Adds: 3 KNDA, WFXE, WHTA

**KEAK DA SNEAK** 60/12  
*T-Shirt, Blue Jeans & Nike's (Moe Doe)*  
Total Stations: 2  
Heavy (0)  
Medium (2), Light (0)

**★ NELLY** 58/19  
*E.I. (Reinvention) (Fo' Reel/Universal/UMRG)*  
Total Stations: 4  
Heavy (0)  
Medium (1), Light (3)  
Airplay Adds: 1 KATZ

**MIKE JONES AND MAGNO** 58/7  
*Cuttin (Swishablast/Swishahouse)*  
Total Stations: 3  
Heavy (0)  
Medium (1), Light (2)

**★ CAM'RON FEAT. FREEEKY ZEEEKY** 55/15  
*Hey Lady (Roc-A-Fella/Def Jam/IDJMG)*  
Total Stations: 19  
Heavy (0)  
Medium (0), Light (19)  
Airplay Adds: 3 WBOT, WQOK, WZMX

**RAEKWON FEAT. TIFFANY VILLARREAL** 55/10  
*The Hood (Ice Water/Universal/UMRG)*  
Total Stations: 12  
Heavy (0)  
Medium (0), Light (12)

**ML** 54/4  
*I Will (Walkerboy)*  
Total Stations: 5  
Heavy (0)  
Medium (0), Light (5)

**★ SKATTERMAN & SNUG BRIM** 51/10  
*Block Party (MSC)*  
Total Stations: 9  
Heavy (0)  
Medium (0), Light (9)

**★ OUTKAST** 51/14  
*Prototype (Arista)*  
Total Stations: 7  
Heavy (0)  
Medium (1), Light (6)  
Airplay Adds: 1 WQUE

**★ TOO SHORT** 51/4  
*Burn Rubber (Short/Jive)*  
Total Stations: 1  
Heavy (1) KMEL  
Medium (0), Light (0)

**LUDACRIS** 50/3  
*P-Poppin' (Disturbing The Peace/Def Jam South/IDJMG)*  
Total Stations: 11  
Heavy (0)  
Medium (1), Light (10)

H=Heavy (45+ Detections), M=Medium (25-44), L=Light (Under 25). Airpower awarded to songs appearing in the top 20 on both the Airplay and Audience charts for the first time with increases in both detections and audience. ★ Initial impact: songs appearing on this page for the first time in summary form. Airplay Adds are songs with 6 or more detections at new stations this week. The Airplay Leaderboard ranks taste-maker stations that have been the most successful in identifying future hit songs as measured by the amount of AIRPOWER titles for which they were Airplay Leaders. Refer to each format's Power Playlists page to see this week's Airplay Leaders.

THIS WEEK	LAST WEEK	WKS. ON CHART	TITLE/IMPRINT/PROMOTION LABEL	ARTIST	DETECTIONS		AUDIENCE	
					TW	LW	MILLIONS	RANK
			★ ★ ★ No. 1 ★ ★ ★					
1	1	11	YOU DON'T KNOW MY NAME J/RMG 3 weeks at No. 1	ALICIA KEYS	1271	1115	14.552	2
			★ GREATEST GAINER ★					
2	3	21	U GOT THAT LOVE (CALL IT A NIGHT) ELEKTRA/EEG	GERALD LEVERT	1103	875	13.576	3
3	2	45	STEP IN THE NAME OF LOVE JIVE	R. KELLY	1102	964	14.626	1
4	4	18	MORE & MORE JIVE	JOE	931	796	10.517	4
5	5	17	READ YOUR MIND MAGIC JOHNSON/GEFFEN	AVANT	788	715	6.709	7
6	6	51	LOVE CALLS KEMISTRY/MOTOWN/UMRG	KEM	769	704	10.187	5
			★ MOST AIRPLAY ADDS ★					
7	7	10	FORTHENIGHT DEF SOUL/IDJMG	MUSIQ	722	617	7.903	6
8	8	40	I NEED YOU NOW EMI GOSPEL	SMOKIE NORFUL	637	616	6.005	9
9	12	9	THINK ABOUT YOU J/RMG	LUTHER VANDROSS	599	456	5.960	10
10	10	16	WONDERFUL ARISTA	ARETHA FRANKLIN	563	484	5.594	13
11	9	28	FIND A WAY VIRGIN	DWELE	561	506	5.890	11
12	11	36	DANCE WITH MY FATHER J/RMG	LUTHER VANDROSS	555	459	6.638	8
13	14	17	A MILLION WAYS GRP/VERVE	WILL DOWNING	504	440	4.291	17
14	15	5	SORRY 2004 J/RMG	RUBEN STUDDARD	483	419	4.462	16
15	13	12	ONE MORE CHANCE EPIC/SUM	MICHAEL JACKSON	471	448	5.748	12
16	16	13	BACK IN THE DAY (PUFF) MOTOWN/UMRG	ERYKAH BADU	460	378	3.571	20
17	18	47	I WISH I WASN'T RCA/RMG	HEATHER HEADLEY	456	367	4.981	15
18	17	36	OFFICIALLY MISSING YOU ELEKTRA/EEG	TAMIA	441	369	3.331	21
19	19	7	THE WAY YOU MOVE ARISTA OUTKAST FEATURING SLEEPY BROWN		413	303	5.340	14
			★ ★ AIRPOWER ★ ★					
20	20	10	WALKED OUTTA HEAVEN COLUMBIA/SUM	JAGGED EDGE	353	289	3.909	18
21	21	20	BACKTIGHT DIVINE MILL/WARNER BROS.	JAHEIM	322	263	2.908	22
22	23	16	RAIN ON ME MURDER INC./DEF JAM/IDJMG	ASHANTI	288	227	3.775	19
23	22	24	COMIN' FROM WHERE I'M FROM SO SO DEF/ARISTA	ANTHONY HAMILTON	269	243	2.351	26
24	24	8	SECONDS OF PLEASURE CAPITOL	VAN HUNT	245	188	1.208	34
25	25	12	MATTER OF TIME MOTOWN/UMRG	KEM	231	182	2.533	24
26	26	5	BEAUTIFUL YOU ARE CAPITOL	JAVIER	219	171	1.304	33
27	27	4	BACK SEAT (GETTING DOWN) MOTOWN/UMRG	BRIAN MCKNIGHT	199	158	1.349	31
28	33	22	GETTING LATE SOLJAZ/DREAMWORKS	FLOETRY	197	139	2.415	25
29	36	7	STARS HIDDEN BEACH/EPIC/SUM	KINDRED THE FAMILY SOUL	191	121	1.894	29
30	34	7	I CAN'T STOP BLUE NOTE/EMC	AL GREEN	188	127	1.009	35
31	30	7	SIDE SHOW SILK/LIQUID 8	SILK	176	147	0.847	37
32	32	16	HEARD MY CRY NAS/MUSIC ONE	JEFF MAJORS	174	140	2.218	28
33	31	14	CAN'T LET HIM GO PRANA/J & M	STEPHANIE MILLS	172	143	2.347	27
34	35	7	CALLER ID JAY OZ/KOCH	JEFFREY OSBORNE	143	126	0.646	-
35	38	25	TURN OUT THE STARS LOVE LEE	THE MANHATTANS	143	114	0.631	-
36	37	15	HOLD ME KALIMBA	EARTH, WIND & FIRE	142	116	0.649	40
37	40	26	KEEP ON PUSHIN' HOLLYWOOD	CALVIN RICHARDSON	127	92	0.718	38
38	39	26	BUSTED DREAMWORKS THE ISLEY BROTHERS FEATURING RONALD ISLEY & JS		125	114	0.502	-
39	RE-ENTRY		LOSIN MY MIND 33RD STREET/BAYSIDE	EN VOGUE	121	69	0.608	-
40	RE-ENTRY		WITH OPEN ARMS IT'S TIME CHILD	ANN NESBY	99	82	0.570	-

Songs ranked by number of detections. (○) Songs showing an increase in detections over the previous week, regardless of chart movement. A song will also receive a bullet if its percentage loss in detections does not exceed the percentage of monitored station downtime for the format. A song that has been on the chart for more than 20 weeks will generally not receive a bullet, even if it registers an increase in detections. Airpower awarded to songs appearing in the top 20 on both the Airplay and Audience charts for the first time with increases in both detections and audience. Greatest Gainer awarded to the song with the largest increase in detections. Most Airplay Adds awarded to the song registering six or more detections at the most stations for the first time this week. A song with a gain in detections over the previous week is placed first if tied with a song with a decline over the same period. When tied songs are each gaining detections or each losing detections, the song being played on more stations is placed first. Songs below the top 20 become recurrents and are removed from the chart after 26 weeks.

## most airplay adds ADULT R&B

### NEW STATIONS

- MUSIQ** *forthenight (Def Soul/IDJMG)* **2**  
WBHK, WRKS  
Total Stations With Six Or More Detections: 39  
TOTAL DETECTIONS BY DAYPART: 6-10 20%, 10-3 21%, 3-7 17%, 7-12 10%, 12-6A 32%
- JAVIER** *Beautiful You Are (Capitol)* **2**  
KJMS, WIMX  
Total Stations With Six Or More Detections: 18  
TOTAL DETECTIONS BY DAYPART: 6-10 6%, 10-3 21%, 3-7 18%, 7-12 15%, 12-6A 40%
- OUTKAST FEATURING SLEEPY BROWN** *The Way You Move (Arista)* **1**  
WCFB  
Total Stations With Six Or More Detections: 16  
TOTAL DETECTIONS BY DAYPART: 6-10 26%, 10-3 21%, 3-7 19%, 7-12 8%, 12-6A 26%
- VAN HUNT** *Seconds Of Pleasure (Capitol)* **1**  
KRWP  
Total Stations With Six Or More Detections: 19  
TOTAL DETECTIONS BY DAYPART: 6-10 14%, 10-3 17%, 3-7 13%, 7-12 20%, 12-6A 36%
- AL GREEN** *I Can't Stop (Blue Note/EMC)* **1**  
KJMS  
Total Stations With Six Or More Detections: 10  
TOTAL DETECTIONS BY DAYPART: 6-10 15%, 10-3 18%, 3-7 17%, 7-12 15%, 12-6A 34%

## GREATEST GAINERS ADULT R&B

### INCREASE IN DETECTIONS

- GERALD LEVERT** • *U Got That Love (Call It A Night) (Elektra/EEG)* **+228**  
KJMS +25, WMGL +17, WSOL +16, WMMJ +16, WRKS +14, WBAV +11, WPHR +10, WVBE +10, KQXL +10, KOKY +10
- ALICIA KEYS** • *You Don't Know My Name (J/RMG)* **+156**  
KOKY +26, KJMS +22, KHHT +19, WMGL +16, WRKS +16, WMCS +15, WSOL +13, KJLH +11, WMMJ +11, WKJS +8
- LUTHER VANDROSS** • *Think About You (J/RMG)* **+143**  
KJMS +24, KOKY +22, WSOL +9, KMMJ +7, KJLH +6, WHUR +6, KBLX +6, KNUK +6, WBAV +5, WFLM +5
- JOE** • *More & More (Jive)* **+135**  
KOKY +16, WMGL +14, WRKS +10, KJMS +9, KBLX +8, WBAV +7, WFLM +7, WQAS +7, WPHR +6, WMCS +6
- OUTKAST FEATURING SLEEPY BROWN** • *The Way You Move (Arista)* **+110**  
KJMS +30, WSOL +12, WFLM +8, KOKY +8, WCFB +7, KJLH +6, WVBE +6, WPHR +5, WRKS +5, WHQT +4

## Monitor RECURRENTS ADULT R&B

RANK	TITLE	ARTIST	IMPRINT/PROMOTION LABEL	DETECTIONS	
				TW	LW
1	PUT THAT WOMAN FIRST	JAHEIM	(DIVINE MILL/WARNER BROS.)	335	282
2	FAR AWAY	KINDRED THE FAMILY SOUL	(HIDDEN BEACH/EPIC/SUM)	306	244
3	SHOULDA, WOULD, COULDA	BRIAN MCKNIGHT	(MOTOWN/UMRG)	270	254
4	SAY YES	FLOETRY	(SOLJAZ/DREAMWORKS)	255	223
5	SUPERSTAR	RUBEN STUDDARD	(J/RMG)	243	205
6	FUNNY	GERALD LEVERT	(ELEKTRA/EEG)	212	178
7	SAY HOW I FEEL	RHIAN BENSON	(DKG)	207	153
8	HOW YOU GONNA ACT LIKE THAT	TYRESE	(J/RMG)	188	138
9	THE BATTLE IS THE LORD'S	YOLANDA ADAMS	(VERITY/JIVE)	188	184

RANK	TITLE	ARTIST	IMPRINT/PROMOTION LABEL	DETECTIONS	
				TW	LW
10	EMOTIONAL ROLLERCOASTER	VIVIAN GREEN	(COLUMBIA/SUM)	182	149
11	TAKE YOU OUT	LUTHER VANDROSS	(J/RMG)	178	168
12	I'LL NEVER LEAVE	R. KELLY	(JIVE)	178	152
13	LOVE OF MY LIFE (AN ODE TO HIP HOP)	ERYKAH BADU FEAT. COMMON	(FOX/GEFFEN)	175	150
14	CRAZY	JAVIER	(CAPITOL)	173	135
15	FABULOUS	JAHEIM FEAT. THA RAYNE	(DIVINE MILL/WARNER BROS.)	170	173
16	WHAT WOULD YOU DO?	THE ISLEY BROTHERS	(DREAMWORKS)	169	155
17	I'D RATHER	LUTHER VANDROSS	(J/RMG)	163	142
18	SEXUAL HEALING	MARVIN GAYE	(COLUMBIA/SUM)	161	115
19	SOMEONE TO LOVE YOU	RUFF ENDS	(EPIC/SUM)	158	109
20	GUESS WHAT	SYLEENA JOHNSON	(JIVE)	157	159

Recurrents are titles that have appeared on the Adult R&B Airplay chart for 26 weeks and have dropped below the top 20.



## Will Downing a million ways

The first single from *emotions*

"This song is the perfect vehicle for the most romantic voice of this generation."

— Tim Watts / WWIN

"The ONE way to please your female audience."

— Mike Chase / WMMJ

Monitor

13

Adult R&B

R&R

11\*

Urban Adult

www.grp.com

A Universal Music Company



ADULT R&B

POWER PLAYS

ADULT R&B

IMPACT! TOP 10 BOUND

WRKS New York
OM: John Mullen
PD: Toya Beasley
MC: Julie Gustines
Emmis 212-242-9870

KHHT Los Angeles
PD/MD: Mike Marino
APD: Rick Nuhn
Clear Channel 818-845-1027

WVAZ Chicago
OM: Elroy Smith
APD/MD: Armando Rivera
Clear Channel 312-360-9000

WILL DOWNING
A Million Ways (GRP/Verve)
Total Stations: 42
H (5), M (12), L (25)

AIRPLAY MONITOR
Songs posting gains in detections or with a percentage increase in detections equal to or better than the monitored downtime percentage in the format. Songs listed in order of detections.

WHUR Washington, DC
PD/MD: David A. Dickinson
Howard Univ. 202-806-3500

WDAS Philadelphia
VP/IGM/PD: Joe Tamburro
Dir/Pgm: Thea Mitchem
APD/MD: Jo Ann Gamble
Clear Channel 610-617-8500

WMMJ Washington, DC
PD: Kathy Brown
MD: Mike Chase
Radio One 301-306-1111

RUBEN STUDDARD
Sorry 2004 (J/RMG)
Total Stations: 33
H (4), M (18), L (11)

JAGGED EDGE
Walked Outta Heaven (Columbia/SUM)
AIRPLAY LEADER
(WFIRST STATION TO 100 PLAYS)

KJLH Los Angeles
PD/MD: Aundrae Russell
TAXI 310-330-2200

KMJQ Houston
Acting PD: Tom Calococci
MD: Sam Choice
Radio One 713-623-2108

WMXD Detroit
Acting PD: Jamillah Muhammad
Clear Channel 313-965-2000

MICHAEL JACKSON
One More Chance (Epic/SUM)
Total Stations: 43
H (4), M (16), L (23)

VAN HUNT
Seconds Of Pleasure (Capitol)
Total Stations: 35
Medium (11), Light (24)

WHQT Miami
PD: Derrick Brown
APD/MD: Karen Vaughn
Cox 954-584-7117

KBXL San Francisco
PD: Kevin Brown
Inner City 415-284-1029

WWIN Baltimore
PD: Tim Watts
MD: Keith Fisher
Radio One 410-332-8200

ERYKAH BADU
Back In The Day (Puff) (Motown/UMRG)
Total Stations: 37
H (3), M (18), L (16)

KEM
Matter Of Time (Motown/UMRG)
Total Stations: 27
Heavy (1), KJLH
Medium (7), Light (19)

WYLD New Orleans
DM: Carla Boatner
PD/MD: AJ Appleberry
Clear Channel 504-827-6000

WZAK Cleveland
OM: Kim Johnson
MD: Bobby Rush
Radio One 216-579-1111

WFXC Raleigh
DM: Cy Young
APD/MD: Jodi Berry
Radio One 919-848-9736

OUTKAST FEATURING SLEEPY BROWN
The Way You Move (Arista)
Total Stations: 40
H (5), M (6), L (29)

AL GREEN
I Can't Stop (Blue Note/EMC)
Total Stations: 34
Heavy (2), KOKY, WVBE
Medium (5), Light (27)

KRWP Houston
PD/MD: Maurice Devoe
Cumulus 713-300-3500

WQMG Greensboro
PD: Alvin Stowe
Entercom 336-605-5200

WCFB Orlando
PD: Steve Holbrook
MD: Jo Davis
Cox 407-297-0945

JEFF MAJORS
Heard My Cry (NAS/Music One)
Total Stations: 9
Heavy (5), WKJS, WMMJ, WTLC, WWIN, WZAK
Medium (2), Light (2)

STEPHANIE MILLS
Can't Let Him Go (Prana/J & M)
Total Stations: 16
Heavy (2), WPHR, WVAZ
Medium (5), Light (9)



## MONITOR PROFILE

### Sinclair Joins The Country Game In Norfolk With WKCK

by Ken Tucker

For those keeping track of the FM country format game in Norfolk, Va., the score would be win one, lose one.

Within days of Barnstable's switch of classic country WCMS to mainstream rock as WXMM in early December, Sinclair Communications flipped triple-A WKOC to country as WKCK (Kick FM).

WCMS PD/afternoon driver Jack Prater, who was let go after that station's format switch, quickly signed on with the new country outlet in the same capacity.

"I have a real passion for country music," Prater says. "When they took 'CMS away, it left a void. When Bob Sinclair, president of Sinclair Communications, contacted me and asked me if there was interest, [I said], 'Of course, yeah!' It was just kind of a natural feel."

Also making the switch to WKCK was 49-year veteran WCMS morning man Joe Hoppel, who originally had been slated to head to the AM band where Barnstable moved

WCMS' classic country format and call letters. "As soon as he got here, I said, 'Joe, I want you to do something for me. Go in the production room, don't say your name at all, just say something that will last about five or 10 seconds and I'm just going to drop it in as a hint. Let's see how quickly Hampton Roads realizes what's going on.'" At the time, the station was running jockless and playing Alan Jackson's "Gone Country" continually.

The reaction, according to Prater, was great. "He did two or three [liners], but one of them was just Joe saying '93-

7 Kick FM, Hmmm . . . Sounds new!' He never said his name, [but] instantly [Virginia Media News & Information's] VARTV picked it up, and the local news picked it up, [stating], 'They've got Joe Hoppel, they've got Joe Hoppel.' On the VARTV Web site, they said, 'Joe Hoppel was heard on Kick FM. He didn't say his name, but he doesn't have to.'

"It had the exact effect that I thought it would. It's huge to have Joe [after] 49 years on the same radio station, playing country music. [He's a] Country Music DJ Hall of Famer. You just don't get better name recognition in this market than Joe Hoppel."

While Hoppel was a morning legend at WCMS, that slot at WKCK is being filled by the syndicated "John Boy & Billy Big Show."

"Because of their NASCAR attachment and their love of NASCAR, it really is a good fit [for the country audience]," Prater says of the team. "Some of their stuff will take the audience a lit-

tle time getting used to, but they're getting used to it quickly, and it seems to be working well."

WKOC middayer Kristen Croot stayed onboard to handle the same shift for WKCK. From 10 a.m. to 1 p.m. she shares the shift with Hoppel, including the feature "Joe Hoppel's All-Request Lunch." Croot handles 1 p.m.-3 p.m. alone. Hoppel also hosts a bluegrass show that airs on Sunday mornings, and he will act as a good-will ambassador for the station, visiting clients and handling remotes.

Prater handles afternoons, and former WKOC morning co-host Johnny Crook voice-tracks nights.



PRATER

#### 'THE BEST RESEARCH'

For market research supporting Sinclair's decision to pick up country, Prater says the company had to look no further than Arbitron.

"Some of the best research you can use is looking at the [Arbitron] books," he says. "WCMS did very well against [Barnstable's remaining country station WGH] the Eagle every book." That happened, he says, "no matter what [Barn-

stable] took away as far as what 'CMS was able to do, taking away new music or taking away certain promotions. WCMS was constantly on Eagle's butt and in many cases sliding ahead of them. [In] 12-plus, we were always ahead of them. That's free research proving there's a hole big enough in this market for two country stations. That's probably the best research [Bob Sinclair] could have used.

"Then there was, and still is, a tremendous outcry from people who were pissed off, to be honest with you, about losing 'CMS."

#### 'JUST THE MONSTERS'

Prater says WKCK's music is a 50/50 split between currents/recurrents and gold. He calls it "a really good mix of just the monsters, whether it was gold or recurrent or even the new stuff." The station's gold is "only going to go back to about 1990 for the lion's share. We're flavoring it just a little tiny bit with some of the super gold like Patsy Cline or something

like that every now and again." Current music will be added with a conservative ear. "I'm not going to jump out of the box and add a song unless there is a tremendous reason to do so," Prater says.

The station kicked off a TV campaign just after Christmas with a tag line stating "We play real country by real country artists." Additionally, Kick FM is using the slogan "Hampton Roads' new choice for great country music."

Not surprisingly, much of the station's imaging is voiced by Hoppel.

### Black In Baltimore



Clint Black visited the WPOC Baltimore studios to promote his upcoming CD. While there, he also announced his return to Baltimore Jan. 30 to headline An Acoustic Evening With Clint Black, a benefit show for Harbor Hospital's Lung Cancer Center. Pictured, from left, are Black, afternoon-show producer Jennifer Phoenix and APD/MD/afternoon host Michael J.

## RADIO CONCERT MONITOR

DATE	STATION	EVENT	PROMOTIONS DIRECTOR
Jan. 25	WKIS Miami	19th Annual Kiss Country Chili Cookoff	Sandy Sloane
		APPEARING: Blue County, Alan Jackson (headliner), Jo Dee Messina, Lorrie Morgan, Joe Nichols	
Feb. 3	WWQM Madison, Wis.	Sixth Annual St. Jude Jam	Brent Allen
		APPEARING: Steve Azar, Big & Rich, Tracy Lawrence, Josh Turner	

Let us monitor your event! Call Phyllis Stark at 615-321-4284 or e-mail pstark@airplaymonitor.com

### Jackson In Jackson



WUSJ (US96.3) Jackson, Miss., APD/MD Paul Stone, left, hangs with Alan Jackson at the artist's recent show in Jackson.

## ON THE ROW

### Freeman Forms New Firm

Industry veteran Barry Freeman has teamed with new partner Lisa Austin to form Freeman/Austin Entertainment. Like Freeman's previous company, Freeman/Matteson Entertainment, the company specializes in producing satellite radio tours for artists and labels. Austin most recently was director of sales and marketing for Gavin magazine's country and Americana divisions and prior to that was secondary promotion manager at RCA Records. She replaces former partner Jamie Matteson, now afternoon co-host at WSM-FM Nashville. Freeman remains based in Los Angeles. Austin is based in Nashville.

Reba McEntire and LeAnn Rimes are among the artists who have been tapped to appear in soft drink Dr Pepper's "Be You" TV ad campaign this year. Garth Brooks was featured in a previous version of the campaign.

Josh Turner is set to open 22 dates on Brooks & Dunn's Red Dirt Road tour beginning in mid-February. Joe Nichols is also on the bill.

Condolences to Curb Records VP of field promotion Eva Wood and her husband, Calvin, on the Dec. 22 death of Calvin's son, Patrick, who was killed during a robbery in Georgia. Patrick, a record producer/studio owner, was 27. Donations can be made to the Terrence Patrick Atkinson Memorial Fund at Bank of America. The fund will be used to help artists and fledgling producers in and around Atlanta.

Compiled from a national sample of data supplied by Nielsen Broadcast Data Systems to Airplay Monitor. 128 country stations are electronically monitored 24 hours a day, 7 days a week. © 2004 VNU Business Media, Inc. All rights reserved.

THIS WEEK	LAST WEEK	WKS. ON CHART	TITLE/IMPRINT/PROMOTION LABEL	ARTIST	DETECTIONS		AUDIENCE	
					TW	LW	MILLIONS	RANK
1	1	13	<b>★ ★ ★ No. 1 ★ ★ ★</b> THERE GOES MY LIFE BNA 5 weeks at No. 1	KENNY CHESNEY	4822	4135	38.936	1
2	2	11	<b>★ GREATEST GAINER ★</b> REMEMBER WHEN ARISTA NASHVILLE	ALAN JACKSON	4512	3742	36.898	2
3	3	18	YOU CANT TAKE THE HONKY TONK OUT OF THE GIRL ARISTA NASHVILLE	BROOKS & DUNN	4177	3437	31.812	3
4	5	21	I LOVE THIS BAR DREAMWORKS	TOBY KEITH	3425	2830	28.388	4
5	6	22	I WANNA DO IT ALL MERCURY	TERRI CLARK	3422	2784	26.193	6
6	4	31	HONESTY (WRITE ME A LIST) CURB	RODNEY ATKINS	3413	2896	24.747	8
7	7	24	DRINKIN' BONE RCA	TRACY BYRD	3233	2660	21.544	12
8	12	9	AMERICAN SOLDIER DREAMWORKS	TOBY KEITH	3198	2511	27.628	5
9	8	12	WATCH THE WIND BLOW BY CURB	TIM MCGRAW	3176	2607	26.157	7
10	11	20	LITTLE MOMENTS ARISTA NASHVILLE	BRAD PAISLEY	3075	2522	23.889	9
11	9	15	SHE'S NOT JUST A PRETTY FACE MERCURY	SHANIA TWAIN	3040	2532	23.361	10
12	10	24	COWBOYS LIKE US MCA NASHVILLE	GEORGE STRAIT	3023	2528	21.626	11
13	13	30	CHICKS DIG IT CAPITOL	CHRIS CAGLE	2867	2494	18.775	16
14	14	17	HOT MAMA CAPITOL	TRACE ADKINS	2550	2114	17.926	18
15	17	22	I LOVE YOU THIS MUCH DREAMWORKS	JIMMY WAYNE	2520	2025	17.831	19
16	16	9	IN MY DAUGHTER'S EYES RCA	MARTINA MCBRIDE	2515	2052	20.439	14
17	15	26	HELL YEAH COLUMBIA	MONTGOMERY GENTRY	2478	2060	19.182	15
18	19	26	I WISH CURB	JO DEE MESSINA	2445	1980	17.521	20
19	18	33	WHO WOULDN'T WANNA BE ME CAPITOL	KEITH URBAN	2370	2006	21.071	13
20	20	18	<b>★ ★ AIRPOWER ★ ★</b> PERFECT RCA	SARA EVANS	2327	1817	17.993	17
21	21	34	LONG BLACK TRAIN MCA NASHVILLE	JOSH TURNER	2053	1681	12.971	21
22	22	12	SWEET SOUTHERN COMFORT COLUMBIA	BUDDY JEWELL	1961	1573	12.950	22
23	23	12	SPEND MY TIME EQUITY	CLINT BLACK	1621	1293	12.312	23
24	24	17	COOL TO BE A FOOL UNIVERSAL SOUTH	JOE NICHOLS	1444	1206	10.844	25
25	25	7	YOU'LL THINK OF ME CAPITOL	KEITH URBAN	1443	1127	11.109	24
26	26	9	SONGS ABOUT RAIN MCA NASHVILLE	GARY ALLAN	1354	1069	9.575	26
27	27	14	GOOD LITTLE GIRLS ASYLUM-CURB	BLUE COUNTY	1308	1038	9.142	27
28	28	23	EVERY FRIDAY AFTERNOON BROKEN BOW	CRAIG MORGAN	1241	1005	8.880	28
29	29	13	MY LAST NAME CAPITOL	DIERKS BENTLEY	1096	913	8.115	29
30	31	8	SIMPLE LIFE ARISTA NASHVILLE	CAROLYN DAWN JOHNSON	1031	821	6.980	30
31	32	15	TEXAS PLATES BNA	KELLIE COFFEY	895	765	5.686	32
32	33	16	YOU'RE IN MY HEAD LYRIC STREET	BRIAN MCCOMAS	860	709	6.077	31
33	34	12	PAINT ME A BIRMINGHAM DREAMWORKS	TRACY LAWRENCE	761	692	4.940	34
34	36	11	ON YOUR WAY HOME EPIC/EMN	PATTY LOVELESS	645	539	3.035	37
35	35	16	DAYS OF OUR LIVES MERCURY	JAMES OTTO	621	588	3.214	35
36	37	6	I CAN'T SLEEP RCA	CLAY WALKER	563	438	3.021	38
37	38	12	THE FIRST CUT IS THE DEEPEST A&M/MERCURY	SHERYL CROW	511	398	5.150	33
38	50	3	<b>★ MOST AIRPLAY ADDS ★</b> MAYBERRY LYRIC STREET	RASCAL FLATTS	427	159	3.127	36
39	39	9	NO REGRETS YET LYRIC STREET	SONYA ISAACS	392	315	2.135	42
40	41	14	HANDPRINTS ON THE WALL DREAMCATCHER	KENNY ROGERS	351	241	1.559	44
41	43	4	A GUY LIKE ME REPUBLIC/UNIVERSAL SOUTH	PAT GREEN	319	215	2.788	39
42	44	6	THIS LOVE ASYLUM-CURB	LEANN RIMES	307	214	1.852	43
43	42	10	THAT'S A WOMAN MERCURY	MARK WILLS	299	222	1.333	45
44	51	4	DIDN'T I BNA	RACHEL PROCTOR	241	159	0.897	48
45	48	3	WILD WEST SHOW WARNER BROS./WRN	BIG & RICH	199	166	2.184	41
46	52	14	A YEAR AT A TIME LYRIC STREET	KEVIN DENNEY	188	150	0.760	50
47	47	21	I'M GONNA TAKE THAT MOUNTAIN MCA NASHVILLE	REBA MCENTIRE	187	176	2.294	40
48	RE-ENTRY		YOU ARE BROKEN BOW	CHAD BROCK	138	88	0.687	52
49	58	12	I NEED A VACATION MCA NASHVILLE	REBECCA LYNN HOWARD	129	98	0.725	51
50	RE-ENTRY		DO YOU STILL WANT TO BUY ME THAT DRINK (FRANK) QUARTERBACK/IMAGE	LORRIE MORGAN	103	62	0.509	58
51	NEW		<b>★ ★ HOT SHOT DEBUT ★ ★</b> HONK IF YOU HONKY TONK MCA NASHVILLE	GEORGE STRAIT	92	62	1.185	46
52	59	4	I CAN ONLY IMAGINE INO/CURB	MERCYME	82	93	1.020	47
53	NEW		I GOT A FEELIN' MERCURY	BILLY CURRINGTONE	55	34	0.269	-
54	RE-ENTRY		PAINT ME A BIRMINGHAM HOME	KEN MELLONS	55	46	0.520	56
55	NEW		SOMEBODY MCA NASHVILLE	REBA MCENTIRE	52	22	0.363	-

## most airplay adds

NEW STATIONS	
<b>RASCAL FLATTS</b> <i>Mayberry (Lyric Street)</i> KDRK, KEYE, KFKF, KFTX, KKAT, KKCS, KMDL, KPXL, KUZZ, KZSN, WDAF, WFMS, WGKX, WNCY, WPCV, WPOR, WOYK, WUBE, WUSN, WWQM, WWYZ Total Stations With Six Or More Detections: 30 TOTAL DETECTIONS BY DAYPART: 6-10 8%, 10-3 19%, 3-7 17%, 7-12 25%, 12-6A 30%	21
<b>KEITH URBAN</b> <i>You'll Think Of Me (Capitol)</i> KGMV, KYGO, WCOS, WFMS, WGAR, WLWI, WXTU, WYUU Total Stations With Six Or More Detections: 88 TOTAL DETECTIONS BY DAYPART: 6-10 11%, 10-3 23%, 3-7 18%, 7-12 22%, 12-6A 26%	8
<b>PAT GREEN</b> <i>A Guy Like Me (Republic/Universal South)</i> KASE, KEYE, KRYS, KSCS, WFLS, WNCY, WQBE, WXBO Total Stations With Six Or More Detections: 21 TOTAL DETECTIONS BY DAYPART: 6-10 8%, 10-3 20%, 3-7 14%, 7-12 31%, 12-6A 27%	8
<b>RACHEL PROCTOR</b> <i>Didn't I (BNA)</i> KBQI, KHKI, KIIM, WSOC, WWQM, WYNK Total Stations With Six Or More Detections: 17 TOTAL DETECTIONS BY DAYPART: 6-10 14%, 10-3 6%, 3-7 8%, 7-12 28%, 12-6A 44%	6
<b>BIG &amp; RICH</b> <i>Wild West Show (Warner Bros./WRN)</i> KEYE, KFKF, KSOP, WBCT, WQBE, WXBO Total Stations With Six Or More Detections: 13 TOTAL DETECTIONS BY DAYPART: 6-10 9%, 10-3 22%, 3-7 21%, 7-12 24%, 12-6A 24%	6

## GREATEST GAINERS COUNTRY

	INCREASE IN DETECTIONS
<b>ALAN JACKSON</b> • <i>Remember When (Arista Nashville)</i> KCCY +20, KBQI +18, WFMS +18, KVOO +16, WGKX +16, WCOL +16, WKIS +16, WYDD +15, WGAR +15, WKCN +14	+770
<b>BROOKS &amp; DUNN</b> • <i>You Can't Take The Honky Tonk Out Of The Girl (Arista Nashville)</i> KDRK +22, KBQI +19, WKIS +19, KGMV +17, WXBW +17, WBCT +16, KJBL +16, WKCN +15, WUSN +15, KOKT +14	+740
<b>KENNY CHESNEY</b> • <i>There Goes My Life (BNA)</i> WUBE +20, KCCY +19, KVOO +18, WSIX +18, WQMX +16, WUSJ +15, WKIS +15, WCOL +14, WBCT +14, WQXK +14	+687
<b>TOBY KEITH</b> • <i>American Soldier (DreamWorks)</i> KVOO +23, KCCY +22, KDRK +21, WFMS +20, WKIS +18, KRST +17, WBCT +15, WGNE +15, WGAR +15, KGMV +15	+687
<b>TERRI CLARK</b> • <i>I Wanna Do It All (Mercury)</i> WYUU +39, KGMV +23, WOYK +21, WUBE +19, WSOC +16, WBCT +16, WKIS +16, KILT +15, KFKF +14, WYDD +12	+638

## Monitor RECURRENTS COUNTRY

RANK	TITLE	ARTIST	DETECTIONS TW	LW
1	WHAT WAS I THINKIN' DIERKS BENTLEY (CAPITOL)	DIERKS BENTLEY	2356	1825
2	I MELT RASCAL FLATTS (LYRIC STREET)	RASCAL FLATTS	2248	1877
3	WAVE ON WAVE PAT GREEN (REPUBLIC/UNIVERSAL SOUTH)	PAT GREEN	2155	1748
4	IT'S FIVE O'CLOCK SOMEWHERE ALAN JACKSON & JIMMY BUFFETT (ARISTA NASHVILLE)	ALAN JACKSON & JIMMY BUFFETT	2009	1546
5	TOUGH LITTLE BOYS GARY ALLAN (MCA NASHVILLE)	GARY ALLAN	1924	1403
6	WALKING IN MEMPHIS LONESTAR BNA	LONESTAR	1891	1592
7	MY FRONT PORCH LOOKING IN LONESTAR (BNA)	LONESTAR	1888	1334
8	RED DIRT ROAD BROOKS & DUNN (ARISTA NASHVILLE)	BROOKS & DUNN	1773	1233
9	REAL GOOD MAN TIM MCGRAW (CURB)	TIM MCGRAW	1720	1300

Recurrents are titles that have appeared on the Country Airplay chart for 20 weeks and have dropped below the top 15.

THIS WEEK	LAST WEEK	WKS. ON CHART	TITLE/IMPRINT/PROMOTION LABEL	ARTIST	TW	LW	MILLIONS	RANK
56	NEW		DESPERATELY MCA NASHVILLE	GEORGE STRAIT	47	16	0.643	54
57	RE-ENTRY		RUN, RUN, RUN ARISTA NASHVILLE	RYAN TYLER	45	28	0.685	53
58	RE-ENTRY		I'M IN LOVE WITH YOU VIEW 2/H2E	BILLY DEAN	42	34	0.522	55
59	NEW		LOCO AUDIUM	DAVID LEE MURPHY	40	10	0.251	-
60	NEW		CONSTANTLY UNIVERSAL SOUTH	CROSS CANADIAN RAGWEED	37	31	0.800	49

Songs ranked by number of detections. Songs showing an increase in detections over the previous week, regardless of chart movement. A song will also receive a bullet if its percentage loss in detections does not exceed the percentage of monitored station downtime for the format. Airpower awarded to songs appearing in the top 20 on both the Airplay and Audience charts for the first time with increases in both detections and audience. Greatest Gainer awarded to the song with the largest increase in detections. Most Airplay Adds awarded to the song registering six or more detections at the most stations for the first time this week. A song with a gain in detections over the previous week is placed first if tied with a song with a decline over the same period. When tied songs are each gaining detections or each losing detections, the song being played on more stations is placed first. Songs below the top 15 become recurrents and are removed from the chart after 20 weeks.

## Monitor COUNTRY PANEL

128 STATIONS

Akron, Ohio	WQMX	Chicago	WUSN	El Paso, Texas	KHEY	Kansas City	KBEQ	Montgomery, Ala.	WLWI	Portland, Maine	WPOR	Seattle	KMPS
Albany, N.Y.	WGNA	Cincinnati	WUBE	Ft. Myers, Fla.	WVGR		KFKF	Muskegon, Mich.	WMUS	Portland, Ore.	KUPL	Shreveport, La.	KRMD
Albuquerque, N.M.	KBQI		WYGY	Fredericksburg, Md.	WFRE		WDAF	Nashville	WKDF	Providence, Wash.	KVJL	Springfield, Mo.	KDRK
Atlanta	KRST	Cleveland	WGAR	Fredericksburg, Va.	WFLS	Knoxville, Tenn.	WVIV		WSIX	Portsmouth, N.H.	WOKO		KGMV
Augusta, Ga.	WKHX	Colorado Springs, Colo.	KKCS	Fresno, Calif.	KSKS	Lafayette, La.	KMDL		WSM	Providence, R.I.	WCTK		KTTT
Austin, Texas	WKXC		KCCY	Gainesville, Fla.	WOGK		KXKC	New Bern, N.C.	WRNS	Raleigh, N.C.	WQDR	Tampa, Fla.	WQYK
Bakersfield, Calif.	KASE	Columbia, S.C.	WCOS	Grand Rapids, Mich.	WBCT	Lakeland, Fla.	WPCV	New Orleans	WNOC	Riverside, Calif.	KFRG		WYUU
Baltimore	KUZZ	Columbus, Ga.	WKNV	Green Bay, Wis.	WNCY	Las Vegas	KWNR	Norfolk, Va.	WGH	Roanoke, Va.	WSLC	Toledo, Ohio	WKKO
Baton Rouge, La.	WPOC		WSTH	Greenville, S.C.	WESS	Lexington, Ky.	WLXX	Oklahoma City, Okla.	KTST		WYDD	Tucson, Ariz.	KIIM
	WYNK	Columbus, Ohio	WCOL	Harrisburg, Pa.	WSSC	Little Rock, Ark.	KSSN		KXXY	Rochester, N.Y.	WBEE	Tulsa, Okla.	KVOO
Boston	WYPY	Corpus Christi, Texas	KFTX		WCAT	Los Angeles	KZLA	Omaha, Neb.	KXKT	Sacramento, Calif.	KNCI	Washington, D.C.	WMZQ
Buffalo, N.Y.	WKLB		KRYS		WRBT	Louisville, Ky.	WAMZ	Orlando, Fla.	WVWA	St. Louis	WIL	West Palm Beach, Fla.	WIRK
Burlington, Vt.	WYRK	Dallas	KPLX	Hartford, Conn.	WVYZ	Madison, Wisc.	WVWV	Oxnard, Calif.	WVWA	Salt Lake City	KHAY	Wichita, Kan.	KFDI
Charleston, S.C.	WOKO		KSCS	Houston	KILT	McAllen, Texas	KTEX	Pensacola, Fla.	WXBW		KSOP		KZSN
	WEZL	Daytona Beach, Fla.	WGNE	Indianapolis	WFMS	phls	WGKX	Philadelphia	WXTU		KUBL	Wilkes-Barre, Pa.	WGGY
Charleston, W.Va.	WNKT	Denver	WJGO	Jackson, Miss.	WUSJ	Miami	KYGO	Phoenix	KMLE	San Antonio, Texas	KAJA	Youngstown, Ohio	WQXK
Charlotte, N.C.	WQBE	Des Moines, Iowa	KHKI	Jacksonville, Fla.	WROO	Milwaukee	WMLL		KNIX	San Diego	KSON		
Chattanooga, Tenn.	WSOC	Detroit	WYCD	Johnson City, Tenn.	WXBQ	Minneapolis, Minn.	KEEY	Pittsburgh	WDSY	San Jose, Calif.	KRTY		
	WUSY					Modesto, Calif.	KATM		WOGI	Savannah, Ga.	WJCL		

INTRODUCING THE ONLY **GOLD** RECORD  
FROM A DEBUT COUNTRY ARTIST IN 2003...

**JOSH TURNER**  
**LONG BLACK TRAIN**

- OVER 500,000 ALBUMS SHIPPED IN JUST 12 WEEKS •
- ON TOUR WITH BROOKS & DUNN IN 2004 •
- #2 SELLING SOUNDSCAN COUNTRY SINGLE 5 WEEKS IN A ROW •
- SINGLE TOP 20 AND ROLLING •

**“NOBODY WILL EVER REPLACE JENNINGS OR CASH,  
BUT LONG BLACK TRAIN PUTS TURNER ON THE RIGHT TRACK.”**

**PEOPLE MAGAZINE**

Produced by Mark Wright and Frank Rogers  
Managed by JAG Management

**MCA**  
NASHVILLE

©2004 MCA Nashville, a Division of UMG Recordings, Inc.

# COUNTRY **TOP PLAYS** FOR WEEK ENDING JANUARY 4, 2004

AIRPLAY Monitor  
Nielsen Broadcast Data Systems

Songs ranked by number of detections. Playlists are listed in order of TSA weekly cume, beginning with the highest-cuming station. Cumes are updated twice yearly following the release of the spring and fall Arbitron surveys. The number of stations shown each week varies depending upon space.

denotes songs with 6 or more detections at station for first time this week.

**KZLA Los Angeles**  
OM: R.J. Curtis  
APD/MD: Tony Campos  
Emmis 323-882-8000

**COUNTRY 93.9 KZLA**

	TW	LW
1	Tim McGraw	31
2	Lonestar	33
3	Alan Jackson	37
4	Toby Keith	38
5	Brooks & Dunn	39
6	Jo Dee Messina	40
7	Brooks & Dunn	41
8	Reba McEntire	42
9	Blue Country	43
10	Pat Green	44
11	Trace Adkins	45
12	Brooks & Dunn	46
13	Shania Twain	47
14	Brooks & Dunn	48
15	Brooks & Dunn	49
16	Brooks & Dunn	50
17	Brooks & Dunn	51
18	Brooks & Dunn	52
19	Brooks & Dunn	53
20	Brooks & Dunn	54
21	Brooks & Dunn	55
22	Brooks & Dunn	56
23	Brooks & Dunn	57
24	Brooks & Dunn	58
25	Brooks & Dunn	59
26	Brooks & Dunn	60
27	Brooks & Dunn	61
28	Brooks & Dunn	62
29	Brooks & Dunn	63
30	Brooks & Dunn	64

**KPLX Dallas**  
PD: Paul Williams  
APD/MD: Smokey Rivers  
MD: Cody Alan  
Susquehanna 214-526-2400

**99.5 the wolf**

	TW	LW
1	Alan Jackson	31
2	Toby Keith	32
3	Tim McGraw	33
4	Brooks & Dunn	34
5	Chris Cagle	35
6	Kenny Chesney	36
7	Cross Canadian	37
8	Keith Urban	38
9	Gary Allan	39
10	Sara Evans	40
11	Big & Rich	41
12	Montgomery Gentry	42
13	Brian McComas	43
14	Pat Green	44
15	Keith Urban	45
16	Toby Keith	46
17	Pat Green	47
18	Joe Nichols	48
19	Lonestar	49
20	Martina McBride	50
21	Tracy Byrd	51
22	Dierks Bentley	52
23	Kenny Chesney	53
24	Brooks & Dunn	54
25	Alan Jackson	55
26	Montgomery Gentry	56
27	Kevin Fowler	57
28	Kellie Coffey	58
29	Jimmy Wayne	59
30	Gary Allan	60

**WUSN Chicago**  
OM: Tom Rivers  
APD/MD: Evan Kroft  
Infinity 312-649-0099

**US 93.3**

	TW	LW
1	Kenny Chesney	31
2	Gary Allan	32
3	Shania Twain	33
4	Brooks & Dunn	34
5	Toby Keith	35
6	Rascal Flatts	36
7	Brooks & Dunn	37
8	Sheryl Crow	38
9	Brooks & Dunn	39
10	Trace Adkins	40
11	Sara Evans	41
12	Tim McGraw	42
13	Rodney Atkins	43
14	Jimmy Wayne	44
15	Sara Evans	45
16	Toby Keith	46
17	Clint Black	47
18	Tim McGraw	48
19	Alan Jackson	49
20	Martina McBride	50
21	Montgomery Gentry	51
22	Keith Urban	52
23	Lonestar	53
24	Shania Twain	54
25	Brooks & Dunn	55
26	Shania Twain	56
27	Rodney Atkins	57
28	Diamond Rio	58
29	Randy Travis	59
30	Scotty Emerick	60

**KSCS Dallas**  
OM: Ted Stecker  
APD/MD: Chris Huff  
ABC/Disney 817-695-0800

**93.3**

	TW	LW
1	Trace Adkins	31
2	Joe Nichols	32
3	Josh Turner	33
4	Tim McGraw	34
5	Kenny Chesney	35
6	Alan Jackson	36
7	Brooks & Dunn	37
8	Gary Allan	38
9	Keith Urban	39
10	Toby Keith	40
11	Kellie Coffey	41
12	Gary Allan	42
13	Pat Green	43
14	Alan Jackson	44
15	Jimmy Wayne	45
16	George Strait	46
17	Ryan Starr	47
18	Martina McBride	48
19	Shania Twain	49
20	Brooks & Dunn	50
21	Terrill Clark	51
22	Sara Evans	52
23	The Judds	53
24	Shania Twain	54
25	Alan Jackson	55
26	Keith Urban	56
27	Rodney Atkins	57
28	Clay Walker	58
29	Tracy Byrd	59
30	Rascal Flatts	60

**WMZQ Washington, DC**  
VP/Pgm: Jeff Wyatt  
APD/MD: Jon Anthony  
Clear Channel 301-231-8231

**93.7**

	TW	LW
1	Keith Urban	31
2	Alan Jackson	32
3	Kenny Chesney	33
4	Dierks Bentley	34
5	Martina McBride	35
6	Toby Keith	36
7	Lonestar	37
8	Brad Paisley	38
9	Keith Urban	39
10	Brooks & Dunn	40
11	Brooks & Dunn	41
12	Alan Jackson	42
13	Randy Travis	43
14	Shania Twain	44
15	Sara Evans	45
16	Lonestar	46
17	Ryan Starr	47
18	Terrill Clark	48
19	Martina McBride	49
20	Rascal Flatts	50
21	Terrill Clark	51
22	Sara Evans	52
23	Tim McGraw	53
24	Quarantine	54
25	Clint Black	55
26	Shania Twain	56
27	Martina McBride	57
28	Joe Nichols	58
29	Alan Jackson	59
30	Kenny Chesney	60

**WKHX Atlanta**  
OM: Mark Richards  
MD: Johnny Gray  
ABC/Disney 770-955-0101

**Kicks 93.5**

	TW	LW
1	Chris Cagle	31
2	Rodney Atkins	32
3	Alan Jackson	33
4	Kenny Chesney	34
5	Buddy Jewell	35
6	Shania Twain	36
7	Lonestar	37
8	Terrill Clark	38
9	Keith Urban	39
10	Lonestar	40
11	Josh Turner	41
12	Martina McBride	42
13	Dierks Bentley	43
14	Shania Twain	44
15	Rascal Flatts	45
16	Martina McBride	46
17	Trace Adkins	47
18	Brooks & Dunn	48
19	Keith Urban	49
20	Rascal Flatts	50
21	Brooks & Dunn	51
22	Brad Paisley	52
23	Alan Jackson	53
24	Martina McBride	54
25	Joe Nichols	55
26	Tim McGraw	56
27	Jimmy Wayne	57
28	George Strait	58
29	Sara Evans	59
30	Rascal Flatts	60

**WXTU Philadelphia**  
PD: Bob McKay  
APD/MD: Cadillac Jack  
Beasley 610-667-9000

**92.5 XTU**

	TW	LW
1	Rodney Atkins	31
2	Brooks & Dunn	32
3	Alan Jackson	33
4	Brad Paisley	34
5	Tim McGraw	35
6	Kenny Chesney	36
7	Jo Dee Messina	37
8	Terrill Clark	38
9	Shania Twain	39
10	Toby Keith	40
11	Jimmy Wayne	41
12	Trace Adkins	42
13	Joe Nichols	43
14	Sara Evans	44
15	Martina McBride	45
16	Buddy Jewell	46
17	Scotty Emerick	47
18	Clint Black	48
19	Carolin Dawn	49
20	Gary Allan	50
21	Josh Turner	51
22	Dierks Bentley	52
23	Lonestar	53
24	Keith Urban	54
25	Chris Cagle	55
26	Martina McBride	56
27	Pat Green	57
28	Rascal Flatts	58
29	Toby Keith	59
30	Dierks Bentley	60

**KMPS Seattle**  
OM/PD: Becky Brenner  
MD: Tony Thomas  
Infinity 206-805-0941

**94.1 KMPS**

	TW	LW
1	Kenny Chesney	31
2	Alan Jackson	32
3	Toby Keith	33
4	Montgomery Gentry	34
5	Jo Dee Messina	35
6	Craig Morgan	36
7	Shania Twain	37
8	Brad Paisley	38
9	George Strait	39
10	Trace Adkins	40
11	Terrill Clark	41
12	Brooks & Dunn	42
13	Tim McGraw	43
14	Dierks Bentley	44
15	Rascal Flatts	45
16	Buddy Jewell	46
17	Jimmy Wayne	47
18	Trace Adkins	48
19	Sara Evans	49
20	Lonestar	50
21	Blue Country	51
22	Joe Nichols	52
23	Clint Black	53
24	Ken Mellons	54
25	Pat Green	55
26	Martina McBride	56
27	Buddy Jewell	57
28	Gary Allan	58
29	Tracy Lawrence	59
30	Alan Jackson	60

**KEEY Minneapolis**  
VP/Pgm: Gregg Swedberg  
APD/MD: Travis Moon  
Clear Channel 952-417-3000

**95.1**

	TW	LW
1	Kenny Chesney	31
2	Brooks & Dunn	32
3	Terrill Clark	33
4	Martina McBride	34
5	Brad Paisley	35
6	Toby Keith	36
7	Tracy Byrd	37
8	Alan Jackson	38
9	Rodney Atkins	39
10	Dierks Bentley	40
11	Brooks & Dunn	41
12	Keith Urban	42
13	Montgomery Gentry	43
14	Dierks Bentley	44
15	Brooks & Dunn	45
16	Carolyn Dawn	46
17	Jo Dee Messina	47
18	Jimmy Wayne	48
19	George Strait	49
20	Tim McGraw	50
21	Blue Country	51
22	Pat Green	52
23	Tim McGraw	53
24	Shania Twain	54
25	Clint Black	55
26	Mark Williams	56
27	Brooks & Dunn	57
28	Shania Twain	58
29	Rascal Flatts	59
30	Gary Allan	60

**WYCD Detroit**  
PD: Mac Daniels  
APD/MD: Ron Chatman  
Infinity 248-799-0600

**99.5**

	TW	LW
1	George Strait	31
2	Montgomery Gentry	32
3	Sheryl Crow	33
4	Rodney Atkins	34
5	Alan Jackson	35
6	Toby Keith	36
7	Tim McGraw	37
8	Lonestar	38
9	Dierks Bentley	39
10	Buddy Jewell	40
11	Alan Jackson	41
12	Toby Keith	42
13	Toby Keith	43
14	Toby Keith	44
15	Tracy Byrd	45
16	Shania Twain	46
17	Chris Cagle	47
18	Brooks & Dunn	48
19	Martina McBride	49
20	Alan Jackson	50
21	Jo Dee Messina	51
22	Tim McGraw	52
23	Randy Travis	53
24	Mark Williams	54
25	John Michael Montgomery	55
26	Brooks & Dunn	56
27	Jimmy Wayne	57
28	Clay Walker	58
29	Randy Travis	59
30	Diamond Rio	60

**WPOC Baltimore**  
Dir. of Operations: Scott Lindy  
APD/MD: Michael J.  
Clear Channel 410-366-3693

**93.7**

	TW	LW
1	Dierks Bentley	31
2	Pat Green	32
3	Toby Keith	33
4	Kenny Chesney	34
5	Keith Urban	35
6	Alan Jackson	36
7	George Strait	37
8	Brooks & Dunn	38
9	Brad Paisley	39
10	Rodney Atkins	40
11	Shania Twain	41
12	Terrill Clark	42
13	Toby Keith	43
14	Martina McBride	44
15	Alan Jackson	45
16	Lonestar	46
17	Sherrie Austin	47
18	Trace Adkins	48
19	Sara Evans	49
20	Alan Jackson	50
21	Brooks & Dunn	51
22	Clint Black	52
23	Martina McBride	53
24	Shania Twain	54
25	Kenny Chesney	55
26	Tim McGraw	56
27	Brooks & Dunn	57
28	Buddy Jewell	58
29	Montgomery Gentry	59
30	Lonestar	60

**KNIX Phoenix**  
PD: Shaun Holly  
MD: Gwen Foster  
Clear Channel 480-966-6236

**93.5**

	TW	LW
1	Alan Jackson	31
2	Keith Urban	32
3	Dierks Bentley	33
4	Kenny Chesney	34
5	Terrill Clark	35
6	Blake Shelton	36
7	Jimmy Wayne	37
8	Rodney Atkins	38
9	Brooks & Dunn	39
10	Brooks & Dunn	40
11	Brooks & Dunn	41
12	Brooks & Dunn	42
13	Brooks & Dunn	43
14	Brooks & Dunn	44
15	Brooks & Dunn	45
16	Brooks & Dunn	46
17	Brooks & Dunn	47
18	Brooks & Dunn	48
19	Brooks & Dunn	49
20	Brooks & Dunn	50
21	Brooks & Dunn	51
22	Brooks & Dunn	52
23	Brooks & Dunn	53
24	Brooks & Dunn	54
25	Brooks & Dunn	55
26	Brooks & Dunn	56
27	Brooks & Dunn	57
28	Brooks & Dunn	58
29	Brooks & Dunn	59
30	Brooks & Dunn	60

**KFRG San Bernardino**  
DM: Lee Douglas  
MD: Don Jeffrey  
Infinity 909-825-9525

**KFRG 95.1**

	TW	LW
1	Martina McBride	31
2	Dierks Bentley	32
3	Buddy Jewell	33
4	Keith Urban	34
5	Brooks & Dunn	35
6	Toby Keith	36
7	Rodney Atkins	37
8	Gary Allan	38
9	Sherrie Austin	39
10	Jo Dee Messina	40
11	George Strait	41
12	Randy Travis	42
13	Lonestar	43
14	Brooks & Dunn	44
15	Terrill Clark	45
16	Jimmy Wayne	46
17	Trace Adkins	47
18	Josh Turner	48
19	Kenny Chesney	49
20	Clay Walker	50
21	Shania Twain	51
22	Diamond Rio	



TOP 10 BOUND

Total Detections/Gain

TRACE ADKINS 2550/436 Hot Mama (Capitol)

Total Stations: 125 Chart Move: 14-14 H (9), M (83), L (33) Airplay Adds: 0

Table with columns for station, song title, and detection counts. Includes stations like L.A., Chicago, Dallas, Detroit, etc.

JIMMY WAYNE 2520/495 I Love You This Much (DreamWorks)

Total Stations: 126 Chart Move: 17-15 H (5), M (90), L (31) Airplay Adds: 1

Table with columns for station, song title, and detection counts. Includes stations like L.A., Chicago, Dallas, Detroit, etc.

MARTINA MCBRIDE 2515/463 In My Daughter's Eyes (RCA)

Total Stations: 123 Chart Move: 16-16 H (10), M (84), L (29) Airplay Adds: 0

Table with columns for station, song title, and detection counts. Includes stations like L.A., Chicago, Dallas, Detroit, etc.

Table with columns for station, song title, and detection counts. Includes stations like Columbus, OH, Norfolk, VA, etc.

JO DEE MESSINA 2445/465 I Wish (Curb)

Total Stations: 124 Chart Move: 19-18 H (9), M (81), L (34) Airplay Adds: 0

Table with columns for station, song title, and detection counts. Includes stations like L.A., Chicago, Dallas, Detroit, etc.

SARA EVANS 2327/510 Perfect (RCA)

Total Stations: 126 Chart Move: 20-20 H (3), M (83), L (40) Airplay Adds: 1

Table with columns for station, song title, and detection counts. Includes stations like L.A., Chicago, Dallas, Detroit, etc.

AIRPLAY LEADER (FIRST STATION TO 150 PLAYS)

KPLX • Dallas, TX PD: Paul Williams MD: Cody Alan Date: 10/05/03

Table with columns for station, song title, and detection counts. Includes stations like L.A., Chicago, Dallas, Detroit, etc.

AIRPOWER BOUND

Total Detections/Gain

JOSH TURNER 2053/372 Long Black Train (MCA Nashville)

Total Stations: 122 Chart Move: 21-21 H (2), M (73), L (47) Airplay Adds: 0

Table with columns for station, song title, and detection counts. Includes stations like L.A., Chicago, Dallas, Detroit, etc.

BUDDY JEWELL 1961/388 Sweet Southern Comfort (Columbia)

Total Stations: 123 Chart Move: 22-22 H (1), M (64), L (58) Airplay Adds: 1

Table with columns for station, song title, and detection counts. Includes stations like L.A., Chicago, Dallas, Detroit, etc.

CLINT BLACK 1621/328 Spend My Time (Equity)

Total Stations: 122 Chart Move: 23-23 H (1), M (58), L (63) Airplay Adds: 0

Table with columns for station, song title, and detection counts. Includes stations like L.A., Chicago, Dallas, Detroit, etc.

AIRPLAY Monitor

Nielsen Broadcast Data Systems

Songs posting gains in detections or with a percentage loss in detections equal to or better than the monitored downtime percentage in the format. Songs listed in order of detections.

\*Indicates station experienced between 24 and 56 hours of monitored downtime during the chart week.

Table with columns for station, song title, and detection counts. Includes stations like Cincinnati, San Jose, etc.

JOE NICHOLS 1444/238 Cool To Be A Fool (Universal South)

Total Stations: 117 Chart Move: 24-24 H (4), M (33), L (80) Airplay Adds: 1

Table with columns for station, song title, and detection counts. Includes stations like L.A., Chicago, Dallas, Detroit, etc.

KEITH URBAN 1443/316 You'll Think Of Me (Capitol)

Total Stations: 109 Chart Move: 25-25 H (1), M (43), L (65) Airplay Adds: 8

Table with columns for station, song title, and detection counts. Includes stations like L.A., Chicago, Dallas, Detroit, etc.

GARY ALLAN 1354/285 Songs About Rain (MCA Nashville)

Total Stations: 108 Chart Move: 26-26 H (0), M (43), L (65) Airplay Adds: 4

Table with columns for station, song title, and detection counts. Includes stations like L.A., Chicago, Dallas, Detroit, etc.

Table with columns for station, song title, and detection counts. Includes stations like Boston, Wash DC, Houston, etc.

BLUE COUNTY 1308/270 Good Little Girls (Asylum-Curb)

Total Stations: 110 Chart Move: 27-27 H (1), M (38), L (71) Airplay Adds: 1

Table with columns for station, song title, and detection counts. Includes stations like L.A., Chicago, Dallas, Detroit, etc.

CRAIG MORGAN 1241/236 Every Friday Afternoon (Broken Bow)

Total Stations: 106 Chart Move: 28-28 H (1), M (35), L (70) Airplay Adds: 0

Table with columns for station, song title, and detection counts. Includes stations like L.A., Chicago, Dallas, Detroit, etc.

H=Heavy (35+ Detections), M=Medium (15-34), L=Light (Under 15). Airpower awarded to songs appearing in the top 20 on both the Airplay and Audience charts for the first time with increases in both detections and audience. Initial impact: songs appearing on this page for the first time in summary form. Airplay Adds are songs with 6 or more detections at new stations this week. The Airplay Leaderboard ranks taste-maker stations that have been the most successful in identifying future hit songs as measured by the amount of AIRPOWER titles for which they were Airplay Leaders. Refer to each format's Power Playlists page to see this week's Airplay Leaders.

IMPACT!

AIRPLAY Monitor

Nielsen Broadcast Data Systems

Songs posting gains in detections or with a percentage loss in detections equal to or better than the monitored downtime percentage in the format. Songs listed in order of detections.

\*Indicates station experienced between 24 and 56 hours of monitored downtime during the chart week.

DIERKS BENTLEY 1096/183
My Last Name (Capitol)
Total Stations: 93
Chart Move: 29-29
Airplay Adds: 3

Table with columns for station, song title, and chart position. Includes stations like LA, Chicago, Dallas, etc.

CAROLYN DAWN JOHNSON 1031/210
Simple Life (Arista Nashville)
Total Stations: 91
Chart Move: 31-30
Airplay Adds: 3

Table with columns for station, song title, and chart position. Includes stations like LA, Chicago, Dallas, etc.

KELLIE COFFEY 895/130
Texas Plates (BNA)
Total Stations: 87
Chart Move: 32-31
Airplay Adds: 0

Table with columns for station, song title, and chart position. Includes stations like LA, Chicago, Dallas, etc.

BRIAN MCCOMBS 860/151
You're In My Head (Lyric Street)
Total Stations: 86
Chart Move: 33-32
Airplay Adds: 2

Table with columns for station, song title, and chart position. Includes stations like LA, Chicago, Dallas, etc.

TRACY LAWRENCE 761/69
Paint Me A Birmingham (DreamWorks)
Total Stations: 68
Chart Move: 34-33
Airplay Adds: 2

Table with columns for station, song title, and chart position. Includes stations like LA, Chicago, Dallas, etc.

PATTY LOVELESS 645/106
On Your Way Home (Epic/EMN)
Total Stations: 81
Chart Move: 36-34
Airplay Adds: 3

Table with columns for station, song title, and chart position. Includes stations like LA, Chicago, Dallas, etc.

JAMES OTTO 621/33
Days Of Our Lives (Mercury)
Total Stations: 63
Chart Move: 35-35
Airplay Adds: 1

Table with columns for station, song title, and chart position. Includes stations like LA, Chicago, Dallas, etc.

CLAY WALKER 563/125
I Can't Sleep (RCA)
Total Stations: 64
Chart Move: 37-36
Airplay Adds: 2

Table with columns for station, song title, and chart position. Includes stations like LA, Chicago, Dallas, etc.

SONYA ISAACS 392/77
No Regrets Yet (Lyric Street)
Total Stations: 41
Chart Move: 39-39
Airplay Adds: 4

Table with columns for station, song title, and chart position. Includes stations like LA, Chicago, Dallas, etc.

PAT GREEN 319/104
A Guy Like Me (Republic/Universal South)
Total Stations: 43
Chart Move: 43-41
Airplay Adds: 8

Table with columns for station, song title, and chart position. Includes stations like LA, Chicago, Dallas, etc.

MARK WILLS 299/77
That's A Woman (Mercury)
Total Stations: 44
Chart Move: 42-43
Airplay Adds: 3

Table with columns for station, song title, and chart position. Includes stations like LA, Chicago, Dallas, etc.

REBECCA LYNN HOWARD 129/31
I Need A Vacation (MCA Nashville)
Total Stations: 10
Chart Move: 58-49
Airplay Adds: 2

Table with columns for station, song title, and chart position. Includes stations like LA, Chicago, Dallas, etc.

GEORGE STRAIT 47/31
Desperately (MCA Nashville)
Total Stations: 3
Chart Move: Debut 56
Airplay Adds: 2

Table with columns for station, song title, and chart position. Includes stations like LA, Chicago, Dallas, etc.

SHANIA TWAIN 29/2
I'm Not In The Mood (To Say No!) (Mercury)
Total Stations: 1
Chart Move: Debut 51
Airplay Adds: 3

Table with columns for station, song title, and chart position. Includes stations like LA, Chicago, Dallas, etc.

HANK WILLIAMS JR. 25/25
Why Can't We All Just Get A Long Neck (Jambalaya) (Curb)
Total Stations: 25
Chart Move: Debut 55
Airplay Adds: 4

Table with columns for station, song title, and chart position. Includes stations like LA, Chicago, Dallas, etc.

TOP 35 BOUND

CHART BOUND

H=Heavy (35+ Detections), M=Medium (15-34), L=Light (Under 15). Airpower awarded to songs appearing in the top 20 on both the Airplay and Audience charts for the first time with increases in both detections and audience.



## Harder, Louder, Faster: The New WZZN

When WZZN (the Zone) Chicago launched as a modern rock station in September 2001, there weren't overwhelming expectations. It was the third format for the ABC property in a year, and Chicago already had a dominant modern station in Emmis' WKQX (Q101).

Now, Q101 is still in the lead, but by its slimmest margin since WZZN became a direct competitor. Much of the renewed interest in WZZN is a result of the station changing gears about a year ago and leaning active.

"We knew that there was a group of people that weren't being serviced and were unhappy with their radio choices when we signed on the Zone," PD Bill Gamble says. "It took us longer than we would have liked to find exactly what that specific niche was. We had an expectation of what we thought the radio station would be, from doing research, experience and a general sense of what we thought the radio station was going to sound like."

"But when you go back and talk to the consumer, every time I've done it, it always winds up being something different," Gamble continues. "What we found, not surprisingly, is that Chicago is a rock town, and by the Zone focusing in on records on the rock side of the format, ratings went up."

"When the station signed on, it had a definite impact on Q101's ratings, but our ratings were still relatively flat. We were trading bodies. About a year ago, when we refocused the station and said that the fundamental essence of this station is new rock, that's when the ratings started climbing, and we started growing."

Gamble thinks that his station and WKQX should be able to co-exist. "People like to put the Zone and Q101 into this death-match comparison, where one has to die for the other one to live. We really don't look at it that way," he says. "We believe that there's probably room for a radio station that plays Coldplay, OutKast and Three Doors Down and there's probably room for a station that plays System of a Down, Disturbed and Metallica. We're that radio station, and Q101 is the other."

But isn't WZZN essentially an active rock station? "It's really semantics," Gamble says. "Listeners call us a new rock radio station. They don't talk 'radio speak' like we do—they just know that we're the place to go to get new rock, so that's what we've been calling ourselves." The Zone has been using that handle since December 2002. "When we started calling ourselves what the listeners called us, ratings went up."

### THE ZONE GETS NARROWER

When *Airplay Monitor* last spoke to Gamble, soon after WZZN flipped to modern in 2001, he said that the format "used to be about inclusion. If you look at it now, it's about exclusion." However, the changing nature of the radio landscape and increased choices elsewhere have forced him

to change his tune.

"It's difficult in this environment, when you're dealing with adults, trying to program a variety store for them, trying to be Wal-Mart, where you'll give them a little Coldplay and a little Metallica and a little Jane's Addiction and a little Three Doors Down," he says. "In the major markets where there are specialists, you can hear those bands and others that sound like them. The days of the broad-based modern stations that get away with playing anything [may be over]."

"People these days are used to their choices, unfortunately, in boxes," Gamble adds. "We, as an industry, tend to categorize things, and the net result is that by our actions and standards, that's what the consumers do."

"If you go on the Internet, you'll find stations playing '80s hard rock, English modern rock, '80s dance re-

ords and '90s modern rock. Between the Internet and satellite radio, the consumers are already dissecting these brands. The idea—in this area of boutique formats everywhere you turn—that you can still be Wal-Mart is tough."

"When the Zone first signed on, it was a broader modern radio station," he continues. "We thought we did a better job than the other modern station, but sometimes being better isn't enough—you have to be different. By us deciding that some of the pop edges had to go away, it was the law of sacrifice. You have to give something up to grow, and that's what we did."

While the music mix has changed at WZZN, the station's target audience of 25-34 has not. Gamble says, "25-34s are still important to us. The demographic balance of the radio station is now more male than it was when we signed on. But it comes back to the Zone needing to focus. Q101 was able to cover both positions as an active rock and a modern, and now the Zone is the new rock station, Q101 is the modern station and they're different radio stations."

### VETERANS OF THE COMPETITION

Gamble formerly programmed Q101, but he isn't the only one who logged time at his competition. MD James VanOsdol, afternoon driver Steve Fisher, APD Steve Levy, morning co-host Brooke Hunter and morning-team member Brian the Whipping Boy have all worked at WKQX during the course of their careers. Most recently, WZZN made news by bringing longtime Q101 morning-show sidekick Freak to the station for overnights and morning traffic reports.

"It's always an intentional move to hire good talent," Gamble says. "Freak has been on the air playing hard rock music since the days of [former active WWBZ] the Blaze. He's got credibility with bands and listeners, and with the Zone being the new rock radio station, any of those Chicago rock icons—which I consider Freak to be one of—are important to us."

## Behind Red Eyes



Active WYSP Philadelphia APD Gil Edwards got a chance to hang out with Limp Bizkit's Fred Durst, who was sporting a Nelly-like Band-Aid on his chin. Pictured, from left, are Clear Channel Entertainment/Electric Factory Concerts promotion director Michael Lessner, Durst and Edwards.

Q101 isn't the only Chicago station from which WZZN has poached talent. Night jock Matt Wright came from top 40 WKSC (Kiss), and weekend Jonny Mars came from triple-A WXRT.

Morning team Brooke Hunter and Jill Egan have what may be the most daunting task: going up against WKQX morning powerhouse Mancow. Gamble says, "Mancow is a legendary talent. He's now as popular with people over 40 [as] those under 40, if not more popular. He's got huge demographic appeal and great numbers. Our morning show continues to slowly grow, and it takes time. We're playing more music than anyone else, but the bar is set pretty low. Q101 is playing zero songs [in morning drive. Adult top 40 WTMX] the Mix is at zero. Kiss is almost at zero. Brooke and Jill play four to six songs an hour. It keeps it moving."

### RADIO'S GREAT ADVANTAGE

With satellite radio now being heard by at least 1.2 million subscribers, and many others getting their music through downloading, there are more choices now than just terrestrial radio. However, Gamble says, "the great advantage that radio continues to have is that it's a shared cultural experience. Radio gives music credibility back to the consumers."

"You can find something great on the Internet that's perfect for you, but it's not the same as hearing a song on the radio, hearing a personality on the radio and talking about it with friends, classmates or people you know at work. It's the one device that reaches 98% of the American public on a weekly basis. There are going to be specialists, but it tends to cocoon everybody. I have my favorite Internet channels, but I feel like I'm the only person in the world listening to that channel."

We do have all kinds of competition. TSL is going down, and if you believe the diary method, listenership is going down," Gamble continues. "So we have to be better. But we can't forget that when radio plays a new record or a new band, when radio takes that band you've heard in clubs or traded downloads [of] with a friend and plays it, that makes it real and tangible to people. We're the credibility stamp."

As for what radio faces this year, "it's the same challenges, but the competitors are always different," Gamble says. "Whether it's the Internet, satellite radio or consolidation, the program director's job is always the same: to put out a product that's compelling, interesting and memorable enough that people will write it down in a diary."

"Whether we're battling Nintendo, XM, Virgin Radio or the 75 other choices people have in their car to punch up, you really can't control those. The only thing you can control as a PD is how compelling or boring your own product is."

WZZN has relied on its new musical position for many of its promotions. "We did the Metallica Money Song, which was a contest in which we played a Metallica song in the morning and listeners had to call in when they heard it later in the day," Gamble says, recapping the station's most recent promotions. "When they heard the song, if they were the right caller, they won \$1,000 and qualified for the grand prize, a trip for four to Australia to see Metallica. The runner-up won a trip to see Metallica at the Hard Rock [Cafe in Las Vegas] on New Year's Eve. That helped reinforce what is one of our core bands."

The station also hosted its Nutcracker concert, featuring Anthrax, V Shape Mind and Ill Niño, as well as a Halloween show with Static-X.

## MONITOR PROFILE



**BILL GAMBLE**  
PD  
WZZN Chicago

Owner: ABC/Disney  
Ratings: 1.5-1.5-1.8-2.0

'People like to put the Zone and Q101 into this death-match comparison... We really don't look at it that way'



10 A.M.

- Staind, "How About You"
- Gravity Kills, "Guilty"
- Guns N' Roses, "Sweet Child O' Mine"
- Incubus, "Megalomaniac"
- Audioslave, "Like a Stone"
- Alice in Chains, "Man in the Box"
- Stone Temple Pilots, "All in the Suit That You Wear"
- Beastie Boys, "(You Gotta) Fight for Your Right (To Party!)"
- Pearl Jam, "Jeremy"
- Hoobastank, "Out of Control"
- Metallica, "The Unforgiven"
- Ozzy Osbourne, "Flying High Again"

ROCK

THIS WEEK	LAST WEEK	WKS. ON CHART	TITLE/IMPRINT/PROMOTION LABEL	ARTIST	DETECTIONS		AUDIENCE	
					TW	LW	MILLIONS	RANK
			★ ★ ★ NO. 1 ★ ★ ★					
1	1	16	NUMB WARNER BROS. ★	LINKIN PARK	3316	3191	18.675	1
2	2	10	HIT THAT COLUMBIA ★	THE OFFSPRING	2814	2778	14.746	5
3	4	27	(I HATE) EVERYTHING ABOUT YOU JIVE ★	THREE DAYS GRACE	2705	2601	15.248	3
4	3	19	ARE YOU GONNA BE MY GIRL ELEKTRA/EEG	JET	2688	2618	16.296	2
5	5	24	MEANT TO LIVE RED INK/COLUMBIA	SWITCHFOOT	2372	2371	10.168	8
6	6	14	FEELING THIS GEFLEN	BLINK-182	2321	2276	12.615	6
			★ GREATEST GAINER ★					
7	7	3	MEGALOMANIAC IMMORTAL/EPIC	INCUBUS	2215	2062	14.842	4
8	9	14	I AM THE HIGHWAY INTERSCOPE/EPIC ★	AUDIOSLAVE	1997	1954	11.299	7
9	8	13	AWAY FROM ME FLAWLESS/GEFFEN	PUDDLE OF MUDD	1985	1999	9.680	10
10	10	9	FORTUNE FADED WARNER BROS.	RED HOT CHILI PEPPERS	1871	1797	9.840	9
11	11	27	STILL FRAME WARNER BROS. ★	TRAPT	1799	1779	9.561	12
12	12	15	CLOSURE EPIC ★	CHEVELLE	1742	1664	8.857	13
13	13	12	OUT OF CONTROL ISLAND/IDJMG	HOOBASTANK	1685	1642	7.243	16
14	15	8	HOW ABOUT YOU FLIP/ELEKTRA/EEG	STAIN D	1503	1394	7.313	15
15	14	7	FIGURED YOU OUT ROADRUNNER/IDJMG ★	NICKELBACK	1454	1421	5.969	21
16	17	30	SO FAR AWAY FLIP/ELEKTRA/EEG	STAIN D	1418	1345	8.748	14
17	16	36	FAINT WARNER BROS. ★	LINKIN PARK	1344	1348	9.574	11
18	18	4	LAST TRAIN HOME COLUMBIA	LOSTPROPHETS	1243	1173	6.845	18
19	19	8	ONE THING WIND-UP	FINGER ELEVEN	1235	1155	5.299	27
20	20	12	UNTIL THE DAY I DIE MAVERICK/REPRISE	STORY OF THE YEAR	1204	1131	5.129	28
21	21	8	DARLING NIKKI ROSWELL/RCA/RMG	FOO FIGHTERS	1178	1123	7.051	17
22	26	23	WEAK AND POWERLESS VIRGIN ★	A PERFECT CIRCLE	1069	971	6.013	20
23	22	14	HEY YA! ARISTA	OUTKAST	1059	1034	6.288	19
24	23	5	BEHIND BLUE EYES FLIP/INTERSCOPE	LIMP BIZKIT	1042	1031	3.584	32
25	24	13	RIGHT NOW IMMORTAL/EPIC	KORN	1038	1022	5.686	22
26	25	7	SILVER AND COLD NITRO/DREAMWORKS	AFI	1006	973	5.642	24
27	28	6	I BELIEVE IN A THING CALLED LOVE ATLANTIC	THE DARKNESS	996	909	4.902	29
28	27	6	THE OUTSIDER VIRGIN	A PERFECT CIRCLE	968	934	3.164	37
29	29	7	NOWHERE KIDS THROBACK/LAVA ★	SMILE EMPTY SOUL	838	826	2.352	-
30	30	23	SOMEDAY ROADRUNNER/IDJMG ★	NICKELBACK	833	783	5.478	26
31	33	15	WILL YOU ATLANTIC ★	P.O.D.	800	748	3.908	31
32	32	5	BORN TOO SLOW V2	THE CRYSTAL METHOD	755	749	3.082	39
33	31	9	DRAIN THE BLOOD HELLCAT/SIRE/REPRISE	THE DISTILLERS	732	768	2.607	-
34	34	11	MOSES CAPITOL	COLDPLAY	682	674	3.571	33
35	37	17	12:51 RCA/RMG ★	THE STROKES	678	606	5.602	25
36	35	7	LITTLE KNOW IT ALL VIRGIN	IGGY POP	646	648	2.488	-
37	39	23	THE HARDEST BUTTON TO BUTTON THIRD MAN V2 ★	THE WHITE STRIPES	635	586	4.696	30
38	36	21	HERE WITHOUT YOU REPUBLIC/UNIVERSAL/UMRG	3 DOORS DOWN	624	619	3.208	36
39	38	4	RE-ALIGN REPUBLIC/UNIVERSAL/UMRG	GODSMACK	615	592	2.272	-
40	NEW		I MISS YOU GEFLEN	BLINK-182	533	468	5.681	23

Songs ranked by number of detections. ○ Songs showing an increase in detections over the previous week, regardless of chart movement. A song will also receive a bullet if its percentage loss in detections does not exceed the percentage of monitored station downtime for the format. A song that has been on the chart for more than 20 weeks will generally not receive a bullet, even if it registers an increase in detections. Airplay awarded to songs appearing in the top 20 on both the Airplay and Audience charts for the first time with increases in both detections and audience. Greatest Gainer awarded to the song with the largest increase in detections. Most Airplay Adds awarded to the song registering six or more detections at the most stations for the first time this week. A song with a gain in detections over the previous week is placed first if tied with a song with a decline over the same period. When tied songs are each gaining detections or each losing detections, the song being played on more stations is placed first. Songs below the top 20 become recurrents and are removed from the chart after 26 weeks.

## most airplay adds MODERN ROCK

### NEW STATIONS

<b>COURTNEY LOVE</b> <i>Mono (Virgin)</i> KLEC, KMYZ, KROQ, WBSX, WNNX, WRAX Total Stations With Six Or More Detections: 2B TOTAL DETECTIONS BY DAYPART: 6-10 8%, 10-3 18%, 3-7 16%, 7-12 26%, 12-6A 33%	<b>6</b>
<b>A PERFECT CIRCLE</b> <i>The Outsider (Virgin)</i> KXRX, WFNX, XTRA Total Stations With Six Or More Detections: 5B TOTAL DETECTIONS BY DAYPART: 6-10 7%, 10-3 15%, 3-7 14%, 7-12 24%, 12-6A 40%	<b>3</b>
<b>BLINK-182</b> <i>I Miss You (Geffen)</i> KLEC, WKQX, WPLY Total Stations With Six Or More Detections: 24 TOTAL DETECTIONS BY DAYPART: 6-10 11%, 10-3 23%, 3-7 16%, 7-12 23%, 12-6A 27%	<b>3</b>
<b>KORN</b> <i>Y'all Want A Single (Immortal/Epic)</i> WARQ, WHFS, WXRK Total Stations With Six Or More Detections: 15 TOTAL DETECTIONS BY DAYPART: 6-10 8%, 10-3 13%, 3-7 13%, 7-12 26%, 12-6A 40%	<b>3</b>
<b>LIMP BIZKIT</b> <i>Re-Entry (Flip/Interscope)</i> KFRR, KTEG, KWOD Total Stations With Six Or More Detections: 3 TOTAL DETECTIONS BY DAYPART: 6-10 16%, 10-3 14%, 3-7 9%, 7-12 36%, 12-6A 25%	<b>3</b>

## GREATEST GAINERS MODERN ROCK

TITLE	ARTIST	INCREASE IN DETECTIONS
INCUBUS • <i>Megalomaniac (Immortal/Epic)</i>		+153
LINKIN PARK • <i>Numb (Warner Bros.)</i> ★		+125
STAIN D • <i>How About You (Flip/Elektra/EEG)</i>		+109
COURTNEY LOVE • <i>Mono (Virgin)</i>		+96
THE DARKNESS • <i>I Believe In A Thing Called Love (Atlantic)</i>		+87

## Monitor RECURRENTS MODERN ROCK

RANK	TITLE	DETECTIONS
	TW	LW
1	SEVEN NATION ARMY THE WHITE STRIPES (THIRD MAN V2)	1195 1197
2	SHOW ME HOW TO LIVE AUDIOSLAVE (INTERSCOPE/EPIC)	1128 1080
3	HEADSTRONG TRAPT (WARNER BROS.)	1046 967
4	SEND THE PAIN BELOW CHEVELLE (EPIC)	880 860
5	LIKE A STONE AUDIOSLAVE (INTERSCOPE/EPIC)	869 839
6	NO ONE KNOWS QUEENS OF THE STONE AGE (INTERSCOPE)	852 837
7	TIMES LIKE THESE FOO FIGHTERS (ROSWELL/RCA/RMG)	793 744
8	CANT STOP RED HOT CHILI PEPPERS (WARNER BROS.)	772 731
9	ALL MY LIFE FOO FIGHTERS (ROSWELL/RCA/RMG)	771 713

RANK	TITLE	DETECTIONS
	TW	LW
10	BRING ME TO LIFE EVANESCENCE FEAT. PAUL MCCOY (WIND-UP)	678 646
11	BOTTOM OF A BOTTLE SMILE EMPTY SOUL (THROBACK/LAVA)	663 634
12	STUPID GIRL COLD FLIP (GEFFEN/INTERSCOPE)	582 534
13	FINE AGAIN SEETHER (WIND-UP)	578 589
14	SOMEWHERE I BELONG LINKIN PARK (WARNER BROS.)	577 534
15	THE RED CHEVELLE (EPIC)	574 551
16	CLOCKS COLDPLAY (CAPITOL)	514 444
17	SERENITY GODSMACK (REPUBLIC/UNIVERSAL/UMRG)	499 494
18	AERIALS SYSTEM OF A DOWN (AMERICAN/COLUMBIA)	497 477
19	LAST RESORT PAPA ROACH (DREAMWORKS)	486 448
20	BRAIN STEW/JADED GREEN DAY (REPRISE)	451 419

Recurrents are titles that have appeared on the Modern Rock Airplay chart for 26 weeks and have dropped below the top 20.

## Monitor MODERN ROCK PANEL 88 STATIONS

Albany, N.Y.	WEQX	Cleveland	WXTM	Lafayette, La.	KFTE	Philadelphia	WPLY	San Diego	KBZT
Albuquerque, N.M.	WHRL	Columbia, S.C.	WARQ	Las Vegas	KXTE	Phoenix	KEDJ	San Francisco	XETRA
Atlanta	KTEG	Columbus, Ohio	WWCD	Little Rock, Ark.	KLEC	Pittsburgh	KZON	Santa Barbara, Calif.	KCNL
Austin, Texas	KTZO	Dallas	KDGE	Los Angeles	KROQ	Portland, Maine	WXDX	Savannah, Ga.	KITS
Baton Rouge, La.	WNNX	Dayton, Ohio	WXEG	Louisville, Ky.	WLRS	Portland, Ore.	WCYY	Seattle	KJEE
Birmingham	KROX	Denver	KTCL	Memphis	WMFS	Providence, R.I.	KNRK	Springfield, Mo.	WFXH
Boston	KNXX	Detroit	CIMX	Miami	WZTA	Richmond, Va.	WBRU	Syracuse, N.Y.	KNDD
Buffalo, N.Y.	WRAX	El Paso, Texas	KHRO	Milwaukee	WLUM	Riverside, Calif.	WWRX	Tampa, Fla.	KQRA
Burlington, Vt.	WBCN	Fresno, Calif.	KFRR	Monmouth/Ocean, N.J.	WHTG	Rochester, N.Y.	WDYL	Toledo, Ohio	WKRL
Charleston, S.C.	WFNX	Ft. Myers, Fla.	WJBX	Monterey, Calif.	KMBY	Sacramento, Calif.	WRXL	Tucson, Ariz.	WSUN
Charlotte, N.C.	WEDG	Grand Rapids, Mich.	WGRD	Nashville	WBUZ	St. Louis	KCXX	Tulsa, Okla.	WRWK
Chicago	WBTZ	Honolulu	KUCD	New Bern, N.C.	WXNR	Salt Lake City	WZNE	Washington, D.C.	KFMA
Cincinnati	WAVF	Houston	KTBB	New Orleans	WKND		KWOD	West Palm Beach, Fla.	KMYZ
	WEND	Indianapolis	WRZX	New York	WXRK		KPNT	Wilkes-Barre, Pa.	WHFS
	WKQX	Jacksonville, Fla.	WPLA	Norfolk, Va.	WROX		KCPX		WWDG
	WZZN	Johnson City, Tenn.	WRZK	Oklahoma City	KHBZ		KENZ		WPBZ
	WOXZ	Kansas City	KRBZ	Orlando, Fla.	WJRR		KXRX		WBSX
	WQYZ	Knoxville, Tenn.	WNFZ		WOCL				



Nielsen Broadcast Data Systems

Songs ranked by number of detections. Playlists are listed in order of TSA weekly cumes, beginning with the highest-cuming station. Cumes are updated twice yearly following the release of the spring and fall Arbitron surveys. The number of stations shown each week varies depending upon space.

denotes songs with 6 or more detections at station for first time this week.

KROQ Los Angeles PD: Pgm: Kevin Weatherly APD: Gene Sandbloom Infinity 323-930-1067

WXRK New York PD: Robert Cross APD: Mike Peer Infinity 212-314-9230

WKQG Chicago PD: Mike Stern APD/MD: Mary Shuminas Emmis 312-527-8348

WZZM Chicago PD: Bill Gamble APD: Steve Levy MD: James VanOsdol ABC 312-984-9923

WWDC Washington, DC OM: Joe Bevilacqua MD: Danielle Flynn Clear Channel 301-587-7100

KDGE Dallas PD: Duane Doherty APD/MD: Alan Ayo Clear Channel 972-770-7777

WHFS Washington, DC PD: Lisa Worden APD: Bob Waugh MD: Pat Ferrise Infinity 301-306-0991

KITS San Francisco PD: Sean Demery APD/MD: Aaron Axelsen Infinity 415-402-6700

WBCN Boston VP/Pgm: Oedipus APD/MD: Steven Strick AMD: Josh Aarons Infinity 617-266-1111

WNNX Atlanta Dir/Pgm: Leslie Fram PD: Chris Williams MD: Jay Harren Susquehanna 404-266-0997

KTBS Houston PD: Vince Richards MD: Don Yantzen Clear Channel 713-968-1000

WPLY Philadelphia PD: Jim McGuinn MD: Dan Fein Radio One 610-276-1100

CIMX Detroit PD: Murray Brooksham APD: Vince Cannova MD: "Phat" Matt Franklin CHUM Group 519-258-8888

KZON Phoenix PD: Kevin Mannion Infinity 602-258-8181

KNDD Seattle PD: Phil Manning APD: Jim Keller Entercom 206-622-3251

WZTA Miami OM: Rob Roberts Dir/Rock Pgm: Troy Hanson MD: Mike Killabrew Clear Channel 954-862-2000

KTCL Denver Dir/Pgm: Mike O'Connor Interim MD: Hill Jordan Clear Channel 303-713-8000

KPNT St. Louis PD: Tommy Mattern MD: Frizz Emmis 314-231-1057

WXDX Pittsburgh OM: John Moschitta MD: Vinnie Ferguson Clear Channel 412-937-1441

XTRA San Diego Dir/FM Pgm: Jim Richards MD: "Smiling Marty" Whitney Clear Channel 858-292-2000

WOCL Orlando Interim PD: Bobby Smith Infinity 407-919-1000

WRRR Orlando PD: Pat Lynch MD: Brian Dickerman Clear Channel 407-916-7790

KWOD Sacramento SM: Curtiss Johnson PD: Ron Bunce MD: Marco Collins Entercom 916-334-7777

WXTM Cleveland PD: Kim Monroe APD: Don Nardella MD: Pete Schecke Infinity 216-861-0100

IMPACT AIRPLAY Monitor Nielsen Broadcast Data Systems

Songs posting gains in detections or with a percentage loss in detections equal to or better than the monitored downtime percentage in the format. Songs listed in order of detections. \*Indicates station experienced between 24 and 56 hours of monitored downtime during the chart week.

TOP 10 BOUND

AIRPOWER BOUND

CHEVELLE Closure (Epic) 1742/78 Total Stations: 74 Chart Move: 12-12 Airplay Adds: 0

NICKELBACK Figured You Out (Roadrunner/IDJMG) 1454/33 Total Stations: 59 Chart Move: 14-15 Airplay Adds: 2

Table with columns for station, song, and detections/gain for CHEVELLE.

Table with columns for station, song, and detections/gain for NICKELBACK.

STAIN How About You (Flip/Elektra/EEG) 1503/109 Total Stations: 77 Chart Move: 15-14 Airplay Adds: 0

FINGER ELEVEN One Thing (Wind-up) 1235/80 Total Stations: 58 Chart Move: 19-19 Airplay Adds: 1

Table with columns for station, song, and detections/gain for STAIN.

Table with columns for station, song, and detections/gain for FINGER ELEVEN.

LOSTPROPHETS Last Train Home (Columbia) 1243/70 Total Stations: 71 Chart Move: 18-18 Airplay Adds: 1

STORY OF THE YEAR Until The Day I Die (Maverick/Reprise) 1204/73 Total Stations: 67 Chart Move: 20-20 Airplay Adds: 0

Table with columns for station, song, and detections/gain for LOSTPROPHETS.

Table with columns for station, song, and detections/gain for STORY OF THE YEAR.

FOO FIGHTERS Darling Nikki (Roswell/RCA/RMG) 1178/55 Total Stations: 60 Chart Move: 21-21 Airplay Adds: 0

THE DARKNESS I Believe In A Thing Called Love (Atlantic) 996/87 Total Stations: 69 Chart Move: 28-27 Airplay Adds: 1

Table with columns for station, song, and detections/gain for FOO FIGHTERS.

Table with columns for station, song, and detections/gain for THE DARKNESS.

LIMP BIZKIT Behind Blue Eyes (Flip/Interscope) 1042/11 Total Stations: 47 Chart Move: 23-24 Airplay Adds: 1

Table with columns for station, song, and detections/gain for LIMP BIZKIT.

SMILE EMPTY SOUL Nowhere Kids (ThroBack/Lava) 838/12 Total Stations: 54 Chart Move: 29-29 Airplay Adds: 0

Table with columns for station, song, and detections/gain for SMILE EMPTY SOUL.

AFI Silver And Cold (Nitro/DreamWorks) 1006/33 Total Stations: 69 Chart Move: 25-26 Airplay Adds: 0

Table with columns for station, song, and detections/gain for AFI.

THE CRYSTAL METHOD Born Too Slow (V2) 755/6 Total Stations: 59 Chart Move: 32-32 Airplay Adds: 0

Table with columns for station, song, and detections/gain for THE CRYSTAL METHOD.

COLDPLAY Moses (Capitol) 682/8 Total Stations: 62 Chart Move: 34-34 Airplay Adds: 0

Table with columns for station, song, and detections/gain for COLDPLAY.

A PERFECT CIRCLE The Outsider (Virgin) 968/34 Total Stations: 67 Chart Move: 27-28 Airplay Adds: 3

Table with columns for station, song, and detections/gain for A PERFECT CIRCLE.

GODSMACK Re-Align (Republic/Universal/UMRG) 615/23 Total Stations: 41 Chart Move: 38-39 Airplay Adds: 0

Table with columns for station, song, and detections/gain for GODSMACK.

BLINK-182 I Miss You (Geffen) 533/65 Total Stations: 30 Chart Move: Debut 40 Airplay Adds: 3

Table with columns for station, song, and detections/gain for BLINK-182.

YELLOWCARD Ocean Avenue (Capitol) 469/13 Total Stations: 39 Chart Move: 14, Light (25) Airplay Adds: 1

Table with columns for station, song, and detections/gain for YELLOWCARD.

FUEL Million Miles (Epic) 465/19 Total Stations: 33 Chart Move: Heavy (0) Medium (15), Light (18) Airplay Adds: 1

Table with columns for station, song, and detections/gain for FUEL.

DASHBOARD CONFESSIO... Rapid Hope Loss (Vagrant/Interscope) 455/2 Total Stations: 39 Chart Move: Heavy (13), Light (26) Airplay Adds: 1

Table with columns for station, song, and detections/gain for DASHBOARD CONFESSIO...

COURTNEY LOVE Mono (Virgin) 449/96 Total Stations: 48 Chart Move: Heavy (1), WAGZ (12), Light (35) Airplay Adds: 6

Table with columns for station, song, and detections/gain for COURTNEY LOVE.

JACK JOHNSON Taylor (Jack Johnson/Universal/UMRG) 416/14 Total Stations: 33 Chart Move: Heavy (2), KCNL, KUCC (10), Light (21) Airplay Adds: 1

Table with columns for station, song, and detections/gain for JACK JOHNSON.

BRAND NEW Sic Transit Gloria... Glory Fades (Triple Crown/Razor & Tie) 272/2 Total Stations: 29 Chart Move: Heavy (0) Medium (10), Light (19) Airplay Adds: 1

Table with columns for station, song, and detections/gain for BRAND NEW.

DAVE MATTHEWS Save Me (RCA/RMG) 258/8 Total Stations: 22 Chart Move: Heavy (1) Medium (6), Light (15) Airplay Adds: 1

Table with columns for station, song, and detections/gain for DAVE MATTHEWS.

NO SONGS QUALIFIED FOR AIRPOWER THIS WEEK

H=Heavy (30+ Detections), M=Medium (15-29), L=Light (Under 15). Airpower awarded to songs appearing in the top 20 on both the Airplay and Audience charts for the first time with increases in both detections and audience. Initial impact: songs appearing on this page for the first time in summary form. Airplay Adds are songs with 6 or more detections at new stations this week. The Airplay Leaderboard ranks taste-maker stations that have been the most successful in identifying future hit songs as measured by the amount of AIRPOWER titles for which they were Airplay Leaders. Refer to each format's Power Playlists page to see this week's Airplay Leaders. \* Indicates title earned HitPredictor status in research data provided by Promosquad.

IMPACT!



Songs posting gains in detections or with a percentage loss in detections equal to or better than the monitored downtime percentage in the format. Songs listed in order of detections.

TO MY SURPRISE 243/4, KORN 234/9, THE WHITE STRIPES 207/70, BURDEN BROTHERS 181/1, LO-PRO 165/4, SHINEDOWN 147/5

LINKIN PARK 137/16, MUDVAYNE 133/5, STATIC-X 121/18, THE FRUIT BATS 116/34, THE STROKES 116/54, TANTRIC 109/13, EVE 6 97/17

METALLICA 96/1, ATMOSPHERE 90/20, PHANTOM PLANET 86/2, PENNYWISE 84/25, PEARL JAM 80/4, ALIEN ANT FARM 78/15, BLACK EYED PEAS 77/12

GOOD CHARLOTTE 76/4, GUSTER 75/12, PEPPER 68/12, ERASE ERRATA 67/11, THE FIRE THEFT 63/6, HOOBASTANK 62/13, MAROONS 59/16

THE OFFSPRING 59/16, BLACK REBEL MOTORCYCLE CLUB 55/6, MUSE 55/9, R.E.M. 54/4, THREE DAYS GRACE 53/2, LIMP BIZKIT 52/11

H=Heavy (30+ Detections), M=Medium (15-29), L=Light (Under 15). Airpower awarded to songs appearing in the top 20 on both the Airplay and Audience charts for the first time with increases in both detections and audience.

POWER PLAYLISTS



Songs ranked by number of detections. Playlists are listed in order of TSA weekly cumes, beginning with the highest-cuming station. Cumes are updated twice yearly following the release of the spring and fall Arbitron surveys.

WRXZ Indianapolis PD: Scott Jameson MD: Michael Young Clear Channel 317-257-7565

KEDJ Phoenix PD: Nancy Stevens APD: Dead Air Dave MD: Robin Nash Westwood 480-423-9255

KCXX Riverside/San Bernardino OM: Kelli Cluque APD/MD: Daryl James All Pro 909-384-1039

WSUN Tampa OM: Chuck Beck PD: Shark APD: Pat Largo Cox 727-577-7131

KXTE Las Vegas PD: Dave Wellington APD/MD: Chns Ripley Infinity 702-889-7500

KKRC Salt Lake City PD: Todd Nuke 'Em APD/MD: Artie Fufkin Simmons 801-524-2600

WEND Charlotte OM/MD: Jack Daniel APD/MD: Kristen Honeycutt Mercury 704-338-9600

WBRU Providence PD: Seth Resler MD: Andy Yen Brown 401-272-9550

KCNL San Francisco OM: Brian Thomas SM/MD: John Allers Clear Channel 408-453-5400

KBZT San Diego OM: John Dimick PD: Garrett Michaels APD/MD: Mike Halloran Jefferson Pilot 619-297-9595

KNRK Portland, OR SM/MD: Mark Hamilton APD: Jaime Cooley Entercom 503-223-1441

WBUZ Nashville OM: Jim Patrick PD/MD: Russ Schenck Cromwell 615-399-1029

THIS WEEK	LAST WEEK	WKS. ON CHART	TITLE/IMPRINT/PROMOTION LABEL	ARTIST	DETECTIONS		AUDIENCE	
					TW	LW	MILLIONS	RANK
			★ ★ ★ NO. 1 ★ ★ ★					
1	1	15	NUMB <small>WARNER BROS.</small>	LINKIN PARK	1812	1818	8.998	1
			6 weeks at No. 1					
2	2	25	(I HATE) EVERYTHING ABOUT YOU <small>JIVE</small>	THREE DAYS GRACE	1609	1637	7.078	2
3	3	13	AWAY FROM ME <small>FLAWLESS/GEFFEN</small>	PUDDLE OF MUDD	1594	1570	7.076	3
4	4	10	FIGURED YOU OUT <small>ROADRUNNER/IDJMG</small>	NICKELBACK	1506	1492	6.729	4
5	5	28	STILL FRAME <small>WARNER BROS.</small>	TRAPT	1275	1314	5.907	5
6	6	10	HIT THAT <small>COLUMBIA</small>	THE OFFSPRING	1226	1189	5.046	9
7	7	19	GASOLINE <small>WIND-UP</small>	SEETHER	1209	1183	4.711	10
8	8	16	I AM THE HIGHWAY <small>INTERSCOPE/EPIC</small>	AUDIOSLAVE	1165	1167	5.606	6
9	9	13	BEHIND BLUE EYES <small>FLIP/INTERSCOPE</small>	LIMP BIZKIT	1138	1105	5.173	8
10	10	14	RIGHT NOW <small>IMMORTAL/EPIC</small>	KORN	1009	1009	3.734	15
11	11	20	ENEMY <small>TVT</small>	SEVENDUST	1002	967	4.192	12
			★ GREATEST GAINER® ★					
12	12	3	MEGALOMANIAC <small>IMMORTAL/EPIC</small>	INCUBUS	969	890	3.481	16
13	13	23	WEAK AND POWERLESS <small>VIRGIN</small>	A PERFECT CIRCLE	907	890	5.228	7
14	14	30	SO FAR AWAY <small>FLIP/ELEKTRA/EEG</small>	STAINED	903	884	4.322	11
15	15	8	RE-ALIGN <small>REPUBLIC/UNIVERSAL/UMRG</small>	GODSMACK	891	852	3.393	17
16	16	13	OUT OF CONTROL <small>ISLAND/IDJMG</small>	HOOBASTANK	853	841	2.935	20
17	17	9	HOW ABOUT YOU <small>FLIP/ELEKTRA/EEG</small>	STAINED	837	824	3.170	18
18	19	18	CLOSURE <small>EPIC</small>	CHEVELLE	831	778	3.093	19
19	18	31	LIBERATE <small>REPRISE</small>	DISTURBED	801	804	3.947	13
20	20	31	FAINT <small>WARNER BROS.</small>	LINKIN PARK	779	736	3.836	14
21	22	16	ARE YOU GONNA BE MY GIRL <small>ELEKTRA/EEG</small>	JET	699	669	2.742	21
22	23	6	THE OUTSIDER <small>VIRGIN</small>	A PERFECT CIRCLE	677	649	2.268	24
23	21	16	WILL YOU <small>ATLANTIC</small>	P.O.D.	670	691	2.363	23
24	24	9	FORTUNE FADED <small>WARNER BROS.</small>	RED HOT CHILI PEPPERS	623	615	2.079	26
25	25	3	HEY NOW <small>MAVERICK/REPRISE</small>	TANTRIC	602	558	2.157	25
26	26	12	45 <small>ATLANTIC</small>	SHINEDOWN	518	494	1.561	28
27	27	5	THE UNNAMED FEELING <small>ELEKTRA/EEG</small>	METALLICA	510	488	1.333	30
28	29	23	SOMEDAY <small>ROADRUNNER/IDJMG</small>	NICKELBACK	500	455	2.557	22
29	28	12	ALL IN THE SUIT THAT YOU WEAR <small>ATLANTIC</small>	STONE TEMPLE PILOTS	454	482	2.043	27
30	30	9	NOWHERE KIDS <small>THROBACK/LAVA</small>	SMILE EMPTY SOUL	425	394	1.008	33
31	31	4	LAST TRAIN HOME <small>COLUMBIA</small>	LOSTPROPHETS	370	336	0.956	34
32	32	3	MILLION MILES <small>EPIC</small>	FUEL	353	331	1.070	31
33	35	8	BROKEN PROMISES <small>REPUBLIC/UNIVERSAL/UMRG</small>	ELEMENT EIGHTY	295	267	0.696	39
34	33	8	STAND UP <small>RCA/RMG</small>	SKRAPE	289	296	0.598	-
35	34	12	TAKING MY LIFE AWAY <small>TVT</small>	DEFAULT	274	285	0.942	36
36	37	5	SELF MEDICATE <small>RAZOR &amp; TIE</small>	40 BELOW SUMMER	251	236	0.449	-
37	39	5	SILVER AND COLD <small>NITRO/DREAMWORKS</small>	AFI	242	210	0.567	-
38	36	7	FEEL LIKE MAKIN LOVE <small>ATLANTIC</small>	KID ROCK	237	241	0.878	37
39	RE-ENTRY		I BELIEVE IN A THING CALLED LOVE <small>ATLANTIC</small>	THE DARKNESS	216	169	0.588	-
40	38	17	THE ONLY <small>WARNER BROS.</small>	STATIC-X	214	224	1.037	32

Songs ranked by number of detections. ( ) Songs showing an increase in detections over the previous week, regardless of chart movement. A song will also receive a bullet if its percentage loss in detections does not exceed the percentage of monitored station downtime for the format. A song that has been on the chart for more than 20 weeks will generally not receive a bullet, even if it registers an increase in detections. Airplay awarded to songs appearing in the top 20 on both the Airplay and Audience charts for the first time with increases in both detections and audience. Greatest Gainer awarded to the song with the largest increase in detections. Most Airplay Adds awarded to the song registering six or more detections at the most stations for the first time this week. A song with a gain in detections over the previous week is placed first if tied with a song with a decline over the same period. When tied songs are each gaining detections or each losing detections, the song being played on more stations is placed first. Songs below the top 20 become recurrenents and are removed from the chart after 26 weeks.

## most airplay adds ACTIVE ROCK

### NEW STATIONS

<b>RUSH</b> <i>Limelight (Live) (Anthem/Atlantic)</i>	4
KNCN, KOMP, KPOI, WXOR	
Total Stations With Six Or More Detections: 8	
TOTAL DETECTIONS BY DAYPART: 6-10 10%, 10-3 22%, 3-7 14%, 7-12 25%, 12-6A 29%	
<b>KORN</b> <i>Y'all Want A Single (Immortal/Epic)</i>	2
KUPD, WTFX	
Total Stations With Six Or More Detections: 16	
TOTAL DETECTIONS BY DAYPART: 6-10 4%, 10-3 9%, 3-7 10%, 7-12 29%, 12-6A 48%	
<b>LO-PRO</b> <i>Sunday (Geffen)</i>	2
WRIF, WTFX	
Total Stations With Six Or More Detections: 10	
TOTAL DETECTIONS BY DAYPART: 6-10 4%, 10-3 7%, 3-7 5%, 7-12 28%, 12-6A 56%	
<b>STAINED</b> <i>How About You (Flip/Elektra/EEG)</i>	1
KILQ	
Total Stations With Six Or More Detections: 50	
TOTAL DETECTIONS BY DAYPART: 6-10 7%, 10-3 18%, 3-7 15%, 7-12 22%, 12-6A 38%	
<b>TANTRIC</b> <i>Hey Now (Maverick/Reprise)</i>	1
KRXQ	
Total Stations With Six Or More Detections: 36	
TOTAL DETECTIONS BY DAYPART: 6-10 7%, 10-3 15%, 3-7 13%, 7-12 24%, 12-6A 41%	

## GREATEST GAINERS® ACTIVE ROCK

### INCREASE IN DETECTIONS

<b>INCUBUS</b> • <i>Megalomaniac (Immortal/Epic)</i>	+79
WTFX +13, WNOR +12, KDJE +7, KIOZ +6, KUFO +6, KRAB +5, WAAF +4, WGIR +4, KNCN +4, KPOI +3	
<b>CHEVELLE</b> • <i>Closure (Epic)</i>	+53
WRAT +9, KILQ +8, WYYY +8, WCCC +7, WGIR +6, WAAF +5, WTKX +5, KPOI +4, KUFO +3, WNOR +3	
<b>THE DARKNESS</b> • <i>I Believe In A Thing Called Love (Atlantic)</i>	+47
KIOZ +9, KHTQ +7, KRAB +6, WRTT +3, WQBK +3, KATT +3, WZZZ +2, WQXA +2, WCCC +2, WRIF +2	
<b>TANTRIC</b> • <i>Hey Now (Maverick/Reprise)</i>	+44
WRTT +10, WRAT +8, WAAF +6, WGIR +6, WTPT +5, WRIF +4, KHTQ +4, KRFR +3, WYYY +3, KRQC +2	
<b>GODSMACK</b> • <i>Re-Align (Republic/Universal/UMRG)</i>	+39
WAAF +8, KAZR +5, WNVV +5, KIOZ +5, KUPD +4, WQBK +4, WYYY +4, KFNK +3, WCCC +3, WWWW +3	

## Monitor RECURRENTS ACTIVE ROCK

RANK	TITLE	DETECTIONS	
		TW	LW
1	SHOW ME HOW TO LIVE <small>AUDIOSLAVE (INTERSCOPE/EPIC)</small>	774	758
2	HEADSTRONG <small>TRAPT (WARNER BROS.)</small>	649	575
3	SERENITY <small>GODSMACK (REPUBLIC/UNIVERSAL/UMRG)</small>	622	602
4	NOT FALLING <small>MUDVAYNE (EPIC)</small>	589	555
5	FLY FROM THE INSIDE <small>SHINEDOWN (ATLANTIC)</small>	544	541
6	LIKE A STONE <small>AUDIOSLAVE (INTERSCOPE/EPIC)</small>	541	513
7	SEND THE PAIN BELOW <small>CHEVELLE (EPIC)</small>	539	519
8	SOMEWHERE I BELONG <small>LINKIN PARK (WARNER BROS.)</small>	492	445
9	SEVEN NATION ARMY <small>THE WHITE STRIPES (THIRD MAN/V2)</small>	477	461

RANK	TITLE	DETECTIONS
10	BOTTOM OF A BOTTLE <small>SMILE EMPTY SOUL (THROBACK/LAVA)</small>	470 465
11	REMEMBER <small>DISTURBED (REPRISE)</small>	408 394
12	WHEN I'M GONE <small>3 DOORS DOWN (REPUBLIC/UNIVERSAL/UMRG)</small>	403 370
13	AERIALS <small>SYSTEM OF A DOWN (AMERICAN/COLUMBIA)</small>	394 371
14	FINE AGAIN <small>SEETHER (WIND-UP)</small>	390 371
15	THE RED <small>CHEVELLE (EPIC)</small>	380 353
16	STRAIGHT OUT OF LINE <small>GODSMACK (REPUBLIC/UNIVERSAL/UMRG)</small>	377 363
17	PRAYER <small>DISTURBED (REPRISE)</small>	359 331
18	ALL MY LIFE <small>FOO FIGHTERS (ROSWELL/RCA/RMG)</small>	356 333
19	MAN IN THE BOX <small>ALICE IN CHAINS (COLUMBIA)</small>	342 322
20	SMELLS LIKE TEEN SPIRIT! <small>NIRVANA (DGC/INTERSCOPE)</small>	332 303

Recurrenents are titles that have appeared on the Active Rock Airplay chart for 26 weeks and have dropped below the top 20.

### ACTIVE (56)

Albany, N.Y.	WQBK	Greenville, S.C.	WTPT	Omaha, Neb.	KRQC	Akron, Ohio	WONE	Indianapolis	WFBQ	Portland, Maine	WBLM
Bakersfield, Calif.	KRAB	Harrisburg, Pa.	WQXA	Pensacola, Fla.	WTKX	Albany, N.Y.	WPYX	Kansas City	KYYS	Providence, R.I.	WHJY
Baltimore	KFRF	Hartford, Conn.	WCCC	Philadelphia	WYSP	Albuquerque, N.M.	KZRR	Lexington, Ky.	WKQQ	Raleigh, N.C.	WBBB
Boston	WYYY	Honolulu	KPOI	Phoenix	KUPD	Allentown, Pa.	WZZO	Long Island, N.Y.	WBAB	Roanoke, Va.	WROV
Cleveland	WAAF	Huntsville, Ala.	WRTT	Portland, Ore.	KUFO	Atlanta	WKLS	Los Angeles	KLOS	St. Louis	KSHE
Colorado Springs, Colo.	WMMS	Jackson, Miss.	WRXW	Rochester, N.Y.	WNVE	Austin, Texas	KLBJ	McAllen, Texas	KFRQ	Santa Barbara, Calif.	KTYD
Columbus, Ohio	KILO	Kansas City	KQRC	Sacramento, Calif.	KRXQ	Baton Rouge, La.	KOOJ	Memphis	WEGR	Seattle	KISW
Corpus Christi, Texas	WBZX	Kenosha, Wisc.	WVIL	Salt Lake City	KBER	Buffalo, N.Y.	WBUF	Montgomery, Ala.	WXFX	Shreveport, La.	KTUX
Dallas, Texas	KNCN	Las Vegas	KOMP	San Antonio, Texas	KISS	Charleston, W.Va.	WKLC	Morristown, N.J.	WDHA	Syracuse, N.Y.	WAQX
Denver	KEGL	Lexington, Ky.	WXZZ	San Bernardino, Calif.	KCAL	Cincinnati	WEBN	New Bedford, Mass.	WKKB	Toledo, Ohio	WIOT
Des Moines, Iowa	KBPI	Little Rock, Ark.	KDJE	San Diego	KIOZ	Columbus, Ga.	WVRK	New Haven, Conn.	WPLR	Tucson, Ariz.	KLPX
Detroit	KAZR	Louisville, Ky.	WTFX	San Francisco	KSJO	Columbus, Ohio	WLVQ	New York	WAXQ	Tulsa, Okla.	KMOD
Ft. Myers, Fla.	WRIF	Madison, Wisc.	WJJO	Seattle	KFNK	Dayton, Ohio	WTUE	Omaha, Neb.	KEZO	Wichita, Kan.	KRZZ
Fresno, Calif.	WRQC	Manchester, N.H.	WGIR	Spokane, Wash.	KHTQ	El Paso, Texas	KLAQ	Philadelphia	WMMR	Wilkes-Barre, Pa.	WEZX
Grand Rapids, Mich.	KRZR	Milwaukee	WLZR	Springfield, Mo.	KZRX	Greensboro, N.C.	WVBZ	Phoenix	KDKB	Youngstown, Ohio	WNCD
Green Bay, Wis.	WKLQ	Minneapolis	KXXR	Tampa, Fla.	WXTB	Houston	KLOL	Pittsburgh	WDVE		
Greenville, N.C.	WXXX	Monmouth/Ocean, N.J.	WRAT	Tulsa, Okla.	KRTQ						
	WZOR	Norfolk, Va.	WNOR	Wichita, Kan.	KICT						
	WXQR	Oklahoma City	KATT								

## Monitor ROCK PANELS

### HERITAGE (47)

Albany, N.Y.	WQBK	Greenville, S.C.	WTPT	Omaha, Neb.	KRQC	Akron, Ohio	WONE	Indianapolis	WFBQ	Portland, Maine	WBLM
Bakersfield, Calif.	KRAB	Harrisburg, Pa.	WQXA	Pensacola, Fla.	WTKX	Albany, N.Y.	WPYX	Kansas City	KYYS	Providence, R.I.	WHJY
Baltimore	KFRF	Hartford, Conn.	WCCC	Philadelphia	WYSP	Albuquerque, N.M.	KZRR	Lexington, Ky.	WKQQ	Raleigh, N.C.	WBBB
Boston	WYYY	Honolulu	KPOI	Phoenix	KUPD	Allentown, Pa.	WZZO	Long Island, N.Y.	WBAB	Roanoke, Va.	WROV
Cleveland	WAAF	Huntsville, Ala.	WRTT	Portland, Ore.	KUFO	Atlanta	WKLS	Los Angeles	KLOS	St. Louis	KSHE
Colorado Springs, Colo.	WMMS	Jackson, Miss.	WRXW	Rochester, N.Y.	WNVE	Austin, Texas	KLBJ	McAllen, Texas	KFRQ	Santa Barbara, Calif.	KTYD
Columbus, Ohio	KILO	Kansas City	KQRC	Sacramento, Calif.	KRXQ	Baton Rouge, La.	KOOJ	Memphis	WEGR	Seattle	KISW
Corpus Christi, Texas	WBZX	Kenosha, Wisc.	WVIL	Salt Lake City	KBER	Buffalo, N.Y.	WBUF	Montgomery, Ala.	WXFX	Shreveport, La.	KTUX
Dallas, Texas	KNCN	Las Vegas	KOMP	San Antonio, Texas	KISS	Charleston, W.Va.	WKLC	Morristown, N.J.	WDHA	Syracuse, N.Y.	WAQX
Denver	KEGL	Lexington, Ky.	WXZZ	San Bernardino, Calif.	KCAL	Cincinnati	WEBN	New Bedford, Mass.	WKKB	Toledo, Ohio	WIOT
Des Moines, Iowa	KBPI	Little Rock, Ark.	KDJE	San Diego	KIOZ	Columbus, Ga.	WVRK	New Haven, Conn.	WPLR	Tucson, Ariz.	KLPX
Detroit	KAZR	Louisville, Ky.	WTFX	San Francisco	KSJO	Columbus, Ohio	WLVQ	New York	WAXQ	Tulsa, Okla.	KMOD
Ft. Myers, Fla.	WRIF	Madison, Wisc.	WJJO	Seattle	KFNK	Dayton, Ohio	WTUE	Omaha, Neb.	KEZO	Wichita, Kan.	KRZZ
Fresno, Calif.	WRQC	Manchester, N.H.	WGIR	Spokane, Wash.	KHTQ	El Paso, Texas	KLAQ	Philadelphia	WMMR	Wilkes-Barre, Pa.	WEZX
Grand Rapids, Mich.	KRZR	Milwaukee	WLZR	Springfield, Mo.	KZRX	Greensboro, N.C.	WVBZ	Phoenix	KDKB	Youngstown, Ohio	WNCD
Green Bay, Wis.	WKLQ	Minneapolis	KXXR	Tampa, Fla.	WXTB	Houston	KLOL	Pittsburgh	WDVE		
Greenville, N.C.	WXXX	Monmouth/Ocean, N.J.	WRAT	Tulsa, Okla.	KRTQ						
	WZOR	Norfolk, Va.	WNOR	Wichita, Kan.	KICT						
	WXQR	Oklahoma City	KATT								



# ACTIVE ROCK

FOR WEEK ENDING JANUARY 4, 2004



Songs ranked by number of detections. Playlists are listed in order of TSA weekly cumes, beginning with the highest-cuming station. Cumes are updated twice yearly following the release of the spring and fall Arbitron surveys. The number of stations shown each week varies depending on space.

Nielsen Broadcast Data Systems

denotes songs with 6 or more detections at station for first time this week.

### WYSP Philadelphia

OM: Tim Sabean  
APD: Gil Edwards  
Interim MD: Spike  
Infinity 215-625-9460

**TW LW**

1	Three Days Grace (I Hate) Everything Ab	43	36
2	Linkin Park Numb	41	37
3	Godsmack Serenity	40	39
4	Limp Bizkit Behind Blue Eyes	38	36
5	Sapt Still Frame	38	37
6	A Perfect Circle Weak And Powerless	39	38
7	Audioslave Show Me How To Live	36	37
8	Nickelback Figured You Out	27	23
9	Hoobastank Out Of Control	26	24
10	Seether Gasoline	25	23
11	Staind How About You	25	23
12	Puddle Of Mudd Away From Me	25	24
13	Incubus Megalomania	23	22
14	Disturbed Liberate	23	22
15	Jeet Ape You Gonna Be My Girl	23	22
16	Korn Right Now	23	22
17	Seether Gasoline	23	22
18	Staind How About You	23	22
19	Hoobastank Out Of Control	23	22
20	Seether Gasoline	23	22
21	Staind How About You	23	22
22	Puddle Of Mudd Away From Me	23	22
23	Incubus Megalomania	23	22
24	Disturbed Liberate	23	22
25	Jeet Ape You Gonna Be My Girl	23	22
26	Korn Right Now	23	22
27	Seether Gasoline	23	22
28	Staind How About You	23	22
29	Hoobastank Out Of Control	23	22
30	Seether Gasoline	23	22

AA No Airplay Adds This Week

### WRIF Detroit

OM: Doug Podell  
APD/MD: Mark Pennington  
Greater Media 248-547-0101

**TW LW**

1	Puddle Of Mudd Away From Me	26	26
2	Trapt Still Frame	24	24
3	Audioslave I Am The Highway	23	25
4	Linkin Park Numb	23	28
5	A Perfect Circle Weak And Powerless	21	24
6	Tantric Hey Now	17	13
7	Nickelback Figured You Out	17	19
8	Red Hot Chili Peppers Fortune Faded	16	14
9	Jeet Ape You Gonna Be My Girl	16	18
10	Seether Gasoline	15	17
11	Godsmack Re-Align	15	17
12	Stone Temple Pilots All In The Surt Tha	14	16
13	Kid Rock Son Of Detroit	13	13
14	Korn Right Now	13	17
15	The Darkness I Believe In A Thing Calle	11	9
16	P.O.D. Will You	11	12
17	Shinedown 45	11	13
18	Chevelle Closure	10	10
19	The Offspring Hit That	10	11
20	Limp Bizkit Behind Blue Eyes	10	12
21	Seether Gasoline	10	12
22	Bush Come Down	9	4
23	The White Stripes Seven Nation Army	9	7
24	Fuel Million Miles	9	7
25	Sevendust Enemy	9	10
26	Staind How About You	9	11
27	Disturbed Remember	8	5
28	Alice In Chains Rooster	8	5
29	Iggy Pop Little Know It All	8	7
30	Hoobastank Out Of Control	8	5

AA Lo-Pro Sunday

### KEGL Dallas

PD: Max Dugan  
APD: Chris Ryan  
MD: Cindy Scull  
Clear Channel 972-869-9700

**TW LW**

1	Red Hot Chili Peppers Can't Stop	55	54
2	The White Stripes Seven Nation Army	55	54
3	Audioslave I Am The Highway	48	58
4	Limp Bizkit Behind Blue Eyes	27	16
5	Linkin Park Numb	25	12
6	Three Days Grace (I Hate) Everything Ab	24	29
7	Kid Rock Feel Like Makin Love	23	25
8	Nickelback Someday	23	27
9	Shinedown Fly From The Inside	23	27
10	Linkin Park Numb	23	30
11	Puddle Of Mudd Away From Me	16	17
12	Drowning Pool Bodies	15	16
13	Disturbed Liberate	15	18
14	Staind So Far Away	14	9
15	Korn Did My Time	14	13
16	A Perfect Circle Judth	13	8
17	Foo Fighters Times Like These	12	8
18	Disturbed Down With The Sickness	12	9
19	Stone Sour Bother	12	9
20	Godsmack Serenity	12	9
21	Chevelle Closure	12	15
22	System Of A Down Aerials	12	12
23	Papa Roach Last Resort	12	12
24	Stone Temple Pilots All In The Surt Tha	12	17
25	Trance Trance Caught Stealing	11	4
26	Staind How About You	11	9
27	Santeria Cemetery Gates	11	9
28	Audioslave Cochise	11	9
29	Korn Thoughtless	11	9
30	RA Do You Call My Name	11	10

AA No Airplay Adds This Week

### KXXR Minneapolis

PD: Wade Linder  
APD/MD: Pablo  
ABC/Disney 612-617-4000

**TW LW**

1	Sevendust Enemy	39	36
2	Jet Cold Hard Bitch	37	26
3	Linkin Park Numb	37	38
4	Three Days Grace (I Hate) Everything Ab	37	38
5	Nickelback Figured You Out	25	12
6	The Offspring Hit That	25	28
7	Audioslave I Am The Highway	24	36
8	Limp Bizkit Behind Blue Eyes	23	32
9	A Perfect Circle Weak And Powerless	23	23
10	Puddle Of Mudd Away From Me	26	26
11	Switchfoot Meant To Live	26	35
12	Incubus Megalomania	25	23
13	Tantric Hey Now	24	24
14	Staind How About You	24	25
15	Korn Right Now	23	29
16	Fuel Million Miles	22	16
17	Lo-Pro Sunday	23	24
18	A Perfect Circle The Outsider	22	20
19	Godsmack Re-Align	21	20
20	Chevelle Closure	21	20
21	Jeet Ape You Gonna Be My Girl	21	21
22	Hoobastank Out Of Control	19	18
23	Static-X Destroy All	15	13
24	Trapt Still Frame	13	9
25	Trance Trance Caught Stealing	13	14
26	Disturbed Liberate	12	13
27	Smile Empty Soul Bottom Of A Bottle	12	11
28	Trapt Headstrong	12	12
29	Smashing Pumpkins Today	12	12
30	Queens Of The Stone Age No One Knows	12	14

AA No Airplay Adds This Week

### WMMS Cleveland

PD: Jim Trapp  
MD: Slats  
Clear Channel 216-520-2600

**TW LW**

1	Audioslave Show Me How To Live	51	46
2	Linkin Park Somewhere I Belong	46	43
3	Linkin Park Numb	44	43
4	Default Taking My Life Away	29	28
5	Shinedown Fly From The Inside	26	25
6	Smile Empty Soul Bottom Of A Bottle	24	26
7	The White Stripes Seven Nation Army	22	24
8	A Perfect Circle Weak And Powerless	21	18
9	Nirvana Come As You Are	21	18
10	Stone Temple Pilots Wicked Game	18	14
11	Nine Inch Nails Head Like A Hole	18	17
12	Alice In Chains Wound	15	12
13	Trapt Headstrong	13	10
14	Disturbed Liberate	13	14
15	Staind Outside	12	9
16	Disturbed Down With The Sickness	12	10
17	Saliva Your Disease	12	10
18	Jane's Addiction Just Because	12	11
19	Tool Sober	12	12
20	System Of A Down Aerials	12	12
21	Godsmack Straight Out Of Line	11	9
22	Guns N' Roses Welcome To The Jungle	11	10
23	Primo With Dizzy N B	11	11
24	Korn Alone I Break	11	11
25	Monster Magnet Space Lord	10	8
26	The White Stripes More Human Than Human	10	9
27	Godsmack Straight Out Of Line	10	9
28	Rob Zombie Never Gonna Stop	10	9
29	Godsmack Keep Away	10	9
30	Buckcherry Let Up	9	5

AA No Airplay Adds This Week

### WAAF Boston

PD: Keith Hastings  
MD: Mistress Carrie  
Entercom 617-779-5800

**TW LW**

1	Jet Cold Hard Bitch	35	28
2	Limp Bizkit Behind Blue Eyes	33	28
3	Linkin Park Numb	33	30
4	Puddle Of Mudd Away From Me	32	27
5	Nickelback Figured You Out	32	25
6	Seether Gasoline	28	20
7	Sevendust Enemy	27	20
8	Godsmack Re-Align	26	18
9	Staind How About You	25	19
10	Tantric Hey Now	25	19
11	Chevelle Closure	25	20
12	A Perfect Circle The Outsider	24	19
13	Incubus Megalomania	23	19
14	Korn Right Now	22	19
15	Red Hot Chili Peppers Fortune Faded	14	9
16	Hoobastank Out Of Control	14	8
17	Lo-Pro Sunday	14	8
18	Element Eighty Broken Promises	13	8
19	Korn Y'all Want A Single	12	7
20	40 Below Summer Self Medicate	12	8
21	Metallica The Unnamed Feeling	12	8
22	Damage Plan Save Me	12	10
23	Three Days Grace (I Hate) Everything Ab	11	5
24	Trapt Still Frame	11	7
25	The Offspring Rage Against Myself	11	7
26	Audioslave Cochise	10	6
27	Black Sabbath Spinal Bomb	10	6
28	P.O.D. Will You	10	6
29	Shinedown 45	10	6
30	Motogator No Name	9	4

AA Puddle Of Mudd Hell Over Head

### KBPI Denver

Dir/Pgm: Mike O'Connor  
PD: Bob Richards  
APD/MD: Willie B.  
Clear Channel 303-713-8000

**TW LW**

1	Disturbed Liberate	33	30
2	Trapt Still Frame	33	31
3	Linkin Park Numb	31	30
4	Godsmack Serenity	31	30
5	Linkin Park Numb	30	33
6	The Offspring Hit That	27	23
7	Three Days Grace (I Hate) Everything Ab	25	23
8	Audioslave Show Me How To Live	25	25
9	Hoobastank Out Of Control	24	29
10	Puddle Of Mudd Away From Me	24	22
11	Korn Right Now	23	21
12	Audioslave I Am The Highway	23	23
13	Godsmack Re-Align	21	22
14	Nickelback Figured You Out	14	12
15	Smile Empty Soul Nowhere Kids	14	14
16	Jeet Ape You Gonna Be My Girl	14	14
17	Metallica The Unnamed Feeling	13	11
18	A Perfect Circle The Outsider	13	11
19	Shinedown 45	13	13
20	Incubus Megalomania	13	14
21	Lostprophets Last Train Home	12	11
22	Limp Bizkit Behind Blue Eyes	12	12
23	Chevelle Send The Pain Below	10	9
24	Foo Fighters All My Life	10	9
25	Fuel Million Miles	10	10
26	Staind So Far Away	10	10
27	Saliva Always	9	6
28	Korn Alone I Break	9	7
29	System Of A Down Innervision	8	8
30	Puddle Of Mudd She Hates Me	9	8

AA No Airplay Adds This Week

### KQRC Kansas City

PD: Bob Edwards  
APD/MD: Dave Fritz  
Entercom 913-677-8998

**TW LW**

1	Limp Bizkit Behind Blue Eyes	36	35
2	Seether Gasoline	36	37
3	Audioslave I Am The Highway	32	35
4	Smile Empty Soul Nowhere Kids	25	23
5	Jeet Ape You Gonna Be My Girl	24	23
6	Nickelback Figured You Out	24	25
7	The Offspring Hit That	24	25
8	Chevelle Closure	22	22
9	Sevendust Enemy	22	24
10	Nickelback Figured You Out	22	24
11	Stone Temple Pilots All In The Surt Tha	22	25
12	Staind How About You	21	20
13	Red Hot Chili Peppers Fortune Faded	21	22
14	Shinedown 45	21	23
15	Godsmack Re-Align	21	23
16	Default Taking My Life Away	21	24
17	A Perfect Circle The Outsider	20	19
18	A Perfect Circle Weak And Powerless	19	23
19	Staind So Far Away	18	17
20	Linkin Park Somewhere I Belong	18	17
21	Shinedown Fly From The Inside	18	18
22	Trapt Still Frame	18	21
23	Hoobastank Out Of Control	17	12
24	Red Hot Chili Peppers Can't Stop	17	15
25	Fuel Million Miles	17	15
26	Kid Rock Feel Like Makin Love	15	15
27	Audioslave Like A Stone	15	17
28	Korn Right Now	14	11
29	Damage Plan Save Me	14	11
30	Ill Nino How Can I Live	14	12

AA Lostprophets Burn Burn

### KISS San Antonio

OM: Virgil Thompson  
PD: Kevin Vargas  
MD: CJ Cruz  
Cox 210-646-0105

**TW LW**

1	Audioslave Show Me How To Live	36	35
2	Godsmack Serenity	35	35
3	Disturbed Liberate	32	33
4	Linkin Park Numb	30	32
5	Three Days Grace (I Hate) Everything Ab	26	24
6	Nickelback Figured You Out	25	23
7	The Offspring Hit That	24	25
8	A Perfect Circle Weak And Powerless	24	24
9	Staind How About You	22	21
10	Audioslave I Am The Highway	20	19
11	Staind So Far Away	16	14
12	Mudvayne Not Falling	14	12
13	Trapt Headstrong	14	12
14	Burden Brothers Beautiful Night	13	13
15	The White Stripes Seven Nation Army	13	11
16	Nickelback Someday	12	10
17	Incubus Megalomania	12	10
18	AFI Silver And Gold	12	10
19	Staind How About You	12	11
20	Mudvayne Not Falling	12	8
21	Linkin Park Somewhere I Belong	11	6
22	Foo Fighters Everlong	10	8
23	Jeet Ape You Gonna Be My Girl	10	9
24	A Perfect Circle Judth	10	10
25	Red Hot Chili Peppers Can't Stop	10	15
26	Linkin Park Numb	9	6
27	Rob Zombie Living Dead Girl	9	7
28	Korn Right Now	9	8
29	Red Hot Chili Peppers Fortune Faded	9	8
30	Audioslave Like A Stone	9	10

AA Skrape Stand Up

### WXTB Tampa

Dir/FM Pgm: Brad Hardin  
PD: Kevin Vargas  
MD: Brad Medlin  
Clear Channel 813-832-1000

**TW LW**

1	Puddle Of Mudd Away From Me	53	48
2	Three Days Grace (I Hate) Everything Ab	51	50
3	A Perfect Circle Weak And Powerless	48	43
4	The Offspring Hit That	47	41
5	Linkin Park Numb	46	42
6	Mudvayne Not Falling	32	26
7	Audioslave Show Me How To Live	31	30
8	Staind So Far Away	26	26
9	Jeet Ape You Gonna Be My Girl	26	26
10	Nickelback Someday	25	23
11	Chevelle Closure	25	24
12	Incubus Megalomania	24	24
13	Trapt Headstrong	23	27
14	Trapt Still Frame	22	21
15	Limp Bizkit Behind Blue Eyes	22	22
16	P.O.D. Will You	21	23
17	Shinedown 45	20	20
18	Disturbed Liberate	19	19
19	Shinedown Fly From The Inside	18	18
20	Staind How About You	18	18
21	Nickelback Figured You Out	18	22
22	Linkin Park Numb	15	16
23	Sevendust Enemy	13	12
24	Lostprophets Last Train Home	13	12
25	Static-X Destroy All	11	8
26	Nirvana Come As You Are	11	8
27	Alice In Chains Man In The Box	11	9
28	Disturbed Down With The Sickness	11	9
29	Stone Temple Pilots Sex Type Thing	11	10
30	Kid Rock Badwater	11	11

AA No Airplay Adds This Week

### WBZX Columbus

PD: Hal Fish  
APD/MD: Ronni Hunter  
North America 614-481-7800

**TW LW**

1	Nickelback Figured You Out	42	38
2	Three Days Grace (I Hate) Everything Ab	41	41
3	Linkin Park Numb	38	35
4	Trapt Still Frame	38	36
5	Cold Stupid Girl	23	21
6	Mudvayne Not Falling	22	22
7	Korn Did My Time	22	19
8	Trapt Headstrong	22	19
9	Sevendust Enemy	21	



# HERITAGE ROCK

THIS WEEK	LAST WEEK	WKS. ON CHART	TITLE/IMPRINT/PROMOTION LABEL	ARTIST	DETECTIONS		AUDIENCE	
					TW	LW	MILLIONS	RANK
			★ ★ ★ No. 1 ★ ★ ★					
1	1	29	SO FAR AWAY FLIP/ELEKTRA/EEG 14 weeks at No. 1	STAIN D	650	612	3.797	1
			★ GREATEST GAINER ★					
2	3	10	FIGURED YOU OUT ROADRUNNER/IDJMG	NICKELBACK	641	549	2.966	2
3	2	11	ALL IN THE SUIT THAT YOU WEAR ATLANTIC	STONE TEMPLE PILOTS	577	557	2.711	3
4	4	12	AWAY FROM ME FLAWLESS/GEFFEN	PUDDLE OF MUDD	521	503	2.120	5
5	5	23	SOMEDAY ROADRUNNER/IDJMG	NICKELBACK	451	443	2.410	4
6	6	16	I AM THE HIGHWAY INTERSCOPE/EPIC	AUDIOSLAVE	450	404	1.869	6
7	7	23	HERE WITHOUT YOU REPUBLIC/UNIVERSAL/UMRG	3 DOORS DOWN	360	366	1.624	8
8	10	12	NUMB WARNER BROS.	LINKIN PARK	340	299	1.622	9
9	9	26	STILL FRAME WARNER BROS.	TRAPT	339	299	1.643	7
10	8	22	WEAK AND POWERLESS VIRGIN	A PERFECT CIRCLE	327	316	1.508	11
11	12	30	SHOW ME HOW TO LIVE INTERSCOPE/EPIC	AUDIOSLAVE	326	282	1.496	12
12	11	12	TAKING MY LIFE AWAY TVT	DEFAULT	315	297	0.802	23
13	13	9	(I HATE) EVERYTHING ABOUT YOU JIVE	THREE DAYS GRACE	314	263	1.433	13
14	14	19	ARE YOU GONNA BE MY GIRL ELEKTRA/EEG	JET	294	258	1.227	14
15	15	68	WHEN I'M GONE REPUBLIC/UNIVERSAL/UMRG	3 DOORS DOWN	289	241	1.553	10
16	20	42	STILLBORN SPITFIRE	BLACK LABEL SOCIETY	261	191	1.078	18
17	16	28	SERENITY REPUBLIC/UNIVERSAL/UMRG	GODSMACK	250	233	1.049	19
18	19	51	TIMES LIKE THESE ROSWELL/RCA/RMG	FOO FIGHTERS	245	201	1.137	16
19	17	7	HOW ABOUT YOU FLIP/ELEKTRA/EEG	STAIN D	232	215	1.103	17
20	18	24	FALLS ON ME EPIC	FUEL	230	213	0.874	22
21	21	9	FORTUNE FADED WARNER BROS.	RED HOT CHILI PEPPERS	228	191	0.747	24
22	22	7	HIT THAT COLUMBIA	THE OFFSPRING	213	176	1.159	15
			★ MOST AIRPLAY ADDS ★					
23	26	3	HEY NOW MAVERICK/REPRISE	TANTRIC	205	156	0.718	27
24	23	6	RE-ALIGN REPUBLIC/UNIVERSAL/UMRG	GODSMACK	193	176	0.888	21
25	24	19	GASOLINE WIND-UP	SEETHER	179	175	0.592	28
26	27	12	FEEL LIKE MAKIN LOVE ATLANTIC	KID ROCK	161	155	0.250	-
27	25	24	SEVEN NATION ARMY THIRD MAN/V2	THE WHITE STRIPES	139	162	1.003	20
28	28	9	CLOSURE EPIC	CHEVELLE	136	139	0.442	30
29	29	15	WILL YOU ATLANTIC	P.O.D.	134	128	0.342	-
30	NEW		MEGALOMANIAC IMMORTAL/EPIC	INCUBUS	121	104	0.382	-

THIS WEEK	LAST WEEK	WKS. ON CHART	TITLE/IMPRINT/PROMOTION LABEL	ARTIST	DETECTIONS		AUDIENCE	
					TW	LW	MILLIONS	RANK
			★ ★ ★ No. 1 ★ ★ ★					
1	2	11	SAVE ME RCA/RMG 1 week at No. 1	DAVE MATTHEWS	347	316	2.002	2
			★ GREATEST GAINER ★					
2	4	14	THE FIRST CUT IS THE DEEPEST A&M/INTERSCOPE	SHERYL CROW	334	302	2.103	1
3	1	11	SHE DON'T WANT NOBODY NEAR GEFFEN	COUNTING CROWS	324	343	1.960	4
4	3	20	PERFECT TIME OF DAY EPIC	HOWIE DAY	321	309	1.824	5
5	5	9	MAYBE TOMORROW V2	STEREOPHONICS	272	264	1.287	9
			★ MOST AIRPLAY ADDS ★					
6	7	17	FALLEN ARISTA	SARAH MCLACHLAN	265	235	1.990	3
7	8	18	RED LIGHT A&M/INTERSCOPE	JONNY LANG	255	234	1.575	6
8	6	9	CAREFUL PALM/REPRISE	GUSTER	244	235	1.077	15
9	10	3	PERFECT WORLD EPIC	INDIGO GIRLS	226	208	1.351	8
10	9	7	TAYLOR JACK JOHNSON/UNIVERSAL/UMRG	JACK JOHNSON	225	228	0.990	16
11	11	11	MOSES CAPITOL	COLDPLAY	223	207	1.256	11
12	12	13	WHEN I LOOK TO THE SKY COLUMBIA	TRAIN	222	204	1.234	12
13	13	2	BREATHE ISLAND/IDJMG	MELISSA ETHERIDGE	219	199	1.448	7
14	14	11	BREAKING ALL THE GROUND ATLANTIC	JOE FIRSTMAN	206	194	0.801	-
15	15	23	CLOSER TO YOU INTERSCOPE	THE WALLFLOWERS	193	177	0.975	17
16	18	4	ONE HORSE TOWN VIRGIN	THE THRILLS	188	169	0.591	-
17	16	17	BAD DAY WARNER BROS.	R.E.M.	182	171	0.900	19
18	17	6	BLUE AWARE/COLUMBIA	THE THORNS	181	171	0.768	-
19	RE-ENTRY		IF YOU'RE HERE WHEN I GET BACK THRILL SHOW/LOST HIGHWAY/IDJMG	JOHN EDDIE	174	144	0.229	-
20	19	3	ARE YOU GONNA BE MY GIRL ELEKTRA/EEG	JET	170	156	0.585	-

Compiled from a national sample of data supplied by Nielsen Broadcast Data Systems. 47 heritage rock and 21 triple-A stations are electronically monitored 24 hours a day, 7 days a week. Songs ranked by number of detections. Songs showing an increase in detections over the previous week, regardless of chart movement. A song will also receive a bullet if its percentage loss in detections does not exceed the percentage of monitored station downtime for the format. A song that has been on the chart for more than 20 weeks will generally not receive a bullet, even if it registers an increase in detections. Airpower awarded to songs appearing in the top 20 on both the Airplay and Audience charts for the first time with increases in both detections and audience. Greatest Gainer awarded to the song with the largest increase in detections. Most Airplay Adds awarded to the song registering six or more detections at the most stations for the first time this week. A song with a gain in detections over the previous week is placed first if tied with a song with a decline over the same period. When tied songs are each gaining detections or each losing detections, the song being played on more stations is placed first. Songs below the top 20 become re-entries and are removed from the chart after 26 weeks. © 2004 VNU Business Media, Inc. All rights reserved.

# HERITAGE ROCK IMPACT!

Songs posting gains in detections or with a percentage loss in detections equal to or better than the monitored downtime percentage in the format. Songs listed in order of detections. \*Indicates station experienced between 24 and 56 hours of monitored downtime during the chart week.

## TOP 10 BOUND

### THREE DAYS GRACE (I Hate) Everything About You (Jive)

Total Stations: 16  
H (7), M (6), L (3)

City	Station	TW	LW	2W	ID	City	Station	TW	LW	2W	ID
New York	MTV	1	2	2	22	Tucson	KLPX	-	-	-	-
L.A.	WAXQ	-	-	-	-	Tulsa	KMDD	-	-	-	-
Phila.	WMMR	12	24	19	150	Scranton	WEZX	-	-	-	-
Houston	KLDL	-	1	-	2	Allentown	WZZO	21	20	20	540
Atlanta	WKLS	-	-	-	-	Altoona	WONE	-	-	-	-
Seattle	KISW	32	21	19	72	El Paso	KLAQ	39	38	38	406
Phoenix	KDKB	12	10	10	74	Albany	KZRR	-	-	-	-
Long Isl.	WBSB	-	-	-	-	Omaha	KEZO	11	6	7	46
St. Louis	KSHE	-	-	-	-	Syracuse	WAQX	20	17	20	408
Pitts.	WDVE	-	-	-	-	Toledo	WROT	-	-	-	-
Cincinnati	WEBN	15	17	15	167	B. Rouge	KOJY	39	40	39	381
Kan. City	WHJY	15	8	1	30	Youngst.	WNCD	-	-	-	-
Provid.	WKGB	-	-	-	-	Morristown	WDLR	-	-	-	-
Colum., OH	WLWQ	-	-	-	-	New Haven	WPLR	-	-	-	-
Indian.	WFRQ	-	-	-	-	Rosario	WROV	4	6	6	38
Greenb.	WBZ	14	6	2	29	Lex., KY	WKDD	-	-	-	-
Buffalo	WBFB	24	6	11	236	Shrew.	KTUX	39	31	25	230
Memphis	WBR	-	-	-	-	Montgom.	WXFX	1	1	1	9
Ral./Dur.	WBSS	16	12	13	129	Port., ME	WBLM	-	-	-	-
Austin	KLBJ	-	-	-	-	Charl., WV	WKLC	-	-	-	-
Dayton	WTUE	-	-	-	-	Colum., GA	WVPK	-	-	-	-
Albany	WPPX	-	-	-	-	Santa Bar	KTYD	-	-	-	-

### JET Are You Gonna Be My Girl (Elektra/EEG)

Total Stations: 21  
H (6), M (5), L (10)

City	Station	TW	LW	2W	ID	City	Station	TW	LW	2W	ID
New York	MTV	6	8	12	57	Tucson	KLPX	-	-	-	-
L.A.	WAXQ	-	1	-	3	Tulsa	KMDD	14	11	13	233
Phila.	WMMR	-	-	-	-	Scranton	WEZX	22	22	19	287
Houston	KLDL	-	-	1	2	Allentown	WZZO	8	6	7	126
Atlanta	WKLS	-	-	-	-	Altoona	WONE	-	-	-	-
Seattle	KISW	19	18	9	38	El Paso	KLAQ	-	-	-	-
Phoenix	KDKB	31	28	27	382	Albany	KZRR	-	-	-	-
Long Isl.	WBSB	-	-	-	-	Omaha	KEZO	13	12	12	228
St. Louis	KSHE	-	-	-	-	Syracuse	WAQX	12	13	16	140
Pitts.	WDVE	-	-	-	-	Toledo	WROT	-	-	-	-
Cincinnati	WEBN	25	21	19	384	Morristown	WDLR	21	18	18	293
Kan. City	WHJY	17	5	12	110	New Haven	WPLR	15	8	10	40
Provid.	WKGB	-	-	-	-	Rosario	WROV	-	-	-	-
Colum., OH	WLWQ	15	16	15	58	Lex., KY	WKDD	-	-	-	-
Indian.	WFRQ	-	-	-	-	Shrew.	KTUX	6	31	46	474
Greenb.	WBZ	8	-	-	-	Montgom.	WXFX	5	4	5	82
Buffalo	WBFB	11	5	11	190	Port., ME	WBLM	-	-	-	-
Memphis	WBR	-	-	-	-	Charl., WV	WKLC	7	7	7	115
Ral./Dur.	WBSS	29	28	29	147	Colum., GA	WVPK	6	5	4	85
Austin	KLBJ	5	7	5	34	Santa Bar	KTYD	-	-	-	-
Dayton	WTUE	-	-	-	-						
Albany	WPPX	-	-	-	-						

### STAIN D How About You (Flip/Elektra/EEG)

Total Stations: 20  
H (4), M (5), L (11)

City	Station	TW	LW	2W	ID	City	Station	TW	LW	2W	ID
New York	MTV	-	-	-	-	Tucson	KLPX	-	-	-	-
L.A.	WAXQ	-	-	-	-	Tulsa	KMDD	4	7	6	40
Phila.	WMMR	28	36	32	236	Scranton	WEZX	3	3	3	24
Houston	KLDL	-	-	-	-	Allentown	WZZO	18	8	12	44
Atlanta	WKLS	-	-	-	-	Altoona	WONE	6	10	10	58
Seattle	KISW	6	3	11	31	El Paso	KLAQ	20	20	21	153
Phoenix	KDKB	-	-	-	-	Albany	KZRR	-	-	-	-
Long Isl.	WBSB	-	-	-	-	Omaha	KEZO	-	-	-	-
St. Louis	KSHE	-	-	-	-	Syracuse	WAQX	17	16	16	140
Pitts.	WDVE	-	-	-	-	Toledo	WROT	-	-	-	-
Cincinnati	WEBN	24	24	21	178	B. Rouge	KOJY	19	17	19	116
Kan. City	WHJY	-	-	-	-	Youngst.	WNCD	-	-	-	-
Provid.	WKGB	16	17	14	84	Morristown	WDLR	-	-	-	-
Colum., OH	WLWQ	-	-	-	-	New Haven	WPLR	-	-	-	-
Indian.	WFRQ	-	-	-	-	Rosario	WROV	5	6	8	84
Greenb.											



KRRQ Lafayette, La. Tony Touch Featuring Sean Ay Ay Ay 24

WQOK Raleigh, N.C. Cam'ron Featuring Freeway Hey Lady 6

KJLH Los Angeles Freddie Jackson Natural Thing 20

KRYS Corpus Christi Pat Green A Guy Like Me 13

WKDF Nashville Party Loveless On Your Way Home 6

WNNX Atlanta Courtney Love Mono 13

KJEE Santa Barbara The White Stripes I Just Don't Know 8

NO AIRPLAY ADDS THIS WEEK: WQOK Albany, N.Y. • WYYY Baltimore •

KVEG Las Vegas Usher Featuring Ludacris Yeah 51

WDXK Rochester, N.Y. Thrillville Neva Eva 7

WRKS New York Musiq Fortnight 10

KJMS Memphis Al Green I Can't Stop 17

WXTU Philadelphia LeAnn Rimes This Love 9

WFNX Boston Limp Bizkit Behind Blue Eyes 18

WHFS Washington, D.C. Korn Y'all Want A Single 14

NO AIRPLAY ADDS THIS WEEK: WNNX Albany, N.Y. • KTZO Albuquerque •

KWID Las Vegas Usher Featuring Ludacris Yeah 25

KBMB Sacramento Jay-Z Dirt Off Your Shoulder 26

WIMX Toledo, Ohio Luther Vandross I'd Rather (Live) 9

KJMS Memphis Al Green I Can't Stop 17

WXPOR Portland, Maine Sara Evans Perfect 12

WEDG Buffalo, N.Y. Limp Bizkit Behind Blue Eyes 12

WBSX Wilkes-Barre, Pa. Courtney Love Mono 10

HERITAGE ROCK Detections KOOJ Baton Rouge, La. Burden Brothers Beautiful Night 6

KBCT Shreveport, La. R. Kelly Touched A Dream 17

KDKS Shreveport, La. Avant Don't Take Your Love Away 21

NO AIRPLAY ADDS THIS WEEK: WNNX Albany, N.Y. • KTZO Albuquerque •

WVGR Fort Myers, Fla. Gary Allan Songs About Rain 8

KKAT Salt Lake City Rascal Flatts Mayberry 9

WQXQ Chicago The Strokes Reptile 18

WVWF Charleston, S.C. Blink-182 Always 13

ACTIVE ROCK Detections WVBZ Greensboro, N.C. Three Days Grace (I Hate) Everything 14

KBCT Shreveport, La. R. Kelly Touched A Dream 17

KJMM Tulsa, Okla. Jarvis Radio 7

WGNA Albany, N.Y. Reba McEntire Somebody 7

WVGR Fort Myers, Fla. Gary Allan Songs About Rain 8

KKAT Salt Lake City Rascal Flatts Mayberry 9

WQXQ Chicago The Strokes Reptile 18

WVWF Charleston, S.C. Blink-182 Always 13

ACTIVE ROCK Detections WVBZ Greensboro, N.C. Three Days Grace (I Hate) Everything 14

KBCT Shreveport, La. R. Kelly Touched A Dream 17

KJMM Tulsa, Okla. Jarvis Radio 7

WGNA Albany, N.Y. Reba McEntire Somebody 7

WVGR Fort Myers, Fla. Gary Allan Songs About Rain 8

KKAT Salt Lake City Rascal Flatts Mayberry 9

WQXQ Chicago The Strokes Reptile 18

WVWF Charleston, S.C. Blink-182 Always 13

ACTIVE ROCK Detections WVBZ Greensboro, N.C. Three Days Grace (I Hate) Everything 14

KBCT Shreveport, La. R. Kelly Touched A Dream 17

KJMM Tulsa, Okla. Jarvis Radio 7

WGNA Albany, N.Y. Reba McEntire Somebody 7

WVGR Fort Myers, Fla. Gary Allan Songs About Rain 8

KKAT Salt Lake City Rascal Flatts Mayberry 9

WQXQ Chicago The Strokes Reptile 18

WVWF Charleston, S.C. Blink-182 Always 13

ACTIVE ROCK Detections WVBZ Greensboro, N.C. Three Days Grace (I Hate) Everything 14

KBCT Shreveport, La. R. Kelly Touched A Dream 17

KJMM Tulsa, Okla. Jarvis Radio 7

WGNA Albany, N.Y. Reba McEntire Somebody 7

WVGR Fort Myers, Fla. Gary Allan Songs About Rain 8

KKAT Salt Lake City Rascal Flatts Mayberry 9

WQXQ Chicago The Strokes Reptile 18

WVWF Charleston, S.C. Blink-182 Always 13

ACTIVE ROCK Detections WVBZ Greensboro, N.C. Three Days Grace (I Hate) Everything 14

KBCT Shreveport, La. R. Kelly Touched A Dream 17

KJMM Tulsa, Okla. Jarvis Radio 7

WGNA Albany, N.Y. Reba McEntire Somebody 7

WVGR Fort Myers, Fla. Gary Allan Songs About Rain 8

KKAT Salt Lake City Rascal Flatts Mayberry 9

WQXQ Chicago The Strokes Reptile 18

WVWF Charleston, S.C. Blink-182 Always 13

ACTIVE ROCK Detections WVBZ Greensboro, N.C. Three Days Grace (I Hate) Everything 14

## AUDIO NETWORKS VIDEO CHANNELS

### Radio Disney

VP/Pgm: Robin Jones  
APD/MD: Don Crabtree  
ABC Radio 972-991-9200

TW	LW	1	2	3	4	5	6	7	8	9	10	11	12
1	1	Cheerful Girls, Cinderella	78	60									
2	2	Lindsay Lohan, Ultimate	71	40									
3	3	Hilary Duff, So Yesterday	71	62									
4	4	Hampton & The Hampster, The Hamsterdance Song	70	61									
5	5	Stevie Brock, All For Love	69	54									
6	6	Lizzie McGuire, What Dreams Are Made Of	69	59									
7	7	Raven, Superstition	68	39									
8	8	Hilary Duff, Why Not	67	62									
9	9	D-Tent Boys, Dig It	66	58									
10	10	Jesse McCartney, Beautiful Soul	35	25									
11	11	Clay Aiken, Invisible	35	27									
12	12	Michele Branch, Are You Happy Now	33	26									
13	13	Stacia Orrico, (There's Gotta Be) More To Life	32	27									
14	14	Avril Lavigne, Complicated	32	30									
15	15	Jump 5, We Are Family	31	24									
16	16	Atomic Kitten, The Tide Is High (Get The Feeling)	31	27									
17	17	Jump 5, Do Ya	31	27									
18	18	3 Doors Down, Here Without You	30	28									
19	19	Avril Lavigne, Sk8er Bo	30	28									
20	20	Stevie Brock, I'll Be My Baby	29	23									
21	21	Baha Men, Who Let The Dogs Out	29	24									
22	22	Kelly Clarkson, Miss Independent	29	24									
23	23	'N Sync, Bye Bye Bye	29	24									
24	24	'N Sync, It's Gonna Be Me	28	21									
25	25	Jimmy Eat World, The Middle	28	24									
26	26	Pink, Get The Party Started	27	19									
27	27	Ron Stoppable & Rufus, The Naked Mole Rap	27	23									
28	28	Enrique Iglesias, Adios Adicto	27	23									
29	29	Smash Mouth, All Star	27	23									
30	30	Barenaked Ladies, One Week	26	22									

### Jones/US Country

PD/MD: Penny Mitchell  
Jones 303-784-8700

TW	LW	1	2	3	4	5	6	7	8	9	10	11	12
1	1	Tracy Byrd, Drunkin' Bone	27	20									
2	2	Brooks & Dunn, You Can't Take The Honky Tonk	27	22									
3	3	Tim McGraw, Watch The Wind Blow By	25	20									
4	4	Chris Cagle, Chicks Dig It	25	21									
5	5	George Strait, Cowboys Like Us	25	22									
6	6	Trace Adkins, Hot Mama	24	13									
7	7	Alan Jackson, Remember When	23	19									
8	8	Rodney Atkins, Honesty	23	22									
9	9	Kenny Chesney, There Goes My Life	23	23									
10	10	Lonestar, Walking In Memphis	23	21									
11	11	Terrill Clark, I Wanna Do It All	20	13									
12	12	Kellie Collins, Texas Plates	20	14									
13	13	Gary Allan, Songs About Rain	18	13									
14	14	Buddy Jewell, Sweet Southern Comfort	18	17									
15	15	Brad Paisley, Little Moments	17	11									
16	16	Sara Evans, Perfect	17	11									
17	17	Joe Nichols, Cool To Be A Fool	17	15									
18	18	Clint Black, Spend My Time	16	13									
19	19	Shania Twain, She's Not Just A Pretty Face	16	14									
20	20	Mark Willis, That's A Woman	15	10									
21	21	Josh Turner, Long Black Train	15	12									
22	22	Montgomery Gentry, Hell Yeah	15	15									
23	23	Diamond Rio, Wicked	14	13									
24	24	Keith Urban, You'll Think Of Me	14	11									
25	25	Patty Loveless, On Your Way Home	14	11									
26	26	Martina McBride, In My Daughter's Eyes	14	18									
27	27	George Strait, Honk If You Honky Tonk	13	6									
28	28	Trace Adkins, Hot Mama	13	8									
29	29	Dierks Bentley, What Was I Thinkin'	13	8									
30	30	Carolyn Dawn Johnson, Simple Life	13	11									

### Jones/AC

OM: Rick Brady  
Jones 303-784-8700

TW	LW	1	2	3	4	5	6	7	8	9	10	11	12
1	1	Clay Aiken, Invisible	18	13									
2	2	Sheryl Crow, The First Cut Is The Deepest	18	14									
3	3	Phil Collins, Look Through My Eyes	18	14									
4	4	Dido, White Flag	17	13									
5	5	George Strait, Cowboys Like Us	17	15									
6	6	Train, Calling All Angels	16	12									
7	7	Luther Vandross, Dance With My Father	16	12									
8	8	Sarah McLachlan, Fallen	16	8									
9	9	Santana Feat. Alex Ba, Why Don't You & I	12	7									
10	10	Simply Red, Sunsize	12	8									
11	11	Counting Crows, Big Yellow Taxi	12	10									
12	12	Uncle Kracker, Drift Away	11	9									
13	13	Josh Groban, You Raise Me Up	11	9									
14	14	Celine Dion, Have You Ever Been In Love	10	8									
15	15	Kelly Clarkson, A Moment Like This	9	5									
16	16	Daniel Bedingfield, I'm Not The One	9	6									
17	17	Maryo Me, I Can Only Imagine	9	7									
18	18	Celine Dion, I Drove All Night	8	4									
19	19	Christina Aguilera, Beautiful	8	5									
20	20	Mark Willis, That's A Woman	7	1									
21	21	Bette Midler, Wind Beneath My Wings	7	3									
22	22	John Mayer, Your Body Is A Wonderland	7	3									
23	23	Avril Lavigne, Complicated	7	3									
24	24	Keith Urban, You'll Think Of Me	7	4									
25	25	Faith Hill, One	7	4									
26	26	LeAnn Rimes, How Do I Live	7	5									
27	27	Santana Feat. Mitchell, The Game Of Love	7	5									
28	28	BK, Babaloo	7	5									
29	29	Climax Blues Band, I Love You	6	2									
30	30	Bruce Springsteen, Dancing In The Dark	6	3									

### MTV

Exec. VP/Music: Tom Calderone  
Sr. VP: Michele Dix  
VP/Music & Talent: Eli Cola  
Viacom 212-258-8000

TW	LW	1	2	3	4	5	6	7	8	9	10	11	12
1	1	Good Charlotte, Hold On	5	38									
2	2	Linkin Park, Numb	4	34									
3	3	Linkin Park, In My Life	4	38									
4	4	Clay Aiken, Invisible	3	11									
5	5	Matchbox Twenty, Hey Ya	3	21									
6	6	Simple Plan, Perfect	3	31									
7	7	No Doubt, It's My Life	3	37									
8	8	Britney Spears, Me Against The Music	2	3									
9	9	Becky G, Myself And I	2	13									
10	10	Alicia Keys, You Don't Know My Name	2	18									
11	11	Triumph The Insult Comic Dog, I Need	2	27									
12	12	Christina Aguilera, The Voice Within	2	37									
13	13	Jay-Z, Change Clothes	2	37									
14	14	Tupac, Runnin' (Dying To Live)	2	38									
15	15	Kelly Clarkson, A Moment Like This	1	0									
16	16	Christina Aguilera, Fighter	1	0									
17	17	Kelly Clarkson, Miss Independent	1	0									
18	18	Good Charlotte, Hold On	1	0									
19	19	Bad Boy's Da Band, Tonight	1	0									
20	20	Switchfoot, Meant To Be	1	2									
21	21	Three Days Grace, (I Hate) Everything About You	1	2									
22	22	JC Chasez, Some Girls (Dance With Women)	1	2									
23	23	Unit: Heaven, There Goes My Life	1	2									
24	24	Enimem, Sing For The Moment	1	3									
25	25	Good Charlotte, The Anthem	1	3									
26	26	Nick Lachey, This I Swear	1	3									
27	27	Korn, Right Now	1	3									
28	28	BK, Babaloo	1	3									
29	29	Becky G, Myself And I	1	5									

BY ANTHONY COLOMBO, WADE JESSEN, PATRICK MCGOWAN & MINAL PATEL

FORMAT	NEW RELEASES WITH TOP 10 CALLOUT POTENTIAL	RECENTLY TESTED SONGS WITH TOP 10 CALLOUT POTENTIAL
<b>MAINSTREAM TOP 40</b>	<p>★ <b>HILARY DUFF</b> Come Clean <b>HOLLYWOOD</b></p> <p>65.1</p>	<ol style="list-style-type: none"> <li><b>EVANESCENCE</b> My Immortal <b>WIND-UP</b> 87.3</li> <li><b>LINKIN PARK</b> Numb <b>WARNER BROS</b> 88.3</li> <li><b>CHRISTINA AGUILERA</b> The Voice Within <b>RCA/RMG</b> 79.3</li> <li><b>SWITCHFOOT</b> Meant To Live <b>COLUMBIA</b> 67.9</li> </ol>
<b>RHYTHMIC TOP 40</b>	<p>NO NEW SONGS SHOWED TOP 10 CALLOUT POTENTIAL THIS WEEK</p>	<ol style="list-style-type: none"> <li><b>BEYONCE KNOWLES</b> Me, Myself And I <b>COLUMBIA</b> 76.0</li> <li><b>MYA</b> Fallen <b>INTERSCOPE</b> 75.4</li> <li><b>ALICIA KEYS</b> You Don't Know My Name <b>J/RMG</b> 65.0</li> </ol>
<b>R&amp;B/HIP-HOP</b>	<p>NO NEW SONGS SHOWED TOP 10 CALLOUT POTENTIAL THIS WEEK</p>	<ol style="list-style-type: none"> <li><b>LUDACRIS</b> Splash Waterfalls <b>IDJMG</b> 77.2</li> <li><b>BRIAN MCKNIGHT</b> Back Seat <b>UMRG</b> 75.2</li> <li><b>MARY J BLIGE</b> Not Today <b>GEFFEN</b> 73.5</li> <li><b>RUBEN STUDDARD</b> Sorry 2004 <b>RCA/RMG</b> 72.0</li> <li><b>MURPHY LEE</b> Luv Me Baby <b>UMRG</b> 70.7</li> <li><b>BAD BOY'S DA BAND</b> Tonight <b>UMRG</b> 69.1</li> </ol>
<b>ADULT TOP 40</b>	<p>★ <b>JOHN MAYER</b> Clarity <b>COLUMBIA</b></p> <p>68.2</p>	<ol style="list-style-type: none"> <li><b>EVANESCENCE</b> My Immortal <b>WIND UP</b> 88.6</li> <li><b>OUTKAST</b> Hey Ya <b>ARISTA</b> 86.6</li> <li><b>CHRISTINA AGUILERA</b> The Voice Within <b>RCA/RMG</b> 75.5</li> <li><b>MICHAEL MCDONALD</b> Ain't No Mountain High Enough <b>UMRG</b> 75.4</li> <li><b>FLEETWOOD MAC</b> Thrown Down <b>REPRISE</b> 73.7</li> <li><b>HOWIE DAY</b> Perfect Time Of The Day <b>EPIC</b> 72.3</li> <li><b>JASON MRAZ</b> You And I Both <b>ELEKTRA/EEG</b> 72.0</li> </ol>
<b>MODERN ROCK</b>	<p>NO NEW SONGS SHOWED TOP 10 CALLOUT POTENTIAL THIS WEEK</p>	<ol style="list-style-type: none"> <li><b>CHEVELLE</b> Closure <b>EPIC</b> 75.0</li> <li><b>YELLOWCARD</b> Ocean Avenue <b>CAPITOL</b> 74.8</li> <li><b>NICKELBACK</b> Figured You Out <b>ROADRUNNER/IDJMG</b> 67.4</li> <li><b>SMILE EMPTY SOUL</b> Nowhere Kids <b>LAVA</b> 66.4</li> </ol>

Songs are blind tested online by Promosquad using multiple listens and a nationwide sample of carefully profiled music consumers. Songs are rated on a 1-5 scale; final results are based on weighted positives. Songs with a score of 65 or more are judged to have top 10 callout potential, although that benchmark number can fluctuate based on the strength of available music. New Releases are songs that have been recently serviced to or impacted at their respective formats; Recently Tested Songs are the songs tested during the past month with the highest score. For a complete list of current songs with Top 10 Callout Potential, see HitPredictor.com. © 2004. Promosquad is a trademark of Think Fast LLC.

## 2003's Airplay Leaders

As *Airplay Monitor* starts a new calendar year, we wanted to take one more look back at 2003 and honor the top Airplay Leader stations in each format.

Stations are noted on our Impact pages as Airplay Leaders when they are the first to reach a certain spin count (either 100 or 150, depending on the format) for each title that earns Airpower status. The rankings below reflect the appearances of each station as an Airplay Leader for the measurement period starting with the Sept. 20, 2002, issue and ending with the Dec. 26, 2003, issue.

As a new Airplay Leaderboard cycle begins, weekly updates will no longer appear on the Power Playlist pages. Keep an eye on this column for periodic updates on the stations breaking the hits of 2004.

## MAINSTREAM TOP 40

<b>#1</b>	<b>WKSS Hartford, CT</b> (PD/MD: Vaughn/Brooks) Airplay Leader Designations: 13
#2	WKST, Pittsburgh, PA (PD: Mark Anderson) 8
#3	WBZZ, Pittsburgh, PA (PD/MD: Clark/Kobe) 7
#4	KIIS, Los Angeles, CA (PD/MD: Ivey/Pilat) 6
#5	WHKF, Harrisburg, PA (PD: Jason Barsky) 6

## ADULT TOP 40

<b>#1</b>	<b>KMXB, Las Vegas, NV</b> (PD: Charese Fruge) Airplay Leader Designations: 7
#2	KYSR, Los Angeles (PD/MD: Ivey/Patyk) 6
#3	WTMX, Chicago, IL (PD: Mary Ellen Kachinske) 4
#4	KRSK, Portland, OR (PD/MD: Persigehl/Stewart) 4
#5	KALC, Denver, CO (PD/MD: Harris/Kozeman) 3

## ADULT CONTEMPORARY

<b>#1</b>	<b>KKLT Phoenix, AZ</b> (PD: Joel Grey) Airplay Leader Designations: 7
#2	WLTW, New York, NY (PD: Jim Ryan) 6
#3	CIDR, Detroit, MI (PD: Wendy Duff) 4
#4	KVLY, McAllen, Texas (PD/MD: Duran/Lopez) 3
#5	WHOM, Portland, ME (PD: Tim Moore) 2

## RHYTHMIC TOP 40

<b>#1</b>	<b>WPOW Miami, FL</b> (PD/MD: Curry/Mix) Airplay Leader Designations: 11
#2	WWKX, Providence, RI (MD: Marie Cristal) 10
#3	WLLD, Tampa, FL (PD/MD: Orlando/Beata) 9
#4	WBBM, Chicago, IL (PD/MD: Cavanah Bradley) 9
#5	KUBE, Seattle, WA (PD/MD: Powers/Wild) 6

## R&B/HIP-HOP

<b>#1</b>	<b>WZMX Hartford, CT</b> (PD/MD: DJ Buck/Simpson) Airplay Leader Designations: 16
#2	WJNH, Baton Rouge, LA (PD: Randy Chase) 14
#3	WQHT, New York, NY (PD/MD: Cloherty/E-Bro) 12
#4	WBHH, Norfolk, VA (Former PD: Heart Attack) 10
#5	WWBZ, Charleston, SC (PD: Cliff Fletcher) 6

## ADULT R&B

<b>#1</b>	<b>WHQT Miami, FL</b> (PD/MD: Brown/Vaughn) Airplay Leader Designations: 13
#2	WGPR, Detroit, MI (PD/MD: Hines/Harvin) 6
#3	WVAZ, Chicago, IL (PD/MD: Smith/Rivera) 5
#4	WFLM, Ft. Pierce, FL (PD: Tony Bear) 5
#5	WHUR, Washington, DC (PD: David A. Dickinson) 5

## COUNTRY

<b>#1</b>	<b>KTTS Springfield, MO</b> (PD: Brad Hansen) Airplay Leader Designations: 12
#2	KCCY, Colorado Springs, CO (PD/MD: Daily/Hart) 10
#3	KMLE, Phoenix, AZ (PD/MD: McCarthy/Collins) 10
#4	KPLX, Dallas, TX (PD: Williams/Alan) 9
#5	WGGY, Wilkes-Barre, PA (PD/MD: Krinik/Gordon) 9

## MODERN ROCK

<b>#1</b>	<b>KROQ Los Angeles, CA</b> (PD: Kevin Weatherly) Airplay Leader Designations: 7
#2	KNDD, Seattle, WA (PD: Phil Manning) 5
#3	KCPX, Salt Lake City (PD: Ian McCain) 5
#4	KITS, San Francisco, CA (PD/MD: Demery/Axelsen) 5
#5	WXTM, Cleveland, OH (PD/MD: Monroe/Schiecke) 5

## ACTIVE ROCK

<b>#1</b>	<b>WZOR Green Bay, WI</b> (PD: Roxanne Steele) Airplay Leader Designations: 6
#2	WAAF Boston, MA (PD/MD: Hastings/Carrie) Airplay Leader Designations: 6
#3	KXXR, Minneapolis, MN (PD/MD: Linder/Pablo) 5
#4	WNVE, Rochester, NY (PD/MD: Anderson/DiTucci) 4
#5	WTKX, Pensacola, FL (PD/MD: Sampson/Dyba) 4

## HERITAGE ROCK

<b>#1</b>	<b>WEBN Cincinnati, OH</b> (PD/MD: Reinhart/Vaske) Airplay Leader Designations: 8
#2	KLAQ, El Paso, TX (PD: Courtney Nelson) 5
#3	WMMR, Philadelphia, PA (PD/MD: Milkman/Zipeto) 4
#4	WDHA, Morristown, NJ (PD: Terrie Carr) 4
#5	KFRQ, McAllen, TX (PD: Alex Duran) 3

# AIRPLAY Monitor

## ADULT CONTEMPORARY

# HitPredictor

**this week on PAGE 13**

★ ★ 5X GRAMMY NOMINATED ★ ★  
**MISSY ELLIOTT**

PRESENTS THE SMASH FOLLOW UP SINGLE  
**I'M REALLY HOT**  
THE NEXT HEATER FROM THE ACCLAIMED NEW ALBUM **THIS IS NOT A TEST!**

**IMPACTS  
URBAN AND  
RHYTHMIC  
NOW!!!**



[WWW.MISSY-ELLIOTT.COM](http://WWW.MISSY-ELLIOTT.COM) [WWW.ELEKTRA.COM](http://WWW.ELEKTRA.COM)

PRODUCED BY: TIMBAL AND FUNKY TIMBAL AND PRODUCTIONS, INC. & MISSY "MISCHIEF MAKER" ELLIOTT FOR MASS CONFUSION PRODUCTIONS, INC. EXECUTIVE PRODUCERS: MISSY "MISCHIEF MAKER" ELLIOTT FOR MASS CONFUSION PRODUCTIONS, INC. & TIMBAL AND FUNKY TIMBAL AND PRODUCTIONS, INC. CO-EXECUTIVE PRODUCER: JAY BOONV A&R: MICHAEL OBER & JAY BOONV MANAGEMENT: MONA SCOTT AND FUNKY TIMBAL MANAGEMENT