

AIRPLAY Monitor

THIS WEEK IN MONITOR:

Where Was Radio When
The Lights Went Out? p. 3

A New TV Bandwagon:
Makeovers p. 4



AUGUST 22, 2003

• We Listen To Radio •

VOLUME 11 • NO. 34 \$6.95

A Year After O&A: Less Cutting Edge?

■ by Bram Teitelman

It has been one year since syndicated WNEW New York p.m. drivers Opie & Anthony's sex-in-church stunt forced them off the air and compelled many PDs to take a closer look at the line between mere bad taste and something that could have serious repercussions.



OPIE & ANTHONY

Opie & Anthony's aggressive syndication put them at the forefront of the rock/talk genre; their subsequent cancellation can be linked to least four format changes, including WNEW's
Continued on page 37

Trimming Country's Cost Of Doing Business

■ by Phyllis Stark

As record label executives complain about escalating promotion costs and struggle to control them, radio programmers at monitored stations who are on the receiving end of many of those dollars have no shortage of ideas on how labels might cut their spending.

They range from investing less money in mailings and tchotchkes to rewarding with promotional dollars only those stations that have shown a commitment to an act. Programmers also say if labels want to stop feeling like they are being extorted for promotional funds by radio stations, they need to take the first steps to put an end to the practice themselves.

"Stop the madness," Journal Broadcast Group director of country programming Moon Mullins says. "Don't give stations promotional support that does not relate directly to the artist being promoted."

"Want to cut costs? Offer promotional support only after a station has spun a record 200 times between 6 a.m. and 7 p.m.," Clear Channel regional VP of programming Gregg Swedberg says. "That way a station should have enough information to know if it's a hit for them, and if it is, you're just increasing the visibility of a hit record. Why anyone would pay for a record that's already top 20 is insane. Reward the stations who can give you legitimate feedback on your record after they have spun it enough to have some."

"There's nothing wrong with expecting a record company to want to promote a record on a radio station, but do it in the right order," Swedberg
Continued on page 31

BRAD PAISLEY "Little Moments"

Impact Date
September 2



From his #1 selling album
MUD ON THE TIRES.
Celebrating 2 weeks at the top
of the country album chart!

ARISTA
NASHVILLE © 2003 BMG MUSIC WWW.BRADPAISLEY.COM



GRAVEDIGGER

DAVE MATTHEWS

"Dave Matthews' *Gravedigger* is haunting. Dave has instant recognition with instant reaction. I'm convinced that *Gravedigger* will connect with our listeners."
—Chris Williams/99X

"*Gravedigger* is a very powerful song with lyrics that really hit home during these times. It immediately resonates with the audience."
—Chris Mays/KMTT

"Dave Matthews is an important artist for our format and to our listeners. The mere fact that he has a new song is big news, and the fact that he has delivered a terrific song is exciting!!!!"
—Tracy Johnson/KFMB



The first single from
the album *SOME DEVIL*
IN STORES SEPTEMBER 23

www.davematthews.com
www.rcarecords.com

Produced by Stephen Harris
Album version mixed by Mark "Spike" Stent
Acoustic version mixed by Stephen Harris
A&R: Bruce Flohr
Management by Coran Capshaw for Red Light Management



The RCA Records Label is a Unit of BMG • TMK(s) © Registered • Marca(s) Registrada(s) • RCA Trademark Management S.A. • BMG logo is a trademark of BMG Music • © 2003 BMG • Dave Matthews™

Blackout '03: Anybody Got A Fuse?

When a power grid failure caused the biggest blackout in America's history, radio became a focal point for listeners in New York, Detroit, Cleveland, Toronto and other cities without electricity. But radio itself first had to get backup power before becoming the leading source of blackout news.

Clear Channel/New York's AC WLTW, classic rock WAXQ (Q104) and R&B WWPR (Power 105.1) went off the air initially. Top 40 WHTZ Z100 and rhythmic WKTU "went to backup transmitter immediately," CC/New York senior VP of programming Tom Poleman says. Those stations eventually returned via a backup transmitter, but the next morning, T1 connections failed, so any station not using a microwave signal couldn't connect with its transmitter. So Power simulcast Z100 with morning hosts Ed Lover and Elvis Duran ending up on the air together.

"For a second we were worried about terrorism, but once we found out what was happening, it was actually a somewhat relaxed situation for us," jazz WQCD/adult R&B WRKS New York OM John Mullen says. "We went to breaking news with Bob Slade on WRKS, WQCD and [R&B] WQHT. [Slade] was at [Kiss predecessor] WXLO (99X) in 1977 during that blackout. On Friday morning, WRKS' Jeff Foxx played a "blackout mix," including Teddy Pendergrass' "Turn Out the Lights" and Brenda Russell's "Piano in the Dark." R&B rival WBLS was off the air through at least Friday. In addition, the Daily News' David Hinckley reports that "virtually all Spanish radio was off the air, which left a large community with severely reduced options."

"We ended up broadcasting from the backup studios at WCBS-FM in the Viacom building," modern WXRK (K-Rock) New York OM Robert Cross says. "Myself, [MD] Mike Peer and [GM] Tom Chiusano were here from 8:30 a.m. on Thursday when we went to work until 9:30 Friday night."

Sirius Satellite Radio remained on-air and let noncommercial WNYC share its studios. Sirius quickly added sweepers to its top 40 stream US1, such as, "Hey, who

turned out the lights in NYC? Anybody got a fuse?" Top 40/AC OM Kid Kelly ended up sleeping under his desk that night.

New York's record reps didn't have to keep a station on the air, but they did have to go home. Jive's John Strazza "hung around the city to let things calm down a bit, and when I started to head out, it got dark out and made the city really

creepy-looking . . . It was the sickest thing you could imagine to see no lights in Times Square." Epic VP of pop promotion Tommy Nappi had a 3 1/2 hour drive to Long Island, N.Y.—2 1/2 of it in a four-block radius of the Sony Building. Virgin's Jason McFadden decided to hitchhike back to New Jersey and was lucky enough to be spotted at the Holland Tunnel by a neighbor.

The outage also forced the cancellation of Island Def Jam's Fefe Dobson Thursday showcase, although country WBEE Rochester, N.Y., OM Dave Symonds says that Darryl Worley still managed to give a two-hour concert for 1,000 listeners that night, using a backup generator.

"I was extremely impressed with the way people in this city helped other people," adult R&B WMXD (Mix 92.3) Detroit PD Jamillah Muhammad says. "There was really a sense of family in Detroit. It was almost like being down South somewhere. People playing cards on the porch. It seemed meant to bring families together."

While country WGAR Cleveland was off the air for only 30 seconds before its backup generators kicked in, PD Meg Stevens reports that the station "had to bring a Port-o-Potty in Friday, because water became the main concern for us." Rival R&B WENZ/adult R&B WZAK OM Kim Johnson "made great use out of a battery-operated portable TV I keep on hand . . . Much of our coverage centered around the water situation as we helped listeners deal with having to boil water before usage." And at adult top 40 WQAL, PD Allan Fee says, "The station's morning show did the show by candlelight [on Friday]."

"With the building's electricity out, our engineers had to focus on trying to keep our equipment cool, so our main transmitter was put on the back burner," R&B WPHR (Power 106.9) Syracuse, N.Y., PD Butch Charles says. "We jumped to our sister station N/T WSYR and began simulcasting with our other stations. What was strange was half the city was out while the other half didn't know anything had happened. For instance, my home had power while a home across the street was off."

BUSINESS: AN FCC RETHINK?

The Wall Street Journal reports that FCC chairman Michael Powell says his agency will take a new look at the effects of concentration of media ownership this fall, a surprise concession to the many critics of the commission's June 2 rules revision. Speaking at the Aspen Summit, Powell said, "I have an obligation as an expert adviser to make sure [the criticism] is channeled into something constructive." Powell told the Los Angeles Times a day earlier that he isn't "going anywhere just yet," despite reports to the contrary.

South Central Communications radio president Steve Edwards will retire at the end of the year. In addition, Vance Dillard, OM of South Central's Knoxville, Tenn., cluster including AC WJXB, exits. And Vallie/Richards consultant Jack Taddeo is again working with SCC's AC outlets.

Clear Channel names J.D. Freeman regional VP for the company's newly created central California region based in Santa Barbara, where he is also market manager. Freeman was senior VP of CC's Southwest region and Phoenix manager. Also, Greg Ashlock is upped to co-RVP of CC's Los Angeles properties, joining Roy Laughlin. He was GM of CC's Los Angeles AMs.

Tim Davies is named market manager for CC/Memphis, succeeding Bruce Demps, now a CC senior VP. Davies was director of sales for the seven-station Memphis cluster.

Tom Schurr is named market manager for CC's five-station Nashville cluster. He replaces



BY ANTHONY COLOMBO, WADE JESSEN, PATRICK MCGOWAN & MINAL PATEL

Blackout Affects BDS Markets, Too

They were hardly the biggest casualties of the blackout of 2003, but Nielsen Broadcast Data Systems' monitoring sites in seven markets were also silenced by the power outage that began on the afternoon of Aug. 14.

Most of those markets were down less than 24 hours, with Toledo, Ohio, and Rochester, N.Y., being the least affected at eight hours. Detroit, the market with the greatest downtime but which was still useable for this week's chart, was down for 43 hours.

The Albany, N.Y., market was down for more than 56 hours. Its stations were therefore temporarily removed from this week's chart panels. Last week's charts will rerun to also reflect the Albany removals.

As is always the case with downtime, the percentage of missed minutes will be taken into account when awarding bullets on each chart. A song will receive a bullet if its percentage loss in detections does not exceed the percentage of monitored downtime for each respective format.

A FAST CLIMB FOR JEWELL . . . A FIRST TIME FOR BEYONCÉ

Buddy Jewell makes the fastest top 10 climb of any new country artist this year as "Help Pour Out the Rain (Lacey's Song)" (Columbia) gets there in 15 weeks, topping Dierks Bentley's 17-week climb with "What Was I Thinkin'" (Capitol). Bentley becomes the second new artist this year to take a debut single into country's top five this issue (6-4). Jimmy Wayne's "Stay Gone" peaked at No. 3 and remains the year's highest-charted title by a new artist so far.

Beyoncé and Jay-Z both make their first appearances on the adult top 40 chart with "Crazy in Love" (Columbia). The track, which recently topped the mainstream top 40, rhythmic top 40 and R&B/hip-hop charts, is being played on a dozen stations on the panel.



SCHURR

Dave Alpert, who exits. Schurr was a regional VP/market manager in Dallas until last year.

Also, CC ups Omar Thompson to VP of marketing and communications. He was VP of marketing and advertising at Premiere.

Recently arrived WWWQ (Q100) Atlanta station manager Joe Bayliss exits.

In the reissued Charlotte, N.C., Arbitron spring book, top 40 WNKS (Kiss 95.1) has a 5.8 share instead of a 6.1, while classic rock WRFX improves 5.1-5.2.

John Alexander is promoted from music marketing manager to director of music marketing at Jones Media Networks. He will be Jones' contact with the music industry.

Cox/Long Island, N.Y., regional VP/GM Kim Guthrie transfers to the same at Cox's Stamford/Bridgeport, Conn., stations. She'll also oversee heritage rock WPLR New Haven.

PROGRAMMING: THANK YOU VERY MUCH

As BMG gears up for the Oct. 7 release of the next Elvis Presley compilation, "Elvis 2nd to None," the label and MusicNow are teaming for an all-Elvis Internet radio channel. "Elvis 2nd to None" will have a 2,000-song library.

Rhythmic KXMG (Mega 93.3) Austin, Texas, repositions as KDHT (Hot 93.3) playing "non-stop hip-hop."

Waitt Radio Networks' seventh format, "Genuine Classic Rock," launches Oct. 20 . . . AC WSNY Columbus, Ohio, APD/MD Steve Cherry is the new PD of AC WBBQ Augusta, Ga.

Modern KFSD (Premium Rock) San Diego taps sister KMXN (Cool 94.3) Anaheim, Calif., PD Rand Dewitt as PD/morning host. Former PD/MD Jeremy Pritchard becomes APD/MD. The station has also inked former Hollywood madam Heidi Fleiss to host a nightly talk show.

Jim Ziegler is named PD at triple-A WOKI (the River) Knoxville, Tenn. He was PD at triple-A WTTS Indianapolis . . . Heritage rock WAQX (95X) Syracuse, N.Y., PD/MD Bob O'Dell exits. He can be reached at bobodell2000@yahoo.com.

Former country WNGC Athens, Ga., OM Todd Berry has been named OM of Clear Channel/Panama City, Fla.'s six-station cluster and PD for country WPAP. Berry succeeds Bill Young.

PEOPLE: HOUSE HOSPITALIZED

Country WSIX Nashville morning veteran Gerry House is recuperating from two emergency surgeries to fix an arterial brain hemorrhage and some subsequent swelling. He is expected to need one more surgery, but House's doctors expect him to make a full recovery.

NPR talk show host/"Tom Joyner Morning Show" talent Tavis Smiley launches a weeknight TV show in conjunction with KCET Los Angeles.

WHTZ midday talent Shelley Wade gets a two-year contract extension . . . Modern WHRL Albany, N.Y., MD/night jock Walter Flakus exits to become MD of XM's Fred channel.

R&B WMIB (the Beat) Miami taps R&B WPWX (Power 92) Chicago P/T Nina Chantele for afternoons, as PD Dion Summers comes off the air.

R&B WMBX (X102.3) West Palm Beach, Fla., mixer DJ X-Cel adds MD duties.

Emmis/Indianapolis imaging guy A.J. joins adult top 40 rival WZPL (Z99.5) as night jock/director of imaging for the MyStar cluster. In the former capacity, P/T Peter "Jackson" Oleshchuk becomes APD for AC WTPI . . . Modern WZNE Rochester, N.Y., MD Violet exits.

THE MOVE

Johnnie Walks To DreamWorks

Former Def Jam Records senior VP Johnnie Walker takes similar duties at DreamWorks.

Jon Loba is upped to VP of promotion at Broken Bow Records in Nashville. He replaces Rick Baumgartner, who joined Equity Records (Airplay Monitor, Aug. 15). Also at Broken Bow, Northeast director of promotion Lee Adams adds senior director of promotion duties.

ArtistDirect lays off most of its R&B staffers. Those let go are Dwight Willacy, Northeast/mid-Atlantic promotion manager; Junius Thomas, Dallas/Southwest promotion manager; Jerry Clark, Southeast promotion manager; and Diana Cooper, promotion coordinator.

Elite ADM Marketing VP/GM George Hess exits.

Chicago-based artist management firm KMA has merged headquarters with independent promotion firm Jeff McClusky & Associates. The two will explore joint opportunities.



CROSS

Bringing The Heat



The blackout of 2003 found WWPR (Power 105.1) New York morning host Ed Lover, right, teaming with sister WHTZ's Elvis Duran Aug. 15.



WKQI Offers Its Own 'Queer Eye' For Detroit's Straight Guys

Does Bravo's much-publicized gay-meets-straight show "Queer Eye for the Straight Guy" play in the Midwest? Do makeovers work as well in radio's theater of the mind as they do in a visual medium? For WKQI (Channel 95.5) Detroit morning host Mojo, both answers, so far, are yes, judging from the success of the station's own version of "Queer Eye."

In some ways, it was inevitable that a medium that responded with scores of "Survivor" and "American Idol" promotions would do the same with "Queer Eye." But Mojo recalls that his station was reluctant to even run spots for the Bravo show, at least until it deduced that "queer" wasn't being used as a pejorative.

Now, Mojo says, "the show is huge for us. We've been talking about it since the first day." By the show's second week, the station was doing its own version with makeover experts and subjects recruited from the station audience.

"We found five guys who are just as colorful as the guys from the show," he says. "And all have careers that relate to their area of expertise: Jase, our fashion expert, has worked for Nordstrom and Saks. Billy, our hair and grooming guy, works for a salon and actually does parties on the weekends dressing up as Christina Aguilera. Brian, our interior designer, works for Pier One and has studied design. Chris, our food and wine guy, is a chef. Tommy, our culture guy, has run clubs."

THE IMPORTANCE OF GROOMING ... AND EDITING

The morning show takes its own Fab Five and its makeover subject to a local mall with a Mini-Disc recorder. While the TV series scopes four days' worth of shopping and grooming into an hour, "We begin taping at 11:30 a.m. and have never gotten done before 9 p.m. It takes a day-and-a-half to edit all the tape into mini-segments down to 2 1/2 minutes each. We would go home and say, 'Shit, this is too much work.' But when you run it back on the air, it's so well-produced and fun that it's well worth the amount of hours it requires."

The station, Mojo says, has had no problem finding clients willing to trade couture for commercials. "It probably costs the station about \$200 to do the bit." There has also been no shortage of wives and girlfriends anxious to submit their men as candidates. "We get maybe 100 inquires a day. And on Wednesday, when we do it, we'll get a couple hundred people inquiring about it."

DON'T MAKE ME OVER

But not all of the husbands and boyfriends have been as eager. "In the beginning, we had

maybe 20 or 30 cancellations," Mojo says. "We would have people all set to go, and they would cancel at the last minute, because they didn't feel comfortable. They felt like they were going to be made fun of. Or they weren't open-minded [enough] to deal with having five gay men show them how to dress and how to groom."

Mojo also says that he gets at least "a few" homophobic listener calls about the bit. But, by and large, he says, "I think people are pretty open-minded. And we do it so that [anybody] can listen to the bit and go, 'That's pretty entertaining.'"

Those listeners who have submitted to makeovers on the air include a GM assembly line third-shifter, a welder and an

auto-repair store owner. "They've been very blue-collar-esque guys, whose wardrobes consisted of nothing but Lee or Levi's. We're giving them an opportunity to wear Calvin Klein and Kenneth Cole." The show's fashion experts say that Detroit could be the best place to do it, "because the ratio of straight men who dress horribly here is very, very high."

And, as with the fashion victims on the TV program, Mojo says the men who are featured have been comfortable with the process. "One of the questions I asked the last one was, 'Have you ever had five gay men in your bedroom?,' and he cracked up laughing and said, 'Not this week.' So he was pretty funny

about it. We asked another one where he bought his clothes, and he said his wife bought them for him at Kmart. Jae told him, 'Rule No. 1: Never buy clothes where you have to push a cart.' Once the guys are doing it, they're awesome; they're very comfortable with it."

As the popularity of the show spreads, Mojo says, "people recognize us in the mall and will come up and ask, 'Who's the guy?' and make their comments on him. We get people who call and ask, 'How much longer is it going to go before I have to leave for work before a certain time?'"

MAKING OVER MOJO

Not surprisingly, Mojo also says, "I am on their makeover list. They tell me I dress too frumpy. I wear clothes that are too big, because I'm trying to cover up my big, fat ass. That and too many plaids." As for Channel 95.5 PD Dom Theodore, "First on our list for Dom was to stop wearing his Channel 95.5 polo shirt every day. But Dom loves it; he's just shocked that his morning show will go out from 11 a.m. to 9 p.m. to tape this."

As the TV show's Fab Five become ubiquitous in the media, Channel 95.5 has also been able to interview the show's breakout star, fashion expert Carson Kressley, as well as designer Thom Filicia. Kressley, Mojo says, remains in character when you interview him, while Filicia

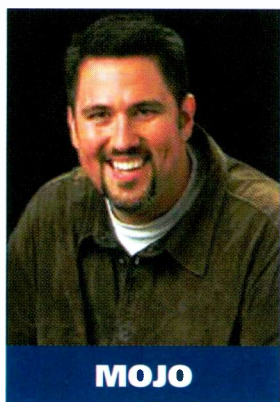
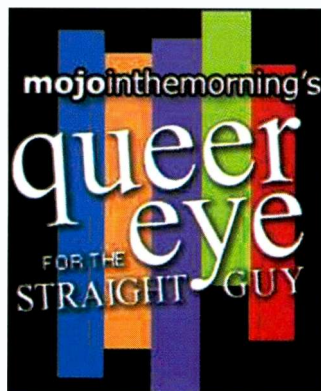

MOJO



A WKQI LISTENER BEFORE AND AFTER

MMMBack



Hanson hangs with WPLJ New York's "Scott & Todd in the Morning" to promote its new "Underneath Acoustic" CD. Pictured, from left, are Taylor Hanson, PD/morning host Scott Shannon, Zac Hanson, co-host Todd Pettengill and Isaac Hanson.

RADIO CONCERT MONITOR

DATE	STATION	EVENT	PROMOTIONS DIRECTOR
Aug. 22	KIIS Los Angeles	Jojo Jam <i>APPEARING:</i> Dream, Lillix, Frankie J	Amalia Sanchez
Aug. 22	WSTR Atlanta	On the Bricks Series <i>APPEARING:</i> Goo Goo Dolls, Pat McGee Band	J.R. Ammons
Aug. 23	KYLD San Francisco	Doghouse Comedy Jam <i>APPEARING:</i> Dave Chappelle, Tommy Davidson, Carlos Mencia, Bobby Lee, Pablo Francisco, Dennis Gaxiola, Gabriel Iglesias	Carlos Pedroza
Aug. 23	WWWQ Atlanta	Party With a Purpose <i>APPEARING:</i> Jason Mraz, Acres	Marc Apple
Aug. 24	CKKS Vancouver	Jack Concerts in the Park <i>APPEARING:</i> Randy Bachman	May Lam
Aug. 25	WPLJ New York	Bring Sugar Ray to Work Day <i>APPEARING:</i> Sugar Ray	Theresa Angela
Aug. 28	WPLJ New York	Concerts at Rye Playland <i>APPEARING:</i> Taylor Dayne	Theresa Angela
Aug. 28	WTMX Chicago	After Five Live <i>APPEARING:</i> Josh Kelley	Debbie Wagner-Fors
Aug. 29	WNOU Indianapolis	So Long Summer Jam <i>APPEARING:</i> Amanda Perez, Bowling for Soup, Lillix	Chris Burnham
Aug. 30	KYKY St. Louis	St. Louis County Fair <i>APPEARING:</i> Uncle Kracker, Fountains of Wayne	Brandi Rowe
Aug. 31	KKRZ Portland, Ore.	Last Chance Summer Dance <i>APPEARING:</i> Bowling for Soup, Daniel Bedingfield, Wayne Wonder, Kelly Clarkson, Justin Guarini, Ginuwine, Jessica Simpson, Nick Lachey, Junior Senior, Uncle Kracker, Blu Cantrell	Jen Dalton
Sept. 1	CKFM Toronto	Beachfest <i>APPEARING:</i> FeFe Dobson, Colin James, Melanie Doane, Danny Michel, Barlow	Karen Steele
Sept. 5	KDGS Wichita, Kan.	Kansas State Fair <i>APPEARING:</i> B2K	Brad Horning
Sept. 5	KIIS Los Angeles	Live From Jamaica <i>APPEARING:</i> Lumidee	Amalia Sanchez

Let us monitor your event! Call Sean Ross at 646-654-4617 or e-mail sross@airplaymonitor.com

is more "laid-back." While some critics worry that the show is already becoming overexposed, Mojo says, "I don't think it's too late" for other stations to begin their own tie-ins. "Sometimes listeners don't grasp something until it has already been done. And we're going to continue to do it for a long time, because it's getting such a good response."

"It's amazing how many women are into the

show. It has taken the simple Oprah Winfrey or Jenny Jones makeover and made it a thousand times more colorful," Mojo continues. "The demo is a little older than the 'American Idol' crowd, but they're just as [into the show], even though it's on Bravo, which some cable companies don't even have. Now that it's going to be on NBC, it'll be interesting to see how much bigger it gets."

The album
entered the
charts at #1

MONICA
After the Storm

HEADED FOR PLATINUM AFTER
THESE CRITICAL RAVES!

"Monica's first album since the
multi-platinum THE BOY IS MINE is about as
good as it gets for contemporary divas.
BOTTOM LINE: This album is truly near perfect!"
People Magazine

"It was worth the wait! Edgy, full grown, strong
and versatile. Monica's AFTER THE STORM album
turns out to be her chance to shine!"
USA Today

The new singles

"KNOCK KNOCK"
Impacting URBAN and
"GET IT OFF"
Impacting RHYTHM
both produced by Missy Elliott



MAINSTREAM TOP 40

THIS WEEK	LAST WEEK	WKS ON CHART	TITLE/IMPRINT/PROMOTION LABEL	ARTIST	DETECTIONS		AUDIENCE	
					TW	LW	MILLIONS	RANK
★★★ No. 1 ★★★								
1	1	13	WHERE IS THE LOVE? A&M/INTERSCOPE 3 weeks at No. 1	BLACK EYED PEAS	7999	8267	58.761	1
2	2	13	CRAZY IN LOVE COLUMBIA	BEYONCE FEATURING JAY-Z	7297	7978	50.983	2
3	7	9	SHAKE YA TAILFEATHER BAD BOY/UMRG	NELLY, P. DIDDY & MURPHY LEE	5649	5071	37.778	3
4	4	13	ARE YOU HAPPY NOW? MAVERICK/WARNER BROS. ★	MICHELLE BRANCH	5299	5717	35.078	4
5	3	17	MISS INDEPENDENT RCA/RMG ★	KELLY CLARKSON	4937	5927	31.371	7
6	6	26	UNWELL ATLANTIC	MATCHBOX TWENTY	4736	5086	34.215	5
7	9	11	I WANT YOU EMI LATIN/VIRGIN	THALIA FEATURING FAT JOE	4608	4466	31.474	6
8	11	6	CAN'T HOLD US DOWN RCA/RMG ★	CHRISTINA AGUILERA FEATURING LIL' KIM	4516	4125	30.055	8
9	5	13	ROCK WIT U (AWWW BABY) MURDER INC./DEF JAM/DJMG	ASHANTI	4509	5239	29.111	9
10	13	6	SEÑORITA JIVE ★	JUSTIN TIMBERLAKE	4319	4043	28.996	10
11	15	7	RIGHT THURR DISTURBING THE PEACE/CAPITOL	CHINGY	4292	3825	24.597	14
12	12	8	GIRLS AND BOYS DAYLIGHT/EPIC ★	GOOD CHARLOTTE	4079	4080	23.377	18
13	8	11	MAGIC STICK QUEEN BEE/ATLANTIC	LIL' KIM FEATURING 50 CENT	4059	4717	23.801	15
14	10	21	BRING ME TO LIFE WIND-UP ★	EVANESCENCE FEATURING PAUL MCCOY	3942	4342	25.911	13
15	16	8	NEVER LEAVE YOU - UH OOH, UH OOOH! UNIVERSAL/UMRG	LUMIDEE	3688	3652	27.156	11
16	14	14	DRIFT AWAY LAVA ★	UNCLE KRACKER FEATURING DOBIE GRAY	3593	3875	23.735	16
17	17	16	THE REMEDY (I WON'T WORRY) ELEKTRA/EEG	JASON MRAZ	3501	3359	23.566	17
18	18	15	ADDICTED LAVA ★	SIMPLE PLAN	2963	3301	27.074	12
19	20	8	LADIES SWEAT/EPIC	SARAI	2914	2937	15.509	25
★★ AIRPOWER ★★								
20	24	7	WHY DON'T YOU & I ARISTA	SANTANA FEATURING ALEX BAND OR CHAD KROEGER	2823	2516	17.763	20
21	26	5	HARDER TO BREATHE OCTONE/J/RMG	MAROONS	2739	2396	12.650	28
22	27	4	INTO YOU DESERT STORM/ELEKTRA/EEG	FABOLOUS FEATURING TAMIA OR ASHANTI	2626	2323	15.870	22
23	29	4	THE BOYS OF SUMMER COLUMBIA ★	THE ATARIS	2544	2155	19.277	19
24	25	11	CALLING ALL ANGELS COLUMBIA	TRAIN	2528	2459	12.501	30
25	21	20	GET BUSY VP/ATLANTIC	SEAN PAUL	2447	2688	15.841	23
26	19	18	INTUITION ATLANTIC	JEWEL	2321	3057	12.815	27
27	34	3	P.I.M.P. SHADY/AFTERMATH/INTERSCOPE	50 CENT	2267	1722	11.976	32
28	32	3	HERE WITHOUT YOU REPUBLIC/UNIVERSAL/UMRG	3 DOORS DOWN	2258	1863	11.549	33
29	39	2	MY LOVE IS LIKE . . . WO A&M/INTERSCOPE	MYA	2180	1579	12.199	31
30	23	24	IGNITION JIVE	R. KELLY	2168	2650	12.520	29
31	22	24	ROCK YOUR BODY JIVE ★	JUSTIN TIMBERLAKE	2086	2640	15.542	24
32	37	3	(THERE'S GOTTA BE) MORE TO LIFE FOREFRONT/VIRGIN ★	STACIE ORRICO	1963	1626	9.649	40
33	35	3	LIKE GLUE VP/ATLANTIC	SEAN PAUL	1931	1668	16.842	21
34	28	19	NO LETTING GO VP/ATLANTIC	WAYNE WONDER	1838	2227	11.392	34
35	33	8	I CAN ONLY IMAGINE INO/CURB	MERCYME	1780	1801	8.676	-
36	31	22	FIGHTER RCA/RMG ★	CHRISTINA AGUILERA	1742	2013	13.682	26
★ GREATEST GAINER® ★								
37	NEW	▶	LOW RCA/RMG	KELLY CLARKSON	1517	833	10.651	36
38	30	17	I KNOW WHAT YOU WANT JMONAR/RMG/DJMG	BUSTA RHYMES & MARIAH CAREY FEATURING THE FLIPMODE SQUAD	1488	1998	9.401	-
39	NEW	▶	BABY I LOVE U EPIC	JENNIFER LOPEZ	1477	944	8.658	-
40	NEW	▶	YOU ARE MY NUMBER ONE INTERSCOPE	SMASH MOUTH	1463	1427	4.494	-

Songs ranked by number of detections. ○ Songs showing an increase in detections over the previous week, regardless of chart movement. A song will also receive a bullet if its percentage loss in detections does not exceed the percentage of monitored station downtime for the format. A song that has been on the chart for more than 20 weeks will generally not receive a bullet, even if it registers an increase in detections. Airpower awarded to songs appearing in the top 20 on both the Airplay and Audience charts for the first time with increases in both detections and audience. Greatest Gainer awarded to the song with the largest increase in detections. Most Airplay Adds awarded to the song registering six or more detections at the most stations for the first time this week. A song with a gain in detections over the previous week is placed first if tied with a song with a decline over the same period. When tied songs are each gaining detections or each losing detections, the song being played on more stations is placed first. Songs below the top 20 become recurrenents and are removed from the chart after 26 weeks.

most airplay adds MAINSTREAM TOP 40

NEW STATIONS	
JOHN MAYER <i>Bigger Than My Body</i> (Aware/Columbia)	33
KBKS, KDND, KJYO, KKRZ, KLZR, KSMB, KXXM, KZHT, WABB, WAEZ, WAPE, WAWV, WBAM, WBBO, WBZZ, WDCG, WDJX, WFBC, WHYI, WIXX, WKCI, WKRZ, WKSE, WNKS, WPRO, WPST, WSTW, WVSR, WWWQ, WKXK, WXXS, WYOY, WZEE	
Total Stations With Six Or More Detections: 44 TOTAL DETECTIONS BY DAYPART: 6-10 9%, 10-3 23%, 3-7 20%, 7-12 19%, 12-6A 29%	
KELLY CLARKSON <i>Low</i> (RCA/RMG)	30
KDWB, KFMD, KHFI, KKDM, KKRZ, KMXX, KZHT, KZZU, WAKZ, WEZB, WGTZ, WHYI, WIHT, WJBO, WJJS, WKQI, WLAN, WLDI, WLKT, WNKS, WNOU, WNTQ, WSNX, WSSX, WWWQ, WYOY, WZEE, WZNY	
Total Stations With Six Or More Detections: 75 TOTAL DETECTIONS BY DAYPART: 6-10 6%, 10-3 19%, 3-7 15%, 7-12 23%, 12-6A 37%	
JENNIFER LOPEZ <i>Baby I Love U</i> (Epic)	30
KBKS, KDWB, KFMD, KHFI, KKDM, KKRZ, KMXX, KZHT, KZZU, WAKZ, WEZB, WGTZ, WHYI, WIHT, WJBO, WJJS, WKQI, WLAN, WLDI, WLKT, WNKS, WNOU, WNTQ, WSNX, WSSX, WWWQ, WYOY, WZEE, WZNY	
Total Stations With Six Or More Detections: 79 TOTAL DETECTIONS BY DAYPART: 6-10 7%, 10-3 20%, 3-7 17%, 7-12 19%, 12-6A 37%	
MATCHBOX TWENTY <i>Bright Lights</i> (Atlantic)	24
KBKS, KDND, KRBY, KRUF, KSMB, WAEV, WBBO, WDJX, WERO, WFBC, WGTZ, WHTZ, WIOG, WJBO, WKCI, WKXJ, WNOK, WPRO, WSSX, WSTW, WWCX, WWST, WXXB, WZEE	
Total Stations With Six Or More Detections: 39 TOTAL DETECTIONS BY DAYPART: 6-10 9%, 10-3 21%, 3-7 18%, 7-12 19%, 12-6A 34%	
BEYONCE FEATURING SEAN PAUL <i>Baby Boy</i> (Columbia)	20
KBKS, KHFI, KRBE, KZZU, WCIL, WDBT, WFBC, WFKS, WFLZ, WKCI, WKFS, WKQI, WLDI, WPXY, WQEN, WWHT, WSSS, WYCR, WYOY, XHTO	
Total Stations With Six Or More Detections: 54 TOTAL DETECTIONS BY DAYPART: 6-10 5%, 10-3 15%, 3-7 17%, 7-12 33%, 12-6A 31%	

GREATEST GAINERS® MAINSTREAM TOP 40

INCREASE IN DETECTIONS	
KELLY CLARKSON • <i>Low</i> (RCA/RMG)	+684
WXXL +37, KZZU +29, WSNX +27, WSSX +26, KRQQ +22, KXXM +18, WGTZ +18, WKXJ +17, KZHT +16, WZEE +16	
MYA • <i>My Love Is Like . . . Wo</i> (A&M/Interscope)	+601
KZZU +47, WAKS +46, WKGS +41, KRBY +32, WAKZ +26, WKST +25, WKSC +23, WDCG +19, KHYS +18, KKRZ +18	
NELLY, P. DIDDY & MURPHY LEE • <i>Shake Ya Tailfeather</i> (Bad Boy/UMRG)	+578
WKSS +41, KKRZ +29, KJYO +27, KRBE +26, WKQI +24, WKZL +23, KDWB +22, WQEN +21, WSTW +20, WKSE +18	
50 CENT • <i>P.I.M.P.</i> (Shady/Aftermath/Interscope)	+545
WLKT +28, WKST +26, WAKZ +25, WDBT +25, KHFI +24, KKRZ +24, KJYO +23, WSSX +18, WZEE +16, KLZR +16	
JENNIFER LOPEZ • <i>Baby I Love U</i> (Epic)	+533
KZZU +41, WSNX +31, WRVQ +26, WJJS +25, WKQI +19, WBAM +17, KVSR +16, WKCI +16, WXXB +15, KHFI +15	

AIRPLAY Monitor RECURRENENTS MAINSTREAM TOP 40

RANK	TITLE	ARTIST	DETECTIONS	TW	LW
1	WHEN I'M GONE	3 DOORS DOWN (REPUBLIC/UNIVERSAL/UMRG)	2010	2102	
2	IN DA CLUB	50 CENT (SHADY/AFTERMATH/INTERSCOPE)	1739	1925	
3	I'M WITH YOU	AVRIL LAVIGNE (ARISTA)	934	996	
4	LOSE YOURSELF	EMINEM (SHADY/INTERSCOPE)	803	817	
5	ANGEL	AMANDA PEREZ (POWERHOUSE/VIRGIN)	758	803	
6	YOUR BODY IS A WONDERLAND	JOHN MAYER (AWARE/COLUMBIA)	753	840	
7	GOTTA GET THRU THIS	DANIEL BEDINGFIELD (ISLAND/DJMG)	716	772	
8	COMPLICATED	AVRIL LAVIGNE (ARISTA)	672	737	
9	DON'T MEET WITH MY MAN	NIVEA FEAT. BRIAN & BRANDON CASEY (JIVE)	670	754	

RANK	TITLE	ARTIST	DETECTIONS	TW	LW
10	ALL I HAVE	JENNIFER LOPEZ FEAT. LL COOL J (EPIC)	668	748	
11	HEAVEN	DJ SAMMY & YANOUE FEAT. DO (ROBBINS)	634	716	
12	HOW YOU REMIND ME	NICKELBACK (ROADRUNNER/IDJMG)	620	716	
13	IN THE END	LINKIN PARK (WARNER BROS.)	611	692	
14	PICTURE	KID ROCK FEAT. SHERYL CROW (LAVA/ATLANTIC)	591	680	
15	UNDERNEATH IT ALL	NO DOUBT FEAT. LADY SAW (INTERSCOPE)	586	613	
16	BEAUTIFUL	CHRISTINA AGUILERA (RCA/RMG)	569	744	
17	BUMP BUMP BUMP	B2K & P. DIDDY (T.U.G./EPIC)	562	623	
18	STUCK	STACIE ORRICO (FOREFRONT/VIRGIN)	530	591	
19	A THOUSAND MILES	VANESSA CARLTON (A&M/INTERSCOPE)	513	503	
20	JUST LIKE A PILL	PINK (ARISTA)	497	529	

Recurrenents are titles that have appeared on the Mainstream Top 40 Airplay chart for 26 weeks and have dropped below the top 20.

CHECK YOUR INBOX EVERY MONDAY!

AIRPLAY Monitor HitPredictor

WEEKLY ALERT

Sign up FREE at <http://www.airplaymonitor.com/hitpredictor>



TOP 10 BOUND

Total Detections/Gain

CHINGY 4292/467

Right Thurr (Disturbing The Peace/Capitol)

Table with columns: Station, ID, LW, ZN, ID, and song title. Lists stations like WJZZ, WXPX, WTKZ, etc.

JASON MRAZ 3501/142

The Remedy (I Won't Worry) (Elektra/EEG)

Total Stations: 118 Chart Move: 15-11

Table with columns: Station, ID, LW, ZN, ID, and song title. Lists stations like WXPX, WTKZ, WJZZ, etc.

AIRPOWER BOUND

Total Detections/Gain

SARAI 2914/-23

Ladies (Sweat/Epic)

Total Stations: 117 Chart Move: 20-19

Table with columns: Station, ID, LW, ZN, ID, and song title. Lists stations like WXPX, WTKZ, WJZZ, etc.

THE ATARIS 2544/389

The Boys Of Summer (Columbia)

Total Stations: 109 Chart Move: 29-23

Table with columns: Station, ID, LW, ZN, ID, and song title. Lists stations like WXPX, WTKZ, WJZZ, etc.

3 DOORS DOWN 2258/395

Here Without You (Republic/Universal/UMRG)

Total Stations: 111 Chart Move: 32-28

Table with columns: Station, ID, LW, ZN, ID, and song title. Lists stations like WXPX, WTKZ, WJZZ, etc.

GOOD CHARLOTTE 4079/-1

Girls And Boys (Daylight/Epic)

Total Stations: 117 Chart Move: 12-12

Table with columns: Station, ID, LW, ZN, ID, and song title. Lists stations like WXPX, WTKZ, WJZZ, etc.

MAROONS 2739/343

Harder To Breathe (Octone/JRMG)

Total Stations: 113 Chart Move: 26-21

Table with columns: Station, ID, LW, ZN, ID, and song title. Lists stations like WXPX, WTKZ, WJZZ, etc.

TRAIN 2528/69

Calling All Angels (Columbia)

Total Stations: 109 Chart Move: 25-24

Table with columns: Station, ID, LW, ZN, ID, and song title. Lists stations like WXPX, WTKZ, WJZZ, etc.

MYA 2180/601

My Love Is Like... Wo (A&M/Interscope)

Total Stations: 101 Chart Move: 39-29

Table with columns: Station, ID, LW, ZN, ID, and song title. Lists stations like WXPX, WTKZ, WJZZ, etc.

LUMIDEE 3688/36

Never Leave You - Uh Ooh, Uh Oooh! (Universal/UMRG)

Total Stations: 115 Chart Move: 16-15

Table with columns: Station, ID, LW, ZN, ID, and song title. Lists stations like WXPX, WTKZ, WJZZ, etc.

FABOLOUS FEAT. TAMIA OR PASHANTI 2626/303

Into You (Desert Storm/Elektra/EEG)

Total Stations: 114 Chart Move: 27-22

Table with columns: Station, ID, LW, ZN, ID, and song title. Lists stations like WXPX, WTKZ, WJZZ, etc.

50 CENT 2267/545

R.I.P.M.R. (Shady/Aftermath/Interscope)

Total Stations: 113 Chart Move: 34-27

Table with columns: Station, ID, LW, ZN, ID, and song title. Lists stations like WXPX, WTKZ, WJZZ, etc.

STACIE ORRICO 1963/337

There's Gotta Be More To Life (Forefront/Virgin)

Total Stations: 115 Chart Move: 37-32

Table with columns: Station, ID, LW, ZN, ID, and song title. Lists stations like WXPX, WTKZ, WJZZ, etc.

WZYP - Huntsville, AL

PD: Bill West MD: Ally Date: 03/09/03

Table with columns: Station, ID, LW, ZN, ID, and song title. Lists stations like WXPX, WTKZ, WJZZ, etc.

H=Heavy (5+ Detections), M=Medium (25-54), L=Light (Under 25). Airpower awarded to songs appearing in the top 20 on both the Airplay and Audience charts for the first time with increases in both detections and audience.

IMPACT!



Nielsen Broadcast Data Systems

Songs posting gains in detections or with a percentage loss in detections equal to or better than the monitored downtime percentage in the format. Songs listed in order of detections. *Indicates station experienced between 24 and 56 hours of monitored downtime during the chart week.

MAINSTREAM TOP 40

Table with columns for station, song, and chart position. Includes entries like Nashville, Hartford, Buffalo, etc.

SEAN PAUL 1931/263 Like Glue (VP/Atlantic) Total Stations: 115 Chart Move: 35-33 H (5), M (25), L (85) Airplay Adds: 6

Mainstream Top 40 chart listing songs and stations. Includes entries like MTV, VH1, KISS, etc.

MERCYME 1780/-21 I Can Only Imagine (INO/Curb) Total Stations: 102 Chart Move: 33-35 H (8), M (22), L (72) Airplay Adds: 0

Mainstream Top 40 chart listing songs and stations. Includes entries like MTV, VH1, KISS, etc.

KELLY CLARKSON 1517/684 Low (RCA/RMG) Total Stations: 100 Chart Move: Debut 37 H (0), M (23), L (77) Airplay Adds: 30

Mainstream Top 40 chart listing songs and stations. Includes entries like MTV, VH1, KISS, etc.

Table with columns for station, song, and chart position. Includes entries like Indian, Orlando, New Orleans, etc.

JENNIFER LOPEZ 1477/533 Baby I Love U (Epic) Total Stations: 86 Chart Move: Debut 39 H (1), M (17), L (68) Airplay Adds: 30

Mainstream Top 40 chart listing songs and stations. Includes entries like MTV, VH1, KISS, etc.

SMASH MOUTH 1463/36 You Are My Number One (Interscope) Total Stations: 106 Chart Move: Debut 40 H (0), M (19), L (87) Airplay Adds: 3

Mainstream Top 40 chart listing songs and stations. Includes entries like MTV, VH1, KISS, etc.

CHART BOUND Total Detections/Gain

TRAPT 1307/149 Headstrong (Warner Bros.) Total Stations: 66 Chart Move: Debut 35 H (4), M (11), L (51) Airplay Adds: 8

HILARY DUFF 1223/164 So Yesterday (Buena Vista/Hollywood) Total Stations: 97 Chart Move: Debut 37 H (0), M (23), L (77) Airplay Adds: 30

Mainstream Top 40 chart listing songs and stations. Includes entries like MTV, VH1, KISS, etc.

LIZ PHAIR 1122/186 Why Can't I (Capitol) Total Stations: 64 Chart Move: Debut 39 H (1), M (17), L (68) Airplay Adds: 30

LIVE 1009/49 Heaven (Radioactive/MCA) Total Stations: 51 Chart Move: Debut 39 H (1), M (17), L (68) Airplay Adds: 30

BEYONCE FEATURING SEAN PAUL 1000/447 Baby Boy (Columbia) Total Stations: 67 Chart Move: Debut 39 H (1), M (17), L (68) Airplay Adds: 30

GINUWINE 948/132 In Those Jeans (Epic) Total Stations: 55 Chart Move: Debut 39 H (1), M (17), L (68) Airplay Adds: 30

LIL JON & THE EAST SIDE BOYZ 818/183 Get Low (BME/TVT) Total Stations: 62 Chart Move: Debut 39 H (1), M (17), L (68) Airplay Adds: 30

JOHN MAYER 769/518 Bigger Than My Body (Aware/Columbia) Total Stations: 61 Chart Move: Debut 39 H (1), M (17), L (68) Airplay Adds: 30

SALIVA 745/81 Rest In Pieces (Island/IDJMG) Total Stations: 44 Chart Move: Debut 39 H (1), M (17), L (68) Airplay Adds: 30

MATCHBOX TWENTY 723/468 Bright Lights (Atlantic) Total Stations: 56 Chart Move: Debut 39 H (1), M (17), L (68) Airplay Adds: 30

STAINED 692/149 So Far Away (Flip/Elektra/EEG) Total Stations: 57 Chart Move: Debut 39 H (1), M (17), L (68) Airplay Adds: 30

PHARRELL FEATURING JAY-Z 625/196 Frontin' (Star Trak/Arista) Total Stations: 56 Chart Move: Debut 39 H (1), M (17), L (68) Airplay Adds: 30

BABY BASH FEATURING FRANKIE J 551/148 Suga Suga (Universal/UMRG) Total Stations: 20 Chart Move: Debut 39 H (1), M (17), L (68) Airplay Adds: 30

MARIA 490/218 I Give, You Take (DreamWorks) Total Stations: 49 Chart Move: Debut 39 H (1), M (17), L (68) Airplay Adds: 30

BT 490/91 Simply Being Loved (Somnambulist) (Nettwerk) Total Stations: 47 Chart Move: Debut 39 H (1), M (17), L (68) Airplay Adds: 30

FOUNTAINS OF WAYNE 339/112 Stacy's Mom (S-Curve/EMC) Total Stations: 30 Chart Move: Debut 39 H (1), M (17), L (68) Airplay Adds: 30

JOSH KELLEY 291/14 Amazing (Hollywood) Total Stations: 14 Chart Move: Debut 39 H (1), M (17), L (68) Airplay Adds: 30

DIDO 288/112 White Flag (Arista) Total Stations: 26 Chart Move: Debut 39 H (1), M (17), L (68) Airplay Adds: 30

BIG BROVAZ 270/-1 Favourite Things (Epic) Total Stations: 16 Chart Move: Debut 39 H (1), M (17), L (68) Airplay Adds: 30

BUBBA SPARXXX 252/38 Deliverance (Beat Club/Interscope) Total Stations: 29 Chart Move: Debut 39 H (1), M (17), L (68) Airplay Adds: 30

JOHN MAYER 224/10 Why Georgia (Aware/Columbia) Total Stations: 17 Chart Move: Debut 39 H (1), M (17), L (68) Airplay Adds: 30

AVRIL LAVIGNE 224/52 I Don't Give (Universal/UMRG) Total Stations: 9 Chart Move: Debut 39 H (1), M (17), L (68) Airplay Adds: 30

MILKY 189/39 Just The Way You Are (Robbins) Total Stations: 30 Chart Move: Debut 39 H (1), M (17), L (68) Airplay Adds: 30

M.V.P. MOST VALUABLE PLAYAS FEAT. STAGGA LEE 183/83 Roc Ya Body "Mic Check 1,2" (Casablanca/UMRG) Total Stations: 24 Chart Move: Debut 39 H (1), M (17), L (68) Airplay Adds: 30

FEFE DOBSON 182/57 Take Me Away (Island/IDJMG) Total Stations: 25 Chart Move: Debut 39 H (1), M (17), L (68) Airplay Adds: 30

PHARRELL FEATURING JAY-Z 625/196 Frontin' (Star Trak/Arista) Total Stations: 56 Chart Move: Debut 39 H (1), M (17), L (68) Airplay Adds: 30

EVANESCENCE 149/38 Going Under (Wind-up) Total Stations: 22 Chart Move: Debut 39 H (1), M (17), L (68) Airplay Adds: 30

SIMPLE PLAN 148/115 Perfect (Lava) Total Stations: 44 Chart Move: Debut 39 H (1), M (17), L (68) Airplay Adds: 30

BOW WOW FEATURING BABY 143/67 Let's Get Down (Columbia) Total Stations: 32 Chart Move: Debut 39 H (1), M (17), L (68) Airplay Adds: 30

QED 119/54 Love Bites (Siren) Total Stations: 33 Chart Move: Debut 39 H (1), M (17), L (68) Airplay Adds: 30

GAVIN DEGRAW 104/69 Follow Through (J/RMG) Total Stations: 21 Chart Move: Debut 39 H (1), M (17), L (68) Airplay Adds: 30

JUSTIN TIMBERLAKE 100/41 I'm Lovin It (Jive) Total Stations: 12 Chart Move: Debut 39 H (1), M (17), L (68) Airplay Adds: 30

DIFFUSER 98/7 I Wonder (Hollywood) Total Stations: 8 Chart Move: Debut 39 H (1), M (17), L (68) Airplay Adds: 30

IAN VAN DAHL 94/32 Secret Love (Robbins) Total Stations: 36 Chart Move: Debut 39 H (1), M (17), L (68) Airplay Adds: 30

HOLLY PALMER 92/35 Just So You Know (Warner Bros.) Total Stations: 10 Chart Move: Debut 39 H (1), M (17), L (68) Airplay Adds: 30

NICKELBACK 87/45 Someday (Roadrunner/IDJMG) Total Stations: 6 Chart Move: Debut 39 H (1), M (17), L (68) Airplay Adds: 30

YOUNG GUNZ 76/15 Can't Stop, Won't Stop (Roc-A-Fella/Def Jam/IDJMG) Total Stations: 20 Chart Move: Debut 39 H (1), M (17), L (68) Airplay Adds: 30

ROSCOE 75/-1 Smooth Sailin' (Capitol) Total Stations: 11 Chart Move: Debut 39 H (1), M (17), L (68) Airplay Adds: 30

THE BEU SISTERS 67/5 I Was Only (Seventeen) (S-Curve/EMC) Total Stations: 6 Chart Move: Debut 39 H (1), M (17), L (68) Airplay Adds: 30

SHANIA TWAIN 66/24 Forever And For Always (Mercury/IDJMG) Total Stations: 12 Chart Move: Debut 39 H (1), M (17), L (68) Airplay Adds: 30

OUTKAST 62/58 Hey Ya (Arista) Total Stations: 20 Chart Move: Debut 39 H (1), M (17), L (68) Airplay Adds: 30

BLUE OCTOBER 56/29 Calling You (Brando/Universal/UMRG) Total Stations: 4 Chart Move: Debut 39 H (1), M (17), L (68) Airplay Adds: 30

VERTICAL HORIZON 55/16 I'm Still Here (RCA/RMG) Total Stations: 25 Chart Move: Debut 39 H (1), M (17), L (68) Airplay Adds: 30

H=Heavy (55+ Detections), M=Medium (25-54), L=Light (Under 25). Airpower awarded to songs appearing in the top 20 on both the Airplay and Audience charts for the first time with increases in both detections and audience. Initial impact: songs appearing on this page for the first time in summary form. Airplay Adds are songs with 6 or more detections at new stations this week. The Airplay Leaderboard ranks taste-maker stations that have been the most successful in identifying future hit songs as measured by the amount of AIRPOWER titles for which they were Airplay Leaders. Refer to each format's Power Playlists page to see this week's Airplay Leaders. *Indicates title earned HitPredictor status in research data provided by Promosquad.

THIS WEEK	LAST WEEK	WKS. ON CHART	TITLE/IMPRINT/PROMOTION LABEL	ARTIST	DETECTIONS		AUDIENCE	
					TW	LW	MILLIONS	RANK
			★★★ No. 1 ★★★					
1	1	29	UNWELL ATLANTIC ★	MATCHBOX TWENTY	3676	3842	24.318	1
(2)	2	20	CALLING ALL ANGELS COLUMBIA	TRAIN	3647	3692	23.182	2
3	3	14	ARE YOU HAPPY NOW? MAVERICK/WARNER BROS. ★	MICHELLE BRANCH	2958	3031	16.939	3
(4)	7	11	WHY DON'T YOU & I ARISTA	SANTANA FEATURING ALEX BAND OR CHAD KROEGER	2734	2573	16.071	5
5	6	27	THE REMEDY (I WON'T WORRY) ELEKTRA/EEG ★	JASON MRAZ	2678	2685	15.805	6
6	4	31	DRIFT AWAY LAVA ★	UNCLE KRACKER FEATURING DOBIE GRAY	2600	2807	14.935	8
7	5	22	BRING ME TO LIFE WIND-UP ★	EVANESCENCE FEATURING PAUL MCCOY	2466	2743	16.499	4
8	8	19	INTUITION ATLANTIC ★	JEWEL	2209	2513	12.176	9
9	9	39	WHEN I'M GONE REPUBLIC/UNIVERSAL/UMRG	3 DOORS DOWN	2128	2277	15.171	7
(10)	10	20	AMAZING HOLLYWOOD	JOSH KELLEY	2035	1997	11.365	11
(11)	11	16	HEAVEN RADIOACTIVE/MCA ★	LIVE	1936	1933	10.525	13
(12)	12	14	WHY CAN'T I CAPITOL	LIZ PHAIR	1909	1850	11.491	10
13	13	38	BIG YELLOW TAXI GEFEN/INTERSCOPE	COUNTING CROWS FEATURING VANESSA CARLTON	1671	1753	10.932	12
(14)	16	6	WHITE FLAG ARISTA	DIDO	1664	1568	9.695	15
(15)	14	13	MISS INDEPENDENT RCA/RMG ★	KELLY CLARKSON	1640	1660	10.160	14
			★★ AIRPOWER/GREATEST GAINER®/MOST AIRPLAY ADDS ★★★					
(16)	29	2	BIGGER THAN MY BODY AWARE/COLUMBIA	JOHN MAYER	1239	579	9.110	16
17	17	26	SYMPATHY WARNER BROS.	GOO GOO DOLLS	1199	1285	7.724	17
(18)	19	3	BRIGHT LIGHTS ATLANTIC ★	MATCHBOX TWENTY	1198	939	7.001	18
			★★ AIRPOWER ★★★					
(19)	24	9	THE BOYS OF SUMMER COLUMBIA ★	THE ATARIS	1011	807	5.170	20
(20)	20	6	REST IN PIECES ISLAND/IDJMG ★	SALIVA	998	915	4.259	22
21	18	22	HARDER TO BREATHE OCTONE/J/RMG	MAROON5	937	957	4.409	21
(22)	21	8	IS SHE REALLY GOING OUT WITH HIM ATLANTIC	SUGAR RAY	907	897	5.726	19
(23)	22	6	SPECIAL COLUMBIA	WILSHIRE	876	840	3.270	26
(24)	27	3	HERE W THOUT YOU REPUBLIC/UNIVERSAL/UMRG ★	3 DOORS DOWN	843	685	3.639	24
(25)	25	5	AMSTERDAM (GONNA WRITE YOU A LETTER) PALM/REPRISE	GUSTER	795	761	3.596	25
26	23	8	SAY YOU WILL REPRISE	FLEETWOOD MAC	751	811	2.485	28
(27)	26	3	I'M STILL HERE RCA/RMG	VERTICAL HORIZON	750	696	3.020	27
(28)	28	7	STACY'S MOM S-CURVE/EMC ★	FOUNTAINS OF WAYNE	670	628	3.921	23
(29)	30	5	HEY GIRL EVERFINE/LAVA	O.A.R.	609	567	1.472	38
(30)	35	4	I CAN ONLY IMAGINE INO/CURB	MERCYME	531	450	2.224	30
31	31	8	YOU ARE MY NUMBER ONE INTERSCOPE	SMASH MOUTH	496	546	1.568	35
32	34	6	FOLLOW THROUGH J/RMG	GAVIN DEGRAW	436	470	1.050	-
33	32	18	IF YOU'RE NOT THE ONE ISLAND/IDJMG	DANIEL BEDINGFIELD	398	497	1.635	31
34	36	23	COME AWAY WITH ME BLUE NOTE/VIRGIN	NORAH JONES	379	432	2.364	29
35	33	17	ROCK YOUR BODY JIVE	JUSTIN TIMBERLAKE	378	489	1.611	33
36	37	8	THE SCIENTIST CAPITOL	COLDPLAY	318	396	1.517	37
(37)	40	4	LIFE GOT IN THE WAY SIXTHMAN	SISTER HAZEL	285	275	1.035	-
38	38	11	FIGHTER RCA/RMG ★	CHRISTINA AGUILERA	284	358	1.426	39
(39)	NEW		CRAZY IN LOVE COLUMBIA	BEYONCE FEATURING JAY-Z	265	242	1.615	32
(40)	NEW		SO FAR AWAY FLIP/ELEKTRA/EEG ★	STAINED	254	166	0.574	-

Songs ranked by number of detections. () Songs showing an increase in detections over the previous week, regardless of chart movement. A song will also receive a bullet if its percentage loss in detections does not exceed the percentage of monitored station downtime for the format. A song that has been on the chart for more than 20 weeks will generally not receive a bullet, even if it registers an increase in detections. Airpower awarded to songs appearing in the top 20 on both the Airplay and Audience charts for the first time with increases in both detections and audience. Greatest Gainer awarded to the song with the largest increase in detections. Most Airplay Adds awarded to the song registering six or more detections at the most stations for the first time this week. A song with a gain in detections over the previous week is placed first if tied with a song with a decline over the same period. When tied songs are each gaining detections or each losing detections, the song being played on more stations is placed first. Songs below the top 15 become recurrenents and are removed from the chart after 26 weeks.

most airplay adds ADULT TOP 40

NEW STATIONS

JOHN MAYER *Bigger Than My Body (Aware/Columbia)* ★ **34**
 KBBY, KDMX, KEZR, KFBZ, KFME, KIOI, KIZS, KKP, KLTT, KMYI, KQIS, KQMB, KVVU, WCDA, WENS, WINK, WKSZ, WKZN, WLNK, WMAD, WMBZ, WMC, WMXB, WNNK, WRFY, WSSR, WTIC, WTSS, WVOR, WWWM, WWZZ, WXMA, WZAT, WZPT
Total Stations With Six Or More Detections: 61
TOTAL DETECTIONS BY DAYPART: 6-10 9%, 10-3 22%, 3-7 18%, 7-12 22%, 12-6A 29%

MATCHBOX TWENTY *Bright Lights (Atlantic)* ★ **17**
 KDMX, KEZR, KFME, KVVU, WBMX, WKTI, WLIR, WMMX, WRFY, WRMF, WRQQ, WSNE, WVRV, WWWM, WZAT, WZPL, WZPT
Total Stations With Six Or More Detections: 65
TOTAL DETECTIONS BY DAYPART: 6-10 7%, 10-3 19%, 3-7 18%, 7-12 25%, 12-6A 31%

STAINED *So Far Away (Flip/Elektra/EEG)* ★ **7**
 KALC, KIZS, KKP, KVVU, WBNS, WMBZ, WXMA
Total Stations With Six Or More Detections: 18
TOTAL DETECTIONS BY DAYPART: 6-10 4%, 10-3 13%, 3-7 18%, 7-12 22%, 12-6A 43%

THE ATARIS *The Boys Of Summer (Columbia)* ★ **6**
 KFBZ, KKP, KVVU, WCDA, WMVX, WVTI
Total Stations With Six Or More Detections: 40
TOTAL DETECTIONS BY DAYPART: 6-10 10%, 10-3 18%, 3-7 15%, 7-12 23%, 12-6A 33%

KATY ROSE *Overdrive (V2)* **6**
 KAMX, KLLC, KLLY, WBMX, WINK, WRFY
Total Stations With Six Or More Detections: 13
TOTAL DETECTIONS BY DAYPART: 6-10 3%, 10-3 3%, 3-7 6%, 7-12 16%, 12-6A 72%

GREATEST GAINERS ADULT TOP 40

JOHN MAYER • *Bigger Than My Body (Aware/Columbia)* **INCREASE IN DETECTIONS +660**
 WWZZ +23, KIOI +22, WSSR +22, KHTO +21, KFBZ +21, KEZR +21, WKSZ +20, WKZN +20, WCDA +19, WLNK +19

MATCHBOX TWENTY • *Bright Lights (Atlantic)* ★ **+259**
 KFME +19, KEZR +17, WKTI +16, KVVU +14, WWWM +13, WRQQ +12, WKZN +10, WLNK +9, WMYX +9, KZPT +8

THE ATARIS • *The Boys Of Summer (Columbia)* ★ **+204**
 KYSR +31, WCDA +20, KALC +19, WSSR +19, KLTT +13, KLLC +13, WVTI +13, KZZO +12, WMVX +12, KAMX +10

SANTANA FEAT. ALEX BAND OR CHAD KROEGER • *Why Don't You & I (Arista)* **+161**
 KIZS +26, KSTZ +20, KZPT +20, WKRQ +18, KPLZ +17, KTOZ +16, WXMA +15, KLTT +15, WBNS +15, KPEK +13

3 DOORS DOWN • *Here Without You (Republic/Universal/UMRG)* ★ **+158**
 WBNS +22, WMBZ +18, KKP +17, WVRV +10, WZAT +8, WRQQ +8, KFBZ +7, KPLZ +7, KQIS +7, WMYX +6

AIRPLAY Monitor RECURRENTS ADULT TOP 40			DETECTIONS	
RANK	TITLE (IMPRINT/PROMOTION LABEL)	ARTIST	TW	LW
1	CLOCKS COLDPLAY (CAPITOL)		1502	1611
2	I'M WITH YOU AVRIL LAVIGNE (ARISTA)		1358	1448
3	YOUR BODY IS A WONDERLAND JOHN MAYER (AWARE/COLUMBIA)		1051	1160
4	WHY GEORGIA JOHN MAYER (AWARE/COLUMBIA)		921	1107
5	COMPLICATED AVRIL LAVIGNE (ARISTA)		904	918
6	UNDERNEATH IT ALL NO DOUBT FEAT. LADY SAW (INTERSCOPE)		899	905
7	HOW YOU REMIND ME NICKELBACK (ROADRUNNER/IDJMG)		877	935
8	SOAK UP THE SUN SHERYL CROW (A&M/INTERSCOPE)		853	900
9	WHEREVER YOU WILL GO THE CALLING (RCA/RMG)		843	907

RANK	TITLE (IMPRINT/PROMOTION LABEL)	DETECTIONS
10	A THOUSAND MILES VANESSA CARLTON (A&M/INTERSCOPE)	794 806
11	THE MIDDLE JIMMY EAT WORLD (DREAMWORKS)	784 840
12	HANGING BY A MOMENT LIFEHOUSE (DREAMWORKS)	737 754
13	DON'T KNOW WHY NORAH JONES (BLUE NOTE/VIRGIN)	734 799
14	NO SUCH THING JOHN MAYER (AWARE/COLUMBIA)	721 792
15	THE GAME OF LOVE SANTANA FEAT. MICHELLE BRANCH (ARISTA)	715 796
16	PICTURE KID ROCK FEAT. SHERYL CROW (LAVA/ATLANTIC)	697 793
17	ONE LAST BREATH CREED (WIND-UP)	635 680
18	DROPS OF JUPITER (TELL ME) TRAIN (COLUMBIA)	617 645
19	IN A LITTLE WHILE UNCLE KRACKER (LAVA)	568 607
20	WHERE ARE YOU GOING DAVE MATTHEWS BAND (RCA/RMG)	532 559

Recurrenents are titles that have appeared on the Adult Top 40 Airplay chart for 26 weeks and have dropped below the top 15.

FIND OUT NOW WHAT SONGS HAVE A FUTURE IN YOUR FORMAT!

AIRPLAY Monitor
HitPredictor

DATA PROVIDED BY Promosquad

HitPredictor
AUGUST 1, 2003

NEW RELEASES WITH TOP 10 CALLOUT POTENTIAL

FORMAT: MAINSTREAM TOP 40

1	CHRISTINA AGUILERA Can't Hold Us Down (RCA/RMG)	81.8
2	DIFFUSER 1 Wonder (HOLLYWOOD)	78.8
3	THE ATARIS The Boys Of Summer (COLUMBIA)	77.2
4	TRAPT Headstrong (WARNER BROS)	75.4
5	STACIE ORRICO (There's Gotta Be) More To Life (VIRGIN)	74.4

RECENTLY TESTED SONGS WITH TOP 10 CALLOUT POTENTIAL

1	JUSTIN TIMBERLAKE Smor'ba (JIVE)	97.0
---	----------------------------------	------

NO NEW TOP 10 C

ADULT TOP 40

MODERN ROCK

NO NEW SONGS TO CALL OUT

AT-A-GLANCE ON PAGE 51

FOR WEEK ENDING AUGUST 17, 2003

AIRPLAY Monitor

Nielsen Broadcast Data Systems

Songs ranked by number of detections. Playlists are listed in order of TSA weekly come, beginning with the highest-cuming station. Cumes are updated twice yearly following the release of the spring and fall Arbitron surveys. The number of stations shown each week varies depending upon space. *Indicates station reports to both Adult Top 40 and Modern AC.

Airplay Adds (AA) denotes songs with 6 or more detections at station for first time this week.

AIRPLAY LEADERBOARD

THE STATIONS THAT BREAK THE HITS

Rank	Station	City	PD/MD	Score
#1	WMC, Memphis, TN	(PD/MD: Taylor/St. James)		3
#2	KRSK, Portland, OR	(PD/MD: Persigehl/Stewart)		3
#3	WTMX, Chicago, IL	(PD: Mary Ellen Kachinske)		3
#4	WZPL, Indianapolis, IN	(PD/MD: Sands/Decker)		3

Refer to Impact! page for this week's Airplay Leaders and Airplay Leaderboard rules.

KIOL San Francisco

OM/PD: Michael Martin
APD/MD: James Baker
Clear Channel 415-538-1013

TW	LW	Score
1	1	Evanescence Featuring Paul M. Brng Me T 37 22
2	2	matchbox twenty Unwell 37 40
3	3	Uncle Kracker Featuring Dobi Drift Away 37 42
4	4	Avril Lavigne I'm With You 36 27
5	5	Train Calling All Angels 36 35
6	6	Dido White Flag 36 38
7	7	The Calling Wherever You Will Go 35 40
8	8	Luther Vandross Dance With My Father 34 26
9	9	Santana Featuring Alex Band Why Don't 34 41
10	10	Bangles Something That You Said 26 26
11	11	Jason Mraz The Remedy (I Won't Worry) 24 25
12	12	John Mayer Bigger Than My Body 23 27
13	13	Liz Phair Why Can't I 22 19
14	14	Kelly Clarkson Miss Independent 20 20
15	15	Counting Crows Featuring Van Big Yellow 19 34
16	16	Nickelback How You Remind Me 18 15
17	17	John Mayer No Such Thing 18 19
18	18	John Mayer Bigger Than My Body Happy Now? 18 21
19	19	Pink Don't Let Me Get Me 17 0
20	20	Shania Twain Forever And For Always 17 0
21	21	Michelle Branch All I Wanna Do 17 0
22	22	Vanessa Carlton A Thousand Miles 17 15
23	23	Lee Ann Womack I Hope You Dance 17 15
24	24	Kid Rock Featuring Cheryl Cr Picture 17 16
25	25	Christina Aguilera Beautiful 17 16
26	26	No Doubt Featuring Lady Saw Undereath 17 16
27	27	Sugar Ray Someday 17 16
28	28	Five For Fighting Superman (It's Not Ea 17 18
29	29	Smash Mouth I'm a Believer 17 21
30	30	John Mayer Bigger Than My Body 22 0

WMWX Philadelphia

OM: Gerry DeFranco
APD/MD: Joe Proke
Greater Media 610-771-0957

TW	LW	Score
1	1	Beyonce Featuring Jay-Z Crazy In Love 63 65
2	2	Kelly Clarkson Miss Independent 59 62
3	3	matchbox twenty Unwell 54 53
4	4	Santana Featuring Alex Band Why Don't 54 54
5	5	Michelle Branch Are You Happy Now? 53 53
6	6	Josh Kelley Amazing 32 34
7	7	R. Kelly Ignition 31 31
8	8	Justin Timberlake Rock Your Body 29 27
9	9	Christina Aguilera Fighter 29 27
10	10	Jennifer Lopez Featuring LL All I Have 29 27
11	11	Uncle Kracker Featuring Dobi Drift Away 27 30
12	12	John Mayer Why Georgia 26 21
13	13	Christina Aguilera Featuring Can't Hold 26 21
14	14	Clay Aiken This Is The Night 26 26
15	15	The Roc Project Featuring Ti Never (Pas 23 26
16	16	Dido White Flag 21 18
17	17	Evanescence Featuring Paul M Brng Me T 20 19
18	18	Kid Rock Featuring Cheryl Cr Picture 20 14
19	19	Counting Crows Featuring Van Big Yellow 19 22
20	20	Black Eyed Peas Where Is The Love? 18 6
21	21	Daniel Bedingfield Goia Get Thru This 17 18
22	22	No Doubt Featuring Lady Saw Undereath 17 15
23	23	Lucy Liu Never Leave You - Un Oh, Un Oh 15 12
24	24	Avril Lavigne I'm With You 15 13
25	25	Shania Twain Forever And For Always 15 19
26	26	Daniel Bedingfield If You're Not The On 15 23
27	27	Jimmy Eat World The Middle 13 10
28	28	Luther Vandross Dance With My Father 12 13
29	29	Josh Kelley Amazing 12 10
30	30	Norah Jones Don't Know Why 12 13

WWMX Baltimore

OM: Bill Pasha
PD/MD: Steve Manz
Infinity 410-825-5400

TW	LW	Score
1	1	Jewel Intuition 63 64
2	2	Kelly Clarkson Miss Independent 62 64
3	3	Train Calling All Angels 61 63
4	4	matchbox twenty Unwell 60 64
5	5	Counting Crows Featuring Van Big Yellow 60 64
6	6	Simply Red Sunshine 49 34
7	7	Santana Featuring Alex Band Why Don't 27 30
8	8	Shania Twain Forever And For Always 26 30
9	9	Go Go Dolls Sympathy 25 23
10	10	Michelle Branch Are You Happy Now? 25 23
11	11	O.A.R. Hey Girl 23 19
12	12	Liz Phair Why Can't I 22 19
13	13	Josh Kelley Amazing 22 19
14	14	John Mayer Bigger Than My Body 21 14
15	15	Junior Senior Move Your Feet 20 19
16	16	Wilshire Special 19 23
17	17	Fountains Of Wayne Stacy's Mom 18 13
18	18	Avril Lavigne I'm With You 18 16
19	19	Pink Don't Let Me Get Me 18 19
20	20	No Doubt Featuring Lady Saw Undereath 17 17
21	21	Norah Jones Don't Know Why 17 15
22	22	Live Heaven 17 14
23	23	Dave Matthews Band Where Are You Going 16 11
24	24	Macy Gray She Ain't Right For You 16 13
25	25	Jason Mraz The Remedy (I Won't Worry) 16 12
26	26	Santana Featuring Alex Band Why Don't 15 17
27	27	Kid Rock Featuring Cheryl Cr Picture 15 17
28	28	Saliva Rest In Pieces 14 15
29	29	Guster Amsterdam (Gonna Write You A Let 13 14
30	30	Uncle Kracker Featuring Dobi Drift Away 12 21

WPLJ New York*

VP/Pgm: Tom Cuddy
PD: Scott Shannon
MD: Tony Mascaro
ABC/Disney 212-613-8900

TW	LW	Score
1	1	matchbox twenty Unwell 42 41
2	2	Train Calling All Angels 41 43
3	3	Evanescence Featuring Paul M Brng Me T 39 43
4	4	Michelle Branch Are You Happy Now? 38 41
5	5	3 Doors Down When I'm Gone 38 42
6	6	Jason Mraz The Remedy (I Won't Worry) 38 43
7	7	Coldplay Clocks 35 28
8	8	Jewel Intuition 28 40
9	9	Live Heaven 27 24
10	10	Santana Featuring Alex Band Why Don't 27 28
11	11	Fountains Of Wayne Stacy's Mom 27 28
12	12	Josh Kelley Amazing 26 28
13	13	Liz Phair Why Can't I 26 30
14	14	Kelly Clarkson Miss Independent 25 20
15	15	Counting Crows Featuring Van Big Yellow 25 24
16	16	Sugar Ray Is She Really Going Out With 25 24
17	17	matchbox twenty Bright Lights 24 25
18	18	John Mayer Bigger Than My Body 18 15
19	19	Dido White Flag 18 20
20	20	Guster Amsterdam (Gonna Write You A Let 15 17
21	21	Uncle Kracker Featuring Dobi Drift Away 15 17
22	22	Go Go Dolls Sympathy 14 13
23	23	Fleetwood Mac Say You Will 14 15
24	24	Vertical Horizon I'm Still Here 14 18
25	25	Avril Lavigne I'm With You 14 14
26	26	3 Doors Down Here Without You 13 16
27	27	Live Heaven 12 35
28	28	Wilshire Special 11 0
29	29	Saliva Rest In Pieces 10 8
30	30	Sheryl Crow Soak Up The Sun 10 8

WWZZ Washington, DC*

PD: Mike Edwards
APD/MD: Sean Sellers
Bonnieville 703-522-1041

TW	LW	Score
1	1	Evanescence Featuring Paul M Brng Me T 55 53
2	2	matchbox twenty Unwell 52 53
3	3	Autio Slave Like A Stone 51 35
4	4	Coldplay Clocks 48 54
5	5	3 Doors Down When I'm Gone 43 36
6	6	Train Calling All Angels 37 40
7	7	Live Heaven 37 35
8	8	Maroon 5 Harder To Breathe 36 53
9	9	Josh Kelley Amazing 33 31
10	10	Jason Mraz The Remedy (I Won't Worry) 32 35
11	11	Santana Featuring Alex Band Why Don't 31 34
12	12	Jewel Intuition 30 15
13	13	Michelle Branch Are You Happy Now? 29 34
14	14	Norah Jones Come Away With Me 28 11
15	15	Coldplay The Scientist 28 23
16	16	Gavin Degraw Follow Through 28 23
17	17	Jewel Intuition 28 35
18	18	Vertical Horizon I'm Still Here 28 23
19	19	Saliva Rest In Pieces 28 28
20	20	Avril Lavigne I'm With You 24 35
21	21	John Mayer Bigger Than My Body 23 0
22	22	Jack Johnson The Horizon Has Been Defea 22 53
23	23	matchbox twenty Bright Lights 20 21
24	24	Norah Jones Don't Know Why 19 15
25	25	Liz Phair Why Can't I 19 25
26	26	Dave Matthews Band Grey Street 17 15
27	27	Go Go Dolls Sympathy 17 35
28	28	Guster Amsterdam (Gonna Write You A Let 16 21
29	29	Dido White Flag 16 27
30	30	Creed One Last Breath 15 0

WQAL Cleveland

PD: Allan Fee
APD: Chris Pickett
MD: Rebecca Wilde
Infinity 216-696-0123

TW	LW	Score
1	1	Michelle Branch Are You Happy Now? 42 42
2	2	matchbox twenty Unwell 42 46
3	3	Uncle Kracker Featuring Dobi Drift Away 42 41
4	4	Go Go Dolls Sympathy 40 44
5	5	3 Doors Down When I'm Gone 39 48
6	6	Train Calling All Angels 37 42
7	7	Santana Featuring Alex Band Why Don't 26 40
8	8	Justin Timberlake Rock Your Body 25 41
9	9	Michelle Branch Are You Happy Now? 24 39
10	10	Dido White Flag 22 27
11	11	Evanescence Featuring Paul M Brng Me T 21 36
12	12	Santana Featuring Alex Band Why Don't 21 34
13	13	Dido White Flag 18 27
14	14	Live Heaven 16 28
15	15	Liz Phair Why Can't I 16 34
16	16	Sugar Ray Is She Really Going Out With 14 19
17	17	Evanescence Featuring Paul M Brng Me T 14 17
18	18	John Mayer Why Georgia 11 37
19	19	No Doubt Featuring Lady Saw Undereath 11 14
20	20	Avril Lavigne Complicated 11 18
21	21	Norah Jones Don't Know Why 11 18
22	22	Christina Aguilera Beautiful 10 17
23	23	Dakota Goud (I've Got A Lot To Learn) 10 15
24	24	Avril Lavigne I'm With You 9 13
25	25	Sheryl Crow Everyday Is A Winding Road 9 6
26	26	Vertical Horizon I'm Still Here 9 6
27	27	Brooke Combs Home 9 17
28	28	Janet Jackson Control 8 6
29	29	Michelle Branch Are You Happy Now? 8 6
30	30	Avril Lavigne I'm With You 8 10

WOMX Orlando

PD: Jeff Cushman
MD: Laura Francis
Infinity 407-919-1000

TW	LW	Score
1	1	MercyMe I Can Only Imagine 43 42
2	2	Michelle Branch Are You Happy Now? 41 34
3	3	Train Calling All Angels 40 32
4	4	matchbox twenty Unwell 40 43
5	5	Evanescence Featuring Paul M Brng Me T 39 42
6	6	Uncle Kracker Featuring Dobi Drift Away 38 41
7	7	Santana Featuring Alex Band Why Don't 27 24
8	8	Kelly Clarkson Miss Independent 26 21
9	9	Michelle Branch Are You Happy Now? 26 27
10	10	Liz Phair Why Can't I 25 24
11	11	Josh Kelley Amazing 23 27
12	12	John Mayer Why Georgia 20 20
13	13	Nickelback How You Remind Me 20 22
14	14	Kid Rock Featuring Cheryl Cr Picture 18 16
15	15	3 Doors Down When I'm Gone 18 20
16	16	Dido White Flag 17 14
17	17	Fountains Of Wayne Stacy's Mom 17 16
18	18	The Calling Wherever You Will Go 16 14
19	19	Norah Jones Come Away With Me 16 16
20	20	Vertical Horizon I'm Still Here 15 11
21	21	Avril Lavigne I'm With You 14 8
22	22	matchbox twenty Bright Lights 14 8
23	23	Avril Lavigne Complicated 14 15
24	24	Jewel Intuition 14 17
25	25	O.A.R. Hey Girl 13 10
26	26	Sugar Ray When It's Over 12 11
27	27	matchbox twenty Disease 12 11
28	28	John Mayer No Such Thing 12 16
29	29	Daniel Bedingfield If You're Not The On 12 16
30	30	Fleetwood Mac Say You Will 11 8

KYSR Los Angeles*

PD: John Ivey
APD/MD: Chris Patyk
AMD: Skip Kelly
Clear Channel 818-955-7000

TW	LW	Score
1	1	Liz Phair Why Can't I 59 41
2	2	The Ataris The Boys Of Summer 56 25
3	3	Evanescence Featuring Paul M Brng Me T 55 53
4	4	matchbox twenty Unwell 54 50
5	5	3 Doors Down When I'm Gone 53 51
6	6	Train Calling All Angels 42 41
7	7	John Mayer Bigger Than My Body 38 54
8	8	Sugar Ray Is She Really Going Out With 35 10
9	9	Uncle Kracker Featuring Dobi Drift Away 35 50
10	10	Michelle Branch Are You Happy Now? 34 40
11	11	Josh Kelley Amazing 31 25
12	12	Dido White Flag 30 28
13	13	Jason Mraz The Remedy (I Won't Worry) 26 12
14	14	matchbox twenty Bright Lights 25 23
15	15	Santana Featuring Alex Band Why Don't 25 26
16	16	Jewel Intuition 20 16
17	17	Dave Matthews Gravedigger 19 0
18	18	Coldplay The Scientist 19 10
19	19	Kid Rock Featuring Cheryl Cr Picture 18 14
20	20	Pink Just Like A Pill 17 12
21	21	Sing Sensory Love 15 0
22	22	matchbox twenty Disease 15 13
23	23	Guster Amsterdam (Gonna Write You A Let 15 15
24	24	Saliva Rest In Pieces 13 17
25	25	3 Doors Down Here Without You 12 7
26	26	Dave Matthews Band Where Are You Going 11 8
27	27	Avril Lavigne I'm With You 11 9
28	28	No Doubt Featuring Lady Saw Undereath 9 6
29	29	Jack Johnson Flake 9 7
30	30	Counting Crows Featuring Van Big Yellow 9 8

KDMX Dallas*

PD: Pat McMahon
APD/MD: Lisa Thomas
Clear Channel 972-991-1029

TW	LW	Score
1	1	Kelly Clarkson Miss Independent 37 37
2	2	matchbox twenty Unwell 34 38
3	3	Autio Slave Like A Stone 32 34
4	4	Uncle Kracker Featuring Dobi Drift Away 32 37
5	5	3 Doors Down When I'm Gone 30 26
6	6	Counting Crows Featuring Van Big Yellow 29 27
7	7	Live Heaven 27 26
8	8	John Mayer No Such Thing 26 24
9	9	Train Calling All Angels 26 28
10	10	Santana Featuring Alex Band Why Don't 25 27
11	11	Michelle Branch Are You Happy Now? 25 27
12	12	Jewel Intuition 23 23
13	13	Santana Featuring Alex Band Why Don't 23 24
14	14	Jason Mraz The Remedy (I Won't Worry) 23 24
15	15	Sugar Ray Is She Really Going Out With 22 21
16	16	John Mayer Bigger Than My Body 22 21
17	17	Dido White Flag 19 18
18	18	Avril Lavigne I'm With You 19 20
19	19	Live Heaven 18 18
20	20	Liz Phair Why Can't I 17 19

ADULT TOP 40

FOR WEEK ENDING AUGUST 17, 2003

Airplay Adds (AA) denotes songs with 6 or more detections at station for first time this week.



Nielsen Broadcast Data Systems

POWERPLAYS

WLNK Charlotte*
 PD: Neal Sharpe
 APD: Chris Allen
 MD: Derek James
 Jefferson Pilot 704-374-3500

	TW	LW
1 Train Calling All Angels	44	40
2 Counting Crows Featuring Van Big Yellow	42	40
3 Coldplay Clocks	41	25
4 Uncle Kracker Featuring Dobi Drift Away	41	40
5 matchbox twenty Unwell	41	41
6 John Mayer Why Georgia	38	44
7 Jason Mraz The Remedy (I Won't Worry)	37	40
8 3 Doors Down When I'm Gone	33	30
9 Josh Kelley Amazing	33	35
10 MercyMe I Can Only Imagine	32	21
11 Jewel Intuition	32	36
12 Michelle Branch Are You Happy Now?	31	34
13 Dido White Flag	30	24
14 Norah Jones Come Away With Me	28	30
15 Santana Featuring Alex Band Why Don't	28	32
16 Live Heaven	28	32
17 matchbox twenty Bright Lights	25	16
18 Fleetwood Mac Say You Will	25	23
19 Wilshire Special	24	23
20 Liz Phair Why Can't I	23	23
21 Guster Amsterdam (Gonna Write You A Let	22	22
22 John Mayer Bigger Than My Body	19	0
23 Evanesence Featuring Paul M Bring Me T	19	18
24 Avril Lavigne I'm With You	19	30
25 Sister Hazel Life Got In The Way	18	22
26 No Doubt Featuring Lady Saw Underneath	17	21
27 Avril Lavigne Complicated	15	11
28 No Doubt Featuring Lady Saw Underneath	13	13
29 The Calling Wherever You Will Go	12	8
30 Vanessa Carlton A Thousand Miles	12	11
AA John Mayer Bigger Than My Body	19	0

KFMB San Diego*
 GM: Tracy Johnson
 APD/MD: Jen Sewell
 Midwest TV 858-292-7600

	TW	LW
1 Evanesence Featuring Paul M Bring Me T	47	46
2 Coldplay Clocks	47	48
3 Dido White Flag	46	40
4 Michelle Branch Are You Happy Now?	46	44
5 Train Calling All Angels	46	44
6 Jason Mraz The Remedy (I Won't Worry)	39	38
7 Josh Kelley Amazing	37	38
8 matchbox twenty Bright Lights	35	33
9 Craig David Featuring Sting Rise & Fall	35	39
10 Live Heaven	34	29
11 Santana Featuring Alex Band Why Don't	33	35
12 3 Doors Down When I'm Gone	32	32
13 John Mayer Bigger Than My Body	30	23
14 The All-American Rejects Swing, Swing	30	23
15 matchbox twenty Unwell	30	30
16 Beyonce Featuring Jay-Z Crazy In Love	27	24
17 Saliva Rest In Pieces	24	17
18 Liz Phair Why Can't I	22	0
19 Ana Victoria Under Your Spell	22	17
20 Train Calling All Angels	21	47
21 Sing Send Your Love	19	0
22 Kelly Clarkson Miss Independent	17	36
23 Sugar Ray Is She Really Going Out With	16	23
24 Macy Gray She Ain't Right For You	14	17
25 Uncle Kracker Featuring Dobi Drift Away	13	13
26 Avril Lavigne I'm With You	13	21
27 Pink Get The Party Started	12	9
28 Jewel Standing Still	12	12
29 Counting Crows Featuring Van Big Yellow	12	13
30 Pink Just Like A Pill	11	9
AA Liz Phair Why Can't I	22	0
AA Sing Send Your Love	19	0
AA Dave Matthews Gravedigger	7	0

WLIR Long Island*
 Co-PD: Andre Ferro
 Co-PD: Jon Daniels
 Jarad 516-222-1103

	TW	LW
1 Train Calling All Angels	39	40
2 Jewel Intuition	38	43
3 Live Heaven	36	36
4 Evanesence Featuring Paul M Bring Me T	35	40
5 Santana Featuring Alex Band Why Don't	34	31
6 3 Doors Down When I'm Gone	34	38
7 Michelle Branch Are You Happy Now?	33	36
8 Jason Mraz The Remedy (I Won't Worry)	33	40
9 matchbox twenty Unwell	33	40
10 The Roc Project Featuring Ti Never (Pas	31	28
11 The Ataris The Boys Of Summer	24	22
12 Fountains Of Wayne Stacy's Mom	24	24
13 Dido White Flag	20	20
14 Josh Kelley Amazing	20	23
15 Audioslave Like A Stone	20	28
16 Liz Phair Why Can't I	19	18
17 Coldplay Clocks	18	19
18 Junior Senior Move Your Feet	18	18
19 Jimmy Eat World The Middle	15	15
20 Staind It's Been Awhile	13	11
21 Incubus Drive	12	12
22 Linkin Park In The End	14	14
23 The White Stripes Seven Nation Army	14	14
24 Puddle Of Mudd Blurry	14	16
25 Staind So Far Away	13	11
26 John Mayer Bigger Than My Body	12	6
27 Nickelback Someday	12	8
28 Nickelback How You Remind Me	12	8
29 Dirty Vegas Days Go By	12	12
30 BT Simply Being Loved (Sonnambulist)	12	12
AA Saliva Rest In Pieces	9	0
AA matchbox twenty Bright Lights	6	4
AA Dave Gahan I Need You	6	5

WKQR Cincinnati
 PD: Tommy Frank
 APD: Grover Collins
 MD: Brian Douglas
 Infinity 513-699-5102

	TW	LW
1 Santana Featuring Alex Band Why Don't	59	41
2 Evanesence Featuring Paul M Bring Me T	57	57
3 matchbox twenty Unwell	57	57
4 Goo Goo Dolls Sympathy	51	39
5 Beyonce Featuring Jay-Z Crazy In Love	48	46
6 Michelle Branch Are You Happy Now?	45	45
7 Live Heaven	39	52
8 Jason Mraz The Remedy (I Won't Worry)	37	35
9 Fountains Of Wayne Stacy's Mom	35	35
10 Kelly Clarkson Miss Independent	32	33
11 The Ataris The Boys Of Summer	32	32
12 Black Eyed Peas Where Is The Love?	31	26
13 Jewel Intuition	31	31
14 Uncle Kracker Featuring Dobi Drift Away	30	29
15 3 Doors Down When I'm Gone	30	30
16 Christina Aguilera Fighter	30	30
17 Justin Timberlake Rock Your Body	30	51
18 Linkin Park In The End	29	30
19 John Mayer Bigger Than My Body	27	15
20 Guster Amsterdam (Gonna Write You A Let	27	23
21 Nickelback Someday	27	23
22 Justin Timberlake Serenita	26	26
23 Feo Oobson Take Me Away	24	17
24 3 Doors Down Here Without You	24	24
25 Saliva Rest In Pieces	22	22
26 Staind So Far Away	22	21
27 Trapt Headstrong	21	19
28 matchbox twenty Bright Lights	20	20
29 Nickelback How You Remind Me	20	26
30 DJ Sammy & Yanou Featuring Heaven	20	31
AA Holly Palmer Just So You Know	7	2

WBNS Columbus, OH*
 PD: Jeff Ballentine
 MD: Robin Cole
 Radio Ohio 614-460-3850

	TW	LW
1 Maroon5 Harder To Breathe	64	57
2 matchbox twenty Unwell	64	64
3 Evanesence Featuring Paul M Bring Me T	63	65
4 Jason Mraz The Remedy (I Won't Worry)	58	29
5 Goo Goo Dolls Sympathy	58	31
6 Jewel Intuition	54	59
7 3 Doors Down When I'm Gone	34	63
8 Foo Fighters Times Like These	33	32
9 Uncle Kracker Featuring Dobi Drift Away	28	14
10 Live Heaven	32	32
11 The Ataris The Boys Of Summer	29	14
12 John Mayer Bigger Than My Body	28	22
13 Vertical Horizon I'm Still Here	27	29
14 Saliva Rest In Pieces	26	14
15 matchbox twenty Bright Lights	22	22
16 3 Doors Down Here Without You	22	0
17 Dido White Flag	21	0
18 Liz Phair Why Can't I	20	30
19 Michelle Branch Are You Happy Now?	18	28
20 No Doubt Featuring Lady Saw Underneath	17	15
21 Guster Amsterdam (Gonna Write You A Let	14	15
22 Coldplay Clocks	13	8
23 Sugar Ray Someday	13	23
24 Soft Cell Tainted Love	13	20
25 Uncle Kracker Featuring Dobi Drift Away	13	11
26 Staind So Far Away	12	11
27 Vanessa Carlton Ordinary Day	13	12
28 The Ataris The Boys Of Summer	12	13
29 Josh Kelley Amazing	12	7
30 Sarah McLachlan Possession	12	7
AA 3 Doors Down Here Without You	22	0
AA Dido White Flag	21	0
AA Staind So Far Away	7	0

KMYI San Diego
 PD: Duncan McKay
 MD: Mel McKay
 Clear Channel 858-522-5781

	TW	LW
1 Evanesence Featuring Paul M Bring Me T	37	37
2 Coldplay Clocks	37	37
3 Uncle Kracker Featuring Dobi Drift Away	37	37
4 matchbox twenty Unwell	36	35
5 Jewel Intuition	36	36
6 Santana Featuring Alex Band Why Don't	36	36
7 Jason Mraz The Remedy (I Won't Worry)	35	34
8 Train Calling All Angels	33	33
9 Michelle Branch Are You Happy Now?	31	35
10 Dido White Flag	23	22
11 The Calling Wherever You Will Go	23	22
12 Josh Kelley Amazing	23	24
13 Vanessa Carlton A Thousand Miles	21	21
14 No Doubt Featuring Lady Saw Underneath	21	22
15 Avril Lavigne Complicated	21	22
16 Nickelback How You Remind Me	20	20
17 No Doubt Hella Good	20	21
18 John Mayer No Such Thing	20	21
19 Goo Goo Dolls Here Is Gone	19	19
20 Jewel Standing Still	19	19
21 Staind It's Been Awhile	19	22
22 Kid Rock Featuring Cheryl Cr Picture	18	18
23 Norah Jones Don't Know Why	18	18
24 Train Drops Of Jupiter (Tell Me)	18	20
25 Sheryl Crow Soak Up The Sun	17	17
26 Santana Featuring Michelle B The Game D	17	15
27 John Mayer Why Georgia	17	16
28 John Mayer Your Body Is A Wonderland	17	17
29 matchbox twenty Disease	17	17
30 3 Doors Down When I'm Gone	17	19
AA John Mayer Bigger Than My Body	15	0
AA Vertical Horizon I'm Still Here	8	0

WKTI Milwaukee
 OM: Rick Beicher
 PD/MD: Bob Walker
 Journal 414-967-5330

	TW	LW
1 Avril Lavigne I'm With You	44	41
2 Train Calling All Angels	43	40
3 matchbox twenty Unwell	42	44
4 Jewel Intuition	42	44
5 John Mayer Why Georgia	30	41
6 John Mayer Bigger Than My Body	26	11
7 Jason Mraz The Remedy (I Won't Worry)	25	26
8 Sugar Ray Is She Really Going Out With	25	26
9 Daniel Bedingfield If You're Not The On	24	23
10 Norah Jones Come Away With Me	23	23
11 Kelly Clarkson Miss Independent	23	23
12 Michelle Branch Are You Happy Now?	23	25
13 Santana Featuring Alex Band Why Don't	23	25
14 Josh Kelley Amazing	20	19
15 Dido White Flag	18	15
16 3 Doors Down When I'm Gone	17	16
17 matchbox twenty Bright Lights	16	0
18 Goo Goo Dolls Sympathy	16	12
19 Uncle Kracker Featuring Dobi Drift Away	16	14
20 Evanesence Featuring Paul M Bring Me T	16	16
21 MercyMe I Can Only Imagine	15	17
22 Pink Just Like A Pill	15	13
23 Coldplay Clocks	14	3
24 Uncle Kracker In A Little White	14	12
25 Kid Rock Featuring Cheryl Cr Picture	14	12
26 No Doubt Featuring Lady Saw Underneath	14	16
27 Jimmy Eat World The Middle	14	15
28 Lifehouse Take Me Away	14	16
29 Counting Crows Featuring Van Big Yellow	13	13
30 Dixie Chicks Landside	13	14
AA matchbox twenty Bright Lights	16	0

WSSR Tampa*
 OM: Jeff Kapugi
 PD: Rick Schmidt
 APD: Kurt Schreiner
 Clear Channel 813-839-9393

	TW	LW
1 Goo Goo Dolls Sympathy	65	65
2 matchbox twenty Unwell	64	63
3 Train Calling All Angels	63	63
4 Michelle Branch Are You Happy Now?	64	69
5 Live Heaven	62	66
6 The Ataris The Boys Of Summer	59	40
7 Jason Mraz The Remedy (I Won't Worry)	56	33
8 Evanesence Featuring Paul M Bring Me T	42	65
9 3 Doors Down When I'm Gone	39	39
10 Pete Von Crystal Village	36	34
11 Creed One Last Breath	34	34
12 Vertical Horizon I'm Still Here	33	32
13 Lifehouse Spin	32	35
14 John Mayer Why Georgia	30	18
15 Hot Chili Peppers Can't Stop	30	18
16 3 Doors Down Here Without You	30	29
17 Incubus Wish You Were Here	29	28
18 Seven Mary Three Without You Feels	29	35
19 Sister Hazel Your Mistake	28	25
20 Linkin Park In The End	27	27
21 Oave Matthews Band Where Are You Going	28	25
22 Theory Of A Deadman Make Up Your Mind	27	23
23 Coldplay Clocks	27	26
24 Fountains Of Wayne Stacy's Mom	26	8
25 Sister Hazel Life Got In The Way	26	18
26 Coldplay The Scientist	26	32
27 Tonic Take Me As I Am	25	26
28 Nickelback How You Remind Me	24	8
29 Dido White Flag	24	24
30 Josh Kelley Amazing	24	26
AA Dave Matthews Gravedigger	23	0
AA John Mayer Bigger Than My Body	22	0

KRSK Portland*
 PD: Dan Persigehl
 APD: Lisa Adams
 MD: Sheryl Stewart
 Entercom 503-223-1441

	TW	LW
1 3 Doors Down When I'm Gone	47	44
2 Santana Featuring Alex Band Why Don't	47	46
3 Uncle Kracker Featuring Dobi Drift Away	45	46
4 Kelly Clarkson Miss Independent	43	15
5 matchbox twenty Unwell	43	47
6 Coldplay Clocks	42	48
7 Evanesence Featuring Paul M Bring Me T	40	40
8 Liz Phair Why Can't I	38	39
9 Counting Crows Featuring Van Big Yellow	38	39
10 Jason Mraz The Remedy (I Won't Worry)	36	45
11 Josh Kelley Amazing	34	34
12 Train Calling All Angels	34	31
13 Dido White Flag	33	31
14 Goo Goo Dolls Sympathy	32	31
15 Michelle Branch Are You Happy Now?	32	35
16 Jewel Intuition	31	24
17 matchbox twenty Bright Lights	31	24
18 John Mayer Bigger Than My Body	28	18
19 Fleetwood Mac Say You Will	28	32
20 Wilshire Special	27	26
21 Vertical Horizon I'm Still Here	24	23
22 Sugar Ray Is She Really Going Out With	24	27
23 Guster Amsterdam (Gonna Write You A Let	23	18
24 Saliva Rest In Pieces	22	19
25 Liz Phair Why Can't I	22	25
26 3 Doors Down Here Without You	20	15
27 Bangles Something That You Said	18	0
28 Maroon5 Harder To Breathe	17	13
29 Norah Jones Don't Know Why	17	15
30 Jimmy Eat World The Middle	16	16
AA Bangles Something That You Said	18	0

KIMN Denver
 PD: Ron Harrell
 APD/MD: Michael Gifford
 Infinity 303-832-5665

	TW	LW
1 Train Calling All Angels	37	30
2 matchbox twenty Unwell	37	38
3 Kelly Clarkson Miss Independent	35	28
4 Counting Crows Featuring Van Big Yellow	22	19
5 Jewel Intuition	22	22
6 Uncle Kracker Featuring Dobi Drift Away	20	19
7 Avril Lavigne I'm With You	19	11
8 Liz Phair Why Can't I	19	21
9 Fleetwood Mac Say You Will	19	22
10 Vertical Horizon I'm Still Here	18	18
11 Shania Twain Forever And For Always	17	19
12 Santana Featuring Michelle B The Game O	17	28
13 Simply Red Sunrise	16	18
14 matchbox twenty Bright Lights	15	14
15 Atomic Kitten The Tide Is High (Get The	14	5
16 Alice Peacock Bliss	14	19
17 Michelle Branch Are You Happy Now?	14	20
18 Josh Kelley Amazing	14	12
19 Uncle Kracker In A Little White	8	10
20 Daniel Bedingfield If You're Not The On	8	11
21 John Mayer No Such Thing	8	11
22 Sheryl Crow Soak Up The Sun	8	13
23 Norah Jones Don't Know Why	8	12
24 Sister Hazel All For You	7	7
25 Kid Rock Featuring Cheryl Cr Picture	7	10
26 TLC Waterfalls	6	3
27 Duncan Sheik Barely Breathing	6	3
28 All-4-One I Can Love Like You Like That	6	3
29 Edwin McCain I'll Be	6	4
30 Sister Hazel Change Your Mind	6	4
AA Josh Kelley Amazing	8	1

WSNE Providence
 PD: Bill Hess
 MD: Gary Trust
 Clear Channel 401-438-9300

	TW	LW
1 Uncle Kracker Featuring Dobi Drift Away	31	32
2 Daniel Bedingfield If You're Not The On	31	32
3 Luther Vandross Dance With My Father	30	26
4 Counting Crows Featuring Van Big Yellow	29	28
5 Jewel Intuition	29	28
6 matchbox twenty Unwell	27	30
7 Michelle Branch Are You Happy Now?	27	30
8 Fleetwood Mac Say You Will	25	25
9 Jason Mraz The Remedy (I Won't Worry)	22	22
10 Train Calling All Angels	22	26
11 Norah Jones Don't Know Why	21	18
12 Faith Hill City	20	23
13 John Mayer Your Body Is A Wonderland	19	17
14 Sheryl Crow Soak Up The Sun	18	14
15 Christina Aguilera Beautiful	18	19
16 Avril Lavigne Complicated	17	17
17 Celine Dion I Drove All Night	17	17
18 Kid Rock Featuring		

IMPACT Monitor Nielsen Broadcast Data Systems

Songs posting gains in detections or with a percentage loss in detections equal to or better than the monitored downtime percentage in the format. Songs listed in order of detections. *Indicates station experienced between 24 and 56 hours of monitored downtime during the chart week.

ADULT TOP 40

TOP 10 BOUND

Total Detections/Gain

LIVE 1936/3 Heaven (Radioactive/MCA) ☆

Total Stations: 84 Chart Move: 11-11 H (29), M (29), L (26) Airplay Adds: 4

Table with columns: Station, ID, LW, 2W, 3W, ID. Lists stations like WHI, WFLJ, KYSR, etc.

Table with columns: Station, ID, LW, 2W, 3W, ID. Lists stations like Tampa, WSSR, WZPT, etc.

Table with columns: Station, ID, LW, 2W, 3W, ID. Lists stations like Tampa, WSSR, WZPT, etc.

STAINED 254/88 So Far Away (Flip/Elektra/EEG) ☆ Total Stations: 23 Chart Move: Debut 40

HOLLY PALMER 93/33 Just So You Know (Warner Bros.) Total Stations: 13 Chart Move: Debut 40

MATCHBOX TWENTY 1198/259

Bright Lights (Atlantic) ☆ Total Stations: 73 Chart Move: 19-18

H (7), M (31), L (35) Airplay Adds: 17

Table with columns: Station, ID, LW, 2W, 3W, ID. Lists stations like New York, WFLJ, KYSR, etc.

AIRPOWER BOUND

Total Detections/Gain

SALIVA 998/83 Rest In Pieces (Island/IDJMG) ☆

Total Stations: 59 Chart Move: 20-20 Heavy (6) KAMX, KMxB, KPEK, WKZN, WMBZ, WVRV

Medium (28), Light (25) Airplay Adds: 5 KBBY, KIZS, WLIR, WPLJ, WVTI

WILSHIRE 876/36

Special (Columbia) Total Stations: 57 Chart Move: 22-23

Heavy (2) KMxB, WTSS Medium (28), Light (27) Airplay Adds: 3 KLLC, WKDD, WPLJ

3 DOORS DOWN 843/158

Here Without You (Republic/Universal/UMRG) ☆

Total Stations: 54 Chart Move: 27-24 Heavy (4) KHTO, KSTZ, WMBZ, WSSR

Medium (23), Light (27) Airplay Adds: 5 KLPN, KPLZ, KQIS, WBNS, WRQQ

GUSTER 795/34

Amsterdam (Gonna Write You A Letter) (Palm/Reprise)

Total Stations: 59 Chart Move: 25-25 Heavy (2) KHTO, WTMX

Medium (25), Light (32) Airplay Adds: 2 WVOR, WVTI

VERTICAL HORIZON 750/54

I'm Still Here (RCA/RMG) Total Stations: 51 Chart Move: 26-27

Heavy (2) KHTO, WSSR Medium (23), Light (26) Airplay Adds: 3 KLLC, KMYI, WZPL

FOUNTAINS OF WAYNE 670/42

Stacy's Mom (S-Curve/EMC) ☆ Total Stations: 38 Chart Move: 28-28

Heavy (3) WKRO, WMBZ, WPTD Medium (18), Light (17) Airplay Adds: 1 KIZS

O.A.R. 609/42

Hey Girl (Everfine/Lava) Total Stations: 44 Chart Move: 30-29

Heavy (2) KHTO, WXMA Medium (16), Light (26) Airplay Adds: 1 WZPL

MERCYME 531/81

I Can Only Imagine (INO/Curb) Total Stations: 31 Chart Move: 35-30

Heavy (7) KFZB, WKZN, WLNK, WMYX, WOMX, WRQQ, WZAT

Medium (9), Light (15) Airplay Adds: 3 KSII, KYIS, WWWW

SISTER HAZEL 285/10

Life Got In The Way (Sixthman) Total Stations: 22 Chart Move: 40-37

Heavy (1) WZPL Medium (9), Light (12) Airplay Adds: 1 KKPEN

BEYONCE FEATURING JAY-Z 265/23

Crazy In Love (Columbia) Total Stations: 12 Chart Move: Debut 39

Heavy (3) WKRO, WMMX, WZPL Medium (5), Light (4)

SHANIA TWAIN 250/39

Forever And For Always (Mercury/IDJMG) ☆

Total Stations: 23 Chart Move: Debut 40

Heavy (1) WTSS Medium (6), Light (16) Airplay Adds: 3 KLLY, WMMX, WOMX

SEAL 195/116

Waiting For You (Warner Bros.) ☆

Total Stations: 13 Chart Move: Debut 40

Heavy (1) KLLY Medium (6), Light (6) Airplay Adds: 6 KEZR, KPEK, KQIS, KSII, WCDA, WTSS

SIMPLY RED 190/65

Sunrise (Simplyred.com) Total Stations: 16 Chart Move: Debut 40

Heavy (1) WMMX Medium (3), Light (12) Airplay Adds: 2 KEZR, KYKY

LUTHER VANDROSS 139/15

Dance With My Father (J/RMG) Total Stations: 10 Chart Move: Debut 40

Heavy (2) KIOI, WSNE Medium (2), Light (6)

SIMPLE PLAN 130/8

Addicted (Lava) Total Stations: 5 Chart Move: Debut 40

Heavy (2) KHTO, KIZS Medium (1), Light (2)

BANGLES 128/89

Something That You Said (Down Kiddle/Koch) Total Stations: 11 Chart Move: Debut 40

Heavy (0) Medium (4), Light (7) Airplay Adds: 6 KDMX, KQIS, KRSK, KSII, KYIS, WCDA

KATY ROSE 119/15

Overdrive (V2) Total Stations: 14 Chart Move: Debut 40

Heavy (0) Medium (1), Light (13) Airplay Adds: 6 KAMX, KLLC, KLLY, WBMX, WINK, WRFY

DAVE MATTHEWS 109/108

Gravedigger (RCA/RMG) Total Stations: 21 Chart Move: Debut 40

Heavy (0) Medium (3), Light (18) Airplay Adds: 5 KFMB, KLLC, KLLY, KYSR, WSSR

STING 103/103

Send Your Love (A&M/Interscope) Total Stations: 23 Chart Move: Debut 40

Heavy (0) Medium (2), Light (21) Airplay Adds: 5 KFMB, KYSR, WBMX, WMC, WTSS

BLUE OCTOBER 98/29

Calling You (Brando/Universal/UMRG) Total Stations: 11 Chart Move: Debut 40

Heavy (0) Medium (1), Light (10) Airplay Adds: 3 KKPEN, KLLC, KLLY

ASHANTI 56/4

Rock Wit U (Awww Baby) (Murder Inc./Def Jam/IDJMG) Total Stations: 3 Chart Move: Debut 40

Heavy (1) KSII Medium (0), Light (2)

THE ROC PROJECT FEAT. TINA ARENA 54/0

Never (Past Tense) (Tommy Boy Silver Label/Tommy Boy) Total Stations: 2 Chart Move: Debut 40

Heavy (1) WLIR Medium (1), Light (0)

CHRISTINA AGUILERA FEAT. LIL' KIM 53/3

Can't Hold Us Down (RCA/RMG) Total Stations: 6 Chart Move: Debut 40

Heavy (0) Medium (2), Light (4)

UNCLE KRACKER 51/23

Memphis Soul Song (Lava) Total Stations: 5 Chart Move: Debut 40

Heavy (0) Medium (2), Light (3) Airplay Adds: 1 WENS

ANA VICTORIA 45/26

Under Your Spell (Arista) Total Stations: 5 Chart Move: Debut 40

Heavy (0) Medium (1), Light (4) Airplay Adds: 3 KALZ, KQIS, WCDA

MATT NATHANSON 45/0

Laid (Republic/Universal/UMRG) Total Stations: 4 Chart Move: Debut 40

Heavy (0) Medium (1), Light (3)

ANNIE LENNOX 43/5

Pavement Cracks (J/RMG) Total Stations: 6 Chart Move: Debut 40

Heavy (0) Medium (1), Light (5)

MILKY 33/17

Just The Way You Are (Robbins) Total Stations: 4 Chart Move: Debut 40

Heavy (0) Medium (0), Light (4) Airplay Adds: 1 KSII

FEFE DOBSON 25/7

Take Me Away (Island/IDJMG) Total Stations: 2 Chart Move: Debut 40

Heavy (0) Medium (1), Light (1)

LIZ PHAIR 1909/59

Why Can't I (Capitol) Total Stations: 82 Chart Move: 12-12

H (21), M (43), L (18) Airplay Adds: 2

Table with columns: Station, ID, LW, 2W, 3W, ID. Lists stations like New York, WHI, WFLJ, KYSR, etc.

DIDO 1664/96

White Flag (Arista) Total Stations: 79 Chart Move: 16-14

H (18), M (44), L (17) Airplay Adds: 5

Table with columns: Station, ID, LW, 2W, 3W, ID. Lists stations like New York, WHI, WFLJ, KYSR, etc.

KELLY CLARKSON 1640/-20

Miss Independent (RCA/RMG) ☆ Total Stations: 57 Chart Move: 14-15

H (25), M (20), L (12) Airplay Adds: 2

Table with columns: Station, ID, LW, 2W, 3W, ID. Lists stations like New York, WHI, WFLJ, KYSR, etc.

THE ATARIS 1011/204

The Boys Of Summer (Columbia) ☆ Total Stations: 43 Chart Move: 24-19

H (12), M (16), L (15) Airplay Adds: 6

AIRPLAY LEADER (FIRST STATION TO 150 PLAYS)

KMxB • Las Vegas, NV PD: Charese Fruge Date: 06/01/03

Total Stations: 43 Chart Move: 24-19 H (12), M (16), L (15) Airplay Adds: 6

Table with columns: Station, ID, LW, 2W, 3W, ID. Lists stations like New York, WHI, WFLJ, KYSR, etc.

H=Heavy (30+ Detections), M=Medium (15-29), L=Light (Under 15). Airpower awarded to songs appearing in the top 20 on both the Airplay and Audience charts for the first time with increases in both detections and audience. ☆ Initial impact: songs appearing on this page for the first time in summary form. Airplay Adds are songs with 6 or more detections at new stations this week. The Airplay Leaderboard ranks taste-maker stations that have been the most successful in identifying future hit songs as measured by the amount of AIRPOWER titles for which they were Airplay Leaders. Refer to each format's Power Playlists page to see this week's Airplay Leaders. ☆ indicates title earned HiPredictor status in research data provided by Protoniq.

THIS WEEK	LAST WEEK	WKS. ON CHART	TITLE/IMPRINT/PROMOTION LABEL	ARTIST	DETECTIONS		AUDIENCE	
					TW	LW	MILLIONS	RANK
			★ ★ ★ No. 1 ★ ★ ★					
1	1	24	DRIFT AWAY LAVA 13 weeks at No. 1	UNCLE KRACKER FEATURING DOBIE GRAY	1897	1878	19.919	1
2	2	18	HAVE YOU EVER BEEN IN LOVE EPIC	CELINE DION	1642	1699	13.946	3
3	3	20	IF YOU'RE NOT THE ONE ISLAND/DJMG	DANIEL BEDINGFIELD	1424	1530	13.039	4
(4)	4	15	UNWELL ATLANTIC	MATCHBOX TWENTY	1423	1399	16.823	2
5	5	13	HOLE IN THE WORLD ERC/33RD STREET	EAGLES	1284	1357	11.153	9
(6)	6	11	DANCE WITH MY FATHER J/RMG	LUTHER VANDROSS	1230	1238	12.211	5
(7)	9	16	BIG YELLOW TAXI GEFEN/INTERSCOPE	COUNTING CROWS FEATURING VANESSA CARLTON	1229	1210	11.558	7
8	7	47	THE GAME OF LOVE ARISTA	SANTANA FEATURING MICHELLE BRANCH	1216	1266	12.103	6
9	8	17	FOREVER AND FOR ALWAYS MERCURY/DJMG	SHANIA TWAIN	1180	1228	11.172	8
10	10	48	CAN'T STOP LOVING YOU ATLANTIC	PHIL COLLINS	1076	1180	10.534	10
11	11	53	DON'T KNOW WHY BLUE NOTE/VIRGIN	NORAH JONES	1031	1070	10.051	11
12	14	70	A THOUSAND MILES A&M/INTERSCOPE	VANESSA CARLTON	899	828	8.002	12
13	12	36	BEAUTIFUL RCA/RMG	CHRISTINA AGUILERA	870	959	7.751	13
(14)	15	15	I CAN ONLY IMAGINE INO/CURB	MERCYME	852	829	4.837	19
15	13	9	THIS IS THE NIGHT RCA/RMG	CLAY AIKEN	831	855	6.347	16
16	16	19	ONE WARNER BROS.	FAITH HILL	783	812	7.717	14
			★ MOST AIRPLAY ADDS ★					
(17)	18	7	CALLING ALL ANGELS COLUMBIA	TRAIN	719	671	6.860	15
(18)	17	8	SAY YOU WILL REPRISE	FLEETWOOD MAC	709	675	5.431	17
(19)	19	8	WE CAN REPRISE/CURB	LEANN RIMES	576	583	3.183	21
			★ ★ AIRPOWER/GREATEST GAINER® ★ ★					
(20)	21	4	SUNRISE SIMPLYRED.COM	SIMPLY RED	507	355	5.027	18
(21)	20	3	PEACE (WHERE THE HEART IS) WINDHAM HILL/A&L	JIM BRICKMAN FEATURING COLLIN RAYE	415	383	1.777	27
(22)	26	5	CAB DRIVER RHYTHM & GROOVE/LIQUID 8	DARYL HALL	340	309	2.208	23
23	24	4	SIMPLE THINGS A&M/INTERSCOPE	AMY GRANT	331	340	1.626	29
24	25	11	I HEARD IT THROUGH THE GRAPEVINE MOTOWN/UMRG	MICHAEL McDONALD	303	341	1.747	28
(25)	27	4	I KNOW YOU BY HEART KATAPHONIC	KATRINA CARLSON WITH BENNY MARDONES	280	218	1.269	-
(26)	28	3	WRAPPED EPIC	GLORIA ESTEFAN	242	210	2.066	24
27	22	3	WITH THIS RING ALL THE BEST!	KENNY LOGGINS	216	331	1.045	-
28	23	14	MAN ON A MISSION U-WATCH	DARYL HALL JOHN OATES	163	328	0.996	-
(29)	30	2	HOW DO I LOVE HER SPARROW	STEVEN CURTIS CHAPMAN	162	156	0.354	-
30	NEW ▶		MISS INDEPENDENT RCA/RMG	KELLY CLARKSON	139	148	3.209	20

Songs ranked by number of detections. () Songs showing an increase in detections over the previous week, regardless of chart movement. A song will also receive a bullet if its percentage loss in detections does not exceed the percentage of monitored station downtime for the format. A song that has been on the chart for more than 20 weeks will generally not receive a bullet, even if it registers an increase in detections. Airpower awarded to songs appearing in the top 20 on both the Airplay and Audience charts for the first time with increases in both detections and audience. Greatest Gainer awarded to the song with the largest increase in detections. Most Airplay Adds awarded to the song registering six or more detections at the most stations for the first time this week. A song with a gain in detections over the previous week is placed first if tied with a song with a decline over the same period. When tied songs are each gaining detections or each losing detections, the song being played on more stations is placed first. Songs below the top 15 become recurrenents and are removed from the chart after 26 weeks.

most airplay adds

ADULT CONTEMPORARY

NEW STATIONS

TRAIN *Calling All Angels* (Columbia) **8**
KSSK, KQAV, WEAT, WLEV, WLTE, WOBN, WSHH, WSNY
Total Stations With Six Or More Detections: 52
TOTAL DETECTIONS BY DAYPART: 6-10 14%, 10-3 19%, 3-7 17%, 7-12 12%, 12-6A 39%

SIMPLY RED *Sunrise* (simplyred.com) **6**
CIDR, KTDY, KVIL, WALK, WHOM, WTFM
Total Stations With Six Or More Detections: 39
TOTAL DETECTIONS BY DAYPART: 6-10 9%, 10-3 13%, 3-7 9%, 7-12 24%, 12-6A 46%

JIM BRICKMAN FEAT. COLLIN RAYE *Peace (Where The Heart Is)* (Windham Hill/A&L) **6**
KUDL, WARM, WJBR, WLTV, WMYI, WYSF
Total Stations With Six Or More Detections: 30
TOTAL DETECTIONS BY DAYPART: 6-10 4%, 10-3 11%, 3-7 7%, 7-12 34%, 12-6A 44%

GLORIA ESTEFAN *Wrapped* (Epic) **6**
WARM, WDEF, WLTV, WMGF, WTFM, WTVR
Total Stations With Six Or More Detections: 21
TOTAL DETECTIONS BY DAYPART: 6-10 5%, 10-3 14%, 3-7 9%, 7-12 12%, 12-6A 61%

KATRINA CARLSON WITH BENNY MARDONES *I Know You By Heart* (Kataphonic) **5**
KOSI, KVLY, WEAT, WMGF, WSHH
Total Stations With Six Or More Detections: 17
TOTAL DETECTIONS BY DAYPART: 6-10 0%, 10-3 2%, 3-7 1%, 7-12 69%, 12-6A 28%

GREATEST GAINERS ADULT CONTEMPORARY

INCREASE IN DETECTIONS

SIMPLY RED • *Sunrise* (simplyred.com) **+152**
KVIL +14, WHOM +13, WARM +10, KBEE +9, KTDY +9, WALK +9, WRVR +7, KKMJ +7, WTPI +6, WTFM +6

KATRINA CARLSON WITH BENNY MARDONES • *I Know You By Heart* (Kataphonic) **+62**
KOSI +5, WEAT +4, WJXB +4, WSHH +3, WLTM +3, KUDL +2, WSUY +2, WMGS +2, KVLY +2, KEFM +2

SEAL • *Waiting For You* (Warner Bros.) **+50**
WMGN +13, KKLT +12, KOSI +6, WTCB +6, WDEF +3, KQAV +3, WLTV +2, KVLY +2, WMGS +2, WLHT +1

TRAIN • *Calling All Angels* (Columbia) **+48**
WSNY +19, KKLT +11, WARM +11, KQAV +10, KSRC +6, WLEV +6, WOBN +6, WWDE +5, KRBB +4, WLMG +4

FLEETWOOD MAC • *Say You Will* (Reprise) **+34**
KLSY +12, WMTX +12, WLHT +8, WLEV +8, WTCB +7, KGBX +6, KBEE +5, WLTV +5, KVLY +5, WSUY +3

Monitor RECURRENENTS ADULT CONTEMPORARY

RANK	TITLE ARTIST (IMPRINT/PROMOTION LABEL)	DETECTIONS TW	LW
1	I HOPE YOU DANCE LEE ANN WOMACK (MCA NASHVILLE/UNIVERSAL/UMRG)	835	747
2	SOAK UP THE SUN SHERYL CROW (A&M/INTERSCOPE)	801	833
3	HERO ENRIQUE IGLESIAS (INTERSCOPE)	754	817
4	IF YOU'RE GONE MATCHBOX TWENTY (LAVA/ATLANTIC)	743	743
5	SUPERMAN FIVE FOR FIGHTING (AWARE/COLUMBIA)	738	752
6	CRY FAITH HILL (WARNER BROS.)	706	814
7	THANK YOU DIDO (ARISTA)	658	656
8	I'M ALREADY THERE LONESTAR (BNA)	604	572
9	DROPS OF JUPITER (TELL ME) TRAIN (COLUMBIA)	585	641

RANK	TITLE ARTIST (IMPRINT/PROMOTION LABEL)	DETECTIONS TW	LW
10	CRUISIN' HUEY LEWIS & GWYNETH PALTROW (HOLLYWOOD)	558	461
11	TRULY MADLY DEEPLY SAVAGE GARDEN (COLUMBIA)	527	504
12	ONLY TIME ENYA (REPRISE)	525	515
13	I NEED YOU LEANN RIMES (SPARROW/CAPITOL/CURB)	524	411
14	(I'VE HAD) THE TIME OF MY LIFE BILL MEDLEY & JENNIFER WARNES (RCA/RMG)	523	474
15	A NEW DAY HAS COME CELINE DION (EPIC)	516	551
16	HAVE I TOLD YOU LATELY ROD STEWART (WARNER BROS.)	510	504
17	I KNEW I LOVED YOU SAVAGE GARDEN (COLUMBIA)	506	431
18	SOMETHING TO TALK ABOUT BONNIE RAITT (CAPITOL)	484	543
19	FAITHFULLY JOURNEY (COLUMBIA)	480	443
20	THE WAY YOU LOVE ME FAITH HILL (WARNER BROS.)	479	447

Recurrenents are titles that have appeared on the Adult Contemporary Airplay chart for 26 weeks and have dropped below the top 15.



POWER PLAYLIST



Songs ranked by number of detections. Playlists are listed in order of TSA weekly cume, beginning with the highest-cuming station. Cumes are updated twice weekly following the release of the spring and fall Arbitron surveys. The number of stations shown each week varies depending upon space. Airplay Add (AA) denotes songs with 6 or more detections at station for first time this week.

AIRPLAY LEADERBOARD THE STATIONS THAT BREAK THE HITS. #1 KKLTV Phoenix, AZ (PD: Joel Grey) Airplay Leader Designations: 6. #2 WLTW, New York, NY (PD: Jim Ryan) 5. #3 CDR, Detroit, MI (PD: Wendy Duff) 3. #4 KVLV, McAllen, Texas (PD/MD: Duran/Lopez) 3. #5 KLSY, Seattle, WA (PD/MD: Coles/Thomas) 2.

WLTW New York PD: Jim Ryan APD: Bridget Sullivan Clear Channel 212-603-4600. Table with 2 columns: Rank, Song/Artist. Top songs include Uncle Kracker Featuring Dobi Drift Away, Luther Vandross Dance With My Father, matchbox twenty Unwell, Eagles Hole In The World, Daryl Hall Cab Driver, etc.

KOST Los Angeles Dir/Pgm: Jhani Kaye APD/MD: Stella Schwartz Clear Channel 818-546-1043. Table with 2 columns: Rank, Song/Artist. Top songs include Uncle Kracker Featuring Dobi Drift Away, Dido White Flag, Daniel Bedingfield If You're Not The On, etc.

KBIG Los Angeles Dir/Pgm: Jhani Kaye APD/MD: Robert Archer Clear Channel 818-546-1043. Table with 2 columns: Rank, Song/Artist. Top songs include matchbox twenty Unwell, Daniel Bedingfield If You're Not The On, Kelly Clarkson Miss Independent, etc.

WLIT Chicago RVP/Pgm: Bob Kaake Clear Channel 312-329-9002. Table with 2 columns: Rank, Song/Artist. Top songs include Counting Crows Featuring Van Big Yellow, matchbox twenty Unwell, Kelly Clarkson Miss Independent, etc.

WBEB Philadelphia PD/MD: Chris Conley WEAZ Radio 610-667-8400. Table with 2 columns: Rank, Song/Artist. Top songs include Counting Crows Featuring Van Big Yellow, Uncle Kracker Featuring Dobi Drift Away, matchbox twenty Unwell, etc.

WMJX Boston VP/Pgm: Don Kelley APD: Candy O'Terry MD: Mark Laurence Greater Media 617-822-9600. Table with 2 columns: Rank, Song/Artist. Top songs include Norah Jones Don't Know Why, John Mayer Your Body Is A Wonderland, matchbox twenty Unwell, etc.

WNIC Detroit RVP/Pgm: Darren Davis Clear Channel 248-324-5800. Table with 2 columns: Rank, Song/Artist. Top songs include Uncle Kracker Featuring Dobi Drift Away, The Calling Wherever You Will Go, Sheryl Crow Soak Up The Sun, etc.

WASH Washington, DC PD: Bill Hess Clear Channel 301-984-9710. Table with 2 columns: Rank, Song/Artist. Top songs include Daniel Bedingfield If You're Not The On, Uncle Kracker Featuring Dobi Drift Away, Eagles Hole In The World, etc.

WLTM Atlanta OM: Louis Kaplan APD: Steve Goss Clear Channel 404-367-0640. Table with 2 columns: Rank, Song/Artist. Top songs include Uncle Kracker Featuring Dobi Drift Away, Luther Vandross Dance With My Father, Norah Jones Don't Know Why, etc.

KVIL Dallas VP/Pgm: Kurt Johnson Infinity 214-691-1037. Table with 2 columns: Rank, Song/Artist. Top songs include Norah Jones Don't Know Why, Celine Dion Have You Ever Been In Love, Luther Vandross Dance With My Father, etc.

WMGC Detroit OM: Bill Fries PD: Jim Harper MD: Jon Ray Greater Media 248-414-5600. Table with 2 columns: Rank, Song/Artist. Top songs include Counting Crows Featuring Van Big Yellow, Luther Vandross Dance With My Father, matchbox twenty Unwell, etc.

WMGF Orlando PD: Ken Payne APD: Brenda Matthews MD: Miles Chrisinger Clear Channel 407-916-7790. Table with 2 columns: Rank, Song/Artist. Top songs include Clay Aiken This Is The Night, Eagles Hole In The World, Uncle Kracker Featuring Dobi Drift Away, etc.

KEZZ Phoenix PD: Shaun Holly MD: Craig Jackson Clear Channel 480-966-6236. Table with 2 columns: Rank, Song/Artist. Top songs include Uncle Kracker Featuring Dobi Drift Away, Eagles Hole In The World, matchbox twenty Unwell, etc.

KOSI Denver PD: Mark Edwards APD: Steve Hamilton Entercom 303-696-1714. Table with 2 columns: Rank, Song/Artist. Top songs include MercyMe I Can Only Imagine, matchbox twenty Unwell, Luther Vandross Dance With My Father, etc.

KEZK St. Louis VP/Pgm: Smokey Rivers APD: Bob London MD: Jim Doyle Infinity 314-531-0000. Table with 2 columns: Rank, Song/Artist. Top songs include Norah Jones Don't Know Why, Uncle Kracker Featuring Dobi Drift Away, Luther Vandross Dance With My Father, etc.

WDOK Cleveland PD: Scott Miller MD: Ted Kowalski Infinity 216-696-0123. Table with 2 columns: Rank, Song/Artist. Top songs include Celine Dion Have You Ever Been In Love, Uncle Kracker Featuring Dobi Drift Away, matchbox twenty Unwell, etc.

WLTE Minneapolis PD/MD: Gary Nolan Infinity 612-339-1029. Table with 2 columns: Rank, Song/Artist. Top songs include Eagles Hole In The World, Uncle Kracker Featuring Dobi Drift Away, Celine Dion Have You Ever Been In Love, etc.

WALK Long Island PD: Rob Miller Clear Channel 631-475-5200. Table with 2 columns: Rank, Song/Artist. Top songs include Luther Vandross Dance With My Father, Clay Aiken This Is The Night, Uncle Kracker Featuring Dobi Drift Away, etc.

WLIF Baltimore OM: Bill Pasha APD: Steve Barrett MD: Ken Merson Infinity 410-823-1570. Table with 2 columns: Rank, Song/Artist. Top songs include Clay Aiken This Is The Night, Huey Lewis & Gwyneth Paltrow Cruisin', John Groban You're Still You, etc.

WHUD Poughkeepsie PD: Steve Petrone MD: Tom Furci Palam 845-838-6000. Table with 2 columns: Rank, Song/Artist. Top songs include Eagles Hole In The World, Uncle Kracker Featuring Dobi Drift Away, Luther Vandross Dance With My Father, etc.

WRCH Hartford PD: Allan Camp MD: Joe Hann Infinity 860-677-6700. Table with 2 columns: Rank, Song/Artist. Top songs include Jim Brickman Feat. Collin Ra Peace (Who), Celine Dion Have You Ever Been In Love, Uncle Kracker Featuring Dobi Drift Away, etc.

WRAL Raleigh OM: Joe Wade Formicola MD: Jim Kelly WRAL Inc 919-890-6101. Table with 2 columns: Rank, Song/Artist. Top songs include matchbox twenty Unwell, Counting Crows Featuring Van Big Yellow, Uncle Kracker Featuring Dobi Drift Away, etc.

WSHH Pittsburgh PD: Ron Antill Renda 412-875-9500. Table with 2 columns: Rank, Song/Artist. Top songs include Uncle Kracker Featuring Dobi Drift Away, Celine Dion Have You Ever Been In Love, Luther Vandross Dance With My Father, etc.

KRWM Seattle PD: Tony Coles MD: Laura Dane Sandusky 425-373-5545. Table with 2 columns: Rank, Song/Artist. Top songs include Uncle Kracker Featuring Dobi Drift Away, Celine Dion Have You Ever Been In Love, Daniel Bedingfield If You're Not The On, etc.

KSFI Salt Lake City OM: Alan Hague APD/MD: Lance Ballance Simmons 801-524-2600. Table with 2 columns: Rank, Song/Artist. Top songs include Daniel Bedingfield If You're Not The On, Phil Collins Can't Stop Loving You, Uncle Kracker Featuring Dobi Drift Away, etc.

KKLT Phoenix PD/MD: Joel Grey Ennis 602-274-6200. Table with 2 columns: Rank, Song/Artist. Top songs include Train Calling All Angels, matchbox twenty Unwell, Counting Crows Featuring Van Big Yellow, etc.

WMTX Tampa APD/MD: Bobby Rich Clear Channel 813-839-9393. Table with 2 columns: Rank, Song/Artist. Top songs include Santana Featuring Michelle B The Game O, Uncle Kracker Featuring Dobi Drift Away, Daniel Bedingfield If You're Not The On, etc.

WRRM Cincinnati OM: T.J. Holland APD: Ted Morro Susquehanna 513-241-9898. Table with 2 columns: Rank, Song/Artist. Top songs include Uncle Kracker Featuring Dobi Drift Away, Phil Collins Can't Stop Loving You, Uncle Kracker Featuring Dobi Drift Away, etc.

WEAT West Palm Beach PD: Rick Shockley MD: Chad Perry Infinity 561-686-9505. Table with 2 columns: Rank, Song/Artist. Top songs include Luther Vandross Dance With My Father, Clay Aiken This Is The Night, Phil Collins Can't Stop Loving You, etc.

IMPACT! AIRPLAY Monitor

Songs posting gains in detections or with a percentage loss in detections equal to or better than the monitored downtime percentage in the format. Songs listed in order of detections.

Nielsen Broadcast Data Systems

*Indicates station experienced between 24 and 56 hours of monitored downtime during the chart week.

TOP 10 BOUND

MERCYME 852/23

I Can Only Imagine (INO/Curb) Total Stations: 68 Chart Move: 15-14 H (12), M (16), L (40) Airplay Adds: 3

Table with columns: City, Station, Detections, and ID. Lists stations like WJWX, WJWL, WJWB, etc., and their performance metrics.

TRAIN 719/48

Calling All Angels (Columbia) Total Stations: 69 Chart Move: 18-17 H (5), M (15), L (45) Airplay Adds: 8

Table with columns: City, Station, Detections, and ID. Lists stations like WJWX, WJWL, WJWB, etc., and their performance metrics.

FLEETWOOD MAC 709/34

Say You Will (Reprise) Total Stations: 74 Chart Move: 17-18 H (4), M (17), L (53) Airplay Adds: 2

Table with columns: City, Station, Detections, and ID. Lists stations like WJWX, WJWL, WJWB, etc., and their performance metrics.

Table with columns: City, Station, Detections, and ID. Lists stations like WJWX, WJWL, WJWB, etc., and their performance metrics.

AIRPOWER Total Detections/Gain

SIMPLY RED 507/152

Sunrise (simplyred.com) Total Stations: 73 Chart Move: 21-20 H (0), M (10), L (63) Airplay Adds: 6

AIRPLAY LEADER (FIRST STATION TO 100 PLAYS)

KBIG • Los Angeles, CA PD: Jhani Kaye MD: Robert Archer Date: 08/03/03

AIRPOWER BOUND Total Detections/Gain

LEANN RIMES 576/-7

We Can (Reprise/Curb) Total Stations: 72 Chart Move: 19-19 H (1), M (3), L (68) Airplay Adds: 3

Table with columns: City, Station, Detections, and ID. Lists stations like WJWX, WJWL, WJWB, etc., and their performance metrics.

AIRPOWER BOUND Total Detections/Gain

KATRINA CARLSON WITH BENNY MARDONES 280/62

I Know You By Heart (Kataphonic) Total Stations: 56 Chart Move: 27-25 H (0), M (0), L (56) Airplay Adds: 5

Table with columns: City, Station, Detections, and ID. Lists stations like WJWX, WJWL, WJWB, etc., and their performance metrics.

JIM BRICKMAN FEAT. COLLIN RAYE 415/32

Peace (Where The Heart Is) (Windham Hill/AAL) Total Stations: 65 Chart Move: 20-21 H (0), M (6), L (59) Airplay Adds: 6

Table with columns: City, Station, Detections, and ID. Lists stations like WJWX, WJWL, WJWB, etc., and their performance metrics.

DARYL HALL 340/31

Cab Driver (Rhythm & Groove/Liquid 8) Total Stations: 42 Chart Move: 26-22 H (1), M (4), L (37) Airplay Adds: 2

Table with columns: City, Station, Detections, and ID. Lists stations like WJWX, WJWL, WJWB, etc., and their performance metrics.

AIRPOWER BOUND Total Detections/Gain

STEVEN CURTIS CHAPMAN 162/6

How Do I Love Her (Sparrow) Total Stations: 26 Chart Move: 30-29 H (0), M (1), L (25) Airplay Adds: 2

Table with columns: City, Station, Detections, and ID. Lists stations like WJWX, WJWL, WJWB, etc., and their performance metrics.

GLORIA ESTEFAN 242/32

Wrapped (Epic) Total Stations: 34 Chart Move: 28-26 H (1), M (1), L (32) Airplay Adds: 6

Table with columns: City, Station, Detections, and ID. Lists stations like WJWX, WJWL, WJWB, etc., and their performance metrics.

STEVEN CURTIS CHAPMAN 162/6

How Do I Love Her (Sparrow) Total Stations: 26 Chart Move: 30-29 H (0), M (1), L (25) Airplay Adds: 2

Table with columns: City, Station, Detections, and ID. Lists stations like WJWX, WJWL, WJWB, etc., and their performance metrics.

CHART BOUND

DIDO 131/15

White Flag (Arista) Total Stations: 10 Heavy (1) KKLTV Medium (6), Light (3)

NORAH JONES 71/1

Come Away With Me (Blue Note/Virgin) Total Stations: 8 Heavy (2) KLSY, WRAL Medium (0), Light (6)

CHRIS EMERSON 64/7

Baby's Gone (Monomy) Total Stations: 10 Heavy (0) Medium (0), Light (10) Airplay Adds: 1 KISC

JESSICA SIMPSON 63/14

Sweetest Sin (Columbia) Total Stations: 11 Heavy (0) Medium (0), Light (11) Airplay Adds: 3 KOSI, KVLV, WLHT

SEAL 62/50

Waiting For You (Warner Bros.) Total Stations: 10 Heavy (0) Medium (0), Light (10) Airplay Adds: 5 KKLTV, KOSI, WDEF, WMGN, WTCB

COLDPLAY 54/4

Clocks (Capitol) Total Stations: 4 Heavy (0) Medium (2), Light (2) Airplay Adds: 1 KBIG

BURKE RONEY 31/12

Let It All Come Down (R World) Total Stations: 5 Heavy (0) Medium (0), Light (5) Airplay Adds: 2 KWAV, WTCB

ANNIE LENNOX 29/9

Wonderful (J/RMG) Total Stations: 3 Heavy (0) Medium (1), Light (2)

JOHN MAYER 28/20

Bigger Than My Body (Aware/Columbia) Total Stations: 7 Heavy (0) Medium (0), Light (7) Airplay Adds: 2 KKLTV, WALK

SANTANA FEAT. ALEX BAND OR CHAD KROEGER 47/0

Why Don't You & I (Arista) Total Stations: 6 Heavy (0) Medium (1), Light (5) Airplay Adds: 1 WTPI

BURKE RONEY 31/12

Let It All Come Down (R World) Total Stations: 5 Heavy (0) Medium (0), Light (5) Airplay Adds: 2 KWAV, WTCB

ANNIE LENNOX 29/9

Wonderful (J/RMG) Total Stations: 3 Heavy (0) Medium (1), Light (2)

JOHN MAYER 28/20

Bigger Than My Body (Aware/Columbia) Total Stations: 7 Heavy (0) Medium (0), Light (7) Airplay Adds: 2 KKLTV, WALK

SANTANA FEAT. ALEX BAND OR CHAD KROEGER 47/0

Why Don't You & I (Arista) Total Stations: 6 Heavy (0) Medium (1), Light (5) Airplay Adds: 1 WTPI

BURKE RONEY 31/12

Let It All Come Down (R World) Total Stations: 5 Heavy (0) Medium (0), Light (5) Airplay Adds: 2 KWAV, WTCB

ANNIE LENNOX 29/9

Wonderful (J/RMG) Total Stations: 3 Heavy (0) Medium (1), Light (2)

H=Heavy (21+ Detections), M=Medium (14-20), L=Light (Under 14). Airpower awarded to songs appearing in the top 20 on both the Airplay and Audience charts for the first time with increases in both detections and audience. Initial Impact: songs appearing on this page for the first time in summary format. Airplay Adds are songs with 6 or more detections at new stations this week. The Airplay Leaderboard ranks taste-maker stations that have been the most successful in identifying future hit songs as measured by the amount of AIRPOWER titles for which they were Airplay Leaders. Refer to each format's Power Playlists page to see this week's Airplay Leaders.

RHYTHMIC TOP 40

THIS WEEK	LAST WEEK	WKS ON CHART	TITLE/IMPRINT/PROMOTION LABEL	ARTIST	DETECTIONS		AUDIENCE	
					TW	LW	MILLIONS	RANK
			★★★ No. 1 ★★★					
1	1	15	RIGHT THURR DISTURBING THA PEACE/CAPITOL 5 weeks at No. 1	CHINGY	3551	3576	26.009	1
2	2	10	P.I.M.P. SHADY/AFTERMATH/INTERSCOPE	50 CENT	3453	3385	23.470	3
3	7	10	GET LOW BME/TVT LIL JON & THE EAST SIDE BOYZ FEATURING YING YANG TWINS		2748	2521	22.110	5
4	6	11	SHAKE YA TAILFEATHER BAD BOY/UMRG NELLY, P. DIDDY & MURPHY LEE		2745	2551	19.568	7
5	3	13	CRAZY IN LOVE COLUMBIA BEYONCE FEATURING JAY-Z		2744	2979	23.848	2
6	5	12	NEVER LEAVE YOU - UH OOH, UH OOOH! UNIVERSAL/UMRG	LUMIDEE	2574	2752	22.257	4
7	4	17	INTO YOU DESERT STORM/ELEKTRAE&G FABOLOUS FEATURING TAMIA OR ASHANTI		2501	2803	20.117	6
8	9	9	IN THOSE JEANS EPIC	GINUWINE	2492	2393	16.275	9
9	10	11	MY LOVE IS LIKE . . . WO A&M/INTERSCOPE ★	MYA	2246	2236	16.319	8
10	13	9	FRONTIN' STAR TRAK/ARISTA PHARRELL FEATURING JAY-Z		2044	1918	13.594	13
11	8	16	ROCK WIT U (AWWW BABY) MURDER INC./DEF JAM/IDJMG	ASHANTI	2006	2472	15.020	10
12	14	11	SUGA SUGA UNIVERSAL/UMRG BABY BASH FEATURING FRANKIE J		1958	1713	12.009	15
13	11	17	MAGIC STICK QUEEN BEE/ATLANTIC LIL' KIM FEATURING 50 CENT		1884	2166	13.700	12
14	15	7	LET'S GET DOWN COLUMBIA ★	BOW WOW FEATURING BABY	1777	1625	12.567	14
15	12	14	WHERE IS THE LOVE? A&M/INTERSCOPE	BLACK EYED PEAS	1668	1951	9.990	17
			★★ AIRPOWER/GREATEST GAINER®/MOST AIRPLAY ADDS ★★					
16	23	3	BABY BOY COLUMBIA ★	BEYONCE FEATURING SEAN PAUL	1592	905	14.081	11
17	16	6	THOIA THOING JIVE	R. KELLY	1536	1579	10.945	16
			★★ AIRPOWER ★★					
18	19	5	CAN'T HOLD US DOWN RC&RMG CHRISTINA AGUILERA FEATURING LIL' KIM		1371	1253	9.094	18
19	18	13	LIKE GLUE VP/ATLANTIC	SEAN PAUL	1216	1388	9.009	19
20	20	7	SMOOTH SAILIN' CAPITOL	ROSCOE	1165	1094	5.467	23
21	25	6	CAN'T STOP WON'T STOP ROC-A-FELLA/DEF JAM/IDJMG	YOUNG GUNZ	996	865	5.841	21
22	24	4	DELIVERANCE BEAT CLUB/INTERSCOPE	BUBBA SPARXXX	981	896	4.430	30
23	26	5	LIGHT YOUR A** ON FIRE STAR TRAK/ARISTA	BUSTA RHYMES	935	839	5.346	25
24	17	9	LOVE AT 1ST SIGHT GEFEN MARY J. BLIGE FEATURING METHOD MAN		907	1450	4.090	34
25	27	5	ICE CREAM DREAMWORKS	JS	808	712	3.582	37
26	22	22	21 QUESTIONS SHADY/AFTERMATH/INTERSCOPE	50 CENT FEATURING NATE DOGG	792	972	6.349	20
27	28	4	WE STILL COLUMBIA	FRANKIE J	731	688	5.267	26
28	34	4	MISS P. ARIZEN/REPRISE/WARNER BROS.	CHERISH FEATURING DA BRAT	695	587	3.450	38
29	31	4	SENRORITA JIVE ★	JUSTIN TIMBERLAKE	687	650	4.295	31
30	29	26	I KNOW WHAT YOU WANT JMON/RC&M/IDJMG	BUSTA RHYMES & MARIAH CAREY FEATURING THE FLIPMODE SQUAD	646	670	4.286	32
31	39	2	WHERE THE HOOD AT? RUFF RYDERS/DEF JAM/IDJMG	DMX	624	436	3.199	39
32	35	3	OOH WEE ELEKTRAE&G MARK RONSON FEATURING GHOSTFACE & NATE DOGG		598	561	2.427	-
33	33	22	ROCK YOUR BODY JIVE	JUSTIN TIMBERLAKE	542	592	5.405	24
34	NEW		DAMN! ARISTA	YOUNGBLOODZ FEATURING LIL JON	525	378	2.833	-
35	30	26	NO LETTING GO VP/ATLANTIC	WAYNE WONDER	520	652	5.587	22
36	NEW		ROC YA BODY "MIC CHECK 1,2" OASIS/BLANCUMRG	M.V.P. (MOST VALUABLE PLAYAS) FEATURING STAGGA LEE	482	394	4.221	33
37	36	11	LIKE A PIMP SRC/UNIVERSAL/UMRG	DAVID BANNER FEATURING LIL' FLIP	482	556	4.934	29
38	32	14	I WANT YOU EMI LATIN/VIRGIN	THALIA FEATURING FAT JOE	479	620	5.103	27
39	NEW		CRAZY FOR YOU CATALYST/KOCH	GEMINI	453	386	2.326	-
40	40	2	NA NA NA NA BAD BOY/DEF SOUL/IDJMG	112 FEATURING SUPER CAT	433	414	1.735	-

Songs ranked by number of detections. (◉) Songs showing an increase in detections over the previous week, regardless of chart movement. A song will also receive a bullet if its percentage loss in detections does not exceed the percentage of monitored station downtime for the format. A song that has been on the chart for more than 20 weeks will generally not receive a bullet, even if it registers an increase in detections. Airpower awarded to songs appearing in the top 20 on both the Airplay and Audience charts for the first time with increases in both detections and audience. Greatest Gainer awarded to the song with the largest increase in detections. Most Airplay Adds awarded to the song registering six or more detections at the most stations for the first time this week. A song with a gain in detections over the previous week is placed first. If tied with a song with a decline over the same period. When tied songs are each gaining detections or each losing detections, the song being played on more stations is placed first. Songs below the top 20 become recurrents and are removed from the chart after 26 weeks.

most airplay adds RHYTHMIC TOP 40

NEW STATIONS

BEYONCE FEATURING SEAN PAUL *Baby Boy (Columbia)* ★ **14**
KBBT, KDON, KGGI, KHTE, KIKI, KKXX, KTTB, KUBE, KYWL, KZFM, WBTT, WLLD, WQSX, WRVZ
Total Stations With Six Or More Detections: 46
TOTAL DETECTIONS BY DAYPART: 6-10 **11%**, 10-3 **22%**, 3-7 **19%**, 7-12 **23%**, 12-6A **26%**

MURPHY LEE FEAT. JERMAINE DUPRI *Wat Da Hook Gon Be (Fo' Reel/Universal/UMRG)* **13**
CKEY, KBOS, KDGS, KISV, KLUC, KSFM, KUBE, KXJM, KYLD, KYLZ, WRED, WXIS, XHTZ
Total Stations With Six Or More Detections: 15
TOTAL DETECTIONS BY DAYPART: 6-10 **6%**, 10-3 **9%**, 3-7 **14%**, 7-12 **31%**, 12-6A **41%**

LUDACRIS FEAT. SHAWNNA *Stand Up (Disturbing Tha Peace/Def Jam South/IDJMG)* **10**
CKEY, KBBT, KDHT, KDON, KGGI, KKSS, KTTB, WBTT, WLLD, WRED
Total Stations With Six Or More Detections: 15
TOTAL DETECTIONS BY DAYPART: 6-10 **5%**, 10-3 **7%**, 3-7 **20%**, 7-12 **48%**, 12-6A **19%**

MONICA *Get It Off (J/RMG)* **10**
KBOS, KDGS, KSFM, KYLZ, KZFM, WBTT, WRED, WRVZ, WVKX, WXIS
Total Stations With Six Or More Detections: 13
TOTAL DETECTIONS BY DAYPART: 6-10 **9%**, 10-3 **9%**, 3-7 **11%**, 7-12 **22%**, 12-6A **50%**

BABY BASH FEATURING FRANKIE J *Suga Suga (Universal/UMRG)* **7**
KCAQ, KQCH, KSFM, KXME, WLLD, WLYD, WVKX
Total Stations With Six Or More Detections: 44
TOTAL DETECTIONS BY DAYPART: 6-10 **14%**, 10-3 **22%**, 3-7 **17%**, 7-12 **19%**, 12-6A **28%**

GREATEST GAINERS® RHYTHMIC TOP 40

INCREASE IN DETECTIONS

BEYONCE FEATURING SEAN PAUL • Baby Boy (Columbia) ★ **+687**
KBTQ +42, WLLD +39, KIKI +36, KXME +30, KKWD +30, KKKX +27, KDON +27, WPYO +26, KDGS +24, KKSS +23

BABY BASH FEATURING FRANKIE J • Suga Suga (Universal/UMRG) **+245**
KSFM +44, WLLD +38, WBBM +26, KZPP +18, KHTE +16, WLYD +16, KTTB +14, CKEY +13, WRED +12, KCAQ +11

LIL JON & THE EAST SIDE BOYZ FEAT. YING YANG TWINS • Get Low (BME/TVT) **+227**
WPYO +41, XHTZ +22, KISV +19, KLUC +19, KYLZ +16, KDHT +15, KKXX +15, WPOW +14, KYWL +14, KTFM +13

NELLY, P. DIDDY & MURPHY LEE • Shake Ya Tailfeather (Bad Boy/UMRG) **+194**
WBTS +43, KDHT +34, KYLD +28, WLLD +21, KCHZ +18, XHTZ +18, KCAQ +17, KDON +16, KSPW +15, KGGI +14

DMX • Where The Hood At? (Ruff Ryders/Def Jam/IDJMG) **+188**
KYLZ +30, KBOS +26, WBTT +25, KISV +15, KDGS +11, XHTZ +10, KKSS +10, KCAQ +10, KQBT +9, WKPO +7

Airplay Monitor® RECURRENTS RHYTHMIC TOP 40

RANK	TITLE ARTIST (IMPRINT/PROMOTION LABEL)	DETECTIONS	
		TW	LW
1	GET BUSY SEAN PAUL (VP/ATLANTIC)	1013	1084
2	IGNITION R. KELLY (JIVE)	843	861
3	IN DA CLUB 50 CENT (SHADY/AFTERMATH/INTERSCOPE)	761	862
4	CAN'T LET YOU GO FABOLOUS FEAT. MIKE SHORREY & LIL' MO (DESERT STORM/ELEKTRAE&G)	750	816
5	MISS YOU AALIYAH (BLACKGROUND/UNIVERSAL/UMRG)	475	510
6	BEAUTIFUL SNOOP DOGG (DOGGYSTYLE/PRIORITY/CAPITOL)	469	526
7	WORK IT MISSY "MISDEMEANOR" ELLIOTT (THE GOLD MIND/ELEKTRAE&G)	388	378
8	HOT IN HERRE NELLY (FO' REEL/UNIVERSAL/UMRG)	338	351
9	ANGEL AMANDA PEREZ (UNIVERSAL/POWERHOUSE/UMRG)	336	373

RANK	TITLE ARTIST (IMPRINT/PROMOTION LABEL)	DETECTIONS	
		TW	LW
10	ALL I HAVE JENNIFER LOPEZ FEAT. LL COOL J (EPIC)	306	339
11	LOSE YOURSELF EMINEM (SHADY/INTERSCOPE)	306	344
12	GOSSIP FOLKS MISSY "MISDEMEANOR" ELLIOTT (THE GOLD MIND/ELEKTRAE&G)	279	296
13	STILL BALLIN' 2PAC FEAT. TRICK DADDY (AMARU/DEATH ROW/INTERSCOPE)	277	347
14	BUMP BUMP BUMP B2K & P. DIDDY (T.U.G./EPIC)	269	296
15	AIR FORCE ONES NELLY FEAT. KYJUAN, ALI & MURPHY LEE (FO' REEL/UNIVERSAL/UMRG)	267	310
16	HOW YOU GONNA ACT LIKE THAT TYRESE (J/RMG)	262	294
17	DILEMMA NELLY FEAT. KELLY ROWLAND (FO' REEL/UNIVERSAL/UMRG)	260	278
18	BREATHE BLU CANTRELL FEAT. SEAN PAUL (REDZONE/ARISTA)	244	229
19	MESMERIZE JA RULE FEAT. ASHANTI (MURDER INC./DEF JAM/IDJMG)	236	249
20	HELL YEAH GINUWINE FEATURING BABY (EPIC)	229	247

Recurrents are titles that have appeared on the Rhythmic Top 40 Airplay chart for 26 weeks and have dropped below the top 20.

20 YEARS OF TRUST...



AIR
FCC Approved Since 1983

"I have a ten plus year relationship with AIR and have always had a strong opinion of the people there as well as the service they provide. I have found each individual to have superior integrity while providing me with honest and unbiased information on the music they are presenting. Their credibility ranks at the top of the list of people and companies I deal with on an everyday basis."

- Erik Bradley



ERIK BRADLEY
WBBM
Chicago, IL

RHYTHMIC TOP 40
POWER PLAYLISTS
FOR WEEK ENDING AUGUST 17, 2003
AIRPLAY Monitor

Songs ranked by number of detections. Playlists are listed in order of TSA weekly cume, beginning with the highest-cuming station. Cumes are updated twice weekly following the release of the spring and fall Arbitron surveys. The number of stations shown each week varies depending upon space.
Airplay Adds (AA) denotes songs with 6 or more detections at station for first time this week.

AIRPLAY LEADERBOARD

THE STATIONS THAT BREAK THE HITS



WPOW Miami, FL
(PD/MD: Curry/Mix)
Airplay Leader Designations: 10

- | | | |
|----|--|---|
| #2 | WBBM, Chicago, IL
(PD/MD: Cavanah/Bradley) | 9 |
| #3 | WWKX, Providence, RI
(MD: Marie Cristal) | 7 |
| #4 | KDGS, Wichita, KS
(PD/MD: Williams/Collins) | 6 |
| #5 | WLLD, Tampa, FL
(PD/MD: Orlando/Beata) | 6 |

Refer to Impact! page for this week's Airplay Leaders and Airplay Leaderboard rules.

WKTU New York
Acting PD: Jeff Z
MC: Skyy Walker
Clear Channel 201-420-3700

- | | TW | LW | |
|----|---|----|----|
| 1 | Beyonce Featuring Jay-Z Crazy In Love | 53 | 60 |
| 2 | Lumidee Never Leave You - Uh Ooh, Uh Oo | 47 | 58 |
| 3 | Whitney Houston Try It On My Own | 44 | 58 |
| 4 | M.V.P. (Most Valuable Plays) Roc Ya Bada | 38 | 39 |
| 5 | Luther Vandross Dance With My Father | 34 | 35 |
| 6 | The Roc Project Featuring Ti Never (Pas Sean Paul Get Busy | 31 | 33 |
| 7 | Justin Timberlake Rock Your Body | 27 | 28 |
| 8 | Lago Alone | 25 | 26 |
| 9 | 50 Cent P.I.M.P. | 25 | 26 |
| 10 | Thalia Featuring Fat Joe I Want You | 25 | 25 |
| 11 | Wayne Wonder No Letting Go | 24 | 20 |
| 12 | Deborah Cox Something Happened On The Way Galleon So, I Begin | 24 | 24 |
| 13 | Christina Aguilera Fighter | 20 | 7 |
| 14 | Lago Something | 18 | 13 |
| 15 | Christina Aguilera Sheila Brody Appreciate | 17 | 17 |
| 16 | Ashanti Rock Wit U (Awww Baby) | 17 | 17 |
| 17 | Widelife I Don't Wanna Try | 16 | 16 |
| 18 | Jennifer Lopez I'm Glad | 16 | 16 |
| 19 | Marc Anthony I've Got You | 15 | 15 |
| 20 | Black Eye Peas Where Is The Love? | 15 | 15 |
| 21 | Sean Paul Like Glue | 15 | 15 |
| 22 | Jennifer Lopez Baby I Love U | 14 | 14 |
| 23 | Luther Vandross Bump, Bump | 14 | 11 |
| 24 | Luther Vandross I'd Rather | 14 | 10 |
| 25 | Ricky Martin Jaleo | 14 | 10 |
| 26 | Justin Timberlake What's Your Year | 13 | 11 |
| 27 | Nicky Martinez For Tonight | 12 | 11 |
| 28 | Justin Timberlake Senorita | 12 | 8 |
| 29 | Fabulous Featuring Tania Or Into You | 9 | 8 |
| 30 | Tina Ann Too Late | 7 | 6 |
| 31 | Tina Ann Too Late | 7 | 6 |
| 32 | Snap The Power | 6 | 3 |
| 33 | I'm Rapture (Tastes So Sweet) | 6 | 3 |
| 34 | Ian Van Dahl Castles In The Sky | 6 | 3 |
| 35 | Lara Fabian I Will Love Again | 6 | 3 |
| 36 | Love Tribe Stand Up | 6 | 3 |
| 37 | Company B Fascinated | 5 | 3 |
| 38 | Whitney Houston I'm Not Right But It's | 5 | 3 |
| 39 | Melania I Turn To You | 5 | 5 |
| 40 | Dana Rayne Object Of My Desire | 5 | 5 |
| AA | Tina Ann Too Late | 6 | 0 |

WBBM Chicago
PD: Todd Cavanah
MD: Erik Bradley
Infinity 312-944-6000

- | | TW | LW | |
|----|---|----|----|
| 1 | Beyonce Featuring Jay-Z Crazy In Love | 95 | 80 |
| 2 | Lumidee Never Leave You - Uh Ooh, Uh Oo | 92 | 82 |
| 3 | Mya My Love Is Like... Wo | 92 | 82 |
| 4 | Fabulous Featuring Tania Or Into You | 90 | 91 |
| 5 | Blu Cantrell Featuring Sean Breathes | 89 | 77 |
| 6 | Christina Aguilera Featuring Can't Hold Nelly, P. Diddy & Murphy Lee Shake Ya T | 78 | 40 |
| 7 | Chingy Right Thurr | 68 | 91 |
| 8 | Lil Jon & The East Side Boyz Get Low | 55 | 49 |
| 9 | Frankie J We Still | 49 | 40 |
| 10 | R. Kelly Thoa Thong | 47 | 41 |
| 11 | Fabulous Featuring Tania Or Into You | 46 | 61 |
| 12 | 50 Cent P.I.M.P. | 46 | 61 |
| 13 | Frankie J Don't Wanna Try | 44 | 56 |
| 14 | Lil' Kim Featuring 50 Cent Magic Stick | 40 | 59 |
| 15 | Sean Paul Like Glue | 34 | 15 |
| 16 | David Banner Featuring Lil' Like A Pim | 33 | 0 |
| 17 | 50 Cent Featuring Nate Dogg 21 Question | 33 | 38 |
| 18 | Baby Bash Featuring Frankie Suga Suga | 32 | 6 |
| 19 | Beyonce Featuring Jay-Z Crazy In Love | 32 | 34 |
| 20 | Justin Timberlake Senorita | 32 | 30 |
| 21 | 50 Cent If I Can't | 32 | 38 |
| 22 | Monica Get It Off | 30 | 15 |
| 23 | Blu Cantrell Featuring Baby Let's Get Down | 27 | 38 |
| 24 | Beyonce Featuring Ghostface Summertime | 29 | 13 |
| 25 | Brian McKnight Featuring Nel All Night | 28 | 22 |
| 26 | Justin Timberlake What's Your Year | 28 | 22 |
| 27 | Christina Aguilera Sheila Brody Appreciate | 17 | 48 |
| 28 | Ashanti Rock Wit U (Awww Baby) | 16 | 45 |
| 29 | Dr. Dre Featuring Eminem Forgot About D | 12 | 11 |
| 30 | Dr. Dre Featuring Snoop Dogg The Next E | 11 | 12 |
| 31 | Ludacris Featuring Shawnna What's Your Year | 10 | 12 |
| 32 | 50 Cent In Da Club | 9 | 0 |
| 33 | Missy "Misdemeanor" Elliott One Minute | 9 | 10 |
| 34 | Fabulous Featuring Mike Shor Can't Let | 9 | 10 |
| 35 | Luniz I Got 5 On It | 9 | 12 |
| 36 | Next To Get | 9 | 12 |
| 37 | Pharrell Featuring Jay-Z Frontin' | 8 | 17 |
| 38 | 50 Cent In Da Club | 8 | 17 |
| 39 | Nelly Featuring City Spud Ride Wit Me | 8 | 8 |
| 40 | 112 Featuring Lil'Z Anywhere | 8 | 9 |
| AA | David Banner Featuring Lil' Like A Pim | 33 | 0 |
| AA | JS Ice Cream | 7 | 0 |
| AA | Outkast The Way You Move | 7 | 0 |

KYLD San Francisco
OM: Michael Martin
MD: "Jazzy" Jim Archer
Clear Channel 415-356-0949

- | | TW | LW | |
|----|--|----|----|
| 1 | Lil Jon & The East Side Boyz Get Low | 73 | 72 |
| 2 | Chingy Right Thurr | 71 | 72 |
| 3 | Lumidee Never Leave You - Uh Ooh, Uh Oo | 68 | 73 |
| 4 | Nelly, P. Diddy & Murphy Lee Shake Ya T | 62 | 64 |
| 5 | Pharrell Featuring Jay-Z Frontin' | 59 | 36 |
| 6 | Sasha Out Sexy Body | 56 | 36 |
| 7 | Beyonce Featuring Sean Paul Baby Boy | 51 | 29 |
| 8 | Sean Paul Like Glue | 48 | 54 |
| 9 | 50 Cent P.I.M.P. | 48 | 54 |
| 10 | Young Gunz Can't Stop, Won't Stop | 47 | 41 |
| 11 | R. Kelly Thoa Thong | 47 | 41 |
| 12 | R. Kelly Thoa Thong | 34 | 31 |
| 13 | Lil' Kim Featuring 50 Cent Magic Stick | 33 | 26 |
| 14 | Baby Bash Featuring Frankie Suga Suga | 32 | 32 |
| 15 | Ginuwine In Those Jeans | 32 | 49 |
| 16 | Ludacris Featuring Shawnna Stand Up | 30 | 12 |
| 17 | Beyonce Featuring Jay-Z Crazy In Love | 30 | 29 |
| 18 | Angeline I Will Always Be There For You | 29 | 25 |
| 19 | Roscoe Smooth Sallin' | 27 | 7 |
| 20 | Wayne Wonder No Letting Go | 27 | 49 |
| 21 | Beyonce Featuring Ghostface Summertime | 26 | 18 |
| 22 | Sean Paul Get Busy | 26 | 18 |
| 23 | Kelly Rowland Featuring Big Tigger Snake | 22 | 15 |
| 24 | 2Pac Featuring Trick Daddy Still Ballin' | 22 | 26 |
| 25 | Mya My Love Is Like... Wo | 22 | 24 |
| 26 | Cherish Featuring Da Brat Miss P. | 21 | 14 |
| 27 | Frankie J Don't Wanna Try | 21 | 30 |
| 28 | Bow Wow Featuring Baby Let's Get Down | 20 | 14 |
| 29 | DMX Where The Hood At? | 19 | 26 |
| 30 | Nelly, P. Diddy & Murphy Lee Shake Ya T | 18 | 29 |
| 31 | Aaliyah Miss You | 15 | 13 |
| 32 | Blu Cantrell Featuring Sean Breathes | 15 | 13 |
| 33 | Busta Rhymes Light Your A** On Fire | 12 | 18 |
| 34 | Missy "Misdemeanor" Elliott Work It | 11 | 10 |
| 35 | Jermaine Dupri & Ludacris Welcome To Ft | 9 | 9 |
| 36 | Snoop Doggy Dogg Let's Get It | 9 | 9 |
| 37 | Fabulous Featuring P. Diddy Trade It A | 8 | 4 |
| 38 | Chingy Right Thurr | 8 | 6 |
| 39 | Snoop Dogg Featuring Pharrell Beautiful | 8 | 6 |
| 40 | Nelly Hot In Herre | 8 | 9 |
| AA | Murphy Lee Featuring Jermain Wat Da Ho | 6 | 0 |
| AA | M.V.P. (Most Valuable Plays) Roc Ya Bada | 6 | 0 |
| AA | 213 Fly | 6 | 3 |

WPOW Miami
PD: Kid Curry
APD: Tony The Tiger
MD: Eddie Mix
Beasley 305-653-6796

- | | TW | LW | |
|----|--|----|----|
| 1 | Lil Jon & The East Side Boyz Get Low | 96 | 82 |
| 2 | Beyonce Featuring Jay-Z Crazy In Love | 92 | 92 |
| 3 | 50 Cent P.I.M.P. | 82 | 66 |
| 4 | Ginuwine In Those Jeans | 72 | 60 |
| 5 | Chingy Right Thurr | 63 | 74 |
| 6 | Beyonce Featuring Sean Paul Baby Boy | 62 | 67 |
| 7 | Bow Wow Featuring Baby Let's Get Down | 48 | 55 |
| 8 | Jack-i-O Featuring Rodney Nookie (Real G | 45 | 63 |
| 9 | Ashanti Rock Wit U (Awww Baby) | 44 | 78 |
| 10 | Lumidee Never Leave You - Uh Ooh, Uh Oo | 38 | 32 |
| 11 | Sean Paul Like Glue | 37 | 64 |
| 12 | Fabulous Featuring Tania Or Into You | 37 | 66 |
| 13 | Lil' Kim Featuring 50 Cent Magic Stick | 34 | 28 |
| 14 | Snoop Dogg Featuring Pharrell Beautiful | 31 | 33 |
| 15 | Missy "Misdemeanor" Elliott Gossip Fol | 30 | 20 |
| 16 | Busta Rhymes & Mariah Carey I Know Who | 30 | 22 |
| 17 | Sean Paul Get Busy | 30 | 29 |
| 18 | Fabulous Featuring Mike Shor Can't Let | 28 | 25 |
| 19 | 50 Cent In Da Club | 28 | 43 |
| 20 | Aaliyah Miss You | 27 | 12 |
| 21 | 504 Boyz I Can Tell | 27 | 18 |
| 22 | R. Kelly Thoa Thong | 27 | 18 |
| 23 | Frankie J Don't Wanna Try | 25 | 29 |
| 24 | Thalia Featuring Fat Joe I Want You | 25 | 24 |
| 25 | 2Pac Thugz Mansion | 23 | 17 |
| 26 | 50 Cent Featuring Nate Dogg 21 Question | 20 | 17 |
| 27 | Missy "Misdemeanor" Elliott Work It | 20 | 17 |
| 28 | Method Man Featuring Mary J. Blige | 19 | 16 |
| 29 | 2Pac Featuring Trick Daddy Still Ballin' | 18 | 29 |
| 30 | Nelly, P. Diddy & Murphy Lee Shake Ya T | 17 | 5 |
| 31 | Nelly Hot In Herre | 16 | 12 |
| 32 | T.O.K. Chi Chi Man | 16 | 12 |
| 33 | Busta Rhymes Featuring P. Di Pass The C | 16 | 23 |
| 34 | Sasha Out Sexy Body | 15 | 12 |
| 35 | Montell Jordan Get On Tonite | 15 | 14 |
| 36 | Eminem Lose Yourself | 14 | 15 |
| 37 | Eminem Cleanin' Out My Closet | 14 | 12 |
| 38 | Roscoe Smooth Sallin' | 13 | 12 |
| 39 | Louche Lou & Michie One Rich Girl | 11 | 13 |
| 40 | Sean Paul Like Glue | 11 | 14 |
| AA | Marques Houston Featuring Jo Clubbin' | 8 | 5 |
| AA | Busta Rhymes Light Your A** On Fire | 6 | 5 |

WBTS Atlanta
PD: Sean Phillips
APD/MD: Maverick
Cox 404-897-7500

- | | TW | LW |
|----|---|--------|
| 1 | Lil Jon & The East Side Boyz Get Low | 114114 |
| 2 | Beyonce Featuring Jay-Z Crazy In Love | 113112 |
| 3 | Kelly Clarkson Miss Independent | 110102 |
| 4 | Lil' Kim Featuring 50 Cent Magic Stick | 9972 |
| 5 | Chingy Right Thurr | 7614 |
| 6 | Ashanti Rock Wit U (Awww Baby) | 7270 |
| 7 | 50 Cent P.I.M.P. | 7053 |
| 8 | Lumidee Never Leave You - Uh Ooh, Uh Oo | 6969 |
| 9 | Christina Aguilera Featuring Can't Hold | 6972 |
| 10 | Black Eye Peas Where Is The Love? | 6873 |
| 11 | Mya My Love Is Like... Wo | 5312 |
| 12 | Nelly, P. Diddy & Murphy Lee Shake Ya T | 5299 |
| 13 | Amanda Perez Angel | 4172 |
| 14 | 50 Cent In Da Club | 3966 |
| 15 | Sarah Ladies | 3834 |
| 16 | Sean Paul Get Busy | 3735 |
| 17 | R. Kelly Ignition | 3743 |
| 18 | Justin Timberlake Senorita | 3615 |
| 19 | Busta Rhymes & Mariah Carey I Know Who | 3638 |
| 20 | Frankie J Don't Wanna Try | 3672 |
| 21 | Eminem Lose Yourself | 3520 |
| 22 | Justin Timberlake Rock Your Body | 3435 |
| 23 | Big Tymers Still Fly | 3437 |
| 24 | Eminem Lose Yourself | 2437 |
| 25 | Jagged Edge Let's Get Married | 2321 |
| 26 | Ludacris Featuring Mystikal Move B***h | 2218 |
| 27 | Missy "Misdemeanor" Elliott Work It | 2222 |
| 28 | Daniel Bedingfield Gotta Get Thru This | 2118 |
| 29 | Hot In Herre | 2018 |
| 30 | Blaque 808 | 2020 |
| 31 | Missy "Misdemeanor" Elliott Gossip Fol | 1919 |
| 32 | Nelly, P. Diddy & Murphy Lee Shake Ya T | 1920 |
| 33 | 50 Cent Featuring Nate Dogg 21 Question | 1933 |
| 34 | Baby Featuring P. Diddy Do That... | 1821 |
| 35 | Ginuwine In Those Jeans | 1719 |
| 36 | Eminem Cleanin' Out My Closet | 1717 |
| 37 | Nelly, P. Diddy & Murphy Lee Shake Ya T | 1718 |
| 38 | Eminem Sing For The Moment | 1721 |
| 39 | Sean Paul Gimme The Light | 1620 |
| 40 | 50 Cent Wanksta | 1414 |
| AA | R. Kelly Thoa Thong | 75 |

KGCI Riverside
PD: Jesse Duran
MD: Robert "O.D.M." Gutierrez
Clear Channel 909-684-1991

- | | TW | LW | |
|----|---|----|----|
| 1 | Beyonce Featuring Jay-Z Crazy In Love | 78 | 74 |
| 2 | Chingy Right Thurr | 77 | 77 |
| 3 | Ashanti Rock Wit U (Awww Baby) | 76 | 75 |
| 4 | Fabulous Featuring Tania Or Into You | 75 | 76 |
| 5 | Mya My Love Is Like... Wo | 69 | 70 |
| 6 | 50 Cent P.I.M.P. | 69 | 70 |
| 7 | 50 Cent Featuring Nate Dogg 21 Question | 68 | 69 |
| 8 | Pharrell Featuring Jay-Z Frontin' | 62 | 45 |
| 9 | Lil Jon & The East Side Boyz Get Low | 62 | 41 |
| 10 | Nelly, P. Diddy & Murphy Lee Shake Ya T | 55 | 21 |
| 11 | Lumidee Never Leave You - Uh Ooh, Uh Oo | 35 | 38 |
| 12 | Ginuwine In Those Jeans | 34 | 32 |
| 13 | R. Kelly Featuring Big Tigger Snake | 34 | 35 |
| 14 | Sean Paul Like Glue | 27 | 20 |
| 15 | Black Eye Peas Where Is The Love? | 21 | 33 |
| 16 | Lil' Kim Featuring 50 Cent Magic Stick | 18 | 25 |
| 17 | R. Kelly Thoa Thong | 17 | 19 |
| 18 | Thalia Featuring Fat Joe I Want You | 17 | 19 |
| 19 | Baby Bash Featuring Frankie Suga Suga | 16 | 9 |
| 20 | Bow Wow Featuring Baby Let's Get Down | 16 | 22 |
| 21 | O.M.G. Let's Get It Started | 15 | 22 |
| 22 | Tina Ann Too Late | 14 | 10 |
| 23 | Da Brat Featuring Cherish In Love Wit C | 14 | 42 |
| 24 | JS Ice Cream | 13 | 9 |
| 25 | Frankie J We Still | 12 | 8 |
| 26 | Mary J. Blige Featuring Meth Love At Ls | 12 | 13 |
| 27 | Sean Paul Get Busy | 12 | 15 |
| 28 | Monica So Gone | 12 | 34 |
| 29 | Amanda Perez Angel | 11 | 7 |
| 30 | Frankie J Don't Wanna Try | 11 | 7 |
| 31 | Fabulous Featuring Mike Shor Can't Let | 10 | 10 |
| 32 | Busta Rhymes & Mariah Carey I Know Who | 9 | 8 |
| 33 | Nelly, P. Diddy & Murphy Lee Shake Ya T | 9 | 8 |
| 34 | Lyric Hot & Tippy | 9 | 8 |
| 35 | Busta Rhymes & Mariah Carey I Know Who | 9 | 13 |
| 36 | Missy "Misdemeanor" Elliott Work It | 8 | 5 |
| 37 | Faith Evans I Love You | 8 | 9 |
| 38 | Cherish Featuring Da Brat Miss P. | 8 | 9 |
| AA | Beyonce Featuring Sean Paul Baby Boy | 9 | 2 |
| AA | Marques Houston Featuring Jo Clubbin' | 9 | 2 |
| AA | Beyonce Knowles Dangerously In Love | 7 | 4 |

KUBE Seattle
PD: Shellie Hart
PD: Eric Powers
MD: Karen Wild
Clear Channel 206-285-2295

- | | TW | LW | |
|----|---|----|----|
| 1 | Nelly, P. Diddy & Murphy Lee Shake Ya T | 91 | 88 |
| 2 | Chingy Right Thurr | 89 | 87 |
| 3 | Pharrell Featuring Jay-Z Frontin' | 86 | 95 |
| 4 | Mya My Love Is Like... Wo | 82 | 81 |
| 5 | 50 Cent P.I.M.P. | 78 | 73 |
| 6 | Ashanti Rock Wit U (Awww Baby) | 74 | 58 |
| 7 | 50 Cent P.I.M.P. | 71 | 59 |
| 8 | Bow Wow Featuring Baby Let's Get Down | 67 | 61 |
| 9 | Lil Jon & The East Side Boyz Get Low | 62 | 56 |
| 10 | Bubba Sparox Deliverance | 57 | 61 |
| 11 | Roscoe Smooth Sallin' | 52 | 58 |
| 12 | Black Eye Peas Where Is The Love? | 50 | 69 |
| 13 | R. Kelly Featuring 50 Cent Magic Stick | 48 | 29 |
| 14 | Chingy Featuring Ludacris & Holdiae | 36 | 21 |
| 15 | R. Kelly Thoa Thong | 35 | 31 |
| 16 | Beyonce Featuring Jay-Z Crazy In Love | 32 | 43 |
| 17 | Lil' Kim Featuring 50 Cent Magic Stick | 25 | 34 |
| 18 | Beyonce Featuring Sean Paul Baby Boy | 24 | 1 |
| 19 | Wayne Wonder No Letting Go | 19 | 23 |
| 20 | Slagga Lee Roll Wit M.V.P. (We Be Like) | 18 | 19 |
| 21 | Aaliyah Miss You | 16 | 13 |
| 22 | Sean Paul Get Busy | 16 | 13 |
| 23 | Nappy Roots Roun' The Globe | 14 | 17 |
| 24 | Dream Featuring Loon Crazy | 14 | 15 |
| 25 | 50 Cent In Da Club | 11 | 15 |
| 26 | Obie Trice Got Some Teeth | 10 | 11 |
| 27 | Nelly Hot In Herre | 10 | 6 |
| 28 | Missy "Misdemeanor" Elliott Work It | 8 | 7 |
| 29 | Snoop Dogg Featuring Pharrell Beautiful | 8 | 6 |
| 30 | 2Pac Thugz Mansion | 8 | 7 |
| 31 | 50 Cent Wanksta | 8 | 6 |
| 32 | Busta Rhymes Featuring P. Di Pass The C | 8 | 10 |
| 33 | Jagged Edge Let's Get Married | 8 | 8 |
| 34 | Cam'ron Featuring Juelz Sant He My A | 7 | 4 |
| 35 | Fabulous Featuring P. Diddy Trade It A | 7 | 3 |
| 36 | Luniz I Got 5 On It | 7 | 3 |
| 37 | Justine Brownell Featuring Can't Hold | 7 | 7 |
| 38 | Murphy Lee Featuring Jermain Wat Da Ho | 6 | 1 |
| 39 | Nappy Roots Featuring Anthon Po' Folks | 6 | 3 |
| 40 | Tyrese How You Gonna Act Like That | 6 | 6 |
| AA | Beyonce Featuring Sean Paul Baby Boy | 24 | 1 |
| AA | Obie Trice Got Some Teeth | 10 | 1 |
| AA | Murphy Lee Featuring Jermain Wat Da Ho | 6 | 1 |

IMPACT Monitor AIRPLAY Nielsen Broadcast Data Systems

Songs posting gains in detections or with a percentage loss in detections equal to or better than the monitored down time percentage in the format. Songs listed in order of detections. *Indicates station experienced between 24 and 56 hours of monitored downtime during the chart week.

TOP 10 BOUND

BABY BASH FEATURING FRANKIE J 1958/245 Suga Suga (Universal/UMRG)

Total Stations: 46 Chart Move: 14-12 H (13), M (20), L (13) Airplay Adds: 7

Table with columns: STATION, LW, WZ, ZW, ID, and data for various stations like BET, MTV, WKTU, etc.

BOW WOW FEATURING BABY 1777/152 Let's Get Down (Columbia)

Total Stations: 51 Chart Move: 15-14 H (6), M (32), L (13) Airplay Adds: 2

Table with columns: STATION, LW, WZ, ZW, ID, and data for various stations like BET, MTV, WKTU, etc.

AIRPOWER

BEYONCE FEATURING SEAN PAUL 1592/687 Baby Boy (Columbia)

Total Stations: 49 Chart Move: 23-16 H (4), M (29), L (16) Airplay Adds: 14

AIRPLAY LEADER (FIRST STATION TO 100 PLAYS) WKPO • Madison, WI PD: Dan Hunt Date: 7/20/03 Also: CKEY • Buffalo, NY

Table with columns: STATION, LW, WZ, ZW, ID, and data for various stations like BET, MTV, WKTU, etc.

CHRISTINA AGUILERA FEATURING LIL' KIM 1371/118 Can't Hold Us Down (RCA/RMG)

Total Stations: 45 Chart Move: 19-18 H (3), M (24), L (11) Airplay Adds: 2

AIRPLAY LEADER (FIRST STATION TO 100 PLAYS) KIOX • Bakersfield, CA PD: Nick Elliot MD: Lauren Michaels Date: 05/04/03

Table with columns: STATION, LW, WZ, ZW, ID, and data for various stations like BET, MTV, WKTU, etc.

Table with columns: STATION, LW, WZ, ZW, ID, and data for various stations like Tampa, Port OR, Rivers, etc.

AIRPOWER BOUND

Total Stations: 40 Chart Move: 28-27 H (0), M (10), L (30) Airplay Adds: 3

Table with columns: STATION, LW, WZ, ZW, ID, and data for various stations like BET, MTV, WKTU, etc.

YOUNG GUNZ 996/131 Can't Stop, Won't Stop (Roc-A-Fella/Def Jam/IDJMG)

Total Stations: 45 Chart Move: 25-21 H (2), M (15), L (28) Airplay Adds: 2

Table with columns: STATION, LW, WZ, ZW, ID, and data for various stations like BET, MTV, WKTU, etc.

BUBBA SPARXXX 981/85 Deliverance (Beat Club/Interscope)

Total Stations: 44 Chart Move: 24-22 H (2), M (17), L (25) Airplay Adds: 2

Table with columns: STATION, LW, WZ, ZW, ID, and data for various stations like BET, MTV, WKTU, etc.

BUSTA RHYMES 935/96 Light Your A** On Fire (Star Trak/Arista)

Total Stations: 48 Chart Move: 26-23 H (0), M (20), L (28) Airplay Adds: 5

Table with columns: STATION, LW, WZ, ZW, ID, and data for various stations like BET, MTV, WKTU, etc.

JS Ice Cream (DreamWorks)

Total Stations: 40 Chart Move: 27-25 H (0), M (12), L (28) Airplay Adds: 1

Table with columns: STATION, LW, WZ, ZW, ID, and data for various stations like BET, MTV, WKTU, etc.

Table with columns: STATION, LW, WZ, ZW, ID, and data for various stations like Seattle, Port OR, Phoenix, etc.

FRANKIE J We Still (Columbia)

Total Stations: 40 Chart Move: 28-27 H (0), M (10), L (30) Airplay Adds: 3

Table with columns: STATION, LW, WZ, ZW, ID, and data for various stations like BET, MTV, WKTU, etc.

CHERISH FEATURING DA BRAT 695/108 Miss P. (Arizen/Reprise/Warner Bros.)

Total Stations: 33 Chart Move: 34-28 H (0), M (14), L (19) Airplay Adds: 4

Table with columns: STATION, LW, WZ, ZW, ID, and data for various stations like BET, MTV, WKTU, etc.

JUSTIN TIMBERLAKE 687/37 Senorita (Jive)

Total Stations: 34 Chart Move: 31-29 H (2), M (13), L (19) Airplay Adds: 1

Table with columns: STATION, LW, WZ, ZW, ID, and data for various stations like BET, MTV, WKTU, etc.

DMX Where The Hood At? (Ruff Ryders/Def Jam/IDJMG)

Total Stations: 37 Chart Move: 39-31 H (0), M (11), L (26) Airplay Adds: 5

Table with columns: STATION, LW, WZ, ZW, ID, and data for various stations like BET, MTV, WKTU, etc.

MARK RONSON FEAT. GHOSTFACE & NATE DOGG 598/37 Ooh Wee (Elektra/EEG)

Total Stations: 34 Chart Move: 35-32 H (0), M (8), L (26) Airplay Adds: 2

Table with columns: STATION, LW, WZ, ZW, ID, and data for various stations like BET, MTV, WKTU, etc.

Table with columns: STATION, LW, WZ, ZW, ID, and data for various stations like Port OR, Rivers, Sacramento, etc.

YOUNGBLOODZ FEATURING LIL JON 525/147 Damn! (Arista)

Total Stations: 34 Chart Move: Debut 34 H (0), M (6), L (28) Airplay Adds: 3

Table with columns: STATION, LW, WZ, ZW, ID, and data for various stations like BET, MTV, WKTU, etc.

M.V.P. (MOST VALUABLE PLAYS) FEAT. STAGGA LEE 482/88 Roc Ya Body "Mic Check 1,2" (Casablanca/UMRG)

Total Stations: 38 Chart Move: Debut 36 H (0), M (6), L (32) Airplay Adds: 6

Table with columns: STATION, LW, WZ, ZW, ID, and data for various stations like BET, MTV, WKTU, etc.

GEMINI 453/67 Crazy For You (Catalyst/Koch)

Total Stations: 15 Chart Move: Debut 39 H (3), M (6), L (6) Airplay Adds: 1

Table with columns: STATION, LW, WZ, ZW, ID, and data for various stations like BET, MTV, WKTU, etc.

112 FEATURING SUPER CAT 433/19 Na Na Na Na (Bad Boy/Def Soul/IDJMG)

Total Stations: 35 Chart Move: 40-40 H (0), M (3), L (32) Airplay Adds: 1

Table with columns: STATION, LW, WZ, ZW, ID, and data for various stations like BET, MTV, WKTU, etc.

50 CENT If I Can't (Shady/Aftermath/Interscope)

Total Stations: 24 Chart Move: 41-35 H (0), M (9), L (15) Airplay Adds: 3

Table with columns: STATION, LW, WZ, ZW, ID, and data for various stations like BET, MTV, WKTU, etc.

MARQUES HOUSTON 329/162 Clubbin' (T.U.G.)

Total Stations: 29 Chart Move: Debut 34 H (0), M (6), L (28) Airplay Adds: 3

Table with columns: STATION, LW, WZ, ZW, ID, and data for various stations like BET, MTV, WKTU, etc.

LIL' KIM FEAT. MISSY ELLIOTT 293/6 (When Kim Say) Can You Hear Me Now? (Queen Bee/Atlantic)

Total Stations: 28 Chart Move: Debut 34 H (0), M (6), L (28) Airplay Adds: 3

Table with columns: STATION, LW, WZ, ZW, ID, and data for various stations like BET, MTV, WKTU, etc.

H-I-C FEATURING DJ QUIK 265/50 Let Me Know (Hi-Fi)

Total Stations: 16 Chart Move: Debut 34 H (0), M (6), L (28) Airplay Adds: 3

Table with columns: STATION, LW, WZ, ZW, ID, and data for various stations like BET, MTV, WKTU, etc.

SASHA 251/86 Dat Sexy Body (VP)

Total Stations: 20 Chart Move: Debut 34 H (0), M (6), L (28) Airplay Adds: 3

Table with columns: STATION, LW, WZ, ZW, ID, and data for various stations like BET, MTV, WKTU, etc.

MURPHY LEE FEAT. JERMAINE DUPRI 235/176 Wat Da Hook Gon Be (Fo' Reel/Universal/UMRG)

Total Stations: 37 Chart Move: Debut 39 H (3), M (6), L (6) Airplay Adds: 1

Table with columns: STATION, LW, WZ, ZW, ID, and data for various stations like BET, MTV, WKTU, etc.

LUDACRIS FEATURING SHAWNNA 227/120 Stand Up (Disturbing The Peace/Def Jam South/IDJMG)

Total Stations: 37 Chart Move: Debut 39 H (3), M (6), L (6) Airplay Adds: 1

Table with columns: STATION, LW, WZ, ZW, ID, and data for various stations like BET, MTV, WKTU, etc.

BEYONCE FEATURING GHOSTFACE KILLAH 225/113 Summertime (No Label)

Total Stations: 11 Chart Move: Debut 39 H (3), M (6), L (6) Airplay Adds: 1

Table with columns: STATION, LW, WZ, ZW, ID, and data for various stations like BET, MTV, WKTU, etc.

OBIE TRICE 210/123 Got Some Teeth (Shady/Interscope)

Total Stations: 34 Chart Move: Debut 39 H (3), M (6), L (6) Airplay Adds: 1

Table with columns: STATION, LW, WZ, ZW, ID, and data for various stations like BET, MTV, WKTU, etc.

MONICA 207/177 Get It Off (J/RMG)

Total Stations: 30 Chart Move: Debut 40-40 H (0), M (3), L (32) Airplay Adds: 1

Table with columns: STATION, LW, WZ, ZW, ID, and data for various stations like BET, MTV, WKTU, etc.

CHART BOUND

Total Detections/Gain

Table with columns: STATION, LW, WZ, ZW, ID, and data for various stations like BET, MTV, WKTU, etc.

H=Heavy (55+ Detections), M=Medium (25-54), L=Light (Under 25). Airpower awarded to songs appearing in the top 20 on both the Airplay and Audience charts for the first time with increases in both detections and audience. * Initial impact: songs appearing on this page for the first time in summary form. Airplay Adds are songs with 6 or more detections at new stations this week. The Airplay Leaderboard ranks taste-maker stations that have been the most successful in identifying future hit songs as measured by the amount of AIRPOWER titles for which they were Airplay Leaders. Refer to each format's Power Playlists page to see this week's Airplay Leaders. ☆ indicates title earned HitPredictor status in research data provided by Promosquad.



Karen Vaughn's Hot 105 Book Club: Stories Between The Songs

Beginning with Oprah Winfrey, the on-air book club has been a powerful tool not only for the publishing industry but also for those TV and print outlets that recommend titles to their viewers/readers. And radio personalities are taking advantage of book clubs as well.

When Karen Vaughn mentioned how much she was enjoying "Scenes From a Sista" by Lolita Files on WNBC New Haven, Conn., in 1997, she began a feature that followed her through several career stops and continues today in her current position as APD/MD/midday host at adult R&B WHQT (Hot 105) Miami. Vaughn says that "when I later worked in Baltimore, Natalie Case [now at adult R&B WMMJ (Magic 102.3) Washington, D.C.] was already doing a book club on-air. We're best friends, and we often discuss various books."

Vaughn launched her first "formal" book club upon arriving at adult R&B WTLC Indianapolis and brought it along to WHQT. "I've done book club meetings in the past, but presently it's an on-air feature here. Each morning at 10:45 I mention the book of the month, discuss where I am in the book, what I've learned and invite listeners to join me. We'll often have the authors stop by, and we've hosted E. Lynn Harris, Monique Greenwood, Grace Cornish, Sister Souljah and others.

"While the book club's response has been good," she adds, "I really experience the passion from listeners when the authors are on the air and the request lines are flooded. It's always a joy to have listeners telling an author how a book inspired them and even changed their lives."

CHOOSING BOOKS

While keeping the audience in mind, Vaughn prefers to keep her selection criteria broad. "I used to work at a Waldenbooks back in college. It was one of the best jobs I ever had. If I felt like going on vacation, there was the travel section, and I'd grab a book on Jamaica. I'd visit the arts section, classics and so on. I feel like I can read anything, but I try to choose books [that listeners] will enjoy as well as me. While our most popular topics are centered on relationships and inspiration, I do fiction as well as nonfiction, inspiration and also themes. During the Christmas season I do

cookbooks. In December, people aren't really reading and tend to look for something light when they do.

"Cookbooks from people like Isaac Hayes and Patti LaBelle work because they're useful at that moment [and] make great gifts as well. In January, we always do an inspirational book—something to help our listeners kick off the new year. And although I choose books far in advance, I try to leave a couple of months open, since current events may warrant a certain topic. Situations often come up that lend to certain themes."

While Vaughn says her participants are mostly African-American women 25 to 44 years old, she hasn't forgotten the men. "With Father's Day hitting in June, I did Iyanla Vanzant's 'Spirit of a Man.' Many women bought it for their men as a gift."

So what are Vaughn and her listeners reading this summer? "Dr. Grace Cornish's 'You Deserve Healthy Love, Sis! The Seven Steps to Getting the Relationship You Want.' Cornish is an inspirational writer, and you feel as if she's talking directly to you. It's almost like having your own personal coach on the sidelines to motivate and push you along."

OPPORTUNITIES FOR EXPANSION

In addition to sponsorship opportunities, Vaughn mentions several avenues her feature has taken. "Sometimes we'll do an on-air question based around one of the characters from our books on-air: from a guy who can't commit to a lady who keeps making the wrong choices in men. Sometimes our book characters will dominate my whole shift in between the music."

Vaughn adds, "This can also become a great public service tool. Natalie Case at WMMJ reads to children at libraries and bookstores. I have done readings at local bookstores myself and look forward to expanding to libraries. We all need to pick up papers, magazines and books more often. In the age of computers, everyone spends time e-mailing each other, and people are focused on everything happening immediately. It's nice to be able to get away from that and find a comfortable sofa with a cup of tea and a good book. Hopefully I'll do my part to encourage more people to read."



VAUGHN

The Hot 105 Reading List

Here's what WHQT (Hot 105) Miami listeners are reading (and planning to read) this year:

WINTER/SPRING

- "Having What Matters," Monique Greenwood
- "What's Money Got to Do With It?," Cheryl D. Broussard and Michael A. Burns
- "Souls of My Sisters," Dawn Marie Daniels and Candace Sandy

SPRING/SUMMER

- "Chocolate Thoughts," S. James Guitard
- "What Becomes of the Brokenhearted," E. Lynn Harris

SUMMER/FALL

- "You Deserve Healthy Love, Sis!," Dr. Grace Cornish
- "Use Me or Lose Me," Maryann Reid

FALL/WINTER

- "A Plentiful Harvest: Creating Balance and Harmony Through the Seven Living Virtues," Terrie Williams
- "Thrive! Seven Strategies for Extraordinary Living," Felicia T. Scott



3 P.M. FRIDAY: MIAMI



WMIB
CLEAR CHANNEL



WEDR
COX

ON-AIR PERSONALITY: DION SUMMERS
50 Cent, "P.I.M.P."
Tyrese, "How You Gonna Act Like That"
Big Tymers, "#1 Stunna"
R. Kelly, "Thoia Thoing"

STOPSET

Ginuwine, "In Those Jeans"
Bow Wow Featuring Baby, "Let's Get Down"
Youngbloodz Featuring Lil Jon, "Damn!"

STOPSET

Pharrell Featuring Jay-Z, "Frontin' "
Junior M.A.F.I.A., "Get Money"
Joi Campbell, "Watch Me"

ON-AIR PERSONALITY: RICK PARTY
Panjabi MC, "Beware of the Boys"
R. Kelly, "Thoia Thoing"
50 Cent, "Wanksta"
Mary J. Blige, "Ooh!"

STOPSET

Ludacris, "Act a Fool"
Ruben Studdard, "Superstar"
Lil' Kim Featuring Missy Elliott, "(When Kim Say) Can You Hear Me Now?"
Trick Daddy, "Represent"
Field Mob, "Sick of Being Lonely"

STOPSET

POSITIONERS & PROMOTIONS

"The all-new 103-5 the Beat"
"103-5 the Beat, Miami's new No. 1 for commercial-free hip-hop and R&B"
"103-5 the Beat with another new joint"
"103-5 the Beat with another Back in Da Day hip-hop joint, South Florida 199-"
Live Like a Hip-Hop Star; \$5,000 a day giveaway (national contest)

"South Florida's No. 1 for hip-hop and R&B"
"Back to the Party House with Rick Party"
"In Miami, it's Rick Party on 99 Jamz"
"99 Jamz, home of the 50-minute music hour"
2003 Hyundai Element giveaway;
"Win one of 99 keys that could start the car"

Kindred Spirits



More than 900,000 listeners helped adult R&B WDAS-FM Philadelphia celebrate its 25th annual Unity Day. The event, headlined by the Isley Brothers, has been a Philadelphia tradition since 1978. Pictured performing at the event, from left, are Fatin and Aja of Hidden Beach act Kindred the Family Soul.

RADIO CONCERT MONITOR

DATE	STATION	EVENT	PROMOTIONS DIRECTOR
Aug. 23	WERQ/WWIN Baltimore	Stone Soul Picnic	Anthony Horn
		APPEARING: Original P, Javier, Calvin Richardson, Nancy Walker, Damon Little, Roy Ayers	
Sept. 4	WQHT New York	On Da Reggae Tip Live	Kevin Cox
		APPEARING: Elephant Man, Bounty Killer, TOK, Tantra Metro & Devonte, Wayne Wonder, more	
Sept. 6	WQUE New Orleans	11th Annual Teen Summit	Metra Gilliard
		APPEARING: Bow Wow, Chingy, Wayne Wonder, Cash Money Millionaires, Lil Jon, Soulja Slim, Kane & Abel, Fifth Ward Weebie, Cherish, UNLV, more	
Sept. 12	WEAS Savannah, Ga.	Doug Banks Jam Session	Genelle Deloache
		APPEARING: TBA	

Let us monitor your event! Call Skip Dillard at 646-654-4688 or e-mail sdillard@airplaymonitor.com

DRAG-ON

“PUT YOUR DRINKS DOWN”

From the new album **Hell and Back**

featuring special guests DMX, EVE, JADAKISS and
BABY and TQ from Cash Money Millionaires

IMPACTING AUGUST 25



Produced by Needlz
for Dry Rain Entertainment / Status Entertainment
Mixed by Dragan "Crach" Cacicovic
Management: Big Mouth

Jadakiss appears courtesy of Ruff Ryders / Interscope Records
Eve appears courtesy of Ruff Ryders / Interscope Records
DMX appears courtesy of Ruff Ryders / Island Def Jam
Baby & TQ appear courtesy of Cash Money Records/Universal Records, Inc.

www.ruffryders.com
www.virginrecords.com



©2003 Ruff Ryders Music & Entertainment L.L.C.



R&B/HIP-HOP POWER PLAYLISTS

FOR WEEK ENDING AUGUST 17, 2003

Airplay Monitor
Nielsen Broadcast Data Systems

Songs ranked by number of detections. Playlists are listed in order of TSA weekly cume, beginning with the highest-cuming station. Cumes are updated twice weekly following the release of the spring and fall Arbitron surveys. The number of stations shown each week varies depending upon space.

Airplay Adds (AA) denotes songs with 6 or more detections at station for first time this week.

AIRPLAY LEADERBOARD

THE STATIONS THAT BREAK THE HITS

#1 **WZMX Hartford, CT (MD: DJ Buck)**
Airplay Leader Designations: 15

#2 **WJNH, Baton Rouge, LA (PD: Randy Chase)** 12

#3 **WQHT, New York, NY (PD/MD: Ciochetti/E-Bro)** 9

#4 **WBHH, Norfolk, VA (PD: Heart Attack)** 6

#5 **KKDA, Dallas, TX (PD: Skip Cheatham)** 5

Refer to Impact! page for this week's Airplay Leaders and Airplay Leaderboard rules.

WGCI Chicago

OM: Elroy R.C. Smith
APD/MD: Tiffany Green
Clear Channel 312-540-2000

	TW	LW
1 R. Kelly Thoa Thong	68	69
2 Pharrell Featuring Jay-Z Frontin'	67	68
3 Sean Paul Like A Gue	58	59
4 Avant Read Your Mind	58	62
5 Aaliyah Come Over	54	58
6 Nelly, P. Diddy & Murphy Lee Shake Ya T	49	3
7 Jagged Edge Walked Outta Heaven	49	28
8 Ginuwine In Those Jeans	46	47
9 R. Kelly I'll Never Leave	39	8
10 Lil Jon & The East Side Boyz Get Low	29	58
11 Beyonce Featuring Sean Paul Baby Boy	26	20
12 Chingy Right Thurr	24	61
13 Justin Timberlake Still On My Brain	23	20
14 Tyrese, R. Kelly & Ludacris Pick Up The 50 Cent P.I.M.P.	22	15
15 Beyonce Featuring Ghostface Summertime	22	27
16 Monica So Gone	21	34
17 Fabolous Featuring Tamia Or Into You	20	17
18 Sean Paul Like A Gue	19	16
19 Busta Rhymes Light Your A** On Fire	19	28
20 Erykah Badu Danger	16	13
21 Floetry Getting Love	16	13
22 Monica Knock Knock	15	22
23 Young Gunz Can't Stop, Won't Stop	15	22
24 Floetry Say Yes	14	19
25 Mya My Love Is Like... Wo	14	11
26 Jay-Z La-La-La (Excuse Me Again)	13	14
27 Fabolous Featuring Mike Shore Can't Let 30 Dru Hill I Love You	12	12
31 India.Arie The Truth	10	7
32 Bow Wow Featuring Baby Let's Get Down 10	9	6
33 Jacki-O Featuring Rodney Nookie (Real G 9 Ruben Studdard Superstar	8	5
34 Ashanti Rain On Me	8	5
35 Nick Cannon Featuring B2K Feelin' Freak 8	7	8
36 Anthony Hamilton Comin' From Where I'm 8	8	7
37 Lumidee Never Leave You - Uh Ooh, Uh Oh 8	8	8
38 R. Kelly Step In The Name Of Love 6	6	4
39 50 Cent What Up Gangsta	6	5
AA Tyrese, R. Kelly & Ludacris Pick Up The 22	0	0

WPWX Chicago

PD/MD: Jay Alan
APD: Tracie Reynolds
AMD: Barbara McDowell
Crawford 773-734-4455

	TW	LW
1 Chingy Right Thurr	61	51
2 Lil Jon & The East Side Boyz Get Low	60	53
3 R. Kelly Thoa Thong	60	57
4 Monica So Gone	58	57
5 Ginuwine In Those Jeans	58	59
6 Avant Read Your Mind	51	51
7 Marques Houston Featuring Jo Clubbin	50	36
8 50 Cent P.I.M.P.	50	35
9 Aaliyah Come Over	36	49
10 Ruben Studdard Superstar	35	38
11 Pharrell Featuring Jay-Z Frontin'	35	41
12 Mary J. Blige Ooh!	31	26
13 Fabolous Featuring Tamia Or Into You	30	31
14 112 Featuring Super Cat Na Na Na Na	28	25
15 Bow Wow Featuring Baby Let's Get Down	27	27
16 Jacki-O Featuring Rodney Nookie (Real G 17	27	27
17 Beyonce Featuring Sean Paul Baby Boy	26	22
18 Beyonce Featuring Jay-Z Crazy In Love	25	24
19 Jaleel Back Tigit	22	7
20 Lil' Kim Featuring 50 Cent Magic Stick	20	19
21 Sean Paul Like A Gue	19	18
22 Beyonce Featuring Ghostface Summertime	18	15
23 Erykah Badu Danger	15	0
24 Monica Knock Knock	15	0
25 Nelly, P. Diddy & Murphy Lee Shake Ya T	15	14
26 YoungBloodZ Featuring Lil' Jon Damm!	13	9
27 Eminem, 50 Cent & Busta Rhyme Hall Marie	13	12
28 Bone Crusher Featuring Kille Never Scar	13	15
29 DMX Where The Hood At?	12	5
30 Snop Dogg Featuring Pharrell Beautiful	11	13
31 Jagged Edge Walked Outta Heaven	11	13
32 Mya My Love Is Like... Wo	11	20
33 T.I.'s 24's	10	7
34 Fabolous Featuring Mike Shore Can't Let 10	10	8
35 Justin Timberlake Still On My Brain	10	11
36 Busta Rhymes & Mariah Carey I Know Who 10	12	10
37 David Banner Featuring Lil' Like A Pim	10	15
38 Lumidee Never Leave You - Uh Ooh, Uh Oh	10	15
39 Murphy Lee Featuring Jermaine Wat Da Ho	9	3
40 Missy "Misdemeanor" Elliott P**tycat	9	6
AA Monica Knock Knock	15	0
AA DMX Where The Hood At?	12	5
AA Murphy Lee Featuring Jermaine Wat Da Ho	9	3

WQHT New York

VP/Pgm: Tracy Ciochetti
MD: E-Bro
Emmis 212-229-9797

	TW	LW
1 50 Cent What Up Gangsta	60	67
2 50 Cent P.I.M.P.	57	66
3 Pharrell Featuring Jay-Z Frontin'	54	55
4 Sean Paul Like A Gue	46	53
5 Beyonce Featuring Jay-Z Crazy In Love	44	51
6 Beyonce Featuring Sean Paul Baby Boy	41	23
7 Ginuwine In Those Jeans	39	42
8 50 Cent I'll Can't	33	35
9 Lil Jon & The East Side Boyz Get Low	30	31
10 Sean Paul Get Busy	29	42
11 Aaliyah Come Over	28	15
12 Chingy Right Thurr	26	19
13 Wary J. Blige Ooh!	25	22
14 DMX Where The Hood At?	25	24
15 Monica So Gone	25	37
16 DMX Where The Hood At?	25	38
17 Fat Joe & P. Diddy Featuring Girl I'm A	24	16
18 Busta Rhymes Light Your A** On Fire	24	16
19 Wyclef Jean Industry	24	19
20 Young Gunz Can't Stop, Won't Stop	24	22
21 Rah Digga Party & Bullsh*t 2003	24	25
22 Asanti Rain On Me	23	20
23 Elephant Man Pon De River, Pon De Bank	23	30
24 Marques Houston Featuring Jo Clubbin	23	23
25 Nappy Roots Round The Globe	20	1
26 Sheek Louch Featuring Jadaai Mightly D-B	20	43
27 Juelz Santana Featuring Cam' Dipset (S-B	18	29
28 Mary J. Blige Featuring Meth Love At Is	17	23
29 Lumidee Never Leave You - Uh Ooh, Uh Oh	16	42
30 112 Featuring Super Cat Na Na Na Na Na	16	19
31 Bone Crusher Featuring Kille Never Scar	15	11
32 Timbaland & Magoo Featuring Cop That S	13	22
33 Fabolous Featuring Tamia Or Into You	12	3
34 Wayne Wonder Enemies	11	0
35 Clipse Grindin'	9	7
36 Eminem Cleanin' Out My Closet	9	7
37 Joe Budden Pump It Up	8	12
38 Eminem Lose Yourself	8	12
39 Has Made You Look	8	6
40 Ludacris Featuring Shawna Stand Up	8	8
AA Nappy Roots Round The Globe	20	1
AA Wayne Wonder Enemies	11	0

WJMN Boston

PD: Jack McCartney
APD: Dennis O'Heron
MD: Chris Tyler
Clear Channel 781-663-2500

	TW	LW
1 Beyonce Featuring Sean Paul Baby Boy	95	95
2 Lumidee Never Leave You - Uh Ooh, Uh Oh	91	97
3 Sean Paul Like A Gue	85	59
4 Thalia Fattori Fat Joe I Want You	82	82
5 Sean Paul Like A Gue	82	51
6 Nelly, P. Diddy & Murphy Lee Shake Ya T	82	51
7 Jagged Edge Walked Outta Heaven	49	38
8 Ginuwine In Those Jeans	47	47
9 R. Kelly I'll Never Leave	39	8
10 Lil Jon & The East Side Boyz Get Low	29	58
11 Beyonce Featuring Sean Paul Baby Boy	26	20
12 Chingy Right Thurr	24	61
13 Justin Timberlake Still On My Brain	23	20
14 Tyrese, R. Kelly & Ludacris Pick Up The 50 Cent P.I.M.P.	22	15
15 Beyonce Featuring Ghostface Summertime	22	27
16 Monica So Gone	21	34
17 Fabolous Featuring Tamia Or Into You	20	17
18 Sean Paul Like A Gue	19	16
19 Busta Rhymes Light Your A** On Fire	19	28
20 Erykah Badu Danger	16	13
21 Floetry Getting Love	16	13
22 Monica Knock Knock	15	22
23 Young Gunz Can't Stop, Won't Stop	15	22
24 Floetry Say Yes	14	19
25 Mya My Love Is Like... Wo	14	11
26 Jay-Z La-La-La (Excuse Me Again)	13	14
27 Fabolous Featuring Mike Shore Can't Let 30 Dru Hill I Love You	12	12
31 India.Arie The Truth	10	7
32 Bow Wow Featuring Baby Let's Get Down 10	9	6
33 Jacki-O Featuring Rodney Nookie (Real G 9 Ruben Studdard Superstar	8	5
34 Ashanti Rain On Me	8	5
35 Nick Cannon Featuring B2K Feelin' Freak 8	7	8
36 Anthony Hamilton Comin' From Where I'm 8	8	7
37 Lumidee Never Leave You - Uh Ooh, Uh Oh 8	8	8
38 R. Kelly Step In The Name Of Love 6	6	4
39 50 Cent What Up Gangsta	6	5
AA Tyrese, R. Kelly & Ludacris Pick Up The 22	0	0

KMEL San Francisco

OM: Michael Martin
APD/MD: "Jazzy" Jim Archer
Clear Channel 415-538-1061

	TW	LW
1 Lil Jon & The East Side Boyz Get Low	78	82
2 Pharrell Featuring Jay-Z Frontin'	75	76
3 R. Kelly Step In The Name Of Love	56	64
4 Nelly, P. Diddy & Murphy Lee Shake Ya T	53	23
5 Monica So Gone	53	76
6 Aaliyah Come Over	52	26
7 50 Cent P.I.M.P.	52	78
8 Floetry Say Yes	49	35
9 Busta Rhymes Light Your A** On Fire	43	35
10 Erykah Badu Danger	39	33
11 Bow Wow Featuring Baby Let's Get Down	35	51
12 Tyrese Signs Of Love Makin'	32	31
13 Mary J. Blige Featuring Meth Love At Is	32	36
14 Beyonce Featuring Sean Paul Baby Boy	31	15
15 Beyonce Featuring Jay-Z Crazy In Love	31	30
16 Mya My Love Is Like... Wo	31	32
17 Ginuwine In Those Jeans	31	34
18 Chingy Right Thurr	30	29
19 Sean Paul Like A Gue	30	38
20 Sean Paul Get Busy	26	30
21 Gooptie Closer	25	26
22 Fabolous Featuring Tamia Or Into You	25	27
23 Ruben Studdard Superstar	25	25
24 Lil' Kim Featuring 50 Cent Magic Stick	22	26
25 E-40 Featuring Clipse Quarterbackin'	19	19
26 Young Gunz Can't Stop, Won't Stop	19	40
27 112 Featuring Super Cat Na Na Na Na Na	18	27
28 Loon Featuring Kelis How You Want That	18	28
29 R. Kelly Thoa Thong	17	15
30 Justin Timberlake Still On My Brain	16	15
31 Federation Fat L-40 Hiphop	15	16
32 Vivian Green Emotional Rollercoaster	14	0
33 YoungBloodZ Featuring Lil' Jon Damm!	14	13
34 Marques Houston Featuring Jo Clubbin	13	8
35 Fabolous Featuring Mike Shore Can't Let 12	12	35
36 Yukmouth Nothing 2 A Boss	11	1
37 Too Short Featuring Lil' Jon Shake That	11	14
38 Busta Rhymes & Mariah Carey I Know Who	11	11
39 Ludacris Featuring Shawna Stand Up	10	15
40 Missy "Misdemeanor" Elliott P**tycat	9	5
AA Yukmouth Nothing 2 A Boss	11	1
AA Thalia Fattori Fat Joe I Want You	9	5

KPWR Los Angeles

Dir/Pgm: Damion Young
APD/MD: E-man
Emmis 818-953-4200

	TW	LW
1 Pharrell Featuring Jay-Z Frontin'	93	81
2 50 Cent I'll Can't	87	81
3 50 Cent P.I.M.P.	84	89
4 213 Fly	70	44
5 Fabolous Featuring Tamia Or Into You	70	68
6 Chingy Right Thurr	69	54
7 2Pac Featuring Trick Daddy Still Ballin	69	91
8 Lil Jon & The East Side Boyz Get Low	54	46
9 Sly Boogy California	47	35
10 Hi-C Featuring DJ Quik Let Me Know	45	46
11 Nelly, P. Diddy & Murphy Lee Shake Ya T	43	33
12 Lumidee Never Leave You - Uh Ooh, Uh Oh	39	40
13 Xzibit Featuring Eminem & Na My Name	39	62
14 DMX Where The Hood At?	32	34
15 Mack 10 Featuring Westside C Lights Out	30	29
16 50 Cent Featuring Nate Dogg 21 Question	29	53
17 Lil' Kim Featuring 50 Cent Magic Stick	26	34
18 Suga Free Angry Enuff	24	30
19 R. Kelly Thoa Thong	23	4
20 The Notorious B.I.G. & 50 Cent Realest N*	23	27
21 Busta Rhymes Light Your A** On Fire	21	21
22 Ginuwine In Those Jeans	21	22
23 Busta Rhymes Light Your A** On Fire	20	21
24 Mary J. Blige Ooh!	19	9
25 Young Gunz Can't Stop, Won't Stop	18	28
26 Tyrese How You Gonna Act Like That	18	18
27 Ludacris Featuring Shawna Stand Up	16	9
28 Bow Wow Featuring Baby Let's Get Down	16	19
29 Joe Budden Pump It Up	15	12
30 112 Featuring Super Cat Na Na Na Na Na	14	9
31 Bone Crusher Featuring Kille Never Scar	14	9
32 Timbaland & Magoo Featuring Cop That S	13	4
33 Knock-Turn! The Way I Am	11	3
34 Mark Ronson Featuring Ghost Ooh Wee	11	11
35 Big Gipp Steppin' Out	9	4
36 Beyonce Featuring Ghostface Summertime	6	0
37 YoungBloodZ Featuring Lil' Jon Damm!	6	5
38 Mary J. Blige Featuring Meth Love At Is	6	12
39 The Notorious B.I.G. Hydrizize	5	1
40 Rah Digga Party & Bullsh*t 2003	5	3
AA R. Kelly Thoa Thong	23	4
AA Obie Trice Got Some Teeth	13	4
AA Big Gipp Steppin' Out	9	4

WPGC Washington, DC

Dir/Pgm: Jay Stevens
OM: Reggie Rouse
MD: Sarah O'Connor
Infinity 301-918-0955

	TW	LW
1 Chingy Right Thurr	59	36
2 Nelly, P. Diddy & Murphy Lee Shake Ya T	54	51
3 Fabolous Featuring Tamia Or Into You	53	55
4 Pharrell Featuring Jay-Z Frontin'	52	47
5 Lil Jon & The East Side Boyz Get Low	50	39
6 Ginuwine In Those Jeans	49	56
7 Monica So Gone	48	50
8 Beyonce Featuring Jay-Z Crazy In Love	48	57
9 Beyonce Featuring Sean Paul Baby Boy	43	37
10 Aaliyah Come Over	41	39
11 Sean Paul Like A Gue	28	37
12 50 Cent P.I.M.P.	18	17
13 Justin Timberlake Still On My Brain	27	28
14 Floetry Say Yes	27	32
15 Lil' Kim Featuring 50 Cent Magic Stick	23	34
16 50 Cent P.I.M.P.	21	28
17 Nick Cannon Featuring B2K Feelin' Freak	21	24
18 Busta Rhymes Light Your A** On Fire	20	16
19 Erykah Badu Danger	19	29
20 112 Featuring Super Cat Na Na Na Na Na	14	17
21 Young Gunz Can't Stop, Won't Stop	18	23
22 Floetry Getting Love	17	15
23 David Banner Featuring Lil' Like A Pim	17	15
24 Bow Wow Featuring Baby Let's Get Down	16	23
25 Timbaland & Magoo Featuring Cop That S	16	17
26 50 Cent Featuring Nate Dogg 21 Question	16	25
27 Lumidee Never Leave You - Uh Ooh, Uh Oh	14	17
28 D-Block Featuring This Bad Boy That 9	12	12
29 Ying Yang Twins Naggin	13	29
30 Lil' Mo Featuring Fabolous 4 Ever	12	12
31 Lil' Kim Ignition	10	13
32 Shawn Kane Like Whitney Loves Bobby	9	0
33 Erykah Badu Danger	9	1
34 The Roots Featuring Music From The Heart	8	1
35 Snop Dogg Featuring Pharrell Beautiful	9	12
36 Sean Paul Get Busy	9	27
37 Ludacris Featuring Shawna Stand Up	7	3
38 Lumidee Never Leave You - Uh Ooh, Uh Oh	7	3
39 R. Kelly I'll Never Leave	7	8
40 Lil' Kim Featuring Missy Eli (When Kim	6	0
AA Luther Vandross Dance With My Father	14	1
AA Shawn Kane Like Whitney Loves Bobby	9	0
AA Erykah Badu Danger	9	1

KBXX Houston

PD: Tom Calococi
MD: Carmen Contreras
Radio One 713-623-2108

	TW	LW
1 Nelly, P. Diddy & Murphy Lee Shake Ya T	67	66
2 Lil Jon & The East Side Boyz Get Low	67	71
3 50 Cent P.I.M.P.	65	64
4 Ginuwine In Those Jeans	58	56
5 Monica So Gone	56	59
6 Big Moe Just A Dog	54	27
7 YoungBloodZ Featuring Lil' Jon Damm!	44	29
8 AJ & Kotti Featuring NuWine The Hookke	44	27
9 R. Kelly I'll Never Leave	38	27
10 Erykah Badu Danger	37	34
11 Pharrell Featuring Jay-Z Frontin'	37	41
12 T.I.'s 24's	36	23
13 Fabolous Featuring Tamia Or Into You	36	59
14 Mya My Love Is Like... Wo	35	37
15 Mary J. Blige Ooh!	34	8
16 Bow Wow Featuring Baby Let's Get Down	34	28
17 Ying Yang Twins Naggin	33	16
18 B2K What A Girl Wants	33	33
19 David Banner Featuring Lil' Like A Pim	32	33
20 Ashanti Rain On Me	30	18
21 Sean Paul Like A Gue	26	31
22 Tyrese, R. Kelly & Ludacris Pick Up The 50 Cent P.I.M.P.	25	35
23 Beyonce Featuring Sean Paul Baby Boy	24	14
24 Nappy Roots Round The Globe	19	17
25 Beyonce Featuring Jay-Z Crazy In Love	19	36
26 Young Gunz Can't Stop, Won't Stop	18	16
27 112 Featuring Super Cat Na Na Na Na Na	17	13
28 Aaliyah Come Over	17	13
29 R. Kelly Thoa Thong	16	24
30 H.A.W.K. Featuring Big T. You Already Know	12	7
31 Missy "Misdemeanor" Elliott Work It	12	0
32 Sean Paul Get Busy	11	11
33 Nick Cannon Featuring B2K Feelin' Freak	11	14
34 Lumidee Never Leave You - Uh Ooh, Uh Oh	9	8
35 Young Gunz Can't Stop, Won't Stop	9	8
36 Timbaland & Magoo Featuring Cop That S	9	9
37 50 Cent Featuring Nate Dogg 21 Question	9	13
38 Busta Rhymes & Mariah Carey I Know Who	8	5
39 Ludacris Featuring Shawna Stand Up	8	8
40 Chingy Right Thurr	8	10
AA No Airplay		

R&B/HIP-HOP

FOR WEEK ENDING AUGUST 17, 2003



Nielsen Broadcast Data Systems

Airplay Adds (AA) denotes songs with 6 or more detections at station for first time this week.

POWER PLAYLISTS

KBFB Dallas PD: John Candelaria MD: Big Bink Radio One 972-331-5400



Table with columns: Rank, Title/Artist, TW, LW, Detections, Audience. Top entry: YoungBloodZ Featuring Lil Jon & Da Soul Broz.

WDTJ Detroit PD: Charles "Spudd" Spence Radio One 313-259-2000



Table with columns: Rank, Title/Artist, TW, LW, Detections, Audience. Top entry: Pharrell Featuring Jay-Z Frontin'.

WPHI Philadelphia PD: Colby Cobb APD/MD: Raphael George Radio One 215-884-9400



Table with columns: Rank, Title/Artist, TW, LW, Detections, Audience. Top entry: Freeway Featuring Peedi Crak Flipside.

WHTA Atlanta PD: Jerry Smokin' B APD: Dimitrios Stevens MD: Ramona DeBraux Radio One 404-765-9750



Table with columns: Rank, Title/Artist, TW, LW, Detections, Audience. Top entry: Chingy Right Thurr.

KPTY Houston PD/MD: Marco Arias Hispanic 713-407-1415



Table with columns: Rank, Title/Artist, TW, LW, Detections, Audience. Top entry: Lil Jon & The East Side Boyz Get Low.

WJHM Orlando PD: Stevie DeMann APD: Keith Memoly MD: Jay Love Infinity 407-919-1000



Table with columns: Rank, Title/Artist, TW, LW, Detections, Audience. Top entry: Mya My Love Is Like...Wo.

WZMX Hartford APD/MD: DJ Buck Infinity 860-677-6700



Table with columns: Rank, Title/Artist, TW, LW, Detections, Audience. Top entry: Lil Jon & The East Side Boyz Get Low.

KKFR Phoenix PD: Bruce St. James MD: Joey Boy MD: J Phila Emmis 602-274-6200



Table with columns: Rank, Title/Artist, TW, LW, Detections, Audience. Top entry: 50 Cent P.I.M.P.

WPEG Charlotte OM: Terry Avery MD: Deon Cole Infinity 704-333-0131



Table with columns: Rank, Title/Artist, TW, LW, Detections, Audience. Top entry: 50 Cent P.I.M.P.

AIRPLAY Monitor RAP

Compiled from a national sample of data supplied by Broadcast Data Systems to Airplay Monitor. 50 R&B/Hip-Hop and 50 Rhythmic Top 40 Stations are electronically monitored 24 hours a day, 7 days a week. © 2003 VNU Business Media, Inc. All rights reserved.

Nielsen Broadcast Data Systems

FOR WEEK ENDING AUGUST 17, 2003

Main chart table with columns: THIS WEEK, LAST WEEK, WKS. ON CHART, TITLE/IMPRINT/PROMOTION LABEL, ARTIST, TW, LW, MILLIONS, RANK, DETECTIONS, AUDIENCE. Top entry: P.I.M.P. SHADY/AFTERMATH/INTERSCOPE.

Songs ranked by number of detections. Songs showing an increase in detections over the previous week, regardless of chart movement.

GREATEST GAINERS RAP

Table listing Greatest Gainers with columns: Artist, Song Title, Station, Detections, Audience. Top entry: Nelly, P. Diddy & Murphy Lee - Shake Ya Tailfeather.

R&B/HIP-HOP AIRPLAY Monitor

FOR WEEK ENDING AUGUST 17, 2003

TOP 10 BOUND

SEAN PAUL Like Glue (V/AAtlantic) Total Stations: 91 Chart Move: 12-11 H (17), M (41), L (33) Airplay Adds: 0

City	ST	W1	W2	W3	ID
New York	BET	11	16	23	197
New York	WBLT	24	34	37	175
New York	WQXR	25	35	38	185
New York	WLIB	26	36	39	195
New York	WUXX	27	37	40	205
New York	WEPF	28	38	41	215
New York	WJZZ	29	39	42	225
New York	WJMJ	30	40	43	235
New York	WJXT	31	41	44	245
New York	WJWB	32	42	45	255

ROCHESTER

City	ST	W1	W2	W3	ID
Buffalo	WUAB	1	1	1	1
Buffalo	WUAB	2	2	2	2
Buffalo	WUAB	3	3	3	3
Buffalo	WUAB	4	4	4	4
Buffalo	WUAB	5	5	5	5

112 FEATURING SUPER CAT Na Na Na (Bad Boy/Def Soul/IDJMG) Total Stations: 94 Chart Move: 24-23 H (2), M (21), L (71) Airplay Adds: 0

City	ST	W1	W2	W3	ID
New York	BET	10	9	8	31
New York	WBLT	11	10	9	32
New York	WQXR	12	11	10	33
New York	WLIB	13	12	11	34
New York	WUXX	14	13	12	35

MARQUES HOUSTON Clubbin (T.U.G.) Total Stations: 67 Chart Move: 35-29 H (5), M (16), L (46) Airplay Adds: 5

City	ST	W1	W2	W3	ID
New York	BET	10	8	6	25
New York	WBLT	11	9	7	26
New York	WQXR	12	10	8	27
New York	WLIB	13	11	9	28
New York	WUXX	14	12	10	29

NAPPY ROOTS Run' The Globe (Atlantic) Total Stations: 73 Chart Move: 36-34 H (0), M (8), L (65) Airplay Adds: 2

City	ST	W1	W2	W3	ID
New York	BET	12	13	11	51
New York	WBLT	13	14	12	52
New York	WQXR	14	15	13	53
New York	WLIB	15	16	14	54
New York	WUXX	16	17	15	55

ASHANTI Rain On Me (Murder Inc./Def Jam/IDJMG) Total Stations: 75 Chart Move: Debut 31 H (1), M (8), L (66) Airplay Adds: 25

City	ST	W1	W2	W3	ID
New York	BET	17	16	14	66
New York	WBLT	18	17	15	67
New York	WQXR	19	18	16	68
New York	WLIB	20	19	17	69
New York	WUXX	21	20	18	70

AIRPOWER

YOUNGBLOODZ FEATURING LL JON Damn! (Arista) 2459/379

WHTA - Atlanta, GA PDA: Jerry Smokin' B MD: Ramona DeBreaux Date: 06/08/03 Also: KBFB - Dallas, TX

City	ST	W1	W2	W3	ID
New York	BET	25	17	7	70
New York	WBLT	26	18	8	71
New York	WQXR	27	19	9	72
New York	WLIB	28	20	10	73
New York	WUXX	29	21	11	74

J.T.I. 24's (Grand Hustle/American) Total Stations: 78 Chart Move: 25-25 H (9), M (18), L (51) Airplay Adds: 3

City	ST	W1	W2	W3	ID
New York	BET	1	1	1	99
New York	WBLT	2	2	2	100
New York	WQXR	3	3	3	101
New York	WLIB	4	4	4	102
New York	WUXX	5	5	5	103

JAGGED EDGE Walked Outta Heaven (Columbia/SUM) Total Stations: 71 Chart Move: Debut 32 H (1), M (11), L (59) Airplay Adds: 6

City	ST	W1	W2	W3	ID
New York	BET	3	6	9	99
New York	WBLT	4	7	10	100
New York	WQXR	5	8	11	101
New York	WLIB	6	9	12	102
New York	WUXX	7	10	13	103

TIMBALAND & MAGOO FEAT. MISSY ELLIOTT Cop That Sh#! (Background/Universal/UMRG) Total Stations: 75 Chart Move: 34-38 H (1), M (8), L (66) Airplay Adds: 2

City	ST	W1	W2	W3	ID
New York	BET	12	13	11	14
New York	WBLT	13	14	12	15
New York	WQXR	14	15	13	16
New York	WLIB	15	16	14	17
New York	WUXX	16	17	15	18

BOW WOW FEATURING BABY Let's Get Down (Columbia/SUM) Total Stations: 92 Chart Move: 14-12 H (8), M (50), L (34) Airplay Adds: 0

City	ST	W1	W2	W3	ID
New York	BET	23	26	22	203
New York	WBLT	24	27	23	204
New York	WQXR	25	28	24	205
New York	WLIB	26	29	25	206
New York	WUXX	27	30	26	207

AIRPLAY LEADER

WHTA - Atlanta, GA PDA: Jerry Smokin' B MD: Ramona DeBreaux Date: 06/08/03 Also: KBFB - Dallas, TX

City	ST	W1	W2	W3	ID
New York	BET	25	17	7	70
New York	WBLT	26	18	8	71
New York	WQXR	27	19	9	72
New York	WLIB	28	20	10	73
New York	WUXX	29	21	11	74

ERYKAH BADU Danger (Motown/UMRG) Total Stations: 78 Chart Move: Debut 28 H (1), M (13), L (64) Airplay Adds: 18

City	ST	W1	W2	W3	ID
New York	BET	1	1	1	2
New York	WBLT	2	2	2	3
New York	WQXR	3	3	3	4
New York	WLIB	4	4	4	5
New York	WUXX	5	5	5	6

DMX Where The Hood At? (Ruff Ryders/Def Jam/IDJMG) Total Stations: 78 Chart Move: Debut 33 H (0), M (9), L (69) Airplay Adds: 15

City	ST	W1	W2	W3	ID
New York	BET	1	1	1	3
New York	WBLT	2	2	2	4
New York	WQXR	3	3	3	5
New York	WLIB	4	4	4	6
New York	WUXX	5	5	5	7

MARY J. BLIGE Ooh! (Geffen) Total Stations: 74 Chart Move: Debut 39 H (0), M (12), L (62) Airplay Adds: 14

City	ST	W1	W2	W3	ID
New York	BET	1	1	1	1
New York	WBLT	2	2	2	2
New York	WQXR	3	3	3	3
New York	WLIB	4	4	4	4
New York	WUXX	5	5	5	5

AALIYAH Come Over (Background/Universal/UMRG) Total Stations: 82 Chart Move: 18-16 H (20), M (17), L (45) Airplay Adds: 0

City	ST	W1	W2	W3	ID
New York	BET	2	1	1	1
New York	WBLT	3	2	2	2
New York	WQXR	4	3	3	3
New York	WLIB	5	4	4	4
New York	WUXX	6	5	5	5

AIRPLAY LEADER

WJNH - Baton Rouge, LA PD: Randy Chase Date: 07/20/03 Also: WAMO - Pittsburgh, PA; WJMN - Boston, MA

City	ST	W1	W2	W3	ID
New York	BET	25	17	7	70
New York	WBLT	26	18	8	71
New York	WQXR	27	19	9	72
New York	WLIB	28	20	10	73
New York	WUXX	29	21	11	74

YOUNGBLOODZ FEATURING LL JON Damn! (Arista) 2459/379

City	ST	W1	W2	W3	ID
New York	BET	25	17	7	70
New York	WBLT	26	18	8	71
New York	WQXR	27	19	9	72
New York	WLIB	28	20	10	73
New York	WUXX	29	21	11	74

JAGGED EDGE Walked Outta Heaven (Columbia/SUM) Total Stations: 71 Chart Move: Debut 32 H (1), M (11), L (59) Airplay Adds: 6

City	ST	W1	W2	W3	ID
New York	BET	3	6	9	99
New York	WBLT	4	7	10	100
New York	WQXR	5	8	11	101
New York	WLIB	6	9	12	102
New York	WUXX	7	10	13	103

MARY J. BLIGE Ooh! (Geffen) Total Stations: 74 Chart Move: Debut 39 H (0), M (12), L (62) Airplay Adds: 14

City	ST	W1	W2	W3	ID
New York	BET	1	1	1	1
New York	WBLT	2	2	2	2
New York	WQXR	3	3	3	3
New York	WLIB	4	4	4	4
New York	WUXX	5	5	5	5

AALIYAH Come Over (Background/Universal/UMRG) Total Stations: 82 Chart Move: 18-16 H (20), M (17), L (45) Airplay Adds: 0

City	ST	W1	W2	W3	ID
New York	BET	2	1	1	1
New York	WBLT	3	2	2	2
New York	WQXR	4	3	3	3
New York	WLIB	5	4	4	4
New York	WUXX	6	5	5	5

AIRPLAY LEADER

WJNH - Baton Rouge, LA PD: Randy Chase Date: 07/20/03 Also: WAMO - Pittsburgh, PA; WJMN - Boston, MA

City	ST	W1	W2	W3	ID
New York	BET	25	17	7	70
New York	WBLT	26	18	8	71
New York	WQXR	27	19	9	72
New York	WLIB	28	20	10	73
New York	WUXX	29	21	11	74

YOUNGBLOODZ FEATURING LL JON Damn! (Arista) 2459/379

City	ST	W1	W2	W3	ID
New York	BET	25	17	7	70
New York	WBLT	26	18	8	71
New York	WQXR	27	19	9	72
New York	WLIB	28	20	10	73
New York	WUXX	29	21	11	74

JAGGED EDGE Walked Outta Heaven (Columbia/SUM) Total Stations: 71 Chart Move: Debut 32 H (1), M (11), L (59) Airplay Adds: 6

City	ST	W1	W2	W3	ID
New York	BET	3	6	9	99
New York	WBLT	4	7	10	100
New York	WQXR	5	8	11	101
New York	WLIB	6	9	12	102
New York	WUXX	7	10	13	103

MARY J. BLIGE Ooh! (Geffen) Total Stations: 74 Chart Move: Debut 39 H (0), M (12), L (62) Airplay Adds: 14

City	ST	W1	W2	W3	ID
New York	BET	1	1	1	1
New York	WBLT	2	2	2	2
New York	WQXR	3	3	3	3
New York	WLIB	4	4	4	4
New York	WUXX	5	5	5	5

AALIYAH Come Over (Background/Universal/UMRG) Total Stations: 82 Chart Move: 18-16 H (20), M (17), L (45) Airplay Adds: 0

City	ST	W1	W2	W3	ID
New York	BET	2	1	1	1
New York	WBLT	3	2	2	2
New York	WQXR	4	3	3	3
New York	WLIB	5	4	4	4
New York	WUXX	6	5	5	5

AIRPLAY LEADER

WJNH - Baton Rouge, LA PD: Randy Chase Date: 07/20/03 Also: WAMO - Pittsburgh, PA; WJMN - Boston, MA

City	ST	W1	W2	W3	ID
New York	BET	25	17	7	70
New York	WBLT	26	18	8	71
New York	WQXR	27	19	9	72
New York	WLIB	28	20	10	73
New York	WUXX	29	21	11	74

YOUNGBLOODZ FEATURING LL JON Damn! (Arista) 2459/379

City	ST	W1	W2	W3	ID
New York	BET	25	17	7	70
New York	WBLT	26	18	8	71
New York	WQXR	27	19	9	72
New York	WLIB	28	20	10	73
New York	WUXX	29	21	11	74

JAGGED EDGE Walked Outta Heaven (Columbia/SUM) Total Stations: 71 Chart Move: Debut 32 H (1), M (11), L (59) Airplay Adds: 6

City	ST	W1	W2	W3	ID
New York	BET	3	6	9	99
New York	WBLT	4	7	10	100
New York	WQXR	5	8	11	101
New York	WLIB	6	9	12	102
New York	WUXX	7	10	13	103

MARY J. BLIGE Ooh! (Geffen) Total Stations: 74 Chart Move: Debut 39 H (0), M (12), L (62) Airplay Adds: 14

City	ST	W1	W2	W3	ID
New York	BET	1	1	1	1
New York	WBLT	2	2	2	2
New York	WQXR	3	3	3	3
New York	WLIB	4	4	4	4
New York	WUXX	5	5	5	5

AALIYAH Come Over (Background/Universal/UMRG) Total Stations: 82 Chart Move: 18-16 H (20), M (17), L (45) Airplay Adds: 0

City	ST	W1	W2	W3	ID
New York	BET	2	1	1	1
New York	WBLT	3	2	2	2
New York	WQXR	4	3	3	3
New York	WLIB	5	4	4	4
New York	WUXX	6	5	5	5

AIRPLAY LEADER

WJNH - Baton Rouge, LA PD: Randy Chase Date: 07/20/03 Also: WAMO - Pittsburgh, PA; WJMN - Boston, MA

City	ST	W1	W2	W3	ID
New York	BET	25	17	7	70
New York	WBLT	26	18	8	71
New York	WQXR	27	19	9	72
New York	WLIB	28	20	10	73
New York	WUXX	29	21	11	74

YOUNGBLOODZ FEATURING LL JON Damn! (Arista) 2459/379

City	ST	W1	W2	W3	ID
New York	BET	25	17	7	70
New York	WBLT	26	18	8	71
New York	WQXR	27	19	9	72
New York	WLIB	28	20	10	73
New York	WUXX	29	21	11	74

JAGGED EDGE Walked Outta Heaven (Columbia/SUM) Total Stations: 71 Chart Move: Debut 32 H (1), M (

R&B/HIP-HOP

FOR WEEK ENDING AUGUST 17, 2003

IMPACT!

AIRPLAY
Monitor

Nielsen
Broadcast Data
Systems

Songs posting gains in detections or with a percentage loss in detections equal to or better than the monitored downtime percentage in the format. Songs listed in order of detections.

*Indicates station experienced between 24 and 56 hours of monitored downtime during the chart week.

CHART BOUND

Total Detections/Gain

ATL **856/101**
Calling All Girls (Noontime/Epic/SUM)
Total Stations: 64
Heavy (0)
Medium (8), Light (56)
Airplay Adds: 4 WBHJ, WNPL, WQBT, WSSP

YING YANG TWINS **815/9**
Naggin (ColliPark/TVT)
Total Stations: 59
Heavy (1) WEUP
Medium (7), Light (51)
Airplay Adds: 1 WKKV

THE ISLEY BROTHERS FEAT. RONALD ISLEY & JS **691/51**
Busted (DreamWorks)
Total Stations: 51
Heavy (0)
Medium (10), Light (41)
Airplay Adds: 3 KKDA, WQBT, WUBT

LUDACRIS FEATURING SHAWNNA **683/231**
Stand Up (Disturbing Tha Peace/Def Jam South/IDJMG)
Total Stations: 81
Heavy (2) WJNH, WWHV
Medium (2), Light (77)
Airplay Adds: 14 KQKS, WAMO, WEMX, WFXE, WIZF, WJTT, WMBX, WPGC, WPRW, WQOK, WRJH, WUSL, WVEE, WWHV

B2K **661/112**
What A Girl Wants (T.U.G./Epic/SUM)
Total Stations: 40
Heavy (2) KKDA, WZHT
Medium (8), Light (30)
Airplay Adds: 5 WEMX, WHTA, WJWZ, WQBT, WUSL

LIL' KIM FEAT. MISSY ELLIOTT **607/2**
(When Kim Say) Can You Hear Me Now? (Queen Bee/Atlantic)
Total Stations: 54
Heavy (0)
Medium (5), Light (49)
Airplay Adds: 5 WEMX, WMBX, WPGC, WPMX, WQOK

R. KELLY **590/81**
Step In The Name Of Love (Jive)
Total Stations: 65
Heavy (2) KMEL, WQUE
Medium (4), Light (59)
Airplay Adds: 5 KIPR, KPRS, KVSP, WAMO, WOWI

BIG GIPP **537/29**
Steppin' Out (Goodie Mob In The Paint/Koch)
Total Stations: 53
Heavy (0)
Medium (3), Light (50)
Airplay Adds: 4 KATZ, KBTT, KPWR, WBOT

MURPHY LEE FEAT. JERMAINE DUPRI **533/262**
Wat Da Hook Gon Be (Fo' Reel/Universal/UMRG)
Total Stations: 62
Heavy (0)
Medium (5), Light (57)
Airplay Adds: 17 KIPR, KFRB, KMJJ, KNDA, KVSP, WEAS, WHXT, WJBT, WJLB, WJMI, WJTT, WJWZ, WPHR, WPMX, WSSP, WTLZ, WWBZ

JACKI-O FEATURING RODNEY **504/105**
Nookie (Real Good) (Poe Boy/Sobe)
Total Stations: 60
Heavy (1) WJHM
Medium (2), Light (57)
Airplay Adds: 12 KMJJ, KPRS, KXHT, WBLK, WHXT, WJBT, WJKS, WJLB, WJKV, WOWI, WPEG, WPHR

AVANT **500/81**
Read Your Mind (Geffen)
Total Stations: 42
Heavy (3) WGCI, WHRK, WPMX
Medium (5), Light (34)
Airplay Adds: 4 KPRS, WJWZ, WPRW, WWWZ

MARK RONSON FEAT. GHOSTFACE & NATE DOGG **487/21**
Ooh Wee (Elektra/EEG)
Total Stations: 59
Heavy (0)
Medium (5), Light (54)
Airplay Adds: 2 WJHM, WWVZ

50 CENT **480/5**
What Up Gangsta (Shady/Aftermath/Interscope)
Total Stations: 41
Heavy (1) WQHT
Medium (6), Light (34)
Airplay Adds: 2 KBFB, KNOU

50 CENT **444/26**
If I Can't (Shady/Aftermath/Interscope)
Total Stations: 37
Heavy (3) KPWR, KQKS, WJMN
Medium (4), Light (30)
Airplay Adds: 1 KBMB

JUSTIN TIMBERLAKE **414/26**
Still On My Brain (Jive)
Total Stations: 49
Heavy (0)
Medium (5), Light (44)
Airplay Adds: 5 WDKX, WJTT, WPHR, WUBT, WZMX

BEYONCE FEATURING GHOSTFACE KILLAH **412/87**
Summertime (No Label)
Total Stations: 32
Heavy (1) WWBZ
Medium (5), Light (26)
Airplay Adds: 6 KPRS, KPWR, KVEG, WDKX, WEMX, WJNH

BABY BASH FEATURING FRANKIE J **363/72**
Suga Suga (Universal/UMRG)
Total Stations: 11
Heavy (3) KPTY, KVEG, KWID
Medium (4), Light (4)

TOO SHORT FEAT. LIL JON & THE EAST SIDE BOYZ **360/42**
Shake That Monkey (Short/Jive)
Total Stations: 46
Heavy (0)
Medium (4), Light (42)
Airplay Adds: 6 KATZ, KBMB, WAMO, WBHH, WEAS, WHXT

BLACK EYED PEAS **327/24**
Where Is The Love? (A&M/Interscope)
Total Stations: 20
Heavy (3) KQKS, KUUU, WJMN
Medium (3), Light (14)
Airplay Adds: 2 KBTT, WJMN

BUBBA SPARXXX **320/68**
Deliverance (Beat Club/Interscope)
Total Stations: 33
Heavy (0)
Medium (4), Light (29)
Airplay Adds: 2 KVEG, KVSP

ROSCOE **314/0**
Smooth Sailing (Capitol)
Total Stations: 30
Heavy (1) KUUU
Medium (6), Light (23)

CHINGY FEAT. LUDACRIS & SNOOP DOGG **298/95**
Holidae In (Disturbing Tha Peace/Capitol)
Total Stations: 46
Heavy (0)
Medium (2), Light (44)
Airplay Adds: 8 KBTT, KJMM, KNOU, KPRS, WBHJ, WEMX, WFUN, WFXE

KEM **279/19**
Love Calls (Kemistry/Motown/UMRG)
Total Stations: 28
Heavy (0)
Medium (2), Light (26)
Airplay Adds: 3 KPRS, WJWZ, WPGC

OBIE TRICE **267/105**
Got Some Teeth (Shady/Interscope)
Total Stations: 53
Heavy (1) WJMN
Medium (1), Light (51)
Airplay Adds: 9 KPWR, KVEG, WBHH, WCKX, WDKX, WFXE, WJNH, WJWZ, WNPL

FLOETRY **248/45**
Getting Late (Soljz/DreamWorks)
Total Stations: 33
Heavy (0)
Medium (0), Light (33)
Airplay Adds: 6 KIPR, WDKX, WHRK, WJKS, WTLZ, WZFX

AJ & KIOTH FEAT. NUWINE & M.C. QUA **230/8**
The Hooker Hooker (Wine-O)
Total Stations: 15
Heavy (0)
Medium (3), Light (12)

MS. DYNAMITE **229/26**
Dy-Na-Mi-Te (Interscope)
Total Stations: 42
Heavy (0)
Medium (0), Light (42)
Airplay Adds: 1 WWWZ

213 **205/88**
Fly (D.P.G.)
Total Stations: 27
Heavy (1) KPWR
Medium (2), Light (24)
Airplay Adds: 3 KQKS, KWID, WBOT

DWELE **196/6**
Find A Way (Virgin)
Total Stations: 25
Heavy (0)
Medium (0), Light (25)

THA' RAYNE **182/51**
Didn't You Know (Divine Mill/Arista)
Total Stations: 39
Heavy (0)
Medium (0), Light (39)
Airplay Adds: 3 KMEL, WFXE, WZFX

RAH DIGGA **174/12**
Party & Bullsh*t 2003 (FlipMode/J/UMRG)
Total Stations: 36
Heavy (0)
Medium (0), Light (36)
Airplay Adds: 1 WBHH

DAVID BANNER **153/15**
Cadillac On 22's (SRC/Universal/UMRG)
Total Stations: 20
Heavy (0)
Medium (2), Light (18)
Airplay Adds: 2 KBTT, WJTT

FRANKIE J **147/35**
Don't Wanna Try (Columbia/SUM)
Total Stations: 6
Heavy (1) WJHM
Medium (1), Light (4)

★ OUTKAST FEAT. SLEEPY BROWN **145/107**
The Way You Move (Arista)
Total Stations: 27
Heavy (1) WJHM
Medium (0), Light (26)
Airplay Adds: 4 WCHH, WFXA, WHTA, WWWZ

PAYBAK FEATURING 50 CENT **144/50**
Trust Nobody (Omega)
Total Stations: 18
Heavy (0)
Medium (1), Light (17)
Airplay Adds: 3 WBHJ, WJMI, WWWZ

AX FEATURING KILLER MIKE **143/5**
Dream Eyes (1972 Entertainment)
Total Stations: 19
Heavy (0)
Medium (0), Light (19)
Airplay Adds: 1 WWBZ

50 CENT **131/13**
Many Men (Wish Death) (Shady/Aftermath/Interscope)
Total Stations: 25
Heavy (1) WPEG
Medium (0), Light (24)
Airplay Adds: 1 KNOU

BRIAN MCKNIGHT FEATURING NELLY **125/-1**
All Night Long (Motown/UMRG)
Total Stations: 18
Heavy (1) KNDA
Medium (0), Light (17)

BIG MOE **121/27**
Just A Dog (Wreckshop)
Total Stations: 6
Heavy (2) KBXX, KPTY
Medium (0), Light (4)
Airplay Adds: 1 KKDA

ANTHONY HAMILTON **118/14**
Comin' From Where I'm From (So So Def/Arista)
Total Stations: 19
Heavy (0)
Medium (0), Light (19)
Airplay Adds: 1 WJWZ

MONICA **113/44**
Knock Knock (J/UMRG)
Total Stations: 25
Heavy (0)

Medium (0), Light (25)
Airplay Adds: 3 KPRS, WFXE, WPWX

LATOCHA SCOTT **113/42**
Still Ghetto (Raw Deal/D3/Riviera)
Total Stations: 15
Heavy (0)
Medium (0), Light (15)
Airplay Adds: 1 WEAS

GOAPELE **112/17**
Closer (Skyblaze/ABB)
Total Stations: 5
Heavy (0)
Medium (3), Light (2)
Airplay Adds: 1 KRRQ

★ MONICA **107/81**
Get It Off (J/UMRG)
Total Stations: 26
Heavy (0)
Medium (1), Light (25)
Airplay Adds: 4 KBMB, KVSP, WJHM, WWBZ

CHRISTINA AGUILERA FEAT. LIL' KIM **107/5**
Can't Hold Us Down (RCA/UMRG)
Total Stations: 13
Heavy (1) WJNH
Medium (1), Light (11)

DRAG-ON **102/4**
Put Your Drinks Down (Iconz/In The Paint/Koch)
Total Stations: 39
Heavy (0)
Medium (0), Light (39)
Airplay Adds: 2 KRRQ, WBHH

T.I. **99/13**
Be Easy (Grand Hustle/Atlantic)
Total Stations: 22
Heavy (0)
Medium (1), Light (21)
Airplay Adds: 3 WEMX, WFXE, WHXT

BOO DA BOSS PLAYA **99/1**
Say It To My Face (One Love One Life)
Total Stations: 8
Heavy (0)
Medium (2), Light (6)

U.N.L.V. **87/25**
Work That Thing (B Real)
Total Stations: 6
Heavy (0)
Medium (1), Light (5)

CARL THOMAS **83/-1**
She Is (Bad Boy/UMRG)
Total Stations: 18
Heavy (0)
Medium (1), Light (17)
Airplay Adds: 1 WWBZ

JAE MILLZ **81/8**
No No No (Rude Boy Get Up) (Wanna Blow/Warner Bros.)
Total Stations: 31
Heavy (0)
Medium (0), Light (31)
Airplay Adds: 1 WBHH

SASHA **81/28**
Dat Sexy Body (VP)
Total Stations: 29
Heavy (0)
Medium (1), Light (28)

H.A.W.K. FEATURING BIG T **80/10**
You Already Know (Ghetto Dreams/Game Face)
Total Stations: 9
Heavy (1) KBFB
Medium (0), Light (8)

TECH N9NE **80/14**
Imma Tell (Strange/MSC)
Total Stations: 6
Heavy (0)
Medium (0), Light (6)
Airplay Adds: 1 WWBZ

BEYONCE **80/26**
Be With You (Columbia/SUM)
Total Stations: 5
Heavy (1) WEMX
Medium (0), Light (4)
Airplay Adds: 1 KRRQ

★ SILK **77/35**
Silktime (Liquid 8)
Total Stations: 10
Heavy (0)
Medium (0), Light (10)
Airplay Adds: 5 KIPR, KRRQ, WJMI, WJTT, WJUC

MAGIC **76/0**
Ninth Ward (Da Vault/In The Paint/Koch)
Total Stations: 17
Heavy (0)
Medium (0), Light (17)

RASHAD **69/9**
Sweet Misery (Fo' Reel/Universal/UMRG)
Total Stations: 6
Heavy (0)
Medium (0), Light (6)

CASSIDY **65/-1**
Take It (Full Scratch/J/UMRG)
Total Stations: 12
Heavy (0)
Medium (0), Light (12)

SMOKIE NORFUL **63/7**
I Need You Now (EMI Gospel)
Total Stations: 20
Heavy (0)
Medium (0), Light (20)

TRILLVILLE **60/6**
Neva Eva (BME/Warner Bros.)
Total Stations: 15
Heavy (0)
Medium (0), Light (15)

PROPHET JONES **58/6**
I Don't Care (Motown/UMRG)
Total Stations: 9
Heavy (0)
Medium (0), Light (9)
Airplay Adds: 1 KIPR

★ LIL' MO **58/42**
1st Time (The Gold Mind/Elektra/EEG)
Total Stations: 8
Heavy (0)
Medium (0), Light (8)
Airplay Adds: 1 KBTT

★ FRESH **56/15**
Hey Cake Boy (Shorty Bump You) (Infallible)
Total Stations: 24
Heavy (0)
Medium (0), Light (24)
Airplay Adds: 1 KATZ

★ GANGSTA BOO **56/24**
Sippin & Spinnin (Yorktown)
Total Stations: 13
Heavy (0)
Medium (0), Light (13)
Airplay Adds: 2 WFXE, WJTT

ARETHA FRANKLIN **55/3**
The Only Thing Missin' (Arista)
Total Stations: 11
Heavy (0)
Medium (0), Light (11)

SCARFACE **54/10**
Recognize (J Prince/Rap-A-Lot)
Total Stations: 7
Heavy (1) KNDA
Medium (0), Light (6)

LIL SCRAPPY **52/15**
Headbussa (BME/Warner Bros.)
Total Stations: 21
Heavy (0)
Medium (0), Light (21)

★ FAT JOE & P. DIDDY FEAT. DRE **51/26**
Girl I'm A Bad Boy (Bad Boy/UMRG)
Total Stations: 19
Heavy (0)
Medium (0), Light (19)

★ JAHEIM **50/34**
Back Tight (Divine Mill/Warner Bros.)
Total Stations: 9
Heavy (0)
Medium (0), Light (9)
Airplay Adds: 1 KMJJ

H=Heavy (45+ Detections), M=Medium (25-44), L=Light (Under 25). Airpower awarded to songs appearing in the top 20 on both the Airplay and Audience charts for the first time with increases in both detections and audience. ★ Initial impact: songs appearing on this page for the first time in summary form. Airplay Adds are songs with 6 or more detections at new stations this week. The Airplay Leaderboard ranks taste-maker stations that have been the most successful in identifying future hit songs as measured by the amount of AIRPOWER titles for which they were Airplay Leaders. Refer to each format's Power Playlists page to see this week's Airplay Leaders.

THIS WEEK	LAST WEEK	WKS. ON CHART	TITLE/IMPRINT/PROMOTION LABEL	ARTIST	DETECTIONS		AUDIENCE	
					TW	LW	MILLIONS	RANK
★★★ No. 1 ★★★								
1	1	27	I WISH I WASN'T RCA/RMG 9 weeks at No. 1	HEATHER HEADLEY	1027	1060	12.668	1
2	2	16	DANCE WITH MY FATHER J/RMG	LUTHER VANDROSS	988	1009	10.385	2
3	3	31	LOVE CALLS KEMISTRY/MOTOWN/UMRG	KEM	918	946	8.823	5
4	4	26	PUT THAT WOMAN FIRST DIVINE MILL/WARNER BROS.	JAHEIM	861	884	9.231	4
5	5	16	OFFICIALLY MISSING YOU ELEKTRA/EEG	TAMIA	778	799	7.388	7
6	6	11	THE ONLY THING MISSIN' ARISTA	ARETHA FRANKLIN	769	760	7.803	6
7	7	12	SUPERSTAR J/RMG	RUBEN STUDDARD	686	675	5.566	11
8	8	15	CRAZY CAPITOL	JAVIER	651	630	6.829	8
★ GREATEST GAINER®/MOST AIRPLAY ADDS ★								
9	15	25	STEP IN THE NAME OF LOVE JIVE	R. KELLY	605	393	9.421	3
10	9	31	SAY YES SOLJAZ/DREAMWORKS	FLOETRY	583	622	6.431	9
11	10	25	FAR AWAY HIDDEN BEACH/EPIC/SUM KINDRED THE FAMILY SOUL		530	612	5.940	10
12	11	28	WHAT WOULD YOU DO? DREAMWORKS THE ISLEY BROTHERS FEATURING RONALD ISLEY		438	456	4.115	14
13	12	23	I'LL NEVER LEAVE JIVE	R. KELLY	416	443	4.205	13
14	14	26	SHOULD A, WOULD A, COULDA MOTOWN/UMRG	BRIAN MCKNIGHT	374	426	3.908	17
15	13	18	REST OF OUR LIVES JAY OZ/KOCH	JEFFREY OSBORNE	353	439	2.995	21
16	16	8	FIND A WAY VIRGIN	DWELE	338	332	4.431	12
★★ AIRPOWER ★★★								
17	17	14	FAITHFUL TO YOU JIVE	SYLEENA JOHNSON	322	325	3.674	19
18	19	43	HOW YOU GONNA ACT LIKE THAT J/RMG	TYRESE	314	314	3.373	20
19	18	45	GUESS WHAT JIVE	SYLEENA JOHNSON	290	319	2.916	22
20	20	12	SIGNS OF LOVE MAKIN' J/RMG	TYRESE	286	299	2.544	23
21	22	20	I NEED YOU NOW EMI GOSPEL	SMOKIE NORFUL	273	267	3.933	16
22	25	13	SO GONE J/RMG	MONICA	269	241	4.093	15
23	24	6	BUSTED DREAMWORKS THE ISLEY BROTHERS FEATURING RONALD ISLEY & JS		257	241	2.320	26
24	23	7	SAY HOW I FEEL DKG	RHIAN BENSON	238	256	1.663	27
25	26	6	KEEP ON PUSHIN' HOLLYWOOD	CALVIN RICHARDSON	220	211	2.366	25
26	27	10	CRAZY IN LOVE COLUMBIA/SUM	BEYONCE FEATURING JAY-Z	198	208	3.837	18
27	21	14	FANATIC COLUMBIA/SUM	VIVIAN GREEN	197	276	2.515	24
28	28	2	GETTING LATE SOLJAZ/DREAMWORKS	FLOETRY	177	177	1.640	28
29	34	4	COMIN' FROM WHERE I'M FROM SO SO DEF/ARISTA	ANTHONY HAMILTON	149	100	1.211	33
30	31	5	MAKE ME BETTER IT'S TIME CHILD	ANN NESBY	119	123	0.629	-
31	32	11	ROCK WIT U (AWWW BABY) MURDER INC./DEF JAM/IDJMG	ASHANTI	107	121	0.933	35
32	33	5	TURN OUT THE STARS BEEMARK	GERALD ALSTON & BLUE LOVETT	106	102	0.582	-
33	29	9	THE CLOSER I GET TO YOU J/COLUMBIA/RMG/SUM	LUTHER VANDROSS DUET WITH BEYONCE KNOWLES	105	136	1.237	31
34	NEW		WHAT IS LOVE COLUMBIA/SUM	VIVIAN GREEN	102	48	0.658	-
35	NEW		U GOT THAT LOVE (CALL IT A NIGHT) ELEKTRA/EEG	GERALD LEVERT	96	24	0.966	34
36	39	2	MOCHA SOUL BIG3	IMPROMPT2	94	75	0.763	38
37	35	3	WHAT AM I GONNA DO GEMINI/HIGHER OCTAVE JAZZ/HIGHER OCTAVE	JIMMY SOMMERS FEATURING RAHSAAN PATTERSON	92	94	0.798	37
38	37	5	SHAKEDOWN ELEKTRA/EEG	LSG	83	83	0.476	-
39	38	5	CLOSER SKYBLAZE/ABB	GOAPELE	81	81	1.528	29
40	30	19	ALL IN THE WAY KALIMBA	EARTH, WIND & FIRE	80	126	0.471	-

Songs ranked by number of detections. (●) Songs showing an increase in detections over the previous week, regardless of chart movement. A song will also receive a bullet if its percentage loss in detections does not exceed the percentage of monitored station downtime for the format. A song that has been on the chart for more than 20 weeks will generally not receive a bullet, even if it registers an increase in detections. Airpower awarded to songs appearing in the top 20 on both the Airplay and Audience charts for the first time with increases in both detections and audience. Greatest Gainer awarded to the song with the largest increase in detections. Most Airplay Adds awarded to the song registering six or more detections at the most stations for the first time this week. A song with a gain in detections over the previous week is placed first if tied with a song with a decline over the same period. When tied songs are each gaining detections or each losing detections, the song being played on more stations is placed first. Songs below the top 20 become recurrenents and are removed from the chart after 26 weeks.

most airplay adds ADULT R&B

NEW STATIONS
R. KELLY *Step In The Name Of Love (Jive)*

KMJK, KOKY, WCFB, WFBC, WMGL, WSOL

Total Stations With Six Or More Detections: 28

 TOTAL DETECTIONS BY DAYPART: 6-10 **27%**, 10-3 **20%**, 3-7 **18%**, 7-12 **12%**, 12-6A **23%**
VIVIAN GREEN *What Is Love (Columbia/SUM)*

KOKY, WZZ, WMGL

Total Stations With Six Or More Detections: 6

 TOTAL DETECTIONS BY DAYPART: 6-10 **2%**, 10-3 **19%**, 3-7 **12%**, 7-12 **25%**, 12-6A **43%**
GERALD LEVERT *U Got That Love (Call It A Night) (Elektra/EEG)*

WZZ, WFLM, WHQT

Total Stations With Six Or More Detections: 5

 TOTAL DETECTIONS BY DAYPART: 6-10 **2%**, 10-3 **20%**, 3-7 **22%**, 7-12 **23%**, 12-6A **33%**
FLOETRY *Getting Late (Soljaz/DreamWorks)*

WFLM, WMGL

Total Stations With Six Or More Detections: 13

 TOTAL DETECTIONS BY DAYPART: 6-10 **2%**, 10-3 **20%**, 3-7 **18%**, 7-12 **25%**, 12-6A **36%**
ANTHONY HAMILTON *Comin' From Where I'm From (So So Def/Arista)*

KOKY, WKJS

Total Stations With Six Or More Detections: 9

 TOTAL DETECTIONS BY DAYPART: 6-10 **7%**, 10-3 **22%**, 3-7 **21%**, 7-12 **21%**, 12-6A **30%**

GREATEST GAINERS ADULT R&B

INCREASE IN DETECTIONS

R. KELLY • <i>Step In The Name Of Love (Jive)</i>	+212
KOKY +35, WVWZ +29, WSOL +13, WDLT +12, WCFB +12, WYLD +9, KQXL +9, WMGL +9, WFLM +9, KMJK +9	
GERALD LEVERT • <i>U Got That Love (Call It A Night) (Elektra/EEG)</i>	+72
WHQT +45, WZZ +10, WQQK +7, WFLM +5, WBAV +4, WFBC +2	
VIVIAN GREEN • <i>What Is Love (Columbia/SUM)</i>	+54
WZZ +15, KOKY +9, WMGL +5, KJLH +5, WKXI +4, WFBC +3, WBAV +3, WDAS +3, WHUR +2, WMMJ +2	
ANTHONY HAMILTON • <i>Comin' From Where I'm From (So So Def/Arista)</i>	+49
WVBE +12, KOKY +11, WKJS +8, KJMS +5, KJLH +4, WKXI +3, WBHK +3, WSVY +3, KMJM +2, KHHT +2	
JEFF MAJORS • <i>Heard My Cry (NAS/Music One)</i>	+37
WMMJ +13, WTLC +9, WZAK +4, KMJQ +4, KSOC +3, WKJS +3, WWIN +2, WRNB +2	

Monitor. RECURRENENTS ADULT R&B

RANK	TITLE ARTIST (IMPRINT/PROMOTION LABEL)	DETECTIONS	
		TW	LW
1	EMOTIONAL ROLLERCOASTER VIVIAN GREEN (COLUMBIA/SUM)	339	332
2	DONTCHANGE MUSIQ (DEF SOUL/IDJMG)	285	319
3	FABULOUS JAHEIM FEAT. THA RAYNE (DIVINE MILL/WARNER BROS.)	282	279
4	LIFETIME MAXWELL (COLUMBIA/SUM)	246	273
5	FUNNY GERALD LEVERT (ELEKTRA/EEG)	224	239
6	TAKE YOU OUT LUTHER VANDROSS (J/RMG)	221	246
7	ONE OF THOSE DAYS WHITNEY HOUSTON (ARISTA)	216	166
8	LOVE OF MY LIFE (AN ODE TO HIP HOP) ERYKAH BADU FEAT. COMMON (FOX/MCA)	186	204
9	I'D RATHER LUTHER VANDROSS (J/RMG)	185	175
10	SOMEONE TO LOVE YOU RUFF ENDZ (EPIC/SUM)	148	158
11	I WANNA KNOW JOE (JIVE)	145	109
12	YEARNING FOR YOUR LOVE GAP BAND (MERCURY/IDJMG)	136	99
13	SEXUAL HEALING MARVIN GAYE (COLUMBIA)	133	140
14	IN THE MORNING MARY MARY (COLUMBIA/SUM)	126	134
15	BEFORE I LET GO FRANKIE BEVERLY AND MAZE (CAPITOL)	123	161
16	OPEN MY HEART YOLANDA ADAMS (ELEKTRA/EEG)	121	115
17	THE BATTLE IS THE LORD'S YOLANDA ADAMS (VERITY/JIVE)	121	141
18	HALF CRAZY MUSIQ (DEF SOUL/IDJMG)	119	109
19	THE WAY JILL SCOTT (HIDDEN BEACH/EPIC)	113	111
20	LET'S GET IT ON MARVIN GAYE (TAMLA/MOTOWN/UMRG)	109	116

Recurrenents are titles that have appeared on the Adult R&B Airplay chart for 26 weeks and have dropped below the top 20.

WHERE URBAN AC ADDS & SPINS HAPPEN

THE JESUS GARBER COMPANY (323) 469-1504

GERALD LEVERT

U GOT THAT LOVE
(CALL IT A NIGHT)

THE PREMIERE SINGLE FROM HIS NEW ALBUM
A STROKE OF GENIUS



ALBUM IN STORES OCTOBER 21

PRODUCED BY GERALD LEVERT & EDWIN "TONY" NICHOLAS MANAGEMENT: LEONARD BROOKS FOR LB MANAGEMENT
WWW.GERALD-LEVERT.COM PAINTING BY: BARIQ COBBS MISKEEN © 2003 ELEKTRA ENTERTAINMENT GROUP INC., WARNER MUSIC GROUP, AN AOL TIME WARNER COMPANY.



POWER PLAYISTS

AIRPLAY LEADERBOARD

Table with columns for station, song, and airplay leader designations. Includes WHQT Miami, FL and WVAZ Chicago.

Table for WKYS New York with columns for song, artist, and airplay leader designations. Includes Heather Headley 'I Wish I Wasn't'.

Table for KHHT Los Angeles with columns for song, artist, and airplay leader designations. Includes Tyrese 'How You Gonna Act Like That'.

Table for WVAZ Chicago with columns for song, artist, and airplay leader designations. Includes R. Kelly 'Step In The Name Of Love'.

Table for WDAS Philadelphia with columns for song, artist, and airplay leader designations. Includes Heather Headley 'I Wish I Wasn't'.

Table for WHUR Washington, DC with columns for song, artist, and airplay leader designations. Includes Javiera 'Crazy'.

Table for KMJQ Houston with columns for song, artist, and airplay leader designations. Includes Luther Vandross 'Dance With My Father'.

Table for WMMJ Washington, DC with columns for song, artist, and airplay leader designations. Includes Heather Headley 'I Wish I Wasn't'.

Table for KJLH Los Angeles with columns for song, artist, and airplay leader designations. Includes Heather Headley 'I Wish I Wasn't'.

Table for WMXD Detroit with columns for song, artist, and airplay leader designations. Includes Luther Vandross 'Dance With My Father'.

Table for WHQT Miami with columns for song, artist, and airplay leader designations. Includes Luther Vandross 'Dance With My Father'.

Table for KBLX San Francisco with columns for song, artist, and airplay leader designations. Includes Heather Headley 'I Wish I Wasn't'.

Table for WZAK Cleveland with columns for song, artist, and airplay leader designations. Includes Heather Headley 'I Wish I Wasn't'.

Table for KRWP Houston with columns for song, artist, and airplay leader designations. Includes Tamia 'Officially Missing You'.

Table for WFXC Raleigh with columns for song, artist, and airplay leader designations. Includes Floetry 'Say Yes'.

Table for WWIN Baltimore with columns for song, artist, and airplay leader designations. Includes Heather Headley 'I Wish I Wasn't'.

Table for WYLD New Orleans with columns for song, artist, and airplay leader designations. Includes Jaiheim 'Put That Woman First'.

Table for KSOC Dallas with columns for song, artist, and airplay leader designations. Includes Heather Headley 'I Wish I Wasn't'.

IMPACT! TOP 10 BOUND

TOP 10 BOUND

Table for DWEL Find A Way (Virgin) with columns for station, song, and total detections/gain. Includes stations like BET, WKYS, KHHT.

AIRPOWER

Table for SYLEENA JOHNSON Faithful To You (Jive) with columns for station, song, and total detections/gain.

AIRPLAY LEADER (FIRST STATION TO 100 PLAYS)

Table for WHQT Miami, FL with columns for song, artist, and airplay leader designations. Includes Luther Vandross 'Dance With My Father'.

AIRPOWER BOUND

Table for SMOKIE NORFUL I Need You Now (EMI Gospel) with columns for station, song, and total detections/gain.

MONICA So Gone (J/RMG)

Table for THE ISLEY BROTHERS FEAT. RONALD ISLEY & JS Busted (DreamWorks) with columns for station, song, and total detections/gain.

CALVIN RICHARDSON Keep On Pushin' (Hollywood)

Table for FLOETRY Getting Late (Soljaz/DreamWorks) with columns for station, song, and total detections/gain.

ANTHONY HAMILTON Comin' From Where I'm From (So So Def/Arista)

Table for GERALD ALSTON & BLUE LOVETT Turn Out The Stars (Beemak) with columns for station, song, and total detections/gain.

VIVIAN GREEN What Is Love (Columbia/SUM)

Table for GERALD LEVERT U Got That Love (Call It A Night) (Elektra/EEG) with columns for station, song, and total detections/gain.

IMPROMP2 Mocha Soul (Big3)

Table for JIMMY SOMMERS FEAT. RAHSAAN PATTERSON What Am I Gonna Do (Gemini/Higher Octave Jazz/Higher Octave) with columns for station, song, and total detections/gain.

LSG Skakedown (Elektra/EEG)

Table for GOAPELE Closer (Skyblaze/ABB) with columns for station, song, and total detections/gain.

JESSE POWELL By The Way (D3/Riviera)

Table for MARY J. BLIGE FEAT. METHOD MAN Love At 1st Sight (Geffen) with columns for station, song, and total detections/gain.

MARY J. BLIGE Ooh! (Geffen)

Table for INDIA.ARIE The Truth (Motown/UMRG) with columns for station, song, and total detections/gain.

JOHN STODDART Angel (Reprise/Warner Bros.)

Table for JEFF MAJORS Heard My Cry (NAS/Music One) with columns for station, song, and total detections/gain.

MONICA So Gone (J/RMG)

Table for THE ISLEY BROTHERS FEAT. RONALD ISLEY & JS Busted (DreamWorks) with columns for station, song, and total detections/gain.

CALVIN RICHARDSON Keep On Pushin' (Hollywood)

Table for FLOETRY Getting Late (Soljaz/DreamWorks) with columns for station, song, and total detections/gain.

ANTHONY HAMILTON Comin' From Where I'm From (So So Def/Arista)

Table for GERALD ALSTON & BLUE LOVETT Turn Out The Stars (Beemak) with columns for station, song, and total detections/gain.

VIVIAN GREEN What Is Love (Columbia/SUM)

Table for GERALD LEVERT U Got That Love (Call It A Night) (Elektra/EEG) with columns for station, song, and total detections/gain.

IMPROMP2 Mocha Soul (Big3)

Table for JIMMY SOMMERS FEAT. RAHSAAN PATTERSON What Am I Gonna Do (Gemini/Higher Octave Jazz/Higher Octave) with columns for station, song, and total detections/gain.

LSG Skakedown (Elektra/EEG)

Table for GOAPELE Closer (Skyblaze/ABB) with columns for station, song, and total detections/gain.

JESSE POWELL By The Way (D3/Riviera)



Trimming Country's Cost Of Doing Business

Continued from page 1

adds. "Support airplay on stations as long as you have budget, and if you run out, people who choose to be late shouldn't expect support."

KTTS Springfield, Mo., OM Brad Hansen wants labels to "promote with stations that have proven track records with moving product. If a station threatens not to play the song without an extra, give the promotion to the competitor."

"Put money into shows with new artists," Hansen adds. "You're already on market tours anyway. Get them in front of the audience first so we both can get a read on the prospects for success and acceptance. If the artist can't deliver live, why bother?"

KYGO Denver PD Joel Burke suggests that labels "find ways to work artists with radio stations in regional areas to help generate momentum. It's also a good way to test-run the potential future of a new artist."

'JUST SAY NO'

Many programmers say if labels want to control the "cost of doing business," they're going to have to make the first move.

"Labels need to police themselves better on their promotion costs," WWGR Fort Myers, Fla., PD Mark Phillips says. "Blaming radio is a cop-out. The labels have all consolidated so much there is no reason that [the label heads] can't go out to lunch together and come to a gentleman's agreement that they are all in the same mess and they all need to cut their promotion costs. Congress shouldn't have to legislate this. They should do it themselves."

"The labels control all of this, not radio," Phillips adds. "Labels need to learn to 'just say no.' Radio isn't going to stop playing the hit songs because they're not getting freebies from labels. If a song needs that much 'promotional support' to get airplay, it's probably not going to be a hit anyway."

"I'm not aware of any radio stations holding guns to labels' heads demanding money," WUSJ Jackson, Miss., OM Tom Freeman says. "Respon-

sibility is in the hands of labels when it comes to the cost of promotion. In most cases, labels spend more money keeping bad songs alive than they ever do making great songs even bigger hits."

"Yes, there are stations that want freebies for every add," WKSJ Mobile, Ala., PD Bill Black says. "The labels can fix that themselves, but they must act as a collective group and all say 'no' to these stations. Unfortunately, I don't see that happening."

YES TO TIME BUYS

Mark Hill, PD/brand manager of KHAY Ventura, Calif., is one of several Cumulus PDs who

thinks labels should be spending money on time buys, a long-time hot button for the group's principals, although the notion is hardly limited to that particular chain.

"If the labels are concerned about decreasing their promotional costs, perhaps they should invest in radio advertising as part of their promotional strategy," Hill says. "Instead of relying solely on the good will of radio for PR, why not just use the most effective mode of advertising—radio?"

"It's all about spending money wisely," Cumulus/Lexington, Ky., director of country programming Dale O'Brian says. "I think there needs to be a lot more good-old-fashioned spot-buying done by the labels. What better place to advertise music than the radio?"

"The promotion dollars should be spent on marketing to sell records—straight radio advertising, Web advertising on station sites and bringing the talent into the top sales markets for appearances and shows," says KPLX (the Wolf) Dallas PD Paul Williams.

Hansen suggests labels "reward the aggressive stations that move product in their market with time buys for the new album releases and stop giving promotions to stations that don't sell the music on the air and at retail."

But WWQM Madison, Wis., PD Mark Grantin wants labels to "get rid of promotions/time buys being offered for adds. Someone please explain to me how five overnight spins a week in exchange for a time buy is good business for anyone. Does the label get a good return on their investment? Here's an idea: How about only rewarding stations that have already made a meaningful commitment to an act?"

BETTER PRODUCT, FEWER STIFFS

"Hit records do not have to be as heavily promoted as marginal ones," KXKC Lafayette, La., PD Renee Revett points out. "Perhaps the labels should more thoroughly assess the product they are putting out to radio before they whine about the cost of promotion. No label has ever had to beg any station to play a hit song. To the labels: Yes, expose your new artists. Yes, support the stations that play your artist and provide radio with materials and/or opportunities to promote or highlight your product to the listeners. Don't offer 'whatever it takes' to get a song on the air."

"Minimal airplay doesn't create hit records, hot artists or any relief from economic problems hitting the labels," Revett adds. "I know many programmers that will practically discount the potential of a record or artist that is being promoted by every indie, in every trade slot and offers to the moon and back. Save your promotion money and spend more on artist development."

Several programmers say labels would save



WILLIAMS



BURKE

Fabulous Forty



To celebrate KSON San Diego's 40th anniversary as a country station, Universal South Records sent over a cake signed by the label's staff. Pictured ready to dive in, from left, are promotion manager Chris Turner, APD/MD Greg Frey and OM/PD John Dimick.

Most-Played Vs. Most-Heard

By its second week at No. 1 on the country airplay chart, Alan Jackson & Jimmy Buffett's "It's Five O'Clock Somewhere" (Arista Nashville) became the first single in more than five years to collect 50 million audience impressions. This issue, the track rings the 50 million bell again with 52 million impressions, up slightly from the 51.5 million last issue and the 51 million in the Aug. 8 tally.

No country single has claimed 50 million audience impressions since George Strait's "I Just Want to Dance With You" logged 50.3 million in June 1998. Jackson and Buffett also claim the most audience impressions in a single week since Tim McGraw's "Just to See You Smile" hit 52.8 million in February 1998.

While that might not seem like such a big deal at first blush, it is significant considering that during the early-'90s country boom, 50 million audience impressions was easily attainable. It's not that we haven't had major hit singles in the past five years, but the combination of more dayparting and at least a few less chart stations has limited the reach of many titles (which, in turn, probably has something to do with how long it takes songs to break).

Perhaps this encouraging new level of audience penetration might be the basis for some forward thinking as it relates to artist development and breaking new acts.

On the lower end of the country airplay chart, the No. 60 title this issue logs 0.5 million

impressions. In the chart's middle section, Toby Keith's No. 30 debut with "I Love This Bar" (DreamWorks) makes 10.7 million impressions. It enters much higher at No. 22 on the Nielsen BDS audience tally. The area of the chart where the audience impressions seriously kick into high gear is typically between No. 20 and No. 25. For example, on this issue's chart, the No. 25 title reaches 7.8 million impressions, while the No. 19 title finishes with 17.1 million impressions.

The top 10 also is a threshold for major audience increases. The No. 10 title makes 33.7 million impressions compared with 39.2 million for the No. 5 title. Conversely, on the detections chart there's only about a 3,200-detections difference between the No. 1 and No. 15 titles.

Perhaps it's time to consider the advantages of shifting the industry's thinking away from raw detection totals and placing more emphasis on how many people are actually hearing our records. Such a paradigm shift would more closely align airplay measurement with the principles of modern marketing strategy, and it would allow labels and radio programmers to view the impact of individual songs under a more revealing microscope.

This method of impact assessment would shift the focus from touting the format's most-played songs to the most-heard songs, which might ultimately lead programmers to redefine (or at least re-evaluate) the potential of the format's biggest hits as gold inventory.

COUNTRY CONFIDENTIAL

BY WADE JESSEN

615-321-4291 • wjessen@airplaymonitor.com



ON THE ROW

Henderson, Williams Exit Warner Bros.

Two more members of the Warner Bros. promotion team exit: Southwest regional Clay Henderson and Matt Williams, who had overseen promotion efforts for Faith Hill. The moves follow the departure a few weeks ago of regional Chuck Thagard (*Airplay Monitor*, Aug. 1). Glenn Noblit will move from Southeast regional duties to the Southwest. Veteran promotion man Brooks Quigley joins the label as Southeast regional.

The Country DJ Hall of Fame dinner, traditionally held in June, will be moved to March 2

next year to be held the day before the start of Country Radio Seminar in Nashville. The event will not be included in the CRS registration fee, although CRS attendees will be offered a reduced rate.

Bethany Newman is named senior director of creative services for MCA Nashville, Mercury and Lost Highway Records. She previously operated her own design firm.

Mike Rivers is promoted to director of field marketing/sales at RCA Label Group. He was RLG's field marketing and sales manager.

money by dropping stiffers faster. "Labels should be forward-thinking enough to dump out of songs they know aren't real hits," Swedberg says. "I cannot tell you the number of times a label has said, 'We know this isn't going to be huge, but we want to get top 10 and then we're out.' The sooner we eliminate this thinking the sooner we can move real hits through the system."

THE PAPER TRAIL

Finally, many PDs would like to see less bulk mail from labels.

"There seems to be a lot of nonsensical spending in the promotion of some records and artists," WPOC Baltimore OM/PD Scott Lindy says. "For example, how much does any given label spend in sending out specially packaged mail to get me to vote for their artist for a CMA or ACM award? Is this the best use of

promotional funds?"

"Labels need to rethink how they are spending money," Grantin says. "Will two sets of expensive paper weights for an artist's song really put me over the edge to add a record? Let's see: Approximately 150 reporters times two per station times \$50 for paper weight plus postage equals \$9,000. I see \$9,000 that could be better spent."

"Why not stop things like overnighting or mailing five copies of a single to me," Hansen says. "One is all I need. Or better yet, give me a Web site where I can download the MP3 and save the cost altogether."

"Labels don't need to overnight everything to us," agrees WIRK West Palm Beach, Fla., PD Mitch Mahan, who also suggests that they put their advertising dollars "where they count and not into everything that Handleman and Anderson tell them to."

Main Country chart table with columns: THIS WEEK, LAST WEEK, WKS. ON CHART, TITLE/IMPRINT/PROMOTION LABEL, ARTIST, TW, LW, MILLIONS, AUDIENCE RANK.

most airplay adds

NEW STATIONS 58. TOBY KEITH I Love This Bar (DreamWorks). GEORGE STRAIT Cowboys Like Us (MCA Nashville). JIMMY WAYNE I Love You This Much (DreamWorks). MONTGOMERY GENTRY Hell Yeah (Columbia). LONESTAR Walking In Memphis (BNA).

GREATEST GAINERS COUNTRY

INCREASE IN DETECTIONS. TOBY KEITH • I Love This Bar (DreamWorks) +1140. BUDDY JEWELL • Help Pour Out The Rain (Lacey's Song) (Columbia) +276.

Monitor. RECURRENCS COUNTRY

Recurrence chart table with columns: RANK, TITLE, ARTIST/IMPRINT/PROMOTION LABEL, DETECTIONS TW, LW.

Recurrence chart table with columns: RANK, TITLE/IMPRINT/PROMOTION LABEL, TW, LW, DETECTIONS.

RecurrenCS are titles that have appeared on the Country Airplay chart for 20 weeks and have dropped below the top 20.

Chart table with columns: THIS WEEK, LAST WEEK, WKS. ON CHART, TITLE/IMPRINT/PROMOTION LABEL, ARTIST, TW, LW, MILLIONS, AUDIENCE RANK.

Songs ranked by number of detections. () Songs showing an increase in detections over the previous week, regardless of chart movement. A song will also receive a bullet if its percentage loss in detections does not exceed the percentage of monitored station downtime for the format. Airpower awarded to songs appearing in the top 20 on both the Airplay and Audience charts for the first time with increases in both detections and audience. Greatest Gainer awarded to the song registering six or more detections at the most stations for the first time this week. A song with a gain in detections over the previous week is placed first if tied with a song with a decline over the same period. When tied songs are each gaining detections or each losing detections, the song being played on more stations is placed first. Songs below the top 20 become recurrentCS and are removed from the chart after 20 weeks.

Subscribe now to music radio's FIRST SOURCE for chart activity...

AIRPLAY Monitor COUNTRY HOTLINE

SPECIAL OFFER FOR AIRPLAY MONITOR MAGAZINE SUBSCRIBERS!

SIGN UP NOW FOR THE WEEKLY FAX SERVICE FOR ONE YEAR AT OUR SPECIAL INTRODUCTORY RATE OF \$99

PHONE: (646) 654-7255 Fax: (646) 654-5518 Email: scouture@vnubuspubs.com

Airplay Monitor Attn: Susan Couture 770 Broadway, 6th Fl New York, NY 10003

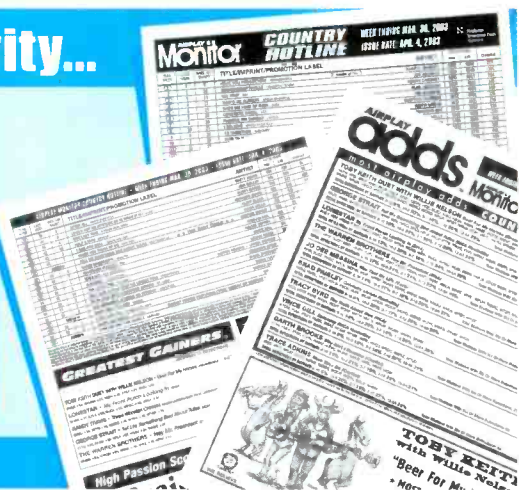

**WHY ARE THERE SO
FEW BIG HITS BY
FEMALE ARTISTS
RIGHT NOW?**

**MAYBE THE WORLD AT LARGE
IS TIRED OF THE GLITZ
AND GLAMOUR.**

**FOR A MOMENT, FORGET THE HYPE,
THE OVER-SINGING,
THE OVER-SENSATIONALISM...**

**MAYBE THE WORLD JUST WANTS
AN "EVERYDAY GIRL."**

**ROXIE DEAN
EVERYDAY GIRL
ADDS/AIRPLAY DATE: 9/8**

"COUNTRY MUSIC
IS ABOUT GROWN-UP LIFE.
WHEN PEOPLE WHO WRITE AND SING
THE SONGS REFLECT THAT LIFE,
THEY CONNECT.

ROXIE DEAN CONNECTS.

SHE KNOWS WHO AMERICAN WOMEN ARE,
WHAT THEY WANT, HOW THEY THINK."

- PAM SHANE

"ROXIE MAKES AN INSTANT CONNECTION
WITH WOMEN AND MEN BECAUSE HER SONGS REFLECT
A REAL PERSON WHO WE ALL WANT TO KNOW."

- PAUL ORR, WYNK

WE BELIEVE!

WWW.ROXIEDEAN.COM • WWW.DREAMWORKSNASHVILLE.COM

© 2003 SKG Music Nashville LLC d/b/a DreamWorks Records Nashville





Songs ranked by number of detections. Playlists are listed in order of TSA weekly cume, beginning with the highest-cuming station. Cumes are updated twice yearly following the release of the spring and fall Arbitron surveys. The number of stations shown each week varies depending upon space.

Airplay Adds (AA) denotes songs with 6 or more detections at station for first time this week.

AIRPLAY LEADERBOARD

THE STATIONS THAT BREAK THE HITS



KITS Springfield, MO (PD/MD: Hansen/Cannon)
Airplay Leader Designations: 8

#2	KMLE, Phoenix, AZ (PD/MD: Maranville/Mannion)	7
#3	WGVA, Wilkes-Barre, PA (PD/MD: Krinik/Gordon)	7
#4	KCCY, Colorado Springs, CO (PD/MD: Daily/Hart)	6
#5	KKCS, Colorado Springs, CO (PD/MD: Stone/Franklin)	6

Refer to Impact! page for this week's Airplay Leaders and Airplay Leaderboard rules.

KPLX Dallas
PD: Paul Williams
APD: Smokey Rivers
MD: Cody Alan
Susquehanna 214-526-2400

	TW	LW
1 Alan Jackson & Jimmy Buffett It's Five	54	56
2 Pat Green Wave On Wave	53	57
3 Kenny Chesney No Shoes, No Shirt, No Pr	50	35
4 Brookes & Dunn Red Dirt Road	49	51
5 Trace Adkins Then They Do	38	39
6 Scotty Emerick With Toby Keith I Can't	36	38
7 Dierks Bentley What Was I Thinkin'	36	56
8 Brookes & Dunn Red Dirt Road	34	31
9 George Strait Cowboys Like Us	34	55
10 Toby Keith Love This Bar	33	0
11 Keith Urban Who Wouldn't Wanna Be Me	31	33
12 The Judds Flies On The Butte (You Can)	30	18
13 Trace Adkins Then They Do	28	34
14 Tim McGraw Real Good Man	27	50
15 Darryl Worley Have You Forgotten?	26	25
16 Sawyer Brown I'll Be Around	23	17
17 Lonestar My Front Porch Looking In	23	16
18 Keith Urban Who Wouldn't Wanna Be Me	21	28
19 Chris Cagle What A Beautiful Day	21	24
20 Brian McCombs 99.9% Sure (I've Never Be	21	19
21 Trace Adkins Then They Do	21	29
22 Rascal Flatts I Melt	20	21
23 Martina McBride This One's For The Girl	19	25
24 Toby Keith Duet With Willie Beer For M	18	19
25 Jack Ingram A Little Bit	18	19
26 Trace Adkins Then They Do	17	28
27 Mark Willis 19 Somethin'	17	17
28 Jimmy Wayne Stay Gone	17	19
29 Joe Nichols Brokenheartsville	17	20
30 Gary Allan Man To Man	16	11
AA Toby Keith I Love This Bar	33	0
AA Tim McGraw The Ride	13	0

KZLA Los Angeles
OM: R.J. Curtis
APD/MD: Tonya Campos
Emmis 323-882-8000

	TW	LW
1 Alan Jackson & Jimmy Buffett It's Five	46	46
2 Brad Paisley Celebrity	47	47
3 Dierks Bentley What Was I Thinkin'	45	45
4 Buddy Jewell Help Pour Out The Rain (La	42	42
5 Tim McGraw Real Good Man	40	29
6 Lonestar My Front Porch Looking In	39	38
7 Toby Keith Duet With Willie Beer For M	39	43
8 Brookes & Dunn Red Dirt Road	32	41
9 Kenny Chesney No Shoes, No Shirt, No Pr	29	32
10 Shania Twain Forever And For Always	25	18
11 Rascal Flatts I Melt	25	17
12 Billy Currington Walk A Little Straight	23	23
13 Martina McBride This One's For The Girl	19	26
14 Mark Willis 19 Somethin'	17	15
15 Rascal Flatts Love You Out Loud	16	16
16 Pat Green Wave On Wave	16	20
17 LeAnn Rimes I Need You	15	14
18 Keith Urban Who Wouldn't Wanna Be Me	14	16
19 Rick Trevino In My Dreams	13	9
20 Terri Clark I Just Wanna Be Mad	13	10
21 Rodney Atkins Then They Do	12	11
22 Phil Vassar That's When I Love You	13	13
23 Clay Walker A Few Questions	12	23
24 Diamond Rio I Believe	12	9
25 Brookes & Dunn Ain't Nothing 'Bout You	12	25
26 Trace Adkins Then They Do	12	12
27 Rachel Proctor Days Like This	12	14
28 Joe Deee Messina I Wish	11	28
29 Darryl Worley Have You Forgotten?	11	29
30 Carolyn Dawn Johnson Complicated	11	30
AA Lonestar Walking In Memphis	10	1
AA Jennifer Hanson Hat A Heart Tattoo	9	1
AA Toby Keith I Love This Bar	7	0

WUSN Chicago
OM: Tom Rivers
APD/MD: Evan Kroff
Infinity 312-649-0099

	TW	LW
1 Dierks Bentley What Was I Thinkin'	45	28
2 Alan Jackson & Jimmy Buffett It's Five	45	45
3 Kenny Chesney No Shoes, No Shirt, No Pr	45	48
4 Shania Twain Forever And For Always	44	46
5 Lonestar My Front Porch Looking In	42	43
6 Brookes & Dunn Red Dirt Road	43	47
7 Tim McGraw Real Good Man	41	44
8 Montgomery Gentry Hell Yeah	25	21
9 Sherrie Austin Streets Of Heaven	25	23
10 Brad Paisley Celebrity	25	19
11 Buddy Jewell Help Pour Out The Rain (La	23	23
12 Rascal Flatts I Melt	23	23
13 Martina McBride This One's For The Girl	23	28
14 Gary Allan Tough Little Boys	22	13
15 Brian McCombs 99.9% Sure (I've Never Be	22	23
16 Trace Adkins Then They Do	22	23
17 Joe Nichols She Only Smokes When She Dr	21	22
18 Kid Rock Featuring Sheryl Cr Picture	19	18
19 Wynonna What The World Needs	19	24
20 Terri Clark I Just Wanna Be Mad	18	23
21 Brian McCombs 99.9% Sure (I've Never Be	18	23
22 Mark Willis 19 Somethin'	17	17
23 Toby Keith Duet With Willie Beer For M	17	37
24 Tracy Byrd Ten Rounds With Jose Cuervo	16	15
25 Tim McGraw Real Good Man	16	16
26 Keith Urban Somebody Like You	16	16
27 Trace Adkins Then They Do	16	16
28 Rascal Flatts Love You Out Loud	15	16
29 Craig Morgan Almost Home	15	18
30 Sara Evans Backseat Of A Greyhound Bus	14	13
AA Toby Keith I Love This Bar	9	0
AA George Strait Cowboys Like Us	7	3

KSCS Dallas
OM: Ted Stecker
APD/MD: Chris Huff
ABC/Disney 817-695-0800

	TW	LW
1 Dierks Bentley What Was I Thinkin'	34	31
2 Pat Green Wave On Wave	32	22
3 Buddy Jewell Help Pour Out The Rain (La	32	32
4 Alan Jackson & Jimmy Buffett It's Five	32	32
5 Buddy Jewell Help Pour Out The Rain (La	32	32
6 Trace Adkins Then They Do	31	30
7 Trace Adkins Then They Do	31	32
8 Kenny Chesney No Shoes, No Shirt, No Pr	29	32
9 Shania Twain Forever And For Always	29	32
10 Lonestar My Front Porch Looking In	28	23
11 Brookes & Dunn Red Dirt Road	28	31
12 Martina McBride This One's For The Girl	22	18
13 Rick Trevino In My Dreams	22	18
14 Jimmy Wayne Stay Gone	22	24
15 Patty Loveless Lovin' All Night	21	20
16 Rascal Flatts Love You Out Loud	21	20
17 Rascal Flatts I Melt	21	20
18 Tracey Byrd The Truth About Men	21	23
19 Scotty Emerick With Toby Keith I Can't	20	18
20 Joe Nichols She Only Smokes When She Dr	20	21
21 Billy Currington Walk A Little Straight	19	17
22 Clay Walker A Few Questions	19	20
23 Tracy Byrd Drinkin' Bone	18	6
24 Keith Urban Somebody Like You	18	21
25 Keith Urban Who Wouldn't Wanna Be Me	17	19
26 Diamond Rio I Believe	17	17
27 Toby Keith I Love This Bar	16	0
28 Lonestar Walking In Memphis	15	13
29 Sara Evans Backseat Of A Greyhound Bus	13	18
30 Gary Allan Tough Little Boys	10	5
AA Toby Keith I Love This Bar	16	0

WKHX Atlanta
OM: Mark Richards
MD: Johnny Gray
ABC/Disney 770-955-0101

	TW	LW
1 Alan Jackson & Jimmy Buffett It's Five	45	41
2 Dierks Bentley What Was I Thinkin'	45	44
3 Kenny Chesney No Shoes, No Shirt, No Pr	43	42
4 Tim McGraw Real Good Man	40	39
5 Buddy Jewell Help Pour Out The Rain (La	37	37
6 Trace Adkins Then They Do	33	37
7 Keith Urban Who Wouldn't Wanna Be Me	32	31
8 Shania Twain Forever And For Always	32	41
9 Rascal Flatts I Melt	30	27
10 Martina McBride This One's For The Girl	29	18
11 Gary Allan Tough Little Boys	28	29
12 Toby Keith Duet With Willie Beer For M	28	37
13 Pat Green Wave On Wave	27	26
14 Chris Cagle Chicks Dig It	25	17
15 Brian McCombs 99.9% Sure (I've Never Be	25	25
16 Lonestar My Front Porch Looking In	23	22
17 Brookes & Dunn Red Dirt Road	23	23
18 Brad Paisley Celebrity	23	33
19 Toby Keith I Love This Bar	21	9
20 Joe Nichols She Only Smokes When She Dr	21	19
21 Billy Currington Walk A Little Straight	20	20
22 Kenny Chesney Big Star	18	13
23 Chris Cagle What A Beautiful Day	18	14
24 Keith Urban Somebody Like You	18	18
25 Clay Walker A Few Questions	17	16
26 Montgomery Gentry Hell Yeah	17	16
27 Patty Loveless Lovin' All Night	15	13
28 Craig Morgan Almost Home	15	15
29 Lonestar Walking In Memphis	14	5
30 Toby Keith Who's Your Daddy?	14	15
AA Toby Keith I Love This Bar	21	0
AA Lonestar Walking In Memphis	14	5
AA Rushlow I Can't Be Your Friend	6	5

WXTU Philadelphia
PD: Bob McKay
APD/MD: Cadillac Jack
Beasley 610-667-9000

	TW	LW
1 Alan Jackson & Jimmy Buffett It's Five	44	34
2 Kenny Chesney No Shoes, No Shirt, No Pr	42	39
3 Dierks Bentley What Was I Thinkin'	42	41
4 Brookes & Dunn Red Dirt Road	41	43
5 Trace Adkins Then They Do	41	44
6 Tim McGraw Real Good Man	39	39
7 Martina McBride This One's For The Girl	34	30
8 Shania Twain Forever And For Always	29	42
9 Keith Urban Who Wouldn't Wanna Be Me	28	26
10 Trace Adkins Then They Do	25	42
11 Rascal Flatts I Melt	24	15
12 Joe Nichols She Only Smokes When She Dr	23	23
13 Gary Allan Tough Little Boys	23	24
14 Buddy Jewell Help Pour Out The Rain (La	22	21
15 Pat Green Wave On Wave	21	21
16 Brian McCombs 99.9% Sure (I've Never Be	21	25
17 Patty Loveless Lovin' All Night	20	22
18 Rachel Proctor Days Like This	17	12
19 Rushlow I Can't Be Your Friend	17	13
20 Emerson Drive Only God Could Stop Me L	17	21
21 Sara Evans Backseat Of A Greyhound Bus	16	21
22 Clay Walker A Few Questions	13	19
23 Lonestar My Front Porch Looking In	12	12
24 Billy Currington Walk A Little Straight	12	12
25 Mark Willis 19 Somethin'	10	7
26 Rascal Flatts Love You Out Loud	10	9
27 Diamond Rio I Believe	10	9
28 Toby Keith Duet With Willie Beer For M	10	15
29 Rodney Atkins Honesty (Write Me A List)	9	4
30 Dwight Yoakam The Late Great Golden Sta	9	7
AA Jo Dee Messina I Wish	8	3
AA Reba McEntire I'm Gonna Take That Mount	6	0

KMPS Seattle
OM/MD: Becky Brenner
MD: Tony Thomas
Infinity 206-805-0941

	TW	LW
1 Alan Jackson & Jimmy Buffett It's Five	45	46
2 Kenny Chesney No Shoes, No Shirt, No Pr	44	44
3 Dierks Bentley What Was I Thinkin'	44	42
4 Brookes & Dunn Red Dirt Road	43	43
5 Trace Adkins Then They Do	40	44
6 Tim McGraw Real Good Man	39	46
7 Martina McBride This One's For The Girl	34	30
8 Shania Twain Forever And For Always	29	42
9 Keith Urban Who Wouldn't Wanna Be Me	28	26
10 Trace Adkins Then They Do	25	42
11 Rascal Flatts I Melt	24	15
12 Joe Nichols She Only Smokes When She Dr	23	23
13 Gary Allan Tough Little Boys	23	24
14 Buddy Jewell Help Pour Out The Rain (La	22	21
15 Pat Green Wave On Wave	21	21
16 Brian McCombs 99.9% Sure (I've Never Be	20	25
17 Patty Loveless Lovin' All Night	20	22
18 Rachel Proctor Days Like This	17	12
19 Rushlow I Can't Be Your Friend	17	13
20 Emerson Drive Only God Could Stop Me L	17	21
21 Sara Evans Backseat Of A Greyhound Bus	16	21
22 Clay Walker A Few Questions	13	19
23 Lonestar My Front Porch Looking In	12	12
24 Billy Currington Walk A Little Straight	12	12
25 Mark Willis 19 Somethin'	10	7
26 Rascal Flatts Love You Out Loud	10	9
27 Diamond Rio I Believe	10	9
28 Toby Keith Duet With Willie Beer For M	10	15
29 Rodney Atkins Honesty (Write Me A List)	9	4
30 Dwight Yoakam The Late Great Golden Sta	9	7
AA Jo Dee Messina I Wish	8	3
AA Reba McEntire I'm Gonna Take That Mount	6	0

KFRG San Bernardino
OM/MD: Jeff Jeffrey
Infinity 909-825-9525

	TW	LW
1 Brad Paisley Celebrity	39	41
2 Dierks Bentley What Was I Thinkin'	38	41
3 Shania Twain Forever And For Always	37	38
4 Brookes & Dunn Red Dirt Road	37	39
5 Trace Adkins Then They Do	37	43
6 Tim McGraw Real Good Man	37	46
7 Martina McBride This One's For The Girl	36	30
8 Kenny Chesney No Shoes, No Shirt, No Pr	33	31
9 Brian McCombs 99.9% Sure (I've Never Be	32	29
10 Alan Jackson & Jimmy Buffett It's Five	32	29
11 Lonestar My Front Porch Looking In	31	38
12 Clay Walker A Few Questions	31	32
13 Steve Wariner I'm Your Man	31	29
14 Dierks Bentley What Was I Thinkin'	31	29
15 Rushlow I Can't Be Your Friend	31	34
16 Trace Adkins Then They Do	29	42
17 Clay Walker A Few Questions	29	16
18 Brookes & Dunn Red Dirt Road	28	20
19 Josh Turner Long Black Train	21	19
20 Darryl Worley Tennessee River Run	20	19
21 Alan Jackson That'd Be Alright	20	20
22 Kenny Chesney Big Star	20	22
23 Jimmy Wayne Stay Gone	20	21
24 Rascal Flatts Love You Out Loud	19	21
25 Patty Loveless Lovin' All Night	19	25
26 Montgomery Gentry Hell Yeah	18	15
27 Joe Nichols Brokenheartsville	18	21
28 Jennifer Hanson Hat A Heart Tattoo	17	15
29 Rachel Proctor Days Like This	17	25
30 Billy Currington Walk A Little Straight	16	12
AA Pat Green Wave On Wave	12	2
AA Lonestar Walking In Memphis	13	0
AA Toby Keith I Love This Bar	6	0

WMZQ Washington, DC
VP/Pgm: Jeff Wyatt
APD/MD: Jon Anthony
Clear Channel 301-231-8231

	TW	LW
1 Alan Jackson & Jimmy Buffett It's Five	61	55
2 Brad Paisley Celebrity	60	62
3 Brookes & Dunn Red Dirt Road	58	59
4 Lonestar My Front Porch Looking In	48	53
5 Montgomery Gentry Hell Yeah	43	48
6 Shania Twain Forever And For Always	35	28
7 Kenny Chesney No Shoes, No Shirt, No Pr	33	32
8 Dierks Bentley What Was I Thinkin'	33	36
9 Tim McGraw Real Good Man	29	35
10 Alan Jackson & Jimmy Buffett It's Five	27	19
11 Martina McBride This One's For The Girl	27	29
12 Buddy Jewell Help Pour Out The Rain (La	25	29
13 Keith Urban Who Wouldn't Wanna Be Me	24	24
14 Keith Urban Who Wouldn't Wanna Be Me	23	20
15 Joe Nichols She Only Smokes When She Dr	22	15
16 Diamond Rio I Believe	22	12
17 Clay Walker A Few Questions	22	18
18 Craig Morgan Almost Home	21	23
19 Sara Evans Backseat Of A Greyhound Bus	21	24
20 Trace Adkins Then They Do	21	27
21 Rascal Flatts I Melt	20	16
22 Kenny Chesney Big Star	19	18
23 Keith Urban Somebody Like You	19	20
24 Joe Nichols Brokenheartsville	18	19
25 Brian McCombs 99.9% Sure (I've Never Be	18	25
26 Martina McBride Concrete Angel	15	16
27 Joe Nichols She Only Smokes When She Dr	13	15
28 Patty Loveless Lovin' All Night	13	15
29 Toby Keith I Love This Bar	12	0
30 Alabama Roll On (Eighteen Wheeler)	9	1
AA Toby Keith I Love This Bar	12	0
AA Terri Clark I Wanna Do It All	6	2

WYCD Detroit
PD: Mac Daniels
APD/MD: Ron Chatman
Infinity 248-799-0600

	TW	LW
1 Brookes & Dunn Red Dirt Road	29	37
2 Brad Paisley Celebrity	28	28
3 Alan Jackson & Jimmy Buffett It's Five	27	35
4 Montgomery Gentry Hell Yeah	26	35
5 Shania Twain Forever And For Always	25	25
6 Kenny Chesney No Shoes, No Shirt, No Pr	25	35
7 Buddy Jewell Help Pour Out The Rain (La	24	24
8 Keith Urban Who Wouldn't Wanna Be Me	23	38
9 Lonestar My Front Porch Looking In	20	35
10 Tim McGraw Real Good Man	17	20
11 Martina McBride This One's For The Girl	17	20
12 Dierks Bentley What Was I Thinkin'	16	17
13 Trace Adkins Then They Do	15	19
14 Diamond Rio I Believe	15	20
15 Rascal Flatts I Melt	15	15
16 Darryl Worley Have You Forgotten?	14	16
17 Randy Travis Three Wooden Crosses	14	18
18 Rascal Flatts These Days	14	18
19 Diamond Rio Beautiful Mess	14	20
20 Trace Adkins Then They Do	14	20
21 Kenny Chesney The Good Stuff	13	19
22 Mark Willis 19 Somethin'	13	21
23 Craig Morgan Almost Home	12	17
24 Pat Green Wave On Wave	11	12
25 Brian McCombs 99.9% Sure (I've Never Be	11	24
26 Keith Urban Who Wouldn't Wanna Be Me	10	16
27 Gary Allan Tough Little Boys	8	11
28 Kellie Coffey When You Lie Next To Me	7	5
29 Billy Currington Walk A Little Straight	7	5
30 Kid Rock Featuring Sheryl Cr Picture	7	6
AA Keith Urban Who Wouldn't Wanna Be Me	17	7
AA Billy Currington Walk A Little Straight	6	1
AA Patty Loveless Lovin' All Night	6	1

Songs posting gains in detections or with a percentage loss in detections equal to or better than the monitored downtime percentage in the format. Songs listed in order of detections. *Indicates station experienced between 24 and 36 hours of monitored downtime during the chart week.

TOP 10 BOUND

Total Detections/Gain

CLAY WALKER 3281/-19 A Few Questions (RCA) Total Stations: 146 Chart Move: 13-13 H (3), M (55), L (88) Airplay Adds: 0

Table listing stations and their respective detections for Clay Walker's 'A Few Questions'.

RASCAL FLATTS 2680/270 I Melt (Lyric Street) Total Stations: 146 Chart Move: 20-18 H (0), M (24), L (122) Airplay Adds: 6

Table listing stations and their respective detections for Rascal Flatts' 'I Melt'.

BILLY CURRINGTON 1998/227 Walk A Little Straighter (Mercury) AIRPLAY LEADER (FIRST STATION TO 150 PLAYS) KMLE • Phoenix, AZ PD: Tim Maranville MD: Kevin Mannion Date: 05/04/03 Also: KTST • Oklahoma City, OK

Total Stations: 145 Chart Move: 22-20 H (2), M (9), L (134) Airplay Adds: 9

Table listing stations and their respective detections for Billy Currington's 'Walk A Little Straighter'.

GARY ALLAN 2925/198 Tough Little Boys (MCA Nashville) Total Stations: 146 Chart Move: 16-16 H (3), M (31), L (112) Airplay Adds: 1

Table listing stations and their respective detections for Gary Allan's 'Tough Little Boys'.

MARTINA MCBRIDE 3277/53 This One's For The Girls (RCA) Total Stations: 146 Chart Move: 14-14 H (2), M (51), L (93) Airplay Adds: 2

Table listing stations and their respective detections for Martina McBride's 'This One's For The Girls'.

JOE NICHOLS 2699/15 She Only Smokes When She Drinks (Universal South) Total Stations: 147 Chart Move: 17-17 H (2), M (22), L (123) Airplay Adds: 2

Table listing stations and their respective detections for Joe Nichols' 'She Only Smokes When She Drinks'.

AIRPOWER logo with stars and the text 'Total Detections/Gain'.

PAT GREEN 2180/245 Wave On Wave (Republic/Universal South) AIRPLAY LEADER (FIRST STATION TO 150 PLAYS) WYKY • Baton Rouge, LA PD: Randy Chase MD: Jay Bernard Date: 05/25/03

Total Stations: 145 Chart Move: 21-19 H (3), M (17), L (125) Airplay Adds: 8

Table listing stations and their respective detections for Pat Green's 'Wave On Wave'.

AIRPOWER BOUND Total Detections/Gain

PATTY LOVELESS 1930/157 Lovin' All Night (Epic/EMM) Total Stations: 146 Chart Move: 23-21 H (0), M (6), L (140) Airplay Adds: 5

Table listing stations and their respective detections for Patty Loveless' 'Lovin' All Night'.

CHRIS CAGLE 1701/246 Chicks Dig It (Capitol) Total Stations: 144 Chart Move: 26-22 H (0), M (13), L (131) Airplay Adds: 8

Table listing stations and their respective detections for Chris Cagle's 'Chicks Dig It'.

EMERSON DRIVE 1682/72 Only God (Could Stop Me Loving You) (DreamWorks) Total Stations: 139 Chart Move: 24-23 H (0), M (12), L (127) Airplay Adds: 0

Table listing stations and their respective detections for Emerson Drive's 'Only God (Could Stop Me Loving You)'.

RACHEL PROCTOR 1577/83 Days Like This (BNA) Total Stations: 142 Chart Move: 25-24 H (1), M (5), L (136) Airplay Adds: 5

Table listing stations and their respective detections for Rachel Proctor's 'Days Like This'.

H=Heavy (45+ Detections), M=Medium (25-44), L=Light (Under 25). Airpower awarded to songs appearing in the top 20 on both the Airplay and Audience charts for the first time with increases in both detections and audience. * Initial impact: songs appearing on this page for the first time in summary form. Airplay Adds are songs with 6 or more detections at new stations this week. The Airplay Leaderboard ranks taste-maker stations that have been the most successful in identifying future hit songs as measured by the amount of AIRPOWER titles for which they were Airplay Leaders. Refer to each format's Power Playlists page to see this week's Airplay Leaders.

Songs posting gains in detections or with a percentage loss in detections equal to or better than the monitored downtime percentage in the format. Songs listed in order of detections. *Indicates station experienced between 24 and 56 hours of monitored downtime during the chart week.

Table with columns for station, song, and chart position. Includes entries for Pitts, Denver, Cleveland, Port OR, Cincinnati, San Jose, etc.

SHERIE AUSTIN 1292/111 Streets Of Heaven (Broken Bow) Total Stations: 133 Chart Move: 28-28 H (1), M (9), L (123) Airplay Adds: 6

Table with columns for station, song, and chart position. Includes entries for Balt, Tampa, Pitts, Denver, Cleveland, Port OR, Cincinnati, San Jose, etc.

Table with columns for station, song, and chart position. Includes entries for Medium (1), Light (68), Airplay Adds: 16 KBEO, KHKI, KMLE, KMPS, KNCI, KNIX, KTOM, KXKC, KZLA, WCAT, WEZL, WKCN, WKHX, WKLB, WWQM, WYUU

TERRI CLARK 149/26 I Wanna Do It All (Mercury) Total Stations: 37 Chart Move: Re-Entry 59 Heavy (0) Medium (0), Light (37) Airplay Adds: 7 KBOI, KKCS, KTST, KXKC, WGNE, WIRK, WMZQ

CHART BOUND Total Detections/Gain

RUSHLOW 1430/82 I Can't Be Your Friend (Lyric Street) Total Stations: 135 Chart Move: 27-25 H (0), M (9), L (126) Airplay Adds: 4

Table with columns for station, song, and chart position. Includes entries for L.A., Chicago, Phila, Dallas, Detroit, Boston, Wash DC, Houston, Atlanta, Miami, Seattle, San Diego, Phoenix, Minn, St. Louis, Balt, Tampa, Pitts, Denver, Cleveland, Port OR, Cincinnati, San Jose, Rivers, Sacramento, Kan City, Milwaukee, San Antonio, Provid, Colum OH, Salt Lake, Norfolk, Charl NC, Indian, Orlando, Las Vegas, New Or, Greensb, Nashv, Hartford, Buffal, Memphis, Ra, Dur, Austin, W.Peach, Jacksonv, Richmond

TOP 30 BOUND Total Detections/Gain

Table with columns for station, song, and chart position. Includes entries for JENNIFER HANSON 430/66 Half A Heart Tattoo (Capitol) Total Stations: 63 Chart Move: 45-44 Heavy (0) Medium (1), Light (62) Airplay Adds: 7 KBEQ, KRTY, KZLA, WCTK, WMIL, WYGY, WYNK

SAMMY KERSHAW 133/23 I've Never Been Anywhere (Audiom) Total Stations: 23 Heavy (0) Medium (0), Light (23) Airplay Adds: 2 KUBL, WGNE

EAGLES 87/30 Hole In The World (ERC/33rd Street/WRN) Total Stations: 8 Heavy (0) Medium (1), Light (7) Airplay Adds: 1 WQBE

JIMMY WAYNE 423/180 I Love You This Much (DreamWorks) Total Stations: 50 Chart Move: 53-45 Heavy (0) Medium (2), Light (48) Airplay Adds: 17 KCCY, KKCS, KNCI, KNIX, KSOP, KZLA, KZSN, WGNE, WIVK, WKXC, WPCV, WPOR, WQMX, WSLC, WTQR, WYNN, WYPY

ALLISON PAIGE 84/83 Where My Heart Let's Go (H2E/Lofton Creek) Total Stations: 43 Heavy (0) Medium (0), Light (43)

RICK TREVINO 323/11 In My Dreams (Warner Bros./WRN) Total Stations: 47 Chart Move: 49-47 Heavy (0) Medium (0), Light (47) Airplay Adds: 5 KDRK, KKAT, WKXC, WRNS, WYUU

SMOKIN' ARMADILLOS 84/67 You Were A Mountain (Housekeeping) Total Stations: 41 Heavy (0) Medium (0), Light (41)

SAWYER BROWN 252/79 I'll Be Around (Lyric Street) Total Stations: 33 Chart Move: 58-52 Heavy (0) Medium (0), Light (32) Airplay Adds: 4 WKXK, WTOM, WKXC, WNK

MERLE HAGGARD 60/42 That's The News (Hag/Compendia) Total Stations: 46 Heavy (0) Medium (0), Light (46)

REBA MCENTINE 232/232 I'm Gonna Take That Mountain (MCA Nashville) Total Stations: 63 Chart Move: Debut 55 Heavy (0) Medium (0), Light (63) Airplay Adds: 13 KATM, KFDI, KGMV, KIIM, KKCS, KSOP, KXKC, KYGO, WFLS, WGGY, WUBE, WUSY, WXTU

SUSAN ASHTON 52/21 She Is (Capitol) Total Stations: 17 Heavy (0) Medium (0), Light (17) Airplay Adds: 4 WKXK, WKXC, WNK

RYAN TYLER 228/40 Run, Run, Run (Arista Nashville) Total Stations: 47 Chart Move: 57-56 Heavy (0) Medium (0), Light (47) Airplay Adds: 6 KRYS, KTOM, WCTO, WLWI, WNK, WPCV

STEVE WARINER 48/4 I'm Your Man (Selectone) Total Stations: 6 Heavy (0) Medium (1), Light (5)

ANTHONY SMITH 32/2 Venus (Mercury) Total Stations: 1 Heavy (0) Medium (0), Light (0) Medium (1), Light (0)

THE WARREN BROTHERS 43/10 Sell A Lot Of Beer (BNA) Total Stations: 11 Heavy (0) Medium (0), Light (11)

HANK WILLIAMS JR. 226/86 I'm One Of You (Asylum-Curb) Total Stations: 35 Chart Move: Re-Entry 57 Heavy (0) Medium (0), Light (35) Airplay Adds: 8 KDRK, KFTX, KXKY, WBCT, WESC, WKXC, WOGK, WYPY

BILLY DEAN 42/19 I'm In Love With You (View 2/H2E) Total Stations: 7 Heavy (0) Medium (0), Light (7) Airplay Adds: 3 KNIX, KTOM, WBCT

LONESTAR 608/200 Walking In Memphis (BNA) Total Stations: 69 Chart Move: 42-39 Heavy (0)

UNCLE KRACKER FEAT. DOBIE GRAY 31/18 Drift Away (Lava) Total Stations: 2 Heavy (0) Medium (0), Light (2) Airplay Adds: 1 WKXK

RODNEY ATKINS 1183/44 Honesty (Write Me A List) (Curb) Total Stations: 130 Chart Move: 29-29 H (0), M (7), L (123) Airplay Adds: 3

GEORGE STRAIT 983/180 Cowboys Like Us (MCA Nashville) Total Stations: 96 Chart Move: 33-32 Heavy (0) Medium (6), Light (90) Airplay Adds: 23 KBEO, KBQI, KDRK, KGMV, KNCI, KUPL, KVOO, KXKT, KYGO, WCOL, WCOS, WESC, WEZL, WGNE, WIRK, WKDF, WPOC, WOYK, WUSN, WWQM, WXBM, WYNN, WYRK

Table with columns for station, song, and chart position. Includes entries for L.A., Chicago, Phila, Dallas, Detroit, Boston, Wash DC, Houston, Atlanta, Miami, Seattle, San Diego, Phoenix, Minn, St. Louis, Balt, Tampa, Pitts, Denver, Cleveland, Port OR, Cincinnati, San Jose, Rivers, Sacramento, Kan City, Milwaukee, San Antonio, Provid, Colum OH, Salt Lake, Norfolk, Charl NC, Indian, Orlando, Las Vegas, New Or, Greensb, Nashv, Hartford, Buffal, Memphis, Ra, Dur, Austin, W.Peach, Jacksonv, Richmond

DARRYL WORLEY 970/35 Tennessee River Run (DreamWorks) Total Stations: 107 Chart Move: 32-33 Heavy (1) KEYE Medium (4), Light (102) Airplay Adds: 4 KNIX, WBCT, WLWI, WYNN

Table with columns for station, song, and chart position. Includes entries for L.A., Chicago, Phila, Dallas, Detroit, Boston, Wash DC, Houston, Atlanta, Miami, Seattle, San Diego, Phoenix, Minn, St. Louis, Balt, Tampa, Pitts, Denver, Cleveland, Port OR, Cincinnati, San Jose, Rivers, Sacramento, Kan City, Milwaukee, San Antonio, Provid, Colum OH, Salt Lake, Norfolk, Charl NC, Indian, Orlando, Las Vegas, New Or, Greensb, Nashv, Hartford, Buffal, Memphis, Ra, Dur, Austin, W.Peach, Jacksonv, Richmond

MARK WILLS 882/200 And The Crowd Goes Wild (Mercury) Total Stations: 118 Chart Move: 36-34 Heavy (1) WYPY Medium (4), Light (113) Airplay Adds: 6 KDRK, KHKI, KSOP, WKXK, WKCN, WKXC

Table with columns for station, song, and chart position. Includes entries for L.A., Chicago, Phila, Dallas, Detroit, Boston, Wash DC, Houston, Atlanta, Miami, Seattle, San Diego, Phoenix, Minn, St. Louis, Balt, Tampa, Pitts, Denver, Cleveland, Port OR, Cincinnati, San Jose, Rivers, Sacramento, Kan City, Milwaukee, San Antonio, Provid, Colum OH, Salt Lake, Norfolk, Charl NC, Indian, Orlando, Las Vegas, New Or, Greensb, Nashv, Hartford, Buffal, Memphis, Ra, Dur, Austin, W.Peach, Jacksonv, Richmond

DIAMOND RIO 819/75 Wrinkles (Arista Nashville) Total Stations: 118 Chart Move: 34-35 Heavy (0) Medium (0), Light (118) Airplay Adds: 9 KHKI, KKAT, KTOM, WGGY, WHOK, WKDF, WOKQ, WRNS, WXBM

Table with columns for station, song, and chart position. Includes entries for L.A., Chicago, Phila, Dallas, Detroit, Boston, Wash DC, Houston, Atlanta, Miami, Seattle, San Diego, Phoenix, Minn, St. Louis, Balt, Tampa, Pitts, Denver, Cleveland, Port OR, Cincinnati, San Jose, Rivers, Sacramento, Kan City, Milwaukee, San Antonio, Provid, Colum OH, Salt Lake, Norfolk, Charl NC, Indian, Orlando, Las Vegas, New Or, Greensb, Nashv, Hartford, Buffal, Memphis, Ra, Dur, Austin, W.Peach, Jacksonv, Richmond

JO DEE MESSINA 803/133 I Wish (Curb) Total Stations: 108 Chart Move: 37-36 Heavy (0) Medium (1), Light (107) Airplay Adds: 10 KFRG, KKAT, KRST, KRYS, KTOM, KYGO, WBCT, WKXK, WOKQ, WXTU

Table with columns for station, song, and chart position. Includes entries for L.A., Chicago, Phila, Dallas, Detroit, Boston, Wash DC, Houston, Atlanta, Miami, Seattle, San Diego, Phoenix, Minn, St. Louis, Balt, Tampa, Pitts, Denver, Cleveland, Port OR, Cincinnati, San Jose, Rivers, Sacramento, Kan City, Milwaukee, San Antonio, Provid, Colum OH, Salt Lake, Norfolk, Charl NC, Indian, Orlando, Las Vegas, New Or, Greensb, Nashv, Hartford, Buffal, Memphis, Ra, Dur, Austin, W.Peach, Jacksonv, Richmond

JOSH TURNER 713/72 Long Black Train (MCA Nashville) Total Stations: 111 Chart Move: 39-37 Heavy (0) Medium (1), Light (110) Airplay Adds: 4 KFDI, KSKS, WFMS, WIRK

Table with columns for station, song, and chart position. Includes entries for L.A., Chicago, Phila, Dallas, Detroit, Boston, Wash DC, Houston, Atlanta, Miami, Seattle, San Diego, Phoenix, Minn, St. Louis, Balt, Tampa, Pitts, Denver, Cleveland, Port OR, Cincinnati, San Jose, Rivers, Sacramento, Kan City, Milwaukee, San Antonio, Provid, Colum OH, Salt Lake, Norfolk, Charl NC, Indian, Orlando, Las Vegas, New Or, Greensb, Nashv, Hartford, Buffal, Memphis, Ra, Dur, Austin, W.Peach, Jacksonv, Richmond

ASHLEY GEARING 667/29 Can You Hear Me When I Talk To You? (Lyric Street) Total Stations: 98 Chart Move: 38-38 Heavy (0) Medium (5), Light (93) Airplay Adds: 3 KHKI, WKXK, WYNN

H=Heavy (45+ Detections), M=Medium (25-44), L=Light (Under 25). Airpower awarded to songs appearing in the top 20 on both the Airplay and Audience charts for the first time with increases in both detections and audience. Initial Impact: songs appearing on this page for the first time in summary form. Airplay Adds are songs with 6 or more detections at this station this week. The Airplay Leaderboard ranks taste-maker stations that have been the most successful in identifying future hit songs as measured by the amount of AIRPOWER titles for which they were Airplay Leaders. Refer to each format's Power Playlists page to see this week's Airplay Leaders.



A Year After O&A: Less Cutting Edge?

Continued from page 1

relaunch as Blink 102.7.

For all the controversy Opie & Anthony generated, they definitely grabbed ratings, specifically with their male target. Blink, currently with a 0.8 share 12-plus in afternoons, had a 4.4 with the duo. Blink now has a 1.1 share in afternoons with 18-34 men; it had a 13.1 last year.

While Blink is female-targeted, stations targeting men have experienced similar results. While active WYSP Philadelphia currently has a 2.3 share 12-plus in afternoons, it was at a 6.8. And although it has an 8.2 share with men 18-34 in afternoons, that's significantly less than the 24.4 they had with Opie & Anthony. Similarly, modern WBCN Boston has seen its male 18-34 ratings in Opie & Anthony's time period go from a 16.2 one year ago to a 6.9. Modern WXTM (Xtreme) Cleveland has seen its afternoon 12-plus ratings go to a 3.3 from a 7.6 one year ago, while its male 18-34 ratings have gone from a 26 share to 13.6.

While Opie & Anthony's firing served as a wake-up call, it isn't the only thing that has led programmers to take a closer look at shock radio in the past year. WLZR (Lazer 103) Milwaukee PD Mike Stern was more concerned by the fines levied against N/T WKRR Detroit's Deminsky & Doyle than Opie & Anthony's dismissal. "That signaled the potential for a real change in attitude at the FCC," he says, "and I think that's just as scary, if not more scary, than the Opie & Anthony thing."

Active KSJO San Francisco OM Gary Schoenwetter says, "A year later, what has impacted where the line is drawn is a little less about Opie & Anthony and more about the state of the economy and the overall wave of conservatism that has taken root at the FCC, at the heads of radio and at the heads of advertising agencies. I don't think things have loosened up over the course of the past year, but I don't hold those guys are at fault for where we are."

"Radio management, understandably, grasps for every single dollar we can," Schoenwetter continues. "In the past where if there was the belief that you could increase your revenue by a couple hundred grand per ratings share that losing \$100,000 in a buy [because the client] was upset with something your morning show or a talent did was a reasonable expense to get that \$200,000 in net gain, nobody, at this point, is that confident that there are a whole lot of extra dollars floating around out there. You don't want to lose what you have, so it's definitely 'a bird in the hand is worth two in the bush' scenario."

Some say that their personalities don't cross the line. "Bob & Brian aren't a shock show," Stern says. "I won't say they don't get a little edgy, but they're really not out there. I don't spend time fielding complaints about those guys. Very rarely do I get any. None of their content is blue enough that it's worth prediscussing. Our afternoon drive guy, Fish, occasionally pushes the line, and we do talk periodically."

KSJO recently brought in Mike "Mikey" Esparza for mornings, whose "Mikey Show" is no stranger to controversy. In fact, he was suspended from the station last year when he was doing afternoons after making light of a child's kidnapping. However, Schoenwetter says that "of their own accord, [the 'Mikey Show'] has really tightened things up. Not necessarily as a specific reaction to any of those past controversies, but just as a guy getting older and wiser, he's redrawn the boundaries of what his show

is about. It's less about T&A and content that could shock in a way that might be actionable and more in a way that is entertainment. While they certainly still push the envelope, they do it in a way that no longer challenges the FCC or where the public line has been drawn."

WHAT ABOUT THE JOCKS?

None of the air talent *Monitorspoke* with have changed anything they've done during the past year as a result of Opie & Anthony. "I didn't change anything, honestly," modern WWDC (DC 101) Washington, D.C., morning host Elliot Segal says. "All of us feel like we know what the limits are, and we're all paid to get right up to that line and hop over it from time to time, but not too far. That's the battle between jocks like myself and management. They hire you to do that kind of stuff, and they want you to get on that line and sometimes cross it, and if you do, [sometimes] it bites you in the ass. I don't think that changes what the disc jockeys do, though."

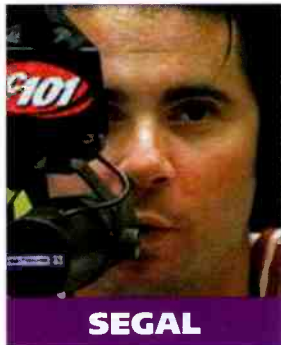

SEGAL

Buddy Rizer has spoken with him about crossing the line, but only for his own content. "Nobody sat me down and said, 'This sex-in-church stunt went too far. Look what happened,'" he says. "My job description didn't change overnight because of the Opie & Anthony stunt. It was still to get up to the line, and all of us internally know where that line is."

"I don't know Opie & Anthony, and I'm not speaking for them, but I've got to believe somewhere in their heads they probably knew it was over the line, but I don't think they went into it thinking 'We're going to be thrown off the air for this,'" Segal adds. "They know where their line is and that their audience has grown to expect where their line is, and for all of us it's different. Whether it's me, or Opie & Anthony, or Howard [Stern], or Bubba [the Love Sponge] or Mancow, the relationship you build with your audience and what the line is for each of us is completely different."

"I don't think the Opie & Anthony thing had as much an impact as everyone seems to think it did," modern KFMA Tucson, Ariz., morning jock Frank says. "Not a whole lot has changed in my opinion. The only thing that would change things would be if the FCC started hammering down fines within weeks of an offense. Then and only then would jocks start to get the message. The reaction time of the FCC works to give everyone a sense that nothing will happen. It's one year later and nothing [has been] levied against either Opie & Anthony or Infinity."

IMPACT? WHAT IMPACT?

Some programmers have left it up to their jocks to determine how far to push the envelope. "The Opie & Anthony incident had absolutely no impact on the way we do business," active WNOR (FM99) Norfolk, Va., PD Harvey Kojan says. "Our morning guys are plenty edgy, but it would never even cross their minds to offer a bounty for listeners to have sex in any public place, let alone one of the most sacred houses of worship on the planet."

"I would hope it sends a signal to air talent to be smarter about things, but I haven't really had to deal with it a lot," Stern says. "I made sure that the airstaff was up to speed on Opie & Anthony and saw what happened to WKRR. I explained the implications of being able to levy multiple fines for one bit, and if they were to do

KBZT's Specialty Show Chills Out

While many specialty shows dwell on the heavier end of a station's playlist (*Airplay Monitor*, Aug. 15), one station is looking at the more ethereal side for its specialty program. For the past three months, adult-leaning modern KBZT (FM 94.9) San Diego has been airing "Big Sonic Chill," a four-hour show that runs Sundays through Thursdays featuring downtempo and ambient music. "We know that modern rock listeners don't just like Pearl Jam and Nirvana; they also like this stuff," APD/MD Michael Halloran says. "They've liked it for a long time, just like they like reggae and other kinds of music. They're an eclectic bunch of people."

The roots of "Big Sonic Chill" go back to Detroit, when PD Garrett Michaels, then at WPLT (the Planet), aired a similarly themed show. In San Diego, it started on Sunday nights but quickly expanded. Halloran says, "It has really blown up in a way that we didn't comprehend and is starting to kick in the way we hoped it would."

While some of the music featured on "Big Sonic Chill" comes from acts currently heard on the station, such as Coldplay, Radiohead and Beck, it features deeper cuts. "We're five or six songs deep on Radiohead's 'Hail to the Thief' and Coldplay's 'A Rush of Blood to the Head.' We're playing a lot of currents, but they aren't repeated as much as the daytime rotations are, because we know the people who are listening

don't want the huge repetition."

However, much of the program is devoted to acts that get little exposure from any mainstream radio, such as Portishead, Massive Attack, Tricky and Sigur Rós. And while those acts haven't crossed over to regular airplay, "Big Sonic Chill" has begun to present some shows by acts like Conjure One and Delerium.

The show's host, Midori, has "really delved into it," Halloran says. "She does tons of research on the artists we're playing so she can relate to the bands and the people who are calling up and asking questions. We're turning a lot of people on to stuff they've never heard before, but there are some people out there who've heard all of it and want to make sure that she's up on things."

"The show would work in any time period, but it just sounds really cool at night," Halloran adds. "What Johnny Carson hoped was happening is actually happening during this show—basically, it's the shag show. When you look at the biggest side of metal, when it was at its most popular in the late '80s, the stuff that actually broke through were the power ballads. While the music heard on 'Big Sonic Chill' isn't the power ballads of modern rock, it is the sex music of it. The cool Beck stuff, Massive Attack, Delerium and Sinéad O'Connor—there's so much amazing stuff out there."

FM94.9
IT'S ABOUT THE MUSIC

BIG SONIC CHILL, HOUR 1

- Radiohead, "Exit Music (For a Film)"
- Enigma, "Principles of Lust/Sadness"
- Thievery Corporation, "Tomorrow"
- Interpol, "Hands Away"
- Dubstar, "Stars"
- The Judybats, "Being Simple"
- Propaganda, "The Murder of Love"
- Electronic, "Get the Message"
- Coldplay, "Amsterdam"
- Hooverphonic, "Out of Time"
- Talk Talk, "Such a Shame"

So Much For Brotherly Love



When Black Label Society frontman/guitarist Zakk Wyld visited active WYSP Philadelphia, he and the station's staff did not seem to get along with the cameraman. Pictured, from left, are APD Gil Edwards, interim MD Spike, Wyld and Spitfire VP of radio promotion Tom "Smitty" Smith.

that, how much it actually expands their power at the FCC. When the max that they can get a station for becomes almost unlimited, they're going to flex that muscle eventually, so I want my guys to be aware of that. The other thing you can do is airchecking, prep and helping them know where the line is."

For their part, while still under contract to Infinity, Opie & Anthony are keeping a low profile. In a recent posting on their Web site, the duo claim they'll be silent for at least 10 months

but state, "We know for a fact that we will return bigger and better than before. It's still unclear as to when and how that is going to happen." There has been speculation that with former WNEW PD Jeremy Coleman now at Sirius in charge of talk formats, they may make the jump to satellite radio once their non-compete is up, but that remains conjecture at this point. However, their legions of fans haven't forgotten them and are marking the one-year cancellation of the duo with a party in Sea Bright, N.J.

AIRPLAY Monitor MODERN ROCK

Nielsen Broadcast Data Systems

Compiled from a national sample of data supplied by Nielsen Broadcast Data Systems to Airplay Monitor. 91 modern rock stations are electronically monitored 24 hours a day, 7 days a week. © 2003 VNU Business Media, Inc. All rights reserved.

☆ indicates title earned HitPredictor status in research data provided by Promosquad.

THIS WEEK	LAST WEEK	WKS. ON CHART	TITLE/IMPRINT/PROMOTION LABEL	ARTIST	DETECTIONS		AUDIENCE		
					TW	LW	MILLIONS	RANK	
			★★★★ NO. 1 ★★★★★						
1	1	16	FAINT WARNER BROS. ☆	LINKIN PARK	3226	3261	18.743	1	
2	2	10	SO FAR AWAY FLIP/ELEKTRA/EEG	STAIN'D	2931	2876	17.351	2	
3	3	12	THE BOYS OF SUMMER COLUMBIA ☆	THE ATARIS	2653	2773	14.175	3	
4	4	8	CREATURES (FOR A WHILE) VOLCANO/JIVE	311	2377	2457	11.711	6	
5	7	29	SEND THE PAIN BELOW EPIC	CHEVELLE	2086	2262	11.149	8	
6	5	26	SEVEN NATION ARMY THIRD MAN/V2	THE WHITE STRIPES	2033	2353	12.453	5	
7	8	37	HEADSTRONG WARNER BROS.	TRAPT	2026	2105	12.597	4	
8	10	10	SHOW ME HOW TO LIVE INTERSCOPE/EPIC ☆	AUDIOSLAVE	2016	1957	10.460	10	
9	9	17	BOTTOM OF A BOTTLE THROBACK/LAVA ☆	SMILE EMPTY SOUL	1988	2023	10.074	11	
10	6	12	JUST BECAUSE CAPITOL	JANE'S ADDICTION	1986	2245	10.936	9	
11	13	3	WEAK AND POWERLESS VIRGIN ☆	A PERFECT CIRCLE	1956	1717	11.363	7	
12	11	10	GOING UNDER WIND-UP ☆	EVANESCENCE	1897	1910	8.945	14	
13	12	12	THINK TWICE RCA/RMG	EVE 6	1889	1902	7.777	16	
14	14	3	SOMEDAY ROADRUNNER/IDJMG ☆	NICKELBACK	1780	1694	9.176	13	
15	19	5	FALL BACK DOWN HELLCAT/WARNER BROS.	RANCID	1528	1433	7.609	17	
16	15	31	LIKE A STONE INTERSCOPE/EPIC	AUDIOSLAVE	1504	1606	9.591	12	
17	16	7	LOW ROSWELL/RCA/RMG	FOO FIGHTERS	1493	1504	6.558	19	
18	18	8	DID MY TIME IMMORTAL/EPIC	KORN	1465	1496	7.447	18	
19	17	23	STUPID GIRL FLIP/GEFFEN/INTERSCOPE	COLD	1357	1487	4.933	28	
20	22	9	THE LEAVING SONG PT. II NITRO/DREAMWORKS	AFI	1255	1266	5.722	23	
21	24	4	FALLS ON ME EPIC	FUEL	1202	1160	5.173	26	
22	26	7	SERENITY REPUBLIC/UNIVERSAL/UMRG	GODSMACK	1145	1130	5.112	27	
23	27	6	HANDS DOWN VAGRANT/INTERSCOPE ☆	DASHBOARD CONFESSIONAL	1131	1081	5.427	25	
24	21	17	BANDAGES SUB POP/SIRE/REPRISE	HOT HOT HEAT	1092	1264	5.505	24	
			★ GREATEST GAINER/MOST AIRPLAY ADDS ★						
25	33	2	EAT YOU ALIVE FLIP/INTERSCOPE	LIMP BIZKIT	1080	809	6.022	21	
26	25	25	SOMEWHERE I BELONG WARNER BROS. ☆	LINKIN PARK	1045	1154	6.178	20	
27	23	21	GO WITH THE FLOW INTERSCOPE	QUEENS OF THE STONE AGE	1038	1172	8.849	15	
28	28	8	LIBERATE REPRISE	DISTURBED	982	996	3.400	32	
29	29	6	ALL THAT'S LEFT ISLAND/IDJMG	THRICE	951	910	4.438	30	
30	32	7	STILL FRAME WARNER BROS. ☆	TRAPT	906	867	3.625	31	
31	30	7	(I HATE) EVERYTHING ABOUT YOU JIVE ☆	THREE DAYS GRACE	861	861	3.078	34	
32	20	15	SHATTERDAY EPIC	VENDETTA RED	857	1321	2.959	35	
33	31	6	THESE DAYS EL TONAL/DREAMWORKS	ALIEN ANT FARM	790	857	2.678	38	
34	37	3	THE HARDEST BUTTON TO BUTTON THIRD MAN/V2 ☆	THE WHITE STRIPES	702	573	6.002	22	
35	36	4	MEANT TO LIVE RED INK/COLUMBIA	SWITCHFOOT	678	625	1.989	-	
36	39	3	TRY HONESTY ATLANTIC	BILLY TALENT	633	585	2.296	-	
37	38	4	THE SCIENCE OF SELLING YOURSELF SHORT SIRE/WARNER BROS.	LESS THAN JAKE	585	592	3.093	33	
38	40	3	UNSTABLE ARISTA	ADEMA	555	556	1.324	-	
39	34	14	DOSED WARNER BROS.	RED HOT CHILI PEPPERS	541	800	2.547	40	
40	NEW		HERE WITHOUT YOU REPUBLIC/UNIVERSAL/UMRG	3 DOORS DOWN	520	484	1.969	-	

Songs ranked by number of detections. Songs showing an increase in detections over the previous week, regardless of chart movement. A song will also receive a bullet if its percentage loss in detections does not exceed the percentage of monitored station downtime for the format. A song that has been on the chart for more than 20 weeks will generally not receive a bullet, even if it registers an increase in detections. Airpower awarded to songs appearing in the top 20 on both the Airplay and Audience charts for the first time with increases in both detections and audience. Greatest Gainer awarded to the song with the largest increase in detections. Most Airplay Adds awarded to the song registering six or more detections at the most stations for the first time this week. A song with a gain in detections over the previous week is placed first if tied with a song with a decline over the same period. When tied songs are each gaining detections or each losing detections, the song being played on more stations is placed first. Songs below the top 20 become recurrents and are removed from the chart after 26 weeks.

most airplay adds MODERN ROCK

NEW STATIONS

LIMP BIZKIT *Eat You Alive (Flip/Interscope)* **16**
 KFTE, KHRO, KMBY, KMYZ, KQRA, KR0X, KTEG, KTZO, WEND, WFXH, WJXB, WNFZ, WPBZ, WROX, WRXZ, WXDX
Total Stations With Six Or More Detections: 56
TOTAL DETECTIONS BY DAYPART: 6-10 6%, 10-3 17%, 3-7 17%, 7-12 28%, 12-6A 32%

SEVENDUST *Enemy (Universal/UMRG)* **12**
 KCPX, KCXX, KKND, KQRA, KTEG, KXTE, WEDG, WGRD, WJRR, WNFZ, WWRX, WXTM
Total Stations With Six Or More Detections: 14
TOTAL DETECTIONS BY DAYPART: 6-10 4%, 10-3 18%, 3-7 19%, 7-12 32%, 12-6A 27%

STORY OF THE YEAR *Until The Day I Die (Maverick/Reprise)* **11**
 KEDJ, KHRO, KMBY, KQRA, KRZB, KWOD, WAQZ, WBRU, WCYY, WGRD, WPBZ
Total Stations With Six Or More Detections: 14
TOTAL DETECTIONS BY DAYPART: 6-10 5%, 10-3 8%, 3-7 8%, 7-12 37%, 12-6A 41%

DAVE MATTHEWS *Gravedigger (RCA/RMG)* **10**
 KDGE, KENZ, KHRO, KTCL, WBCN, WBRU, WOXY, WPLY, WXRK, WZNE
Total Stations With Six Or More Detections: 12
TOTAL DETECTIONS BY DAYPART: 6-10 9%, 10-3 24%, 3-7 25%, 7-12 21%, 12-6A 22%

THE WHITE STRIPES *The Hardest Button To Button (Third Man/V2) ☆* **8**
 KCXX, KHRO, KPNT, KTEG, WBTZ, WPLY, WRAX, WRZK
Total Stations With Six Or More Detections: 39
TOTAL DETECTIONS BY DAYPART: 6-10 8%, 10-3 18%, 3-7 17%, 7-12 22%, 12-6A 35%

GREATEST GAINERS MODERN ROCK

INCREASE IN DETECTIONS

LIMP BIZKIT • *Eat You Alive (Flip/Interscope)* **+271**
 WSUN +23, KTEG +18, WEND +17, WPBZ +16, KHRO +16, WFXH +14, KFTE +12, WXDX +11, WCYY +10, KHBZ +10

A PERFECT CIRCLE • *Weak And Powerless (Virgin) ☆* **+239**
 KNXX +30, KROQ +19, KCPX +17, WSUN +14, WBUZ +13, KFRR +12, KZON +10, WPLY +10, WWCD +9, WLUM +9

SEVENDUST • *Enemy (Universal/UMRG)* **+212**
 KCPX +26, KKND +23, KXTE +21, KTEG +21, WJRR +18, WNFZ +14, WZZN +13, WEDG +11, WWRX +11, WXTM +9

DAVE MATTHEWS • *Gravedigger (RCA/RMG)* **+197**
 WPLY +29, KRZB +23, KHRO +17, WZNE +16, KDGE +14, WBRU +13, WOXY +11, WNNX +10, KTCL +8, WBCN +7

THE WHITE STRIPES • *The Hardest Button To Button (Third Man/V2) ☆* **+129**
 KROQ +19, KHRO +16, WPLY +15, KTEG +12, KPNT +9, KFMA +8, KHBZ +8, WRZK +7, KNDD +6, WDYL +6

AIRPLAY Monitor RECURRENTS MODERN ROCK

RANK	TITLE ARTIST (IMPRINT/PROMOTION LABEL)	DETECTIONS	
		TW	LW
1	CAN'T STOP RED HOT CHILI PEPPERS (WARNER BROS.)	1133	1093
2	TIMES LIKE THESE FOO FIGHTERS (ROSWELL/RCA/RMG)	998	1097
3	NO ONE KNOWS QUEENS OF THE STONE AGE (INTERSCOPE)	957	1011
4	ALL MY LIFE FOO FIGHTERS (ROSWELL/RCA/RMG)	857	882
5	BRING ME TO LIFE EVANESCENCE FEAT. PAUL MCCOY (WIND-UP)	823	874
6	THE RED CHEVELLE (EPIC)	775	786
7	WHEN I'M GONE 3 DOORS DOWN (REPUBLIC/UNIVERSAL/UMRG)	671	711
8	FINE AGAIN SEETHER (WIND-UP)	633	709
9	ALWAYS SALIVA (ISLAND/DJMG)	607	649

RANK	TITLE ARTIST (IMPRINT/PROMOTION LABEL)	DETECTIONS	
		TW	LW
10	AERIALS SYSTEM OF A DOWN (AMERICAN/COLUMBIA)	580	624
11	POEM TAPROOT (VELVET HAMMER/ATLANTIC)	503	484
12	CLOCKS COLDPLAY (CAPITOL)	476	516
13	CRAWLING IN THE DARK HOOBASTANK (ISLAND/DJMG)	442	454
14	BY THE WAY RED HOT CHILI PEPPERS (WARNER BROS.)	440	438
15	LAST RESORT PAPA ROACH (DREAMWORKS)	438	449
16	WISH YOU WERE HERE INCUBUS (IMMORTAL/EPIC)	438	454
17	PRAYER DISTURBED (REPRISE)	432	456
18	STILL WAITING SUM 41 (ISLAND/DJMG)	431	462
19	PARDON ME INCUBUS (IMMORTAL/EPIC)	418	404
20	CHOP SUEY SYSTEM OF A DOWN (AMERICAN/COLUMBIA)	414	448

Recurrents are titles that have appeared on the Modern Rock Airplay chart for 26 weeks and have dropped below the top 20.

FIND OUT NOW WHAT SONGS HAVE A FUTURE IN YOUR FORMAT!

AIRPLAY Monitor HitPredictor

HitPredictor AUGUST 1, 2003

NEW RELEASES WITH TOP 10 CALLOUT POTENTIAL

FORMAT	RANK	TITLE ARTIST (IMPRINT/PROMOTION LABEL)	POTENTIAL
MAINSTREAM TOP 40	1	LIZ PHAIR Why Can't I CAPITOL	74.2
	2	BEU SISTERS I Was Only (Seventeen) S CURVE	70.4
	3	CHRISTINA AGUILERA Can't Hold Us Down RCA/RMG	81.5
RHYTHMIC	1	JUSTIN TIMBERLAKE Senorita JIVE	99.0
	2	DIFFUSER I Wonder HOLLYWOOD	79.8
	3	THE ATARIS The Boys Of Summer COLUMBIA	77.2

RECENTLY TESTED SONGS WITH TOP 10 CALLOUT POTENTIAL

RANK	TITLE ARTIST (IMPRINT/PROMOTION LABEL)	POTENTIAL
1	TRAPT Headstrong WARNER BROS.	75.4
2	STACIE ORRICO (There's Gotta Be) More To Life VIRGIN	74.4
3	3 DOORS DOWN (REPUBLIC/UNIVERSAL/UMRG)	88.0

AT-A-GLANCE ON PAGE 51



Songs ranked by number of detections. Playlists are listed in order of TSA weekly came, beginning with the highest-cumming station. Cumes are updated twice yearly following the release of the spring and fall Arbitron surveys. The number of stations shown each week varies depending upon space.

AIRPLAY LEADERBOARD

THE STATIONS THAT BREAK THE HITS



KFSD San Diego, CA (PD: Jeremy Pritchard) Airplay Leader Designations: 6

Table with 5 rows and 4 columns showing station rankings for various songs.

Refer to Impact! page for this week's Airplay Leaders and Airplay Leaderboard rules.

WZZN Chicago PD: Bill Gamble APD: Steve Levy MD: James VanOsdol ABC 312-984-9923

Table with 30 rows and 2 columns showing song rankings for WZZN Chicago.

WNNX Atlanta Dir/Pgm: Leslie Fram PD: Chris Williams MD: Jay Harren Susquehanna 404-266-0997

Table with 30 rows and 2 columns showing song rankings for WNNX Atlanta.

WXDX Pittsburgh O/M: John Moschitta MD: Vinnie Ferguson Clear Channel 412-937-1441

Table with 30 rows and 2 columns showing song rankings for WXDX Pittsburgh.

WXRK New York O/M: Robert Cross MD: Mike Peer Infinity 212-314-9230

Table with 30 rows and 2 columns showing song rankings for WXRK New York.

WHFS Washington, DC APD: Bob Waugh MD: Pat Ferrise Infinity 301-306-0991

Table with 30 rows and 2 columns showing song rankings for WHFS Washington, DC.

CIMX Detroit PD: Murray Brookshaw APD: Vince Cannova MD: "Phat" Matt Franklin CHUM Group 519-258-8888

Table with 30 rows and 2 columns showing song rankings for CIMX Detroit.

KTCL Denver Dir/Pgm: Mike O'Connor Interim MD: Hill Jordan Clear Channel 303-713-8000

Table with 30 rows and 2 columns showing song rankings for KTCL Denver.

KROQ Los Angeles Sr. VP/Pgm: Kevin Weatherly APD: Gene Sandbloom MD: Lisa Worden Infinity 323-930-1067

Table with 30 rows and 2 columns showing song rankings for KROQ Los Angeles.

KDGE Dallas PD: Duane Doherty APD/MD: Alanayo Clear Channel 972-770-7777

Table with 30 rows and 2 columns showing song rankings for KDGE Dallas.

KNDD Seattle PD: Phil Manning APD: Jim Keller Entercom 206-622-3251

Table with 30 rows and 2 columns showing song rankings for KNDD Seattle.

WJRR Orlando PD: Pat Lynch MD: Brian Dickerman Clear Channel 407-916-7790

Table with 30 rows and 2 columns showing song rankings for WJRR Orlando.

WKQX Chicago APD/MD: Mary Shuminas Emmis 312-527-8348

Table with 30 rows and 2 columns showing song rankings for WKQX Chicago.

KTBB Houston PD: Vince Richards APD: Eric Schmidt Clear Channel 713-968-1067

Table with 30 rows and 2 columns showing song rankings for KTBB Houston.

KZON Phoenix PD: Tim Maranville APD/MD: Kevin Mannion Infinity 602-258-8181

Table with 30 rows and 2 columns showing song rankings for KZON Phoenix.

KPNT St. Louis PD: Tommy Mattern APD: Woody Frie MD: Frizz Emmis 314-231-1057

Table with 30 rows and 2 columns showing song rankings for KPNT St. Louis.

WBCN Boston VP/Pgm: Oedipus APD/MD: Steven Strick MD: Josh Aarons Infinity 617-266-1111

Table with 30 rows and 2 columns showing song rankings for WBCN Boston.

WPLY Philadelphia PD: Jim McGuinn MD: Dan Fein Radio One 610-276-1100

Table with 30 rows and 2 columns showing song rankings for WPLY Philadelphia.

WZTA Miami O/M: Rob Roberts Dir/Rock Pgm: Troy Hanson APD/MD: Ryan Castle Clear Channel 954-862-2000

Table with 30 rows and 2 columns showing song rankings for WZTA Miami.

WOGL Orlando PD: Alan Smith APD/MD: Bobby Smith Infinity 407-919-1000

Table with 30 rows and 2 columns showing song rankings for WOGL Orlando.

WWDC Washington, DC PD: Buddy Rizer Clear Channel 301-587-7100

Table with 30 rows and 2 columns showing song rankings for WWDC Washington, DC.

KITS San Francisco PD: Sean Demery APD/MD: Aaron Axelsen Infinity 415-402-6700

Table with 30 rows and 2 columns showing song rankings for KITS San Francisco.

XTRA San Diego PD: Bryan Schock MD: "Smiling Marty" Whitney Clear Channel 858-292-2000

Table with 30 rows and 2 columns showing song rankings for XTRA San Diego.

KWOD Sacramento PD: Ron Bunce MD: Marco Collins Entercom 916-334-7777

Table with 30 rows and 2 columns showing song rankings for KWOD Sacramento.



Songs posting gains in detections or with a percentage loss in detections equal to or better than the monitored downtime percentage in the format. Songs listed in order of detections. *Indicates station experienced between 24 and 56 hours of monitored downtime during the chart week.

TOP 10 BOUND

Total Detections/Gain

A PERFECT CIRCLE 1956/239 Weak And Powerless (Virgin) ☆

Total Stations: 85 Chart Move: 13-11 H (16), M (57), L (12) Airplay Adds: 7

Table with columns for station, song, and chart position. Includes entries for New York, L.A., Chicago, San Fran, Dallas, etc.

EVANESCENCE 1897/-13

Going Under (Wind-up) ☆

Total Stations: 80 Chart Move: 11-12 H (25), M (38), L (17) Airplay Adds: 0

Table with columns for station, song, and chart position. Includes entries for New York, L.A., Chicago, San Fran, Dallas, etc.

NICKELBACK 1780/86

Someday (Roadrunner/IDJMG) ☆

Total Stations: 81 Chart Move: 14-14 H (14), M (51), L (16) Airplay Adds: 2

Table with columns for station, song, and chart position. Includes entries for New York, L.A., Chicago, San Fran, Dallas, etc.

RANCID 1528/95

Fall Back Down (Hellcat/Warner Bros.) ☆

Total Stations: 81 Chart Move: 19-15 H (14), M (40), L (27) Airplay Adds: 2

Table with columns for station, song, and chart position. Includes entries for New York, L.A., Chicago, San Fran, Dallas, etc.

FOO FIGHTERS 1493/-11

Low (Roswell/RCA/RMG)

Total Stations: 80 Chart Move: 16-17 H (8), M (43), L (29) Airplay Adds: 0

Table with columns for station, song, and chart position. Includes entries for New York, L.A., Chicago, San Fran, Dallas, etc.

AFI 1255/-11

The Leaving Song Pt. II (Nitro/DreamWorks)

Total Stations: 76 Chart Move: 22-20 H (6), M (36), L (34) Airplay Adds: 2

Table with columns for station, song, and chart position. Includes entries for New York, L.A., Chicago, San Fran, Dallas, etc.

LIMP BIZKIT 1080/271

Eat You Alive (Flip/Interscope)

Total Stations: 65 Chart Move: 33-25 H (4), M (33), L (28) Airplay Adds: 16

Table with columns for station, song, and chart position. Includes entries for New York, L.A., Chicago, San Fran, Dallas, etc.

FUEL 1202/42

Fuels On Me (Epic)

Total Stations: 71 Chart Move: 24-21 H (5), M (38), L (28) Airplay Adds: 5

Table with columns for station, song, and chart position. Includes entries for New York, L.A., Chicago, San Fran, Dallas, etc.

GODSMACK 1145/15

Serenity (Republic/Universal/UMRG)

Total Stations: 62 Chart Move: 26-22 H (6), M (33), L (23) Airplay Adds: 4

Table with columns for station, song, and chart position. Includes entries for New York, L.A., Chicago, San Fran, Dallas, etc.

DASHBOARD CONFESSIONAL 1131/50

Hands Down (Vagrant/Interscope) ☆

Total Stations: 74 Chart Move: 27-23 H (4), M (29), L (41) Airplay Adds: 3

Table with columns for station, song, and chart position. Includes entries for New York, L.A., Chicago, San Fran, Dallas, etc.

THE WHITE STRIPES 702/129

The Hardest Button To Button (Third Man/V2) ☆

Total Stations: 60 Chart Move: 37-34 H (5), M (18), L (37) Airplay Adds: 8

Table with columns for station, song, and chart position. Includes entries for New York, L.A., Chicago, San Fran, Dallas, etc.

THRICE 951/41

All That's Left (Island/IDJMG)

Total Stations: 77 Chart Move: 29-29 H (1), M (29), L (47) Airplay Adds: 5

Table with columns for station, song, and chart position. Includes entries for New York, L.A., Chicago, San Fran, Dallas, etc.

SWITCHFOOT 678/53

Meant To Live (Red Ink/Columbia)

Total Stations: 50 Chart Move: 36-35 H (1), M (19), L (30) Airplay Adds: 3

Table with columns for station, song, and chart position. Includes entries for New York, L.A., Chicago, San Fran, Dallas, etc.

TRAPT 906/39

Still Frame (Warner Bros.) ☆

Total Stations: 63 Chart Move: 32-30 H (4), M (23), L (36) Airplay Adds: 4

Table with columns for station, song, and chart position. Includes entries for New York, L.A., Chicago, San Fran, Dallas, etc.

THREE DAYS GRACE 861/0

(I Hate) Everything About You (Jive) ☆

Total Stations: 51 Chart Move: 30-31 H (5), M (22), L (24) Airplay Adds: 2

Table with columns for station, song, and chart position. Includes entries for New York, L.A., Chicago, San Fran, Dallas, etc.

ADEMA 555/-1

Unstable (Arista)

Total Stations: 51 Chart Move: 40-38 H (0), M (13), L (38) Airplay Adds: 4

Table with columns for station, song, and chart position. Includes entries for New York, L.A., Chicago, San Fran, Dallas, etc.

BILLY TALENT 633/48

Try Honesty (Atlantic)

Total Stations: 60 Chart Move: 39-36 H (1), M (16), L (43) Airplay Adds: 5

Table with columns for station, song, and chart position. Includes entries for New York, L.A., Chicago, San Fran, Dallas, etc.

LESS THAN JAKE 585/-7

The Science Of Selling Yourself Short (Sire/Warner Bros.) ☆

Total Stations: 36 Chart Move: 38-37 H (3), M (17), L (16) Airplay Adds: 2

Table with columns for station, song, and chart position. Includes entries for New York, L.A., Chicago, San Fran, Dallas, etc.

AFI 1255/-11

The Leaving Song Pt. II (Nitro/DreamWorks)

Total Stations: 76 Chart Move: 22-20 H (6), M (36), L (34) Airplay Adds: 2

Table with columns for station, song, and chart position. Includes entries for New York, L.A., Chicago, San Fran, Dallas, etc.

AFI 1255/-11

The Leaving Song Pt. II (Nitro/DreamWorks)

Total Stations: 76 Chart Move: 22-20 H (6), M (36), L (34) Airplay Adds: 2

Table with columns for station, song, and chart position. Includes entries for New York, L.A., Chicago, San Fran, Dallas, etc.

H=Heavy (30+ Detections), M=Medium (15-29), L=Light (Under 15). Airpower awarded to songs appearing in the top 20 on both the Airplay and Audience charts for the first time with increases in both detections and audience. ☆ Initial impact: songs appearing on this page for the first time in summary form. Airplay Adds are songs with 6 or more detections at new stations this week. The Airplay Leaderboard ranks take-master stations that were the most successful in identifying future hit songs as measured by the amount of AIRPOWER titles for which they were Airplay Leaders. Refer to each format's Power Playlists page to see this week's Airplay Leaders. ☆ indicates title earned HitPredictor status in research data provided by Protoniq.

IMPACT!



Nielsen Broadcast Data Systems

Songs posting gains in detections or with a percentage loss in detections equal to or better than the monitored downtime percentage in the format. Songs listed in order of detections.

*Indicates station experienced between 24 and 54 hours of monitored downtime during the chart week.

Table with columns for city and station, listing various stations like WBRU, WVRX, WUCD, etc.

Table with columns for city and station, listing various stations like WAVE, WQZL, WTKR, etc.

★ DAVE MATTHEWS 208/197 Gravedigger (RCA/IRMG) Total Stations: 33 Heavy (1) WPLY Medium (4), Light (28) Airplay Adds: 10 KDGE, KENZ, KHRO, KTCL, WBCN, WBRU, WOXY, WPLY, WXRK, WZNE

JACK JOHNSON 208/7 Wasting Time (Jack Johnson/Universal/UMRG) Total Stations: 16 Heavy (3) KFSD, WAVE, XTRA Medium (3), Light (10)

STORY OF THE YEAR 186/121 Until The Day I Die (Maverick/Reprise) Total Stations: 31 Heavy (0) Medium (2), Light (29) Airplay Adds: 11 KEDJ, KHRO, KMBY, KQRA, KRBZ, KWOD, WAQZ, WBRU, WCYV, WGRD, WPBZ

GUSTER 185/32 Amsterdam (Gonna Write You A Letter) (Palm/Reprise) Total Stations: 11 Heavy (2) WHTG, WWCD Medium (5), Light (4)

COLD 178/25 Suffocate (Flip/Geffen/Interscope) Total Stations: 19 Heavy (0) Medium (2), Light (17) Airplay Adds: 5 KMYZ, KQRA, WBSX, WXDX, WZTA

THURSDAY 172/66 Signals Over The Air (Island/IDJMG) Total Stations: 37 Heavy (0) Medium (2), Light (35) Airplay Adds: 8 KEDJ, KMBY, KTBB, WCYY, WDYL, WGRD, WKQX, WPBZ

JET 162/47 Are You Going To Be My Girl (Elektra/EEG) Total Stations: 34 Heavy (1) KFSD Medium (1), Light (32) Airplay Adds: 2 KNDD, WPBZ

KINGS OF LEON 155/25 Molly's Chambers (RCA/RMG) Total Stations: 16 Heavy (1) KFSD Medium (4), Light (11)

OUTKAST 147/78 Hey Ya (Arista) Total Stations: 21 Heavy (1) KROQ Medium (2), Light (18) Airplay Adds: 4 KITS, WFNX, WKQX, WOXY

CAVE IN 136/38 Inspire (RCA/RMG) Total Stations: 24 Heavy (1) KFSD Medium (0), Light (23) Airplay Adds: 4 KLEC, KNXX, WFNX, WPBZ

THE DANDY WARHOLS 130/31 We Used To Be Friends (Capitol) Total Stations: 20 Heavy (1) KFSD Medium (3), Light (16) Airplay Adds: 1 WWCD

COWBOY MOUTH 113/7 Better (33rd Street) Total Stations: 7 Heavy (1) WAVE Medium (2), Light (4)

SEETHER 106/12 Gasoline (Wind-up) Total Stations: 22 Heavy (0) Medium (2), Light (20) Airplay Adds: 1 KCXX

JASON MRAZ 103/7 The Remedy (I Won't Worry) (Elektra/EEG) Total Stations: 8 Heavy (2) KENZ, KUCC Medium (1), Light (5)

THE MARS VOLTA 102/25 Inertia (GoldStandardLabs/Strummer/UMRG) Total Stations: 12 Heavy (1) KFSD Medium (2), Light (9)

THE RISING 96/22 Cradle (Maverick/Reprise) Total Stations: 12 Heavy (1) KZON Medium (0), Light (11) Airplay Adds: 1 WKRL

RADIOHEAD 93/30 Go To Sleep (Capitol) Total Stations: 17 Heavy (0) Medium (1), Light (16) Airplay Adds: 3 KNDD, WPLY, WRWK

SAVES THE DAY 92/68 Anywhere With You (DreamWorks) Total Stations: 21 Heavy (0) Medium (1), Light (20) Airplay Adds: 7 KBZT, KEDJ, KFSD, KHRO, WBCN, WKRL, WNNX

RELIENT K 92/0 Chapstick, Chapped Lips & Things Like Chemistry (Gotee/EMC) Total Stations: 10 Heavy (1) KFSD Medium (2), Light (7) Airplay Adds: 1 WBUZ

THE CHEMICAL BROTHERS 91/24 The Golden Path (Freestyle Dust/Astralwerks/Virgin) Total Stations: 27 Heavy (1) WFNX Medium (1), Light (25)

COLDPLAY 77/9 God Put A Smile Upon Your Face (Capitol) Total Stations: 11 Heavy (0) Medium (2), Light (9)

POWERMAN 5000 75/31 Action (DreamWorks) Total Stations: 17 Heavy (0) Medium (2), Light (15) Airplay Adds: 3 WBUZ, WRZX, WXEG

TAKING BACK SUNDAY 71/8 Cute Without The "E" (Victory) Total Stations: 8 Heavy (0) Medium (2), Light (6)

HOT HOT HEAT 70/27 Talk To Me, Dance With Me (Sub Pop/Sire/Reprise) Total Stations: 6 Heavy (1) KROQ Medium (0), Light (5) Airplay Adds: 2 KFMA, WOXY

LINKIN PARK 70/57 Numb (Warner Bros.) Total Stations: 5 Heavy (1) KROQ Medium (1), Light (3) Airplay Adds: 2 KROQ, WXRK

★ IMA ROBOT 68/49 Dynamite (Virgin) Total Stations: 29 Heavy (0) Medium (1), Light (28) Airplay Adds: 1 KFSD

★ STATIC-X 68/44 Destroy All (Warner Bros.) Total Stations: 29 Heavy (0) Medium (1), Light (28) Airplay Adds: 2 KCXX, KFMA

THE POSTAL SERVICE 63/8 Such Great Heights (Sub Pop) Total Stations: 8 Heavy (0) Medium (2), Light (6)

PEPPER 62/2 Tradewinds (Volcom) Total Stations: 1 Heavy (1) KUCC Medium (0), Light (0)

KILL HANNAH 57/21 Kennedy (Atlantic) Total Stations: 26 Heavy (0) Medium (1), Light (25)

★ CHEVELLE 56/42 Closure (Epic) Total Stations: 21 Heavy (0) Medium (1), Light (20) Airplay Adds: 2 KNDD, KROX

SANTANA FEAT. ALEX BAND OR CHAD KROEGER 52/9 Why Don't You & I (Arista) Total Stations: 3 Heavy (0) Medium (2), Light (1)

VERTICAL HORIZON 50/6 I'm Still Here (RCA/RMG) Total Stations: 3 Heavy (0) Medium (2), Light (1)

O.A.R. 49/5 Hey Girl (Everfine/Lava) Total Stations: 4 Heavy (1) WHTG Medium (0), Light (3)

SALIVA 49/0 Raise Up (Island/IDJMG) Total Stations: 9 Heavy (0) Medium (1), Light (8) Airplay Adds: 1 WZZN

MARILYN MANSON 48/13 This Is The New S**t (Nothing/Interscope) Total Stations: 17 Heavy (0) Medium (0), Light (17) Airplay Adds: 1 KCXX

EELS 47/0 Saturday Morning (DreamWorks) Total Stations: 7 Heavy (0) Medium (1), Light (6)

★ PENNYWISE 45/45 Waiting (Epitaph) Total Stations: 17 Heavy (0) Medium (0), Light (17) Airplay Adds: 2 KJEE, KXTE

JOHN MAYER 45/18 Bigger Than My Body (Aware/Columbia) Total Stations: 6 Heavy (0) Medium (1), Light (5) Airplay Adds: 1 WRAX

THE DONNAS 45/7 Too Bad About Your Girl (Atlantic) Total Stations: 5 Heavy (0) Medium (1), Light (4) Airplay Adds: 1 WWCD

TRAIN 44/4 Calling All Angels (Columbia) Total Stations: 5 Heavy (0) Medium (1), Light (4)

PALOALTO 41/0 Breathe In (American/IDJMG) Total Stations: 4 Heavy (1) KFSD Medium (0), Light (3)

SUGAR RAY 40/6 Is She Really Going Out With Him (Atlantic) Total Stations: 12 Heavy (0) Medium (1), Light (11)

MATCHBOX TWENTY 40/14 Bright Lights (Atlantic) Total Stations: 2 Heavy (0) Medium (2), Light (0) Airplay Adds: 1 KENZ

50 CENT 39/4 In Da Club (Shady/Aftermath/Interscope) Total Stations: 1 Heavy (1) KITS Medium (0), Light (0)

★ STATIC-X 38/18 Transmission (Warner Bros.) Total Stations: 24 Heavy (0) Medium (0), Light (24)

AUDIO BULLYS 38/2 The Things (Source/Astralwerks) Total Stations: 4 Heavy (0) Medium (1), Light (3)

LINKIN PARK 37/13 Breaking The Habit (Warner Bros.) Total Stations: 4 Heavy (0) Medium (1), Light (3)

KILLING JOKE 33/3 Seeing Red (Red Ink/Epic) Total Stations: 15 Heavy (0) Medium (0), Light (19) Airplay Adds: 1 WOXY

THE FLAMING LIPS 33/1 Fight Test (Warner Bros.) Total Stations: 1 Heavy (1) WWCD Medium (0), Light (0)

★ V SHAPE MIND 31/15 Monsters (Republic/Universal/UMRG) Total Stations: 15 Heavy (0) Medium (0), Light (15) Airplay Adds: 2 KQRA, WZZN

TWISTED METHOD 30/4 Reach (MCA) Total Stations: 3 Heavy (0) Medium (1), Light (2)

★ MOTION CITY SOUNDTRACK 29/22 The Future Freaks Me Out (Epitaph) Total Stations: 25 Heavy (0) Medium (0), Light (25)

JANE'S ADDICTION 29/8 True Nature (Capitol) Total Stations: 11 Heavy (0) Medium (0), Light (11) Airplay Adds: 2 WOXY, WWCD

CKY 29/2 Attached At The Hip (Island/IDJMG) Total Stations: 3 Heavy (0) Medium (1), Light (2)

THE POSTAL SERVICE 28/2 The District Sleeps Alone Tonight (Sub Pop) Total Stations: 4 Heavy (0) Medium (1), Light (3)

★ POLYPHONIC SPREE 28/5 Light & Day (Hollywood) Total Stations: 1 Heavy (0) Medium (1), Light (0)

★ SHINEDOWN 28/4 45 (Atlantic) Total Stations: 1 Heavy (0) Medium (1), Light (0)

THE STILLS 26/2 Still In Love Song (Vice/Atlantic) Total Stations: 7 Heavy (0) Medium (1), Light (6)

★ THIRD EYE BLIND 25/25 Crystal Baller (Elektra/EEG) Total Stations: 1 Heavy (0) Medium (1), Light (0) Airplay Adds: 1 WHTG

3 DOORS DOWN 520/36 Here Without You (Republic/Universal/UMRG) Total Stations: 35 Chart Move: Debut 40 H (2), M (16), L (17) Airplay Adds: 2

Chart table with columns for city and station, listing various stations like WVRX, WUCD, WTKR, etc.

CHART BOUND Total Detections/Gain

YELLOWCARD 435/72 Way Away (Capitol) Total Stations: 48 Heavy (0) Medium (13), Light (35) Airplay Adds: 5 KJEE, KNDD, KRBZ, KWOD, WKRL

BRAND NEW 382/41 The Quiet Things That No One Ever Knows (Triple Crown/Razor & Tie) Total Stations: 36 Heavy (0) Medium (11), Light (25) Airplay Adds: 4 KDGE, KMBY, KROQ, WBUZ

BLACK REBEL MOTORCYCLE CLUB 357/15 Stop (Virgin) Total Stations: 42 Heavy (2) KFSD, KITS Medium (5), Light (35) Airplay Adds: 4 KEDJ, KJEE, WFXH, WKQX

SHINEDOWN 321/69 Fly From The Inside (Atlantic) Total Stations: 21 Heavy (3) KCXX, WJRR, WSUN Medium (8), Light (10)

FOUNTAINS OF WAYNE 310/60 Stacy's Mom (S-Curve/EMC) Total Stations: 25 Heavy (2) KFSD, KUCC Medium (9), Light (14) Airplay Adds: 2 KDGE, KMBY

METALLICA 306/77 Frantic (Elektra/EEG) Total Stations: 38 Heavy (0) Medium (6), Light (32) Airplay Adds: 7 KFTE, KKND, KPNT, WAQZ, WJBJ, WJRR, WLRS

SEVENDUST 239/212 Enemy (Universal/UMRG) Total Stations: 31 Heavy (0) Medium (6), Light (25) Airplay Adds: 12 KCPX, KCXX, KKND, KQRA, KTEG, KXTE, WEDG, WGRD, WJRR, WNFZ, WWRX, WXTM

ILL NINO 224/22 How Can I Live (Roadrunner/IDJMG) Total Stations: 31 Heavy (0) Medium (2), Light (29) Airplay Adds: 5 KCXX, WBUZ, WJRR, WMFS, WNFZ

H=Heavy (30+ Detections), M=Medium (15-29), L=Light (Under 15). Airpower awarded to songs appearing in the top 20 on both the Airplay and Audience charts for the first time with increases in both detections and audience. ★ Initial Impact: songs appearing on this page for the first time in summary form. Airplay Adds are songs with 6 or more detections at new stations this week. The Airplay Leaderboard ranks taste-maker stations that have been the most successful in identifying future hit songs as measured by the amount of AIRPOWER titles for which they were Airplay Leaders. Refer to each format's Power Playlists page to see this week's Airplay Leaders. ☆ indicates title earned HitPredictor status in research data provided by Promosquad.

THIS WEEK	LAST WEEK	WKS ON CHART	TITLE/IMPRINT/PROMOTION LABEL	ARTIST	DETECTIONS		AUDIENCE	
					TW	LW	MILLIONS	RANK
			★ ★ ★ No. 1 ★ ★ ★					
①	1	11	FAINT WARNER BROS. 2 weeks at No. 1	LINKIN PARK	1742	1644	7.425	1
②	3	10	SO FAR AWAY FLIP/ELEKTRA/EEG	STAINED	1697	1588	6.804	3
③	2	12	SHOW ME HOW TO LIVE INTERSCOPE/EPIC	AUDIOSLAVE	1639	1590	7.247	2
④	7	3	SOMEDAY ROADRUNNER/DJMG	NICKELBACK	1281	1183	5.203	4
5	4	30	SEND THE PAIN BELOW EPIC	CHEVELLE	1268	1461	5.071	5
⑥	8	20	FLY FROM THE INSIDE ATLANTIC	SHINEDOWN	1210	1133	4.734	8
⑦	10	11	LIBERATE REPRISE	DISTURBED	1206	1126	4.950	6
8	9	8	DID MY TIME IMMORTAL/EPIC	KORN	1085	1137	4.041	9
⑨	13	3	WEAK AND POWERLESS VIRGIN	A PERFECT CIRCLE	1054	965	3.692	14
10	12	9	SERENITY REPUBLIC/UNIVERSAL/UMRG	GODSMACK	1044	1065	3.794	10
11	5	12	JUST BECAUSE CAPITOL	JANE'S ADDICTION	1023	1212	3.254	15
12	6	46	HEADSTRONG WARNER BROS.	TRAPT	1004	1188	4.819	7
13	11	25	STUPID GIRL FLIP/GEFFEN/INTERSCOPE	COLD	976	1106	3.738	12
⑭	14	19	BOTTOM OF A BOTTLE THROBACK/LAVA	SMILE EMPTY SOUL	943	870	2.990	17
15	15	31	LIKE A STONE INTERSCOPE/EPIC	AUDIOSLAVE	879	899	3.792	11
16	17	14	WORLD SO COLD EPIC	MUDVAYNE	808	825	2.626	18
17	18	25	SOMEWHERE I BELONG WARNER BROS.	LINKIN PARK	759	848	3.738	13
⑮	20	8	STILL FRAME WARNER BROS.	TRAPT	716	701	2.192	22
			★ ★ AIRPOWER/GREATEST GAINER®/MOST AIRPLAY ADDS ★ ★					
⑰	33	2	EAT YOU ALIVE FLIP/INTERSCOPE	LIMP BIZKIT	707	394	2.612	19
20	19	29	STRAIGHT OUT OF LINE REPUBLIC/UNIVERSAL/UMRG	GODSMACK	698	702	3.237	16
21	16	26	CAUGHT IN THE RAIN EPIC	REVIS	676	857	2.360	20
⑳	21	11	SEVEN NATION ARMY THIRD MAN/V2	THE WHITE STRIPES	669	662	2.249	21
㉑	22	8	UNSTABLE ARISTA	ADEMA	585	566	1.351	28
24	23	6	LOW ROSWELL/RCA/RMG	FOO FIGHTERS	562	568	1.491	26
㉕	24	4	FALLS ON ME EPIC	FUEL	561	497	1.459	27
㉖	25	4	FRANTIC ELEKTRA/EEG	METALLICA	557	489	1.882	24
27	30	26	BRING ME TO LIFE WIND-UP EVANESCENCE FEATURING PAUL MCCOY		411	411	1.799	25
㉘	31	5	GOING UNDER WIND-UP	EVANESCENCE	403	397	0.742	38
29	26	21	STILLBORN SPITFIRE	BLACK LABEL SOCIETY	371	485	2.073	23
⑳	35	3	DOWN NO NAME/ELEKTRA/EEG	MOTOGRATER	360	344	0.920	33
31	27	9	RAISE UP ISLAND/DJMG	SALIVA	350	433	0.842	36
㉓	38	5	THE LEAVING SONG PT. II NITRO/DREAMWORKS	AFI	340	310	0.687	40
㉔	36	3	SOMEDAY HOLLYWOOD	SLOTH	338	340	0.611	-
34	28	9	SET ME FREE DECCA	VELVET REVOLVER	327	451	1.098	30
㉖	37	5	(I HATE) EVERYTHING ABOUT YOU JIVE	THREE DAYS GRACE	317	317	0.840	37
㉗	39	3	THE BOYS OF SUMMER COLUMBIA	THE ATARIS	305	287	0.938	32
37	29	24	DRIVEN UNDER WIND-UP	SEETHER	290	405	1.188	29
㉙	40	2	HOW CAN I LIVE ROADRUNNER/DJMG	ILL NINO	280	278	0.600	-
39	34	22	FREE DREAMWORKS	POWERMAN 5000	273	359	0.872	34
40	NEW		HERE WITHOUT YOU REPUBLIC/UNIVERSAL/UMRG	3 DOORS DOWN	271	284	0.692	39

Songs ranked by number of detections. (○) Songs showing an increase in detections over the previous week, regardless of chart movement. A song will also receive a bullet if its percentage loss in detections does not exceed the percentage of monitored station downtime for the format. A song that has been on the chart for more than 20 weeks will generally not receive a bullet, even if it registers an increase in detections. Airpower awarded to songs appearing in the top 20 on both the Airplay and Audience charts for the first time with increases in both detections and audience. Greatest Gainer awarded to the song with the largest increase in detections. Most Airplay Adds awarded to the song registering six or more detections at the most stations for the first time this week. A song with a gain in detections over the previous week is placed first if tied with a song with a decline over the same period. When tied songs are each gaining detections or each losing detections, the song being played on more stations is placed first. Songs below the top 20 become recurrents and are removed from the chart after 26 weeks.

most airplay adds ACTIVE ROCK

NEW STATIONS

- LIMP BIZKIT** *Eat You Alive (Flip/Interscope)* **20**
KBER, KBPI, KCAL, KEGL, KISS, KQRC, KSJO, KZQR, WIL, WIYY, WJJO, WKLR, WRAT, WRQC, WRXW, WTFX, WTPF, WXXW, WXXZ, WZOR
Total Stations With Six Or More Detections: 46
TOTAL DETECTIONS BY DAYPART: 6-10 **3%**, 10-3 **14%**, 3-7 **14%**, 7-12 **27%**, 12-6A **42%**
- SEVENDUST** *Enemy (Universal/UMRG)* **16**
KHTQ, KILO, KRAB, KRQC, KRZR, KXXR, WAAF, WCCC, WGIR, WJJO, WLZR, WNOR, WNVE, WQXA, WTKX, WXXW
Total Stations With Six Or More Detections: 16
TOTAL DETECTIONS BY DAYPART: 6-10 **6%**, 10-3 **13%**, 3-7 **16%**, 7-12 **33%**, 12-6A **33%**
- METALLICA** *Frantic (Elektra/EEG)* **9**
KNCN, KPOI, KZQR, WCCC, WNVE, WRAT, WRQC, WRTT, WXTB
Total Stations With Six Or More Detections: 40
TOTAL DETECTIONS BY DAYPART: 6-10 **4%**, 10-3 **14%**, 3-7 **13%**, 7-12 **27%**, 12-6A **43%**
- POWERMAN 5000** *Action (DreamWorks)* **7**
KHTQ, KPOI, KRAB, KRXC, WNOR, WRTT, WTKX
Total Stations With Six Or More Detections: 17
TOTAL DETECTIONS BY DAYPART: 6-10 **4%**, 10-3 **10%**, 3-7 **10%**, 7-12 **22%**, 12-6A **54%**
- COLD** *Suffocate (Flip/Geffen/Interscope)* **4**
KICT, WBZX, WQXA, WXQR
Total Stations With Six Or More Detections: 11
TOTAL DETECTIONS BY DAYPART: 6-10 **3%**, 10-3 **11%**, 3-7 **11%**, 7-12 **26%**, 12-6A **50%**

GREATEST GAINERS® ACTIVE ROCK

INCREASE IN DETECTIONS

- LIMP BIZKIT** • *Eat You Alive (Flip/Interscope)* **+313**
WZOR +22, KQRC +21, KCAL +20, KUPD +18, KBER +14, KBPI +13, WXQR +12, WTFX +12, WRQC +12, WTPF +11
- SEVENDUST** • *Enemy (Universal/UMRG)* **+258**
WAAF +25, WJJO +23, KHTQ +22, WNOR +19, KXXR +17, WLZR +15, WNVE +15, KRZR +14, WCCC +14, KILO +13
- STAINED** • *So Far Away (Flip/Elektra/EEG)* **+109**
KTUX +20, KRZR +12, KISS +12, WJJO +10, KZQR +8, KRQC +8, WBBB +8, WTKX +7, WRQC +6, KSJO +6
- POWERMAN 5000** • *Action (DreamWorks)* **+104**
KUPD +19, KRXC +11, WJJO +8, WRTT +8, KZQR +7, WTKX +7, KRAB +7, KPOI +6, WNOR +5, KHTQ +4
- LINKIN PARK** • *Faint (Warner Bros.)* **+98**
KRTO +22, KEGL +15, WLZR +14, KBPI +12, WTFX +11, KOMP +10, WNOR +10, WTKX +9, KISS +6, WRXW +6

AIRPLAY Monitor RECURRENTS ACTIVE ROCK

RANK	TITLE ARTIST (IMPRINT/PROMOTION LABEL)	DETECTIONS	
		TW	LW
1	REMEMBER DISTURBED (REPRISE)	591	615
2	NOT FALLING MUDVAYNE (EPIC)	572	574
3	FINE AGAIN SEETHER (WIND-UP)	516	535
4	PRAYER DISTURBED (REPRISE)	471	491
5	THE RED CHEVELLE (EPIC)	447	480
6	ALL MY LIFE FOO FIGHTERS (ROSWELL/RCA/RMG)	446	444
7	WHEN I'M GONE 3 DOORS DOWN (REPUBLIC/UNIVERSAL/UMRG)	422	428
8	AERIALS SYSTEM OF A DOWN (AMERICAN/COLUMBIA)	406	430
9	TIMES LIKE THESE FOO FIGHTERS (ROSWELL/RCA/RMG)	385	427

RANK	TITLE ARTIST (IMPRINT/PROMOTION LABEL)	DETECTIONS	
		TW	LW
10	ALWAYS SALIVA (ISLAND/DJMG)	379	383
11	NO ONE KNOWS STANDS OF THE STONE AGE (INTERSCOPE)	345	351
12	I STAND ALONE GODSMACK (REPUBLIC/UNIVERSAL/UMRG)	337	352
13	MAN IN THE BOX ALICE IN CHAINS (COLUMBIA)	321	334
14	POEM TAPROOT (VELVET HAMMER/ATLANTIC)	308	332
15	SMELLS LIKE TEEN SPIRIT! NIRVANA (DGC/INTERSCOPE)	300	309
16	PLUSH STONE TEMPLE PILOTS (ATLANTIC)	294	288
17	DOWN WITH THE SICKNESS DISTURBED (GIANT/REPRISE)	292	292
18	COME AS YOU ARE NIRVANA (DGC/INTERSCOPE)	289	277
19	BLURRY PUDDLE OF MUDD (FLAWLESS/GEFFEN/INTERSCOPE)	280	297
20	ROOSTER ALICE IN CHAINS (COLUMBIA)	274	279

Recurrents are titles that have appeared on the Active Rock Airplay chart for 26 weeks and have dropped below the top 20.

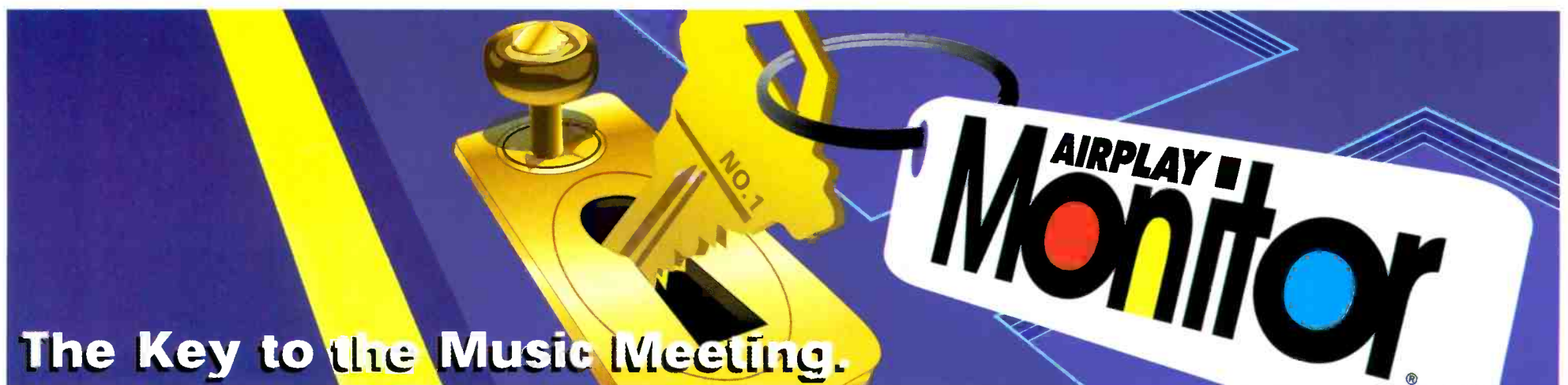

IMPACT!



Songs posting gains in detections or with a percentage loss in detections equal to or better than the monitored downtime percentage in the format. Songs listed in order of detections. *Indicates station experienced between 24 and 56 hours of monitored downtime during the chart week.

TOP 10 BOUND

ADEMA 585/19 Unstable (Arista)

Total Stations: 41 Chart Move: 22-23 H (10), M (12), L (19) Airplay Adds: 0

Table with columns: Station, TW, LW, ZW, ID, and song details for ADEMA.

AFI 340/30 The Leaving Song Pt. II (Nitro/DreamWorks)

Total Stations: 37 Chart Move: 38-32 H (3), M (6), L (28) Airplay Adds: 0

Table with columns: Station, TW, LW, ZW, ID, and song details for AFI.

CHART BOUND

SEVENDUST 258/258 Enemy (Universal/UMRG)

Total Stations: 27 Heavy (3) KHTQ, WAAF, WJJO Medium (6), Light (18) Airplay Adds: 16 KHTQ, KILQ, KRAB, KRQC, KRZR, KXXR, WAAF, WCCC, WGR, WJJO, WLZR, WNOR, WNVN, WQXA, WTKX, WXWX

HOTWIRE 245/26 Not Today (RCA/RMG)

Total Stations: 33 Heavy (0) Medium (2), Light (31) Airplay Adds: 2 KZRO, WTPT

SLOTH 338/-2 Somyeah (Hollywood)

Total Stations: 41 Chart Move: 36-33 H (1), M (4), L (36) Airplay Adds: 2

Table with columns: Station, TW, LW, ZW, ID, and song details for SLOTH.

FUEL 561/64 Falls On Me (Epic)

Total Stations: 41 Chart Move: 24-25 H (11), M (8), L (22) Airplay Adds: 3

Table with columns: Station, TW, LW, ZW, ID, and song details for FUEL.

POWERMAN 5000 229/104 Action (DreamWorks)

Total Stations: 29 Heavy (2) KUPD, WZOR Medium (2), Light (25) Airplay Adds: 7 KHTQ, KPOI, KRAB, KRXC, WNOR, WRTT, WTKX

FINGERTIGHT 183/9 Guilt (Columbia)

Total Stations: 30 Heavy (0) Medium (1), Light (29) Airplay Adds: 3 KAZR, WIYY, WRXW

THREE DAYS GRACE 317/0 (I Hate) Everything About You (Jive)

Total Stations: 35 Chart Move: 37-35 H (3), M (5), L (27) Airplay Adds: 2

Table with columns: Station, TW, LW, ZW, ID, and song details for THREE DAYS GRACE.

METALLICA 557/68 Frantic (Elektra/EGG)

Total Stations: 48 Chart Move: 25-26 H (6), M (10), L (32) Airplay Adds: 9

Table with columns: Station, TW, LW, ZW, ID, and song details for METALLICA.

PRESENCE 168/25 Remember (Curb/Reprise)

Total Stations: 29 Heavy (0) Medium (3), Light (26)

COLD 151/26 Suffocate (Flip/Geffen/Interscope)

Total Stations: 22 Heavy (2) KDJE, KRQC Medium (1), Light (19) Airplay Adds: 4 KICT, WBZX, WQXA, WXQR

THE ATARIS 305/18 The Boys Of Summer (Columbia)

Total Stations: 19 Chart Move: 39-36 H (5), M (3), L (11) Airplay Adds: 2

Table with columns: Station, TW, LW, ZW, ID, and song details for THE ATARIS.

EVANESCENCE 403/6 Going Under (Wind-up)

Total Stations: 27 Chart Move: 31-28 H (6), M (7), L (14) Airplay Adds: 0

Table with columns: Station, TW, LW, ZW, ID, and song details for EVANESCENCE.

JIBE 127/9 Yesterday's Gone (226)

Total Stations: 6 Heavy (2) KEGL, KTUX Medium (3), Light (1)

SEETHER 102/33 Gasoline (Wind-up)

Total Stations: 16 Heavy (1) KQRC Medium (1), Light (14) Airplay Adds: 3 KUPD, WLZR, WXQR

ILL NINO 280/2 How Can I Live (Roadrunner/IDJMG)

Total Stations: 33 Chart Move: 40-38 H (1), M (5), L (27) Airplay Adds: 2

Table with columns: Station, TW, LW, ZW, ID, and song details for ILL NINO.

MOTOGRAFER 360/16 Down (No Name/Elektra/EGG)

Total Stations: 38 Chart Move: 35-30 H (4), M (2), L (32) Airplay Adds: 3

Table with columns: Station, TW, LW, ZW, ID, and song details for MOTOGRAFER.

CHEVELLE 36/22 Closure (Epic)

Total Stations: 13 Heavy (0) Medium (0), Light (13) Airplay Adds: 1 WAAF

V SHAPE MIND 83/31 Monsters (Republic/Universal/UMRG)

Total Stations: 21 Heavy (1) WXQR Medium (0), Light (20) Airplay Adds: 3 WILL, WJJO, WTPT

CAVE IN 73/20 Inspire (RCA/RMG)

Total Stations: 14 Heavy (0)

LACUNA COIL 52/9 Heaven's A Lie (Century Media)

Total Stations: 5 Heavy (1) WAAF Medium (1), Light (3) Airplay Adds: 1 WXQR

BLACK LABEL SOCIETY 51/0 The Blessed Hellride (Spiffire)

Total Stations: 10 Heavy (1) WKLQ Medium (0), Light (9) Airplay Adds: 1 WAAF

MARILYN MANSON 46/17 This Is The New S**t (Nothing/Interscope)

Total Stations: 15 Heavy (0) Medium (0), Light (15) Airplay Adds: 1 WCCC

LINKIN PARK 43/8 Lying From You (Warner Bros.)

Total Stations: 1 Heavy (1) WNVN Medium (0), Light (0)

JACK JOHNSON 42/0 Wasting Time (Jack Johnson/Universal/UMRG)

Total Stations: 2 Heavy (1) KPOI Medium (0), Light (1)

PEPPER 40/1 Give It Up (Volcom)

Total Stations: 1 Heavy (1) KPOI Medium (0), Light (0)

MUSHROOMHEAD 39/7 Sun Doesn't Rise (Universal/UMRG)

Total Stations: 11 Heavy (0) Medium (0), Light (11) Airplay Adds: 1 WJJO

STATIC-X 36/26 Destroy All (Warner Bros.)

Total Stations: 23 Heavy (0) Medium (0), Light (23) Airplay Adds: 1 KXXR

CHEVELLE 36/22 Closure (Epic)

Total Stations: 13 Heavy (0) Medium (0), Light (13) Airplay Adds: 1 WAAF

ELEMENT H 35/2 Honesty (No Label)

Total Stations: 15 Heavy (0) Medium (1), Light (14)

AIRPOWER

LIMP BIZKIT 707/313 Eat You Alive (Flip/Interscope)

NO AIRPLAY LEADER

Total Stations: 52 Chart Move: 33-19 H (8), M (19), L (25) Airplay Adds: 20

Table with columns: Station, TW, LW, ZW, ID, and song details for LIMP BIZKIT.

AIRPOWER BOUND

TRAPT 716/15 Still Frame (Warner Bros.)

Total Stations: 51 Chart Move: 20-18 H (13), M (10), L (28) Airplay Adds: 0

Table with columns: Station, TW, LW, ZW, ID, and song details for TRAPT.

THE WHITE STRIPES 669/7 Seven Nation Army (Third Man/V2)

Total Stations: 39 Chart Move: 21-22 H (13), M (7), L (19) Airplay Adds: 1

Table with columns: Station, TW, LW, ZW, ID, and song details for THE WHITE STRIPES.

H=Heavy (21+ Detections), M=Medium (14-20), L=Light (Under 14). Airpower awarded to songs appearing in the top 20 on both the Airplay and Audience charts for the first time with increases in both detections and audience. *Initial impact: songs appearing on this page for the first time in summary form. Airplay Adds are songs with 6 or more detections at new stations this week. The Airplay Leaderboard ranks taste-maker stations that have been the most successful in identifying future hit songs as measured by the amount of AIRPOWER titles for which they were Airplay Leaders. Refer to each format's Power Playlists page to see this week's Airplay Leaders.

THIS WEEK	LAST WEEK	WKS. ON CHART	TITLE/IMPRINT/PROMOTION LABEL	ARTIST	DETECTIONS		AUDIENCE	
					TW	LW	MILLIONS	RANK
			★★★ NO. 1 ★★★					
①	1	9	SO FAR AWAY FLIP/ELEKTRA/EEG 3 weeks at No. 1	STAIN'D	633	596	2.839	1
			★ GREATEST GAINER® ★					
②	4	3	SOMEDAY ROADRUNNER/IDJMG	NICKELBACK	577	464	2.778	2
3	2	30	LIKE A STONE INTERSCOPE/EPIC	AUDIOSLAVE	454	474	2.169	4
4	3	40	HEADSTRONG WARNER BROS.	TRAPT	434	470	2.330	3
5	5	22	STILLBORN SPITFIRE	BLACK LABEL SOCIETY	398	411	1.566	6
6	6	31	TIMES LIKE THESE ROSWELL/RCA/RMG	FOO FIGHTERS	352	330	1.423	8
⑦	11	10	SHOW ME HOW TO LIVE INTERSCOPE/EPIC	AUDIOSLAVE	313	253	1.109	11
8	8	48	WHEN I'M GONE REPUBLIC/UNIVERSAL/UMRG	3 DOORS DOWN	298	322	1.571	5
9	7	11	JUST BECAUSE CAPITOL	JANE'S ADDICTION	292	328	1.228	9
10	9	9	SET ME FREE DECCA	VELVET REVOLVER	256	273	0.909	17
			★★ AIRPOWER ★★					
⑪	12	16	FLY FROM THE INSIDE ATLANTIC	SHINEDOWN	250	245	0.954	14
⑫	18	4	FALLS ON ME EPIC	FUEL	247	209	1.059	12
13	10	23	THE ROAD I'M ON REPUBLIC/UNIVERSAL/UMRG	3 DOORS DOWN	234	271	1.209	10
14	13	21	RED WHITE AND BLUE SANCTUARY	LYNYRD SKYNYRD	229	232	1.477	7
⑮	14	10	SCENT OF A WOMAN BIG3	CHEAP TRICK	216	214	0.928	15
16	17	28	SEND THE PAIN BELOW EPIC	CHEVELLE	212	215	0.914	16
17	15	9	FAINT WARNER BROS.	LINKIN PARK	212	217	1.047	13
⑮	19	8	SERENITY REPUBLIC/UNIVERSAL/UMRG	GODSMACK	208	205	0.797	18
19	20	7	OPEN SANCTUARY	QUEENSRYCHE	174	198	0.389	34
20	16	26	CAUGHT IN THE RAIN EPIC	REVIS	170	216	0.625	21
			★ MOST AIRPLAY ADDS ★					
⑮	25	2	WEAK AND POWERLESS VIRGIN	A PERFECT CIRCLE	163	127	0.427	30
⑮	24	3	HERE WITHOUT YOU REPUBLIC/UNIVERSAL/UMRG	3 DOORS DOWN	154	133	0.658	19
⑮	26	8	GIMME BACK MY BULLETS PEACH/SANCTUARY	LYNYRD SKYNYRD FEATURING KID ROCK	139	124	0.488	25
⑮	27	4	LOW ROSWELL/RCA/RMG	FOO FIGHTERS	130	120	0.585	23
25	21	22	STUPID GIRL FLIP/GEFFEN/INTERSCOPE	COLD	115	148	0.397	32
⑮	34	9	BOTTOM OF A BOTTLE THROBACK/LAVA	SMILE EMPTY SOUL	106	90	0.394	33
⑮	32	5	SEVEN NATION ARMY THIRD MAN/V2	THE WHITE STRIPES	102	94	0.518	24
⑮	31	8	LIBERATE REPRISE	DISTURBED	102	97	0.423	31
29	22	25	FIRING LINE PEACH/SANCTUARY	THE ALLMAN BROTHERS BAND	101	120	0.639	20
⑮	36	6	STILL FRAME WARNER BROS.	TRAPT	97	86	0.335	37
31	29	25	SOMEWHERE I BELONG WARNER BROS.	LINKIN PARK	96	105	0.605	22
32	28	24	DRIVEN UNDER WIND-UP	SEETHER	91	111	0.434	29
⑮	38	5	DID MY TIME IMMORTAL/EPIC	KORN	88	81	0.465	27
34	30	20	BRING ME TO LIFE WIND-UP	EVANESCENCE FEATURING PAUL MCCOY	87	104	0.481	26
35	33	17	CALLING ALL ANGELS COLUMBIA	TRAIN	85	87	0.465	28
⑮	NEW		FRANTIC ELEKTRA/EEG	METALLICA	81	47	0.173	-
37	23	12	ST. ANGER ELEKTRA/EEG	METALLICA	75	135	0.218	-
⑮	NEW		WILDEST DREAMS COLUMBIA	IRON MAIDEN	73	56	0.124	-
⑮	39	2	GOING UNDER WIND-UP	EVANESCENCE	70	68	0.235	-
40	35	24	REST IN PIECES ISLAND/IDJMG	SALIVA	61	88	0.237	-

Songs ranked by number of detections. (○) Songs showing an increase in detections over the previous week, regardless of chart movement. A song will also receive a bullet if its percentage loss in detections does not exceed the percentage of monitored station downtime for the format. A song that has been on the chart for more than 20 weeks will generally not receive a bullet, even if it registers an increase in detections. Airpower awarded to songs appearing in the top 20 on both the Airplay and Audience charts for the first time with increases in both detections and audience. Greatest Gainer awarded to the song with the largest increase in detections. Most Airplay Adds awarded to the song registering six or more detections at the most stations for the first time this week. A song with a gain in detections over the previous week is placed first if tied with a song with a decline over the same period. When tied songs are each gaining detections or each losing detections, the song being played on more stations is placed first. Songs below the top 20 become recurrent and are removed from the chart after 26 weeks.

GREATEST GAINERS HERITAGE ROCK

INCREASE IN DETECTIONS	
NICKELBACK • Someday (Roadrunner/IDJMG) KXUS +12, KMOD +11, KFRQ +10, WVZB +9, WDHA +8, WBAB +7, WHJY +6, WKKB +6, WKLS +6, WAFX +6	+113
AUDIOSLAVE • Show Me How To Live (Interscope/Epic) WAQX +27, KFRQ +10, KZRF +8, KEZO +6, KXUS +6, WKLC +4, WROV +4, KLBJ +3, KLPX +2, WDHA +1	+60
FUEL • Falls On Me (Epic) KLAQ +17, WAFX +9, WKKB +7, WROV +7, KEZO +5, WMMR +4, KMOD +4, WONE +3, WAQX +1, KSHE +1	+38
STAIN'D • So Far Away (Flip/Elektra/EEG) KSHE +14, KMOD +7, KZRR +7, KFRQ +5, KISW +5, KEZO +5, WMMR +4, KXUS +3, WAFX +3, WROV +2	+37
A PERFECT CIRCLE • Weak And Powerless (Virgin) KFRQ +11, WAQX +6, KLBJ +6, WZZO +4, WMMR +4, KLAQ +3, WVRK +3, WAFX +3, WBUF +3, WCMF +2	+36

most airplay adds

NEW STATIONS	
A PERFECT CIRCLE Weak And Powerless (Virgin) KLBJ, WEZX, WVRK, WAFX Total Stations With Six Or More Detections: 15 TOTAL DETECTIONS BY DAYPART: 6-10 1%, 10-3 10%, 3-7 9%, 7-12 28%, 12-6A 52%	4
METALLICA Frantic (Elektra/EEG) KFRQ, WKKB, WKLC, WKLS Total Stations With Six Or More Detections: 7 TOTAL DETECTIONS BY DAYPART: 6-10 0%, 10-3 4%, 3-7 0%, 7-12 35%, 12-6A 62%	4
3 DOORS DOWN Here Without You (Republic/Universal/UMRG) KRZZ, WDVE, WAFX Total Stations With Six Or More Detections: 15 TOTAL DETECTIONS BY DAYPART: 6-10 5%, 10-3 19%, 3-7 10%, 7-12 18%, 12-6A 47%	3
IRON MAIDEN Wildest Dreams (Columbia) KFRQ, KLPX, WCMF Total Stations With Six Or More Detections: 6 TOTAL DETECTIONS BY DAYPART: 6-10 1%, 10-3 12%, 3-7 12%, 7-12 14%, 12-6A 60%	3
NICKELBACK Someday (Roadrunner/IDJMG) KXUS, WBAB Total Stations With Six Or More Detections: 33 TOTAL DETECTIONS BY DAYPART: 6-10 8%, 10-3 21%, 3-7 15%, 7-12 21%, 12-6A 35%	2

THIS WEEK	LAST WEEK	WKS. ON CHART	TITLE/IMPRINT/PROMOTION LABEL	ARTIST	DETECTIONS		AUDIENCE	
					TW	LW	MILLIONS	RANK
			★★★ NO. 1 ★★★					
①	1	10	SO FAR AWAY FLIP/ELEKTRA/EEG 3 weeks at No. 1	STAIN'D	2330	2184	9.642	1
②	2	11	FAINT WARNER BROS.	LINKIN PARK	1954	1861	8.471	2
③	3	12	SHOW ME HOW TO LIVE INTERSCOPE/EPIC	AUDIOSLAVE	1952	1843	8.356	3
④	6	3	SOMEDAY ROADRUNNER/IDJMG	NICKELBACK	1858	1647	7.981	4
5	4	30	SEND THE PAIN BELOW EPIC	CHEVELLE	1480	1676	5.985	6
⑥	8	20	FLY FROM THE INSIDE ATLANTIC	SHINEDOWN	1460	1378	5.688	8
7	5	45	HEADSTRONG WARNER BROS.	TRAPT	1438	1658	7.149	5
8	9	31	LIKE A STONE INTERSCOPE/EPIC	AUDIOSLAVE	1333	1373	5.961	7
9	7	12	JUST BECAUSE CAPITOL	JANE'S ADDICTION	1315	1540	4.482	12
⑩	12	11	LIBERATE REPRISE	DISTURBED	1308	1223	5.373	9
11	10	9	SERENITY REPUBLIC/UNIVERSAL/UMRG	GODSMACK	1252	1270	4.590	10
⑫	15	3	WEAK AND POWERLESS VIRGIN	A PERFECT CIRCLE	1217	1092	4.120	15
13	13	8	DID MY TIME IMMORTAL/EPIC	KORN	1173	1218	4.506	11
14	11	25	STUPID GIRL FLIP/GEFFEN/INTERSCOPE	COLD	1091	1254	4.135	14
⑮	16	17	BOTTOM OF A BOTTLE THROBACK/LAVA	SMILE EMPTY SOUL	1049	960	3.384	18
16	18	14	WORLD SO COLD EPIC	MUDVAYNE	860	872	2.711	22
17	17	25	SOMEWHERE I BELONG WARNER BROS.	LINKIN PARK	855	953	4.343	13
18	14	26	CAUGHT IN THE RAIN EPIC	REVIS	846	1073	2.985	19
19	20	29	STRAIGHT OUT OF LINE REPUBLIC/UNIVERSAL/UMRG	GODSMACK	820	841	3.965	16
⑮	21	8	STILL FRAME WARNER BROS.	TRAPT	813	787	2.527	23

THIS WEEK	LAST WEEK	WKS. ON CHART	TITLE/IMPRINT/PROMOTION LABEL	ARTIST	DETECTIONS		AUDIENCE	
					TW	LW	MILLIONS	RANK
			★★★ NO. 1 ★★★					
①	2	11	AMSTERDAM (GONNA WRITE YOU A LETTER) PALM/REPRISE 3 weeks at No. 1	GUSTER	423	423	2.171	3
2	1	13	SMOOTHIE SONG SUGAR HILL	NICKEL CREEK	399	425	2.658	1
③	13	2	BIGGER THAN MY BODY AWARE/COLUMBIA	JOHN MAYER	390	238	2.295	2
④	4	7	CRYSTAL VILLAGE COLUMBIA	PETE YORN	345	339	1.509	10
⑤	6	4	YOU DANCE DREAMWORKS	EASTMOUNTAINSOUTH	337	305	1.537	8
⑥	5	6	WASTING TIME JACK JOHNSON/UNIVERSAL/UMRG	JACK JOHNSON	329	323	1.676	6
⑦	10	3	DIAMONDS ON THE INSIDE VIRGIN	BEN HARPER	322	282	1.520	9
⑧	NEW		★★ AIRPOWER/GREATEST GAINER®/MOST AIRPLAY ADDS ★★ GRAVEDIGGER RCA/RMG	DAVE MATTHEWS	277	1	2.163	4
⑨	11	5	YOU AND I BOTH ELEKTRA/EEG	JASON MRAZ	276	265	0.972	20
10	8	8	PAVEMENT CRACKS JRMG	ANNIE LENNOX	271	296	1.450	12
11	3	20	CALLING ALL ANGELS COLUMBIA	TRAIN	268	342	1.929	5
⑫	15	5	CLOSER TO YOU INTERSCOPE	THE WALLFLOWERS	255	235	1.120	14
13	12	21	TRUE TO MYSELF TUFF GONG/Private Music/AAL	ZIGGY MARLEY	246	258	1.101	16
14	7	9	SAY YOU WILL REPRISE	FLEETWOOD MAC	244	300	1.086	17
15	9	18	THE SCIENTIST CAPITOL	COLDPLAY	236	294	1.439	13
16	14	39	CLOCKS CAPITOL	COLDPLAY	213	235	1.557	7
17	16	25	THE HORIZON HAS BEEN DEFEATED JACK JOHNSON/UNIVERSAL/UMRG	JACK JOHNSON	181	198	1.482	11
18	17	3	TAILSPIN AMERICAN/LOST HIGHWAY/IDJMG	THE JAYHAWKS	178	191	0.645	-
			★★ AIRPOWER ★★					
⑮	NEW		WHITE FLAG ARISTA	DIDO	170	141	1.109	15
⑮	NEW		HEAVEN PEDERNALES/OR	LOS LONELY BOYS	155	131	0.495	-

Compiled from a national sample of data supplied by Nielsen Broadcast Data Systems. 106 mainstream rock and 22 triple-A stations are electronically monitored 24 hours a day, 7 days a week. Songs ranked by number of detections. (○) Songs showing an increase in detections over the previous week, regardless of chart movement. A song will also receive a bullet if its percentage loss in detections does not exceed the percentage of monitored station downtime for the format. A song that has been on the chart for more than 20 weeks will generally not receive a bullet, even if it registers an increase in detections. Airpower awarded to songs appearing in the top 20 on both the Airplay and Audience charts for the first time with increases in both detections and audience. Greatest Gainer awarded to the song with the largest increase in detections. Most Airplay Adds awarded to the song registering six or more detections at the most stations for the first time this week. A song with a gain in detections over the previous week is placed first if tied with a song with a decline over the same period. When tied songs are each gaining detections or each losing detections, the song being played on more stations is placed first. Songs below the top 20 become recurrents and are removed from the chart after 26 weeks. © 2003 VNU Business Media, Inc. All rights reserved.

HERITAGE ROCK

FOR WEEK ENDING AUGUST 17, 2003

Airplay Adds (AA) denotes songs with 6 or more detections at station for first time this week.



POWER PLAYISTS

AIRPLAY LEADERBOARD

Table with 2 columns: Rank, Station/Song. #1 WEBN Cincinnati, OH (PD/MD: Reinhart/Vaske). #2 KLAQ, El Paso, TX. #3 WDHA, Morristown, NJ. #4 WMMR, Philadelphia, PA. #5 WAQX, Syracuse, NY.

Table with 2 columns: Rank, Station/Song. 1 Eric Clapton Higher Ground. 2 Bruce Springsteen Born To Run. 3 Aerosmith Sweet Emotion. 4 Fleetwood Mac Peacekeeper.

Table with 2 columns: Rank, Station/Song. 1 Bruce Springsteen Mary's Place. 2 Who Who Are You. 3 Peter Frampton Verge Of A Thing. 4 U2 Pride (In The Name Of Love).

Table with 2 columns: Rank, Station/Song. 1 AC/DC Shoot To Thrill. 2 Rush Subdivisions. 3 Black Crowes Hard To Handle. 4 Golden Earring Twilight Zone.

Table with 2 columns: Rank, Station/Song. 1 Trapt Headstrong. 2 Staind So Far Away. 3 Nickelback Someday. 4 Audioslave Like A Stone.

Table with 2 columns: Rank, Station/Song. 1 Fuel Falls On Me. 2 The Clarks Maybe. 3 Bill Dwyer Prisoner. 4 Audioslave Like A Stone.

Table with 2 columns: Rank, Station/Song. 1 Train Calling All Angels. 2 David Lee Roth Shine A Light. 3 Cheap Trick Scents Of A Woman. 4 3 Doors Down The Road I'm On.

Table with 2 columns: Rank, Station/Song. 1 Nickelback Someday. 2 3 Doors Down The Road I'm On. 3 Staind So Far Away. 4 Foo Fighters Times Like These.

Table with 2 columns: Rank, Station/Song. 1 Audioslave Like A Stone. 2 3 Doors Down The Road I'm On. 3 Foo Fighters Times Like These. 4 Foo Fighters Fine Again.

Table with 2 columns: Rank, Station/Song. 1 Staind So Far Away. 2 Chevelle Send The Pain Below. 3 Black Label Society Stillborn. 4 Trapt Headstrong.

Table with 2 columns: Rank, Station/Song. 1 Linkin Park Faint. 2 Mudvayne Not Falling. 3 Trapt Headstrong. 4 Godsmack I Stand Alone.

Table with 2 columns: Rank, Station/Song. 1 Staind So Far Away. 2 Velvet Revolver Set Me Free. 3 Nickelback Someday. 4 3 Doors Down Here Without You.

Table with 2 columns: Rank, Station/Song. 1 3 Doors Down The Road I'm On. 2 Train Calling All Angels. 3 Seether Fine Again. 4 Audioslave Like A Stone.

Table with 2 columns: Rank, Station/Song. 1 Saliva Always. 2 3 Doors Down When I'm Gone. 3 Audioslave Like A Stone. 4 Lynyrd Skynyrd Red White And Blue.

Table with 2 columns: Rank, Station/Song. 1 Nickelback Someday. 2 The White Stripes Seven Nation Army. 3 Audioslave Like A Stone. 4 Velvet Revolver Set Me Free.

HERITAGE ROCK

FOR WEEK ENDING AUGUST 17, 2003

Airplay Adds (AA) denotes songs with 6 or more detections at station for first time this week.



IMPACT!

TOP 10 BOUND

Table with 2 columns: Rank, Station/Song. FUEL Falls On Me (Epic). Total Stations: 22. H (1), M (9), L (12).

Table with 2 columns: Rank, Station/Song. New York L.A. MTV. Chicago WLUK. Houston WMMR. Atlanta KISW.

CHEAP TRICK

Table with 2 columns: Rank, Station/Song. Scent Of A Woman (Big3). Total Stations: 22. H (1), M (8), L (13).

AIRPOWER BOUND

Table with 2 columns: Rank, Station/Song. A PERFECT CIRCLE Weak And Powerless (Virgin). Total Stations: 20. H (1), M (13), L (6).

CHEVELLE

Table with 2 columns: Rank, Station/Song. Send The Pain Below (Epic). Total Stations: 14. H (6), M (2), L (6).

SMILE EMPTY SOUL

Table with 2 columns: Rank, Station/Song. Bottom Of A Bottle (Throback/Lava). Total Stations: 10. H (2), M (7), L (1).

GODSMACK

Table with 2 columns: Rank, Station/Song. Serenity (Republic/Universal/UMRG). Total Stations: 17. H (4), M (5), L (8).

KORN

Table with 2 columns: Rank, Station/Song. Did My Time (Immortal/Epic). Total Stations: 12. H (1), M (9), L (2).

AIRPOWER

Table with 2 columns: Rank, Station/Song. SHINEDOWN Fly From The Inside (Atlantic). Total Stations: 21. H (7), M (1), L (13).

IRON MAIDEN

Table with 2 columns: Rank, Station/Song. Wildest Dreams (Columbia). Total Stations: 13. H (1), M (12), L (0).

MAINSTREAM TOP 40

Detections

WAEB Allentown, Pa. Simple Plan Perfect 6	WDRQ Detroit Mya My Love Is Like... Wo 7 Fabolous Featuring Tamia Into You 6	WKQI Detroit Kelly Clarkson Low 8 M.V.P. (Most Valuable Pla Roc Ya Bo) Beyonce Featuring Sean Pa Baby Boy 6	XHTO El Paso, Texas Beyonce Featuring Sean Pa Baby Boy 24 Bow Wow Featuring Baby Let's Get Do 8	WXCK Flint, Mich. matchbox twenty Bright Lights 11 Chingy Right Thurr 11 Maria I Give, You Take 7	WXKB Fort Myers, Fla. M.V.P. (Most Valuable Pla Roc Ya Bo) Smash Mouth You Are My Number One 12 John Mayer Bigger Than My Body 10	WSNS Grand Rapids The Ataris The Boys Of Summer 30 Kelly Clarkson Low 27 Die Trice Got Some Teeth 17 Young Gunz Can't Stop, Won't Stop 16 Live Heaven 6	WIXX Green Bay, Wisc. Diffuser I Wonder 11 John Mayer Bigger Than My Body 9 Fefe Dobson Take Me Away 7	WKZL Greensboro, N.C. Jewel Stand 28 Mya My Love Is Like... Wo 12 Fountains Of Wayne Stacy's Mom 12 Saliva Rest In Pieces 10	WFBC Greenville, S.C. matchbox twenty Bright Lights 24 Beyonce Featuring Sean Pa Baby Boy 22 The Ataris The Boys Of Summer 21 John Mayer Bigger Than My Body 18	WHKF Harrisburg, Pa. M.V.P. (Most Valuable Pla Roc Ya Bo) Baby Bash Featuring Frank Suga Suga 9 Maria I Give, You Take 6 Jennifer Lopez Baby I Love U 6	WKSS Hartford, Conn. Maroon5 Harder To Breathe 21 Maria I Give, You Take 17 Ginuwine In Those Jeans 13 Simple Plan Perfect 12 Smash Mouth You Are My Number One 12 M.V.P. (Most Valuable Pla Roc Ya Bo) 3 Doors Down Here Without You 11	KRBE Houston Beyonce Featuring Sean Pa Baby Boy 13 50 Cent P.I.M.P. 12	WZYP Huntsville, Ala. Chingy Right Thurr 14 Staind So Far Away 12 Maria I Give, You Take 8	WNOU Indianapolis Mya My Love Is Like... Wo 14 Kelly Clarkson Low 13 Fabolous Featuring Tamia Into You 10	WDBT Jackson, Miss. DurtKast Hey Ya 24 Beyonce Featuring Sean Pa Baby Boy 14 Wilky Just The Way You Are 13 Santana Featuring Alex Ba Why Don't 6	WYOY Jackson, Miss. Kelly Clarkson Low 8 Jennifer Lopez Baby I Love U 8 Maria I Give, You Take 8 Beyonce Featuring Sean Pa Baby Boy 8 John Mayer Bigger Than My Body 7 Fountains Of Wayne Stacy's Mom 6 Holly Palmer Just So You Know 6	WAPE Jacksonville, Fla. John Mayer Bigger Than My Body 11 Maroon5 Harder To Breathe 10	WFKS Jacksonville, Fla. Beyonce Featuring Sean Pa Baby Boy 10 Pharell Featuring Jay-Z Frontin' 6	WAEZ Johnson City Fountains Of Wayne Stacy's Mom 11 Hilary Duff So Yesterday 8 John Mayer Bigger Than My Body 8 Dido White Flag 6 Chingy Right Thurr 6	KMXV Kansas City Dido White Flag 12 Kelly Clarkson Low 12	WWST Knoxville, Tenn. matchbox twenty Bright Lights 8 Stacie Orrico (There's Gotta Be) Mo 7	KSMB Lafayette, La. matchbox twenty Bright Lights 15 John Mayer Bigger Than My Body 13 R. Kelly Thoa Thing 10 Mya My Love Is Like... Wo 7	WLAN Lancaster Kelly Clarkson Low 7	WLKT Lexington, Ky. Kelly Clarkson Low 15 Lil Jon & The East Side B Get Low 10 Jennifer Lopez Baby I Love U 8 Liz Phair Why Can't I 7	WPRO Providence, R.I. John Mayer Bigger Than My Body 21 Liz Phair Why Can't I 14 Jennifer Lopez Baby I Love U 13 Luther Vandross Dance With My Fathe 10 Blue October Calling You 7 Nelly, P. Diddy & Murphy Shake Ya 7	WKRZ Portland, Ore. Kelly Clarkson Low 11	WFNN Providence, R.I. Milky Just The Way You Are 22 Justin Timberlake I'm Lovin It 20 Baby Bash Featuring Frank Suga Suga 9 Pharell Featuring Jay-Z Frontin' 6	WLAN Lancaster Kelly Clarkson Low 7	WPKI Portland, Ore. Kelly Clarkson Low 11	WVOC Raleigh, N.C. Mya My Love Is Like... Wo 19 Sarah Ladies 18 Pharell Featuring Jay-Z Frontin' 11	WVOC Raleigh, N.C. Mya My Love Is Like... Wo 19 Sarah Ladies 18 Pharell Featuring Jay-Z Frontin' 11	WVOC Raleigh, N.C. Mya My Love Is Like... Wo 19 Sarah Ladies 18 Pharell Featuring Jay-Z Frontin' 11
--	---	--	--	--	--	--	---	---	--	--	---	---	---	--	---	--	---	---	---	--	--	--	--	--	---	--	---	--	--	--	--	--

WJXX Louisville, Ky. John Mayer Bigger Than My Body 16 matchbox twenty Bright Lights 10 Jennifer Lopez Baby I Love U 12 Blue October Calling You 6	WZEE Madison, Wisc. Kelly Clarkson Low 16 matchbox twenty Bright Lights 16 John Mayer Bigger Than My Body 11 Mya My Love Is Like... Wo 11	KBFM McAllen, Texas Stacie Orrico (There's Gotta Be) Mo 19 Frankie J We Still 11 Vishias Thaswapp 7 Ian Van Dahl Secret Love 6 Skubie I Like 6	WHYI Miami Mya My Love Is Like... Wo 12 3 Doors Down Here Without You 9 John Mayer Bigger Than My Body 9 Kelly Clarkson Low 9	WXSS Milwaukee Beyonce Featuring Sean Pa Baby Boy 20 Justin Timberlake I'm Lovin It 9 David Banner Featuring Lil Uke A Pi 9	KDWB Minneapolis The Ataris The Boys Of Summer 16 Jennifer Lopez Baby I Love U 15 Stacie Orrico (There's Gotta Be) Mo 8 Mya My Love Is Like... Wo 7 Kelly Clarkson Low 7	WABB Mobile, Ala. John Mayer Bigger Than My Body 25 Jennifer Lopez Baby I Love U 7 Maria I Give, You Take 6	WBBO Monmouth/Ocean John Mayer Bigger Than My Body 11 Simple Plan Perfect 11 Jennifer Lopez Baby I Love U 10 311 Creations (For A While) 8 Gavin Degraw Follow Through 7 matchbox twenty Bright Lights 7	WBAM Montgomery, Ala. John Mayer Bigger Than My Body 19 Jennifer Lopez Baby I Love U 17	WHYY Montgomery, Ala. Staind So Far Away 17 Jennifer Lopez Baby I Love U 8 Gavin Degraw Follow Through 8	WNOB New Bern, N.C. matchbox twenty Bright Lights 13 Frankie J We Still 12 Stacie Orrico (There's Gotta Be) Mo 6	WRHT New Bern, N.C. Jennifer Lopez Baby I Love U 19 Trapt Headstrong 11	WKGI New Haven John Mayer Bigger Than My Body 17 Jennifer Lopez Baby I Love U 16 matchbox twenty Bright Lights 12 Beyonce Featuring Sean Pa Baby Boy 11	WEZB New Orleans Pharell Featuring Jay-Z Frontin' 12 Kelly Clarkson Low 10	WHTZ New York 50 Cent P.I.M.P. 17 Simple Plan Perfect 9 Ginuwine In Those Jeans 6 Kelly Clarkson Low 29 Beyonce Featuring Sean Pa Baby Boy 25 Stacie Orrico (There's Gotta Be) Mo 22	KZZU Spokane, Wash. Jennifer Lopez Baby I Love U 41 Ginuwine In Those Jeans 30 Kelly Clarkson Low 29 Beyonce Featuring Sean Pa Baby Boy 25 Stacie Orrico (There's Gotta Be) Mo 22	KSLZ St. Louis 3 Doors Down Here Without You 14 Pharell Featuring Jay-Z Frontin' 12 Jason Mraz The Remedy (I Won't Worr) 12 Avril Lavigne I Don't Give 6 Baby Bash Featuring Frank Suga Suga 6	WNTQ Syracuse, N.Y. Kelly Clarkson Low 15 Fountains Of Wayne Stacy's Mom 7	WVHT Syracuse, N.Y. Beyonce Featuring Sean Pa Baby Boy 10 Timbaland & Magoo Featuri Cop That 9 Maria I Give, You Take 6	WFLZ Tampa, Fla. OutKast Hey Ya 12 Mya My Love Is Like... Wo 9 3 Doors Down Here Without You 9 Beyonce Featuring Sean Pa Baby Boy 8	WVKS Toledo, Ohio Santana Featuring Alex Ba Why Don't 22 Ginuwine In Those Jeans 11	KLZR Topeka, Kan. John Mayer Bigger Than My Body 25 50 Cent P.I.M.P. 17 Sean Paul Like Glue 10 Pharell Featuring Jay-Z Frontin' 9	WPST Trenton, N.J. John Mayer Bigger Than My Body 13 Simple Plan Perfect 9 Avril Lavigne I Don't Give 7 Trapt Headstrong 6 Luther Vandross Dance With My Fathe 6	KLTG Corpus Christi John Mayer Bigger Than My Body 14	KDMX Dallas Bangles Something That You Said 11 John Mayer Bigger Than My Body 9 matchbox twenty Bright Lights 8	WMMW Dayton, Ohio Shania Twain Forever And For Always 10 matchbox twenty Bright Lights 7	KALC Denver Holly Palmer Just So You Know 9 Maria I Give, You Take 6 Staind So Far Away 6	KIMN Denver Just Kelly Amzing 8	KSTZ Des Moines, Iowa Nickelback Someday 17
---	--	---	--	--	---	--	---	--	---	---	--	--	---	---	--	---	---	--	--	--	--	---	--	--	---	--	--	--

WRVQ Richmond, Va. Jennifer Lopez Baby I Love U 26 Ginuwine In Those Jeans 24	WJJS Roanoke, Va. Jennifer Lopez Baby I Love U 30 Pharell Featuring Jay-Z Frontin' 20 Kelly Clarkson Low 18 Saliva Rest In Pieces 17 Holly Palmer Just So You Know 12 Live Heaven 8	WXLK Roanoke, Va. Jennifer Lopez Baby I Love U 13 Maria I Give, You Take 12 M.V.P. (Most Valuable Pla Roc Ya Bo) Young Gunz Can't Stop, Won't Stop 6 Skubie I Like 6	WKSJ Rochester, N.Y. Baby Bash Featuring Frank Suga Suga 19 Maria I Give, You Take 15	WPXY Rochester, N.Y. Hilary Duff So Yesterday 6 Fountains Of Wayne Stacy's Mom 6	KDND Sacramento matchbox twenty Bright Lights 13 John Mayer Bigger Than My Body 8	WIOG Saginaw, Mich. matchbox twenty Bright Lights 6	KZHT Salt Lake City Kelly Clarkson Low 21 50 Cent P.I.M.P. 13 Trapt Headstrong 7 John Mayer Bigger Than My Body 6	KXXM San Antonio John Mayer Bigger Than My Body 26 Kelly Clarkson Low 18 BT Simply Being Loved (Sommabulst) Dido White Flag 8 John Mayer Why Georgia 6	KHTS San Diego Baby Bash Featuring Frank Suga Suga 20 The Ataris The Boys Of Summer 15 Bow Wow Featuring Baby Let's Get Do 12 Jennifer Lopez Baby I Love U 9 Slightly Stoopid Sweet Honey 7	WMEG San Juan Jason Mraz The Remedy (I Won't Worr) 35 Holly Palmer Just So You Know 10	WAEV Savannah, Ga. Jennifer Lopez Baby I Love U 15 matchbox twenty Bright Lights 14 Staind So Far Away 7 Sean Paul Like Glue 7 Liz Phair Why Can't I 6	KBKS Seattle 50 Cent P.I.M.P. 14 matchbox twenty Bright Lights 13 Beyonce Featuring Sean Pa Baby Boy 12 Dido White Flag 9 John Mayer Bigger Than My Body 11	KRUF Shreveport, La. matchbox twenty Bright Lights 27 Mya My Love Is Like... Wo 24 Nickelback Someday 10 Stacie Orrico (There's Gotta Be) Mo 6	WBMX Boston Sting Send Your Love 12 matchbox twenty Bright Lights 10 Katy Rose Overdrive 6	WTSS Buffalo, N.Y. Seal Waiting For You 18 John Mayer Bigger Than My Body 14 Sting Send Your Love 11	WLNK Charlotte, N.C. John Mayer Bigger Than My Body 19	WTMX Chicago Dakota Good (I've Got A Lot To Lear) 11	WKRR Cincinnati Holly Palmer Just So You Know 7	WVMX Cleveland The Ataris The Boys Of Summer 12	KVUU Colorado Springs matchbox twenty Bright Lights 17 The Ataris The Boys Of Summer 9 Staind So Far Away 8 Maria I Give, You Take 8 John Mayer Bigger Than My Body 6	WBNB Columbus, Ohio 3 Doors Down Here Without You 22 Dido White Flag 21 Staind So Far Away 7	KKPN Corpus Christi 3 Doors Down Here Without You 21 Sugar Ray Is She Really Going Out W 16 John Mayer Bigger Than My Body 13 Jump5 Shining Star 11 Dakota Good (I've Got A Lot To Lear) 7 The Ataris The Boys Of Summer 7 Staind So Far Away 6 Blue October Calling You 6 Sister Hazel Life Got In The Way 6	KLTC Corpus Christi John Mayer Bigger Than My Body 14	KDMX Dallas Bangles Something That You Said 11 John Mayer Bigger Than My Body 9 matchbox twenty Bright Lights 8	WMMW Dayton, Ohio Shania Twain Forever And For Always 10 matchbox twenty Bright Lights 7	KALC Denver Holly Palmer Just So You Know 9 Maria I Give, You Take 6 Staind So Far Away 6	KIMN Denver Just Kelly Amzing 8	KSTZ Des Moines, Iowa Nickelback Someday 17
--	--	---	--	---	--	--	--	---	--	---	---	--	---	---	---	---	---	--	--	--	---	--	--	--	---	--	--	--

WLDI West Palm Beach Jennifer Lopez Baby I Love U 15 Beyonce Featuring Sean Pa Baby Boy 12 Kelly Clarkson Low 12 3 Doors Down Here Without You 9 Pharell Featuring Jay-Z Frontin' 6	WXPK Westchester, NY Liz Phair Why Can't I 12 Lil Jon & The East Side B Get Low 10	KKRD Wichita, Kan. Sean Paul Like Glue 22 Kelly Clarkson Low 13 John Mayer Bigger Than My Body 11 Hilary Duff So Yesterday 10	WBHT Wilkes-Barre, Pa. Uncle Kracker Featuring D Drift Awa 43 Stacie Orrico (There's Gotta Be) Mo 6	WKRZ Wilkes-Barre, Pa. John Mayer Bigger Than My Body 9 50 Cent P.I.M.P. 7 Bent Blue I'd Give Anything 6	WSTW Wilmington, Del. Nelly, P. Diddy & Murphy Shake Ya 20 matchbox twenty Bright Lights 17 John Mayer Bigger Than My Body 14 Jennifer Lopez Baby I Love U 11 Christina Aguilera Fear Can't Hold Dido White Flag 9	WYCR York, Pa. Beyonce Featuring Sean Pa Baby Boy 13 Maria I Give, You Take 8 Dido White Flag 6	WAKZ Youngstown Kelly Clarkson Low 20 3 Doors Down Here Without You 9 Trapt Headstrong 6	WHOT Youngstown Chingy Right Thurr 12 Maria I Give, You Take 8	NO AIRPLAY ADDS THIS WEEK: KHKS Dallas • KYSR Fresno, Calif. • KHS Los Angeles • WQZZ Nashville • WRVV Nashville	ADULT TOP 40
--	---	--	--	---	---	--	---	---	---	---------------------

Detections

WKDD Akron, Ohio Santana Featuring Alex Ba Why Don't 10 Wiltshire Special 7	KPEK Albuquerque Seal Waiting For You 20	KAMX Austin, Texas Katy Rose Overdrive 10	KLLY Bakersfield, Calif. Kelly Clarkson Miss Independent 22 Holly Palmer Just So You Know 12 Dave Matthews Gravedigger 9 Maria I Give, You Take 8 Blue October Calling You 6 Katy Rose Overdrive 6 Jack Johnson Wasting Time 6 Shania Twain Forever And For Always 6	WBMX Boston Sting Send Your Love 12 matchbox twenty Bright Lights 10 Katy Rose Overdrive 6	WTSS Buffalo, N.Y. Seal Waiting For You 18 John Mayer Bigger Than My Body 14 Sting Send Your Love 11	WLNK Charlotte, N.C. John Mayer Bigger Than My Body 19	WTMX Chicago Dakota Good (I've Got A Lot To Lear) 11	WKRR Cincinnati Holly Palmer Just So You Know 7	WVMX Cleveland The Ataris The Boys Of Summer 12	KVUU Colorado Springs matchbox twenty Bright Lights 17 The Ataris The Boys Of Summer 9 Staind So Far Away 8 Maria I Give, You Take 8 John Mayer Bigger Than My Body 6	WBNB Columbus, Ohio 3 Doors Down Here Without You 22 Dido White Flag 21 Staind So Far Away 7	KKPN Corpus Christi 3 Doors Down Here Without You 21 Sugar Ray Is She Really Going Out W 16 John Mayer Bigger Than My Body 13 Jump5 Shining Star 11 Dakota Good (I've Got A Lot To Lear) 7 The Ataris The Boys Of Summer 7 Staind So Far Away 6 Blue October Calling You 6 Sister Hazel Life Got In The Way 6	KLTC Corpus Christi John Mayer Bigger Than My Body 14	KDMX Dallas Bangles Something That You Said 11 John Mayer Bigger Than My Body 9 matchbox twenty Bright Lights 8	WMMW Dayton, Ohio Shania Twain Forever And For Always 10 matchbox twenty Bright Lights 7	KALC Denver Holly Palmer Just So You Know 9 Maria I Give, You Take 6 Staind So Far Away 6	KIMN Denver Just Kelly Amzing 8	KSTZ Des Moines, Iowa Nickelback Someday 17
--	---	--	---	---	---	---	---	--	--	--	---	--	--	--	---	--	--	--

KSII El Paso, Texas Seal Waiting For You 16 Bangles Something That You Said 15 Milky Just The Way You Are 13 MercyMe I Can Only Imagine 8	WINK Fort Myers, Fla. Katy Rose Overdrive 7	KALZ Fresno, Calif. Ana Victoria Under Your Spell 8	WVTI Grand Rapids Gustar Amsterdam (Gonna Write You A Saliva Rest In Pieces 15 Saliva Rest In Pieces 15 The Ataris The Boys Of Summer 13	WKSJ Green Bay, Wisc. John Mayer Bigger Than My Body 22	WNKK Harrisburg, Pa. Maria I Give, You Take 6	WTIC Hartford, Conn. John Mayer Bigger Than My Body 9 Forty Foot Echo Brand New Day 6	KHMX Houston Uncle Kracker Like A Stone 9	WENS Indianapolis Uncle Kracker Memphis Soul Song 25 John Mayer Bigger Than My Body 20	WZPL Indianapolis Vertical Horizon I'm Still Here 14 O.A.R. Hey Girl 11 matchbox twenty Bright Lights 8	KFME Kansas City matchbox twenty Bright Lights 19 Live Heaven 13 John Mayer Bigger Than My Body 6	KQIS Lafayette, La. Seal Waiting For You 15 John Mayer Bigger Than My Body 10 Bangles Something That You Said 8 3 Doors Down Here Without You 7 Ana Victoria Under Your Spell 6	WCDA Lexington, Ky. The Ataris The Boys Of Summer 20 John Mayer Bigger Than My Body 20 Seal Waiting For You 8 Bangles Something That You Said 7 Ana Victoria Under Your Spell 6	WMLX Lexington, Ky. Michelle Branch Are You Happy Now? 10 Dido White Flag 6	WLIR Long Island, N.Y. Saliva Rest In Pieces 9 matchbox twenty Bright Lights 6 Dave Gahan I Need You 6	KYSR Los Angeles Dave Matthews Gravedigger 19 Sting Send Your Love 15	WXMA Louisville, Ky. John Mayer Bigger Than My Body 17 Staind So Far Away 7	WMAD Madison, Wisc. John Mayer Bigger Than My Body 19	WMBZ Memphis John Mayer Bigger Than My Body 18 Staind So Far Away 11	WMC Memphis John Mayer Bigger Than My Body 11 Sting Send Your Love 10 Maria I Give, You Take 10	WKTI Milwaukee matchbox twenty Bright Lights 16	WMYX Milwaukee Kelly Clarkson Miss Independent 9	WRQQ Nashville matchbox twenty Bright Lights 12 3 Doors Down Here Without You 8	WKZN New Orleans John Mayer Bigger Than My Body 20	WPLJ New York Wiltshire Special 11 Saliva Rest In Pieces 10	KYIS Oklahoma City MercyMe I Can Only Imagine 28 Live Heaven 15 Luther Vandross Dance With My Fathe 14	KSRZ Omaha, Neb. Live Heaven 11	WOMW Orlando, Fla. Shania Twain Forever And For Always 6	KBBY Oxnard, Calif. Saliva Rest In Pieces 18 John Mayer Bigger Than My Body 10	WMWV Philadelphia Josh Kelley Amzing 12	KMXP Phoenix Dido White Flag 12	WZPT Pittsburgh John Mayer Bigger Than My Body 12 matchbox twenty Bright Lights 8	KRSK Portland, Ore. Bangles Something That You Said 18	WSNE Providence, R.I. matchbox twenty Bright Lights 7	WRFY Reading, Pa. John Mayer Bigger Than My Body 14	WVOR Rochester, N.Y. Gustar Amsterdam (Gonna Write You A
--	--	--	---	--	--	--	--	---	--	--	--	--	--	---	--	--	--	---	--	--	---	--	---	--	---	--	---	---	--	--	--	---	--	--	---

KQMB Salt Lake City John Mayer Bigger Than My Body 18 Holly Palmer Just So You Know 7	KFMB San Diego Liz Phair Why Can't I 22 Sting Send Your Love 19 Dave Matthews Gravedigger 7	KMYI San Diego John Mayer Bigger Than My Body 15 Vertical Horizon I'm Still Here 8	KJOF San Francisco John Mayer Bigger Than My Body 22	KLLC San Francisco Dave Matthews Gravedigger 20 Wiltshire Special 14 Blue October Calling You 10 Vertical Horizon I'm Still Here 6 Katy Rose Overdrive 6	KEZR San Jose, Calif. John Mayer Bigger Than My Body 21 matchbox twenty Bright Lights 17 Simply Red Sunrise 13 John Mayer Bigger Than My Body 8 Seal Waiting For You 11	WZAT Savannah, Ga. John Mayer Bigger Than My Body 9 Chingy Right Thurr 8 Stacie Orrico (There's Gotta Be) Mo 7 Good Charlotte Girls And Boys matchbox twenty Bright Lights 6 Thalia I Want You 6 Nelly, P. Diddy & Murphy Shake Ya 6	KPLZ Seattle 3 Doors Down Here Without You 7	KHTO Springfield, Mo. Josh Kelley Amzing 15	KTOZ Springfield, Mo. John Kelley Amzing 22	KYKY St. Louis Simply Red Sunrise 9 Live Heaven 6	WVRV St. Louis matchbox twenty Bright Lights 8	WSSR Tampa, Fla. Dave Matthews Gravedigger 23 John Mayer Bigger Than My Body 22	WVWM Toledo, Ohio John Mayer Bigger Than My Body 18 matchbox twenty Bright Lights 13 MercyMe I Can Only Imagine 7	KIZS Tulsa, Okla. Fountains Of Wayne Stacy's Mom 21 John Mayer Bigger Than My Body 13 Liz Phair Why Can't I 12 Saliva Rest In Pieces 11 Staind So Far Away 11	WRQX Washington, D.C. Dido White Flag 26	WWZZ Washington, D.C. John Mayer Bigger Than My Body 23	WRMF West Palm Beach matchbox twenty Bright Lights 7	KFBZ Wichita, Kan. Dido White Flag 25 John Mayer Bigger Than My Body 24 The Ataris The Boys Of Summer 11	NO AIRPLAY ADDS THIS WEEK: WMMX Baltimore • WEFZ Burlington, Vt. • WQAL Cleveland • WVDV Detroit • WQLH Green Bay, Wisc. • KMKB Las Vegas • WURB Little Rock, Ark. • KSTP Minneapolis • WJLK Monmouth/Ocean • WPTF Norfolk, Va. • KZZD Sacramento • KCDA Spokane, Wash. • KZPT Tucson, Ariz.	AC	KMGA Albuquerque matchbox twenty Unwell 13	WLEV Allentown, Pa. Train Calling All Angels 6 MercyMe I Can Only Imagine 6	WBBQ Augusta, Ga. John Mayer Why Georgia 8	WLIF Baltimore Luther Vandross Dance With My Fathe 14	WYSF Birmingham, Ala. Jim Brickman Feat. Collin Peace (Wh	WVAF Charleston, W.Va. Annie Lennox Pavement Cracks 6	WDEF Chattanooga Gloria Estefan Wrapped 8 Seal Waiting For You 8	WTCB Columbia, S.C. Burke Roney Let It All Come Down 7 Seal Waiting For You 7	WSNY Columbus, Ohio Train Calling All Angels 19	KVIL Dallas Simply Red Sunrise 14	KOSI Denver Seal Waiting For You 6 Katrina Carlson With Benn I Know You 6 Jessica Simpson Sweetest Sin 6	CIDR Detroit Simply Red Sunrise 9	WLHT Grand Rapids Jessica Simpson Sweetest Sin 7	WOOD Grand Rapids Clay Aiken This Is The Night 7	WMIY Greenville, S.C. Jim Brickman Feat. Collin Peace (Wh
--	--	---	---	---	--	---	---	--	--	--	---	--	--	--	---	--	---	---	---	-----------	---	--	---	--	--	--	---	--	--	--	---	--	---	---	--

WSPA Greenville, S.C. Uncle Kracker Featuring D Drift Awa 11 Luther Vandross Dance With My Fathe 7	WARM Harrisburg, Pa. Gloria Estefan Wrapped 6 Jim Brickman Feat. Collin Peace (Wh	WTP1 Indianapolis Santana Featuring Alex Ba Why Don't 6	WYXB Indianapolis MercyMe I Can Only Imagine 14 Shania Twain Forever And For Always 14	WTFM Johnson City Simply Red Sunrise 11 Gloria Estefan Wrapped 6	KUDL Kansas City Jim Brickman Feat. Collin Peace (Wh	KTDY Lafayette, La. Simply Red Sunrise 14	WALK Long Island, N.Y. Simply Red Sunrise 12 John Mayer Bigger Than My Body 8	KBIG Los Angeles Coldplay Cloaks 9	KOST Los Angeles Kenny Loggins With This Ring 6	WMBN Madison, Wisc. Seal Waiting For You 13 Clay Aiken This Is The Night 12	KVLY McAllen, Texas Eagles Hole In The World 13 Bangles Something That You Said 9 LeAnn Rimes We Can 9 Fleetwood Mac Say You Will 8 3 Doors Down Here Without You 6 Jessica Simpson Sweetest Sin 6 Katrina Carlson With Benn I Know You 6 Steven Curtis Chapman How Do I Love 6	WLTE Minneapolis Train Calling All Angels 7	WOBM Monmouth/Ocean MercyMe I Can Only Imagine 6 Train Calling All Angels 6	KWAV Monterey, Calif. Train Calling All Angels 11 Daryl Hall Cab Driver 10 Burke Roney Let It All Come Down 9	WMXS Montgomery, Ala. matchbox twenty Unwell 10	WLTW New York Gloria Estefan Wrapped 9	KEFM Omaha, Neb. Amy Grant Simple Things 6	WCMG Orlando, Fla. Katrina Carlson With Benn I Know You 6 Gloria Estefan Wrapped 6	KESZ Phoenix Bangles Something That You Said 7	KKLT Phoenix Seal Waiting For You 12 John Mayer Bigger Than My Body 12	WLTJ Pittsburgh Jim Brickman Feat. Collin Peace (Wh	WJSH Pittsburgh Michael McDonald I Heard It Through 7 Train Calling All Angels 7 Katrina Carlson With Benn I Know You 6	WHOM Portland, Maine Simply Red Sunrise 13	WWLI Providence, R.I. Michael Buble How Can You Mend A Br	WRSN Raleigh, N.C. Michael Buble Kissing A Fool 6	WTVR Richmond, Va. Gloria Estefan Wrapped 7	WSLQ Roanoke, Va. Clay Aiken This Is The Night 7	KGBY Sacramento Kenny Loggins With This Ring 8	KSFI Salt Lake City Kenny Loggins With This Ring 9	KLSY Seattle LeAnn Rimes We Can 6	KISC Spokane, Wash. Chris Emerson Baby's Gone 7	KGBX Springfield, Mo. Daryl Hall Cab Driver 7	WMTX Tampa, Fla. Fleetwood Mac Say You Will 12	KMXZ Tucson, Ariz. Clay Aiken This Is The Night 6	WEAT West Palm Beach Katrina Carlson With Benn I Know You 9 Train Calling All Angels 6	WHUD Westchester, NY Steven Curtis Chapman How Do I Love 6	WJBR Wilmington, Del. Jim Brickman Feat. Collin Peace (Wh	NO AIRPLAY ADDS THIS WEEK: WLTH Atlanta • KJLL Austin, Texas • WMLK Boston • WSVU Charleston, S.C. • WLIT Chicago • WRMR Cincinnati • WOOD Cleveland • WGSY Columbus, Ga. • WLQT Dayton, Ohio • WMMG Detroit • WNIC Detroit • KTSN El Paso, Texas • WMAE Greensboro, N.C. • WRCH Hartford, Conn. • KTRT Honolulu • KSSK Honolulu • WAHR Huntsville, Tenn. • KSRK Kansas City • WJXB Knoxville, Tenn. • KMTZ Las Vegas • WRVR Memphis • WLTD Milwaukee • WMMX Mobile, Ala. • WLMG New Orleans • WNDL Norfolk, Va. • WBEZ Philadelphia • KCCW Portland, Ore. • WRAL Raleigh, N.C. • KYMX Sacramento • KBEE Salt Lake City •
---	--	--	---	---	---	--	--	---	--	--	--	--	--	--	--	---	---	---	---	---	--	--	---	--	--	--	---	---	---	--	--	--	---	--	---	---	--	--

RHYTHMIC TOP 40

Table of Rhythmic Top 40 songs with station call letters and song titles.

Table of stations and their top songs, including KBTQ McAllen, Texas and WPOW Miami.

Table of stations and their top songs, including KDGS Wichita, Kan. and WHXZ Columbia, S.C.

Table of stations and their top songs, including WIZF Cincinnati and WENZ Cleveland.

Table of stations and their top songs, including KVEG Las Vegas and WKID Las Vegas.

Table of stations and their top songs, including WPHI Philadelphia and WUSL Philadelphia.

Table of stations and their top songs, including WPHI Philadelphia and WUSL Philadelphia.

Table of stations and their top songs, including WPOC Baltimore and WYNK Baton Rouge, La.

AIRPLAY MONITOR

KHEY El Paso, Texas Patty Loveless Lovin' All Night 22	KTEX McAllen, Texas Dwight Yoakam The Late Great Golden 6	WSLC Roanoke, Va. Jimmy Wayne I Love You This Much 8 Blake Shelton Playboys Of The South 6	KTZO Albuquerque Limp Bizkit Eat You Alive 13	WNFZ Knoxville, Tenn. Sevendust Enemy 14 Ill Nino How Can I Live 6 Limp Bizkit Eat You Alive 6	KENZ Salt Lake City matchbox twenty Bright Lights 22 Sting Send Your Love 10 Dave Matthews Gravedigger 6 Howie Day Perfect Time Of Day 6	KAZR Des Moines, Iowa Fingerlight Guit 6	KFNK Seattle Shinedown Fly From The Inside 25
WCKT Fort Myers, Fla. Toby Keith I Love This Bar 17 Rachel Proctor Days Like This 9	WGKX Memphis Sawyer Brown I'll Be Around 41 Ashley Gearing Can You Hear Me When 13 Susan Ashton She Is 9 Mark Willis And The Crowd Goes Wild 8 Jo Dee Messina I Wish 8 Uncle Kracker Featuring D Drift Away 7	WYYD Roanoke, Va. Toby Keith I Love This Bar 14	WNNX Atlanta Trapt Still Frame 11 Saves The Day Anywhere With You 6	KFTF Lafayette, La. Limp Bizkit Eat You Alive 15 Metallica Frantic 7	KXKR Salt Lake City Linkin Park Lying From You 9 Godsmack Serenity 6	WRQC Fort Myers, Fla. Metallica Frantic 18 Limp Bizkit Eat You Alive 13	KTUX Shreveport, La. Jet Are You Going To Be My Girl 19
WWGR Fort Myers, Fla. Toby Keith I Love This Bar 27	WKIS Miami Chris Cagle Chicks Dig It 10 Sawyer Brown I'll Be Around 6 Toby Keith I Love This Bar 6	WBEE Rochester, N.Y. Tracy Byrd Drinkin' Bone 8 Knee Sacramento George Strait Cowboys Like Us 13 Lonestar Walking In Memphis 9 Jimmy Wayne I Love You This Much 6	KROX Austin, Texas Limp Bizkit Eat You Alive 12 Fuel Falls On Me 11 Chevelle Closure 6	KXTE Las Vegas Sevendust Enemy 24 Penwywise Waiting 13	KBZT San Diego Saves The Day Anywhere With You 8 Year Of The Rabbit Rabbit Hole 6	KRZR Fresno, Calif. Sevendust Enemy 14 Three Days Grace (I Hate) Everythin 8	KHTQ Spokane, Wash. Sevendust Enemy 22 Powerman 5000 Action 8 Iron Maiden Wildest Dreams 8 Cave In Inspire 8
WFLS Fredericksburg, Va. Toby Keith I Love This Bar 23 Reba McEntire I'm Gonna Take That M 17 Billy Currington Walk A Little Stra 8	WMLL Milwaukee Jennifer Hanson Half A Heart Tattoo 11 Blake Shelton Playboys Of The South 7	KSOP Salt Lake City George Strait Cowboys Like Us 29 Pat Green Wave On Wave 25 Reba McEntire I'm Gonna Take That M 14 Jimmy Wayne I Love You This Much 8 Wynonna Heaven Help Me 7 Sherrie Austin Streets Of Heaven 6 Mark Willis And The Crowd Goes Wild 6	KNXX Baton Rouge, La. A Perfect Circle Weak And Powerless 30 Cave In Inspire 8	KLEC Little Rock, Ark. Trapt Still Frame 8 Stunt Monkey Girlfriend Likes Girls 7 Cave In Inspire 6	KFSD San Diego Ima Robot Dyonite 23 Saves The Day Anywhere With You 21 Billy Talent Try Honesty 13 Good Charlotte Girls And Boys 9	WKLQ Grand Rapids Fuel Falls On Me 8 Ill Nino How Can I Live 8 Limp Bizkit Eat You Alive 6	KZRR Springfield, Mo. Metallica Frantic 15 Hotwire Not Today 13 Limp Bizkit Eat You Alive 11
KSKS Fresno, Calif. Blake Shelton Playboys Of The South 15 Josh Turner Long Black Train 8	WMIJ Jacksonville, Fla. Hank Williams Jr. I'm One Of You 16 Montgomery Gentry Hell Yeah 16	KKAT Salt Lake City Diamond Rio Wrinkles 8 Rick Trevino In My Dreams 6 Scotty Emerick With Toby I Can't T 7 Jo Dee Messina I Wish 6	WRAX Birmingham, Ala. The White Stripes The Hardest Butto 7 John Mayer Bigger Than My Body 6	KROQ Los Angeles Linkin Park Numb 38 Brand New The Quiet Things That No 22	KBZT San Diego Linkin Park Lying From You 9 Godsmack Serenity 6	WKWJ Green Bay, Wisc. Limp Bizkit Eat You Alive 9 Motogrator Down 8 Sevendust Enemy 6	WXTB Tampa, Fla. Metallica Frantic 6
WOGK Gainesville, Fla. Hank Williams Jr. I'm One Of You 16 Montgomery Gentry Hell Yeah 16	WKSJ Mobile, Ala. Montgomery Gentry Hell Yeah 9 Dusty Drake Smaller Pieces 7	KSOP Salt Lake City Toby Keith I Love This Bar 29 Pat Green Wave On Wave 25 Reba McEntire I'm Gonna Take That M 14 Jimmy Wayne I Love You This Much 8 Wynonna Heaven Help Me 7 Sherrie Austin Streets Of Heaven 6 Mark Willis And The Crowd Goes Wild 6	WBCN Boston Fuel Falls On Me 10 Saves The Day Anywhere With You 8 Dave Matthews Gravedigger 7	WLRS Louisville, Ky. Thrice All That's Left 10 Hot Hot Heat Badanges 6 Metallica Frantic 6	KBZT San Diego Linkin Park Lying From You 9 Godsmack Serenity 6	WXXW Green Bay, Wisc. Limp Bizkit Eat You Alive 9 Motogrator Down 8 Sevendust Enemy 6	WRTQ Greensboro, N.C. Jimmy Wayne I Love You This Much 10
WESC Greenville, S.C. Hank Williams Jr. I'm One Of You 18 George Strait Cowboys Like Us 16 Patty Loveless Lovin' All Night 7	KATM Modesto, Calif. Toby Keith I Love This Bar 8 Reba McEntire I'm Gonna Take That M 7	KAJA San Antonio Dwight Yoakam The Late Great Golden 10 Rascal Flatts I Melt 8	WEDG Buffalo, N.Y. Sevendust Enemy 13	WZTA Miami Cold Sulfate 10 Year Of The Rabbit Rabbit Hole 7	KBZT San Diego Linkin Park Lying From You 9 Godsmack Serenity 6	WZOR Green Bay, Wisc. Limp Bizkit Eat You Alive 23	WQOR Greensboro, N.C. Jimmy Wayne I Love You This Much 10
WSSL Greenville, S.C. Toby Keith I Love This Bar 7	KTOM Monterey, Calif. Sawyer Brown I'll Be Around 12 Ryan Tyler Run, Run, Run 12 Jo Dee Messina I Wish 11 Billy Dean I'm In Love With You 10 Lonestar Walking In Memphis 8 Diamond Rio Wrinkles 6	KCYJ San Antonio Toby Keith I Love This Bar 16	WBTV Burlington, Vt. The White Stripes The Hardest Butto 6	WZLN Louisville, Ky. Hot Hot Heat Badanges 6 Metallica Frantic 6	WZOR Green Bay, Wisc. Limp Bizkit Eat You Alive 23	WQXA Harrisburg, Pa. All That's Left 7 Sevendust Enemy 6 Cold Sulfate 6	WESG Greenville, S.C. Hank Williams Jr. I'm One Of You 18 George Strait Cowboys Like Us 16 Patty Loveless Lovin' All Night 7
WCAT Harrisburg, Pa. Tracy Byrd Drinkin' Bone 11 Lonestar Walking In Memphis 10	WLWI Montgomery, Ala. Phil Vassar Ultimate Love 7 Ryan Tyler Run, Run, Run 6 Darryl Worley Tennessee River Run 6	KRKY San Jose, Calif. Craig Morgan Every Friday Afternoon 11 Jennifer Hanson Half A Heart Tattoo 10 Phil Vassar Ultimate Love 7	WAVF Charleston, S.C. A Perfect Circle Weak And Powerless 13	WZLN Louisville, Ky. Hot Hot Heat Badanges 6 Metallica Frantic 6	WZOR Green Bay, Wisc. Limp Bizkit Eat You Alive 23	WSSS Greenville, S.C. Toby Keith I Love This Bar 7	WSSS Greenville, S.C. Toby Keith I Love This Bar 7
WRBT Harrisburg, Pa. Rodney Atkins Honesty (Write Me A L 10 Toby Keith I Love This Bar 7 Montgomery Gentry Hell Yeah 6	WKDF Nashville George Strait Cowboys Like Us 11 Diamond Rio Wrinkles 10 Craig Morgan Every Friday Afternoon 6	WJCL Savannah, Ga. Phil Vassar Ultimate Love 7	WEND Charlotte, N.C. Limp Bizkit Eat You Alive 21 Thrice All That's Left 7	WZLN Louisville, Ky. Hot Hot Heat Badanges 6 Metallica Frantic 6	WZOR Green Bay, Wisc. Limp Bizkit Eat You Alive 23	WCAT Harrisburg, Pa. Tracy Byrd Drinkin' Bone 11 Lonestar Walking In Memphis 10	WSSS Greenville, S.C. Toby Keith I Love This Bar 7
WWYZ Hartford, Conn. Toby Keith I Love This Bar 15	WSIX Nashville Toby Keith I Love This Bar 6	WJCL Savannah, Ga. Phil Vassar Ultimate Love 7	WEND Charlotte, N.C. Limp Bizkit Eat You Alive 21 Thrice All That's Left 7	WZLN Louisville, Ky. Hot Hot Heat Badanges 6 Metallica Frantic 6	WZOR Green Bay, Wisc. Limp Bizkit Eat You Alive 23	WRBT Harrisburg, Pa. Rodney Atkins Honesty (Write Me A L 10 Toby Keith I Love This Bar 7 Montgomery Gentry Hell Yeah 6	WSSS Greenville, S.C. Toby Keith I Love This Bar 7
KILT Houston Toby Keith I Love This Bar 12 Montgomery Gentry Hell Yeah 8	WSM Nashville Rachel Proctor Days Like This 6	WJCL Savannah, Ga. Phil Vassar Ultimate Love 7	WEND Charlotte, N.C. Limp Bizkit Eat You Alive 21 Thrice All That's Left 7	WZLN Louisville, Ky. Hot Hot Heat Badanges 6 Metallica Frantic 6	WZOR Green Bay, Wisc. Limp Bizkit Eat You Alive 23	WRBT Harrisburg, Pa. Rodney Atkins Honesty (Write Me A L 10 Toby Keith I Love This Bar 7 Montgomery Gentry Hell Yeah 6	WSSS Greenville, S.C. Toby Keith I Love This Bar 7
KKBK Houston Pat Green Wave On Wave 39 Toby Keith I Love This Bar 38 Martina McBride This One's For The 18 Billy Currington Walk A Little Stra 14 Rachel Proctor Days Like This 14	WRNS New Bern, N.C. Pat Green Wave On Wave 17 Rick Trevino In My Dreams 7 Diamond Rio Wrinkles 7	WJCL Savannah, Ga. Phil Vassar Ultimate Love 7	WEND Charlotte, N.C. Limp Bizkit Eat You Alive 21 Thrice All That's Left 7	WZLN Louisville, Ky. Hot Hot Heat Badanges 6 Metallica Frantic 6	WZOR Green Bay, Wisc. Limp Bizkit Eat You Alive 23	WRBT Harrisburg, Pa. Rodney Atkins Honesty (Write Me A L 10 Toby Keith I Love This Bar 7 Montgomery Gentry Hell Yeah 6	WSSS Greenville, S.C. Toby Keith I Love This Bar 7
WDRM Huntsville, Ala. Rascal Flatts I Melt 7	WNOE New Orleans Rachel Proctor Days Like This 10	WJCL Savannah, Ga. Phil Vassar Ultimate Love 7	WEND Charlotte, N.C. Limp Bizkit Eat You Alive 21 Thrice All That's Left 7	WZLN Louisville, Ky. Hot Hot Heat Badanges 6 Metallica Frantic 6	WZOR Green Bay, Wisc. Limp Bizkit Eat You Alive 23	WRBT Harrisburg, Pa. Rodney Atkins Honesty (Write Me A L 10 Toby Keith I Love This Bar 7 Montgomery Gentry Hell Yeah 6	WSSS Greenville, S.C. Toby Keith I Love This Bar 7
WFMS Indianapolis Randy Travis Pray For The Fish 7 Josh Turner Long Black Train 7	WGH Norfolk, Va. Toby Keith I Love This Bar 25	WJCL Savannah, Ga. Phil Vassar Ultimate Love 7	WEND Charlotte, N.C. Limp Bizkit Eat You Alive 21 Thrice All That's Left 7	WZLN Louisville, Ky. Hot Hot Heat Badanges 6 Metallica Frantic 6	WZOR Green Bay, Wisc. Limp Bizkit Eat You Alive 23	WRBT Harrisburg, Pa. Rodney Atkins Honesty (Write Me A L 10 Toby Keith I Love This Bar 7 Montgomery Gentry Hell Yeah 6	WSSS Greenville, S.C. Toby Keith I Love This Bar 7
WMSI Jackson, Miss. Pat Green Wave On Wave 6 Sherrie Austin Streets Of Heaven 6	KTST Oklahoma City Toby Keith I Love This Bar 28 Terry Clark I Wanna Do It All 8	WJCL Savannah, Ga. Phil Vassar Ultimate Love 7	WEND Charlotte, N.C. Limp Bizkit Eat You Alive 21 Thrice All That's Left 7	WZLN Louisville, Ky. Hot Hot Heat Badanges 6 Metallica Frantic 6	WZOR Green Bay, Wisc. Limp Bizkit Eat You Alive 23	WRBT Harrisburg, Pa. Rodney Atkins Honesty (Write Me A L 10 Toby Keith I Love This Bar 7 Montgomery Gentry Hell Yeah 6	WSSS Greenville, S.C. Toby Keith I Love This Bar 7
WUSJ Jackson, Miss. Toby Keith I Love This Bar 32 Montgomery Gentry Hell Yeah 8	KKXT Omaha, Neb. George Strait Cowboys Like Us 9	WJCL Savannah, Ga. Phil Vassar Ultimate Love 7	WEND Charlotte, N.C. Limp Bizkit Eat You Alive 21 Thrice All That's Left 7	WZLN Louisville, Ky. Hot Hot Heat Badanges 6 Metallica Frantic 6	WZOR Green Bay, Wisc. Limp Bizkit Eat You Alive 23	WRBT Harrisburg, Pa. Rodney Atkins Honesty (Write Me A L 10 Toby Keith I Love This Bar 7 Montgomery Gentry Hell Yeah 6	WSSS Greenville, S.C. Toby Keith I Love This Bar 7
WQIK Jacksonville, Fla. Keith Urban Who Wouldn't Wanna Be M 7	WXXY Oklahoma City Patty Loveless Lovin' All Night 19 Hank Williams Jr. I'm One Of You 11 Toby Keith I Love This Bar 10 Phil Vassar Ultimate Love 8	WJCL Savannah, Ga. Phil Vassar Ultimate Love 7	WEND Charlotte, N.C. Limp Bizkit Eat You Alive 21 Thrice All That's Left 7	WZLN Louisville, Ky. Hot Hot Heat Badanges 6 Metallica Frantic 6	WZOR Green Bay, Wisc. Limp Bizkit Eat You Alive 23	WRBT Harrisburg, Pa. Rodney Atkins Honesty (Write Me A L 10 Toby Keith I Love This Bar 7 Montgomery Gentry Hell Yeah 6	WSSS Greenville, S.C. Toby Keith I Love This Bar 7
WROO Jacksonville, Fla. Rachel Proctor Days Like This 7 Patty Loveless Lovin' All Night 6	WXXY Oklahoma City Patty Loveless Lovin' All Night 19 Hank Williams Jr. I'm One Of You 11 Toby Keith I Love This Bar 10 Phil Vassar Ultimate Love 8	WJCL Savannah, Ga. Phil Vassar Ultimate Love 7	WEND Charlotte, N.C. Limp Bizkit Eat You Alive 21 Thrice All That's Left 7	WZLN Louisville, Ky. Hot Hot Heat Badanges 6 Metallica Frantic 6	WZOR Green Bay, Wisc. Limp Bizkit Eat You Alive 23	WRBT Harrisburg, Pa. Rodney Atkins Honesty (Write Me A L 10 Toby Keith I Love This Bar 7 Montgomery Gentry Hell Yeah 6	WSSS Greenville, S.C. Toby Keith I Love This Bar 7
WXBQ Johnson City Toby Keith I Love This Bar 13	WXXY Oklahoma City Patty Loveless Lovin' All Night 19 Hank Williams Jr. I'm One Of You 11 Toby Keith I Love This Bar 10 Phil Vassar Ultimate Love 8	WJCL Savannah, Ga. Phil Vassar Ultimate Love 7	WEND Charlotte, N.C. Limp Bizkit Eat You Alive 21 Thrice All That's Left 7	WZLN Louisville, Ky. Hot Hot Heat Badanges 6 Metallica Frantic 6	WZOR Green Bay, Wisc. Limp Bizkit Eat You Alive 23	WRBT Harrisburg, Pa. Rodney Atkins Honesty (Write Me A L 10 Toby Keith I Love This Bar 7 Montgomery Gentry Hell Yeah 6	WSSS Greenville, S.C. Toby Keith I Love This Bar 7
KBEQ Kansas City Jennifer Hanson Half A Heart Tattoo 18 Toby Keith I Love This Bar 16 Lonestar Walking In Memphis 16 George Strait Cowboys Like Us 8	WXXY Oklahoma City Patty Loveless Lovin' All Night 19 Hank Williams Jr. I'm One Of You 11 Toby Keith I Love This Bar 10 Phil Vassar Ultimate Love 8	WJCL Savannah, Ga. Phil Vassar Ultimate Love 7	WEND Charlotte, N.C. Limp Bizkit Eat You Alive 21 Thrice All That's Left 7	WZLN Louisville, Ky. Hot Hot Heat Badanges 6 Metallica Frantic 6	WZOR Green Bay, Wisc. Limp Bizkit Eat You Alive 23	WRBT Harrisburg, Pa. Rodney Atkins Honesty (Write Me A L 10 Toby Keith I Love This Bar 7 Montgomery Gentry Hell Yeah 6	WSSS Greenville, S.C. Toby Keith I Love This Bar 7
WDAF Kansas City Toby Keith I Love This Bar 19 Montgomery Gentry Hell Yeah 9 Chris Cagle Chicks Dig It 7	WXXY Oklahoma City Patty Loveless Lovin' All Night 19 Hank Williams Jr. I'm One Of You 11 Toby Keith I Love This Bar 10 Phil Vassar Ultimate Love 8	WJCL Savannah, Ga. Phil Vassar Ultimate Love 7	WEND Charlotte, N.C. Limp Bizkit Eat You Alive 21 Thrice All That's Left 7	WZLN Louisville, Ky. Hot Hot Heat Badanges 6 Metallica Frantic 6	WZOR Green Bay, Wisc. Limp Bizkit Eat You Alive 23	WRBT Harrisburg, Pa. Rodney Atkins Honesty (Write Me A L 10 Toby Keith I Love This Bar 7 Montgomery Gentry Hell Yeah 6	WSSS Greenville, S.C. Toby Keith I Love This Bar 7
WVWK Knoxville, Tenn. Toby Keith I Love This Bar 9 Jimmy Wayne I Love You This Much 7	WXXY Oklahoma City Patty Loveless Lovin' All Night 19 Hank Williams Jr. I'm One Of You 11 Toby Keith I Love This Bar 10 Phil Vassar Ultimate Love 8	WJCL Savannah, Ga. Phil Vassar Ultimate Love 7	WEND Charlotte, N.C. Limp Bizkit Eat You Alive 21 Thrice All That's Left 7	WZLN Louisville, Ky. Hot Hot Heat Badanges 6 Metallica Frantic 6	WZOR Green Bay, Wisc. Limp Bizkit Eat You Alive 23	WRBT Harrisburg, Pa. Rodney Atkins Honesty (Write Me A L 10 Toby Keith I Love This Bar 7 Montgomery Gentry Hell Yeah 6	WSSS Greenville, S.C. Toby Keith I Love This Bar 7
KMDL Lafayette, La. Toby Keith I Love This Bar 13	WXXY Oklahoma City Patty Loveless Lovin' All Night 19 Hank Williams Jr. I'm One Of You 11 Toby Keith I Love This Bar 10 Phil Vassar Ultimate Love 8	WJCL Savannah, Ga. Phil Vassar Ultimate Love 7	WEND Charlotte, N.C. Limp Bizkit Eat You Alive 21 Thrice All That's Left 7	WZLN Louisville, Ky. Hot Hot Heat Badanges 6 Metallica Frantic 6	WZOR Green Bay, Wisc. Limp Bizkit Eat You Alive 23	WRBT Harrisburg, Pa. Rodney Atkins Honesty (Write Me A L 10 Toby Keith I Love This Bar 7 Montgomery Gentry Hell Yeah 6	WSSS Greenville, S.C. Toby Keith I Love This Bar 7
KXKC Lafayette, La. Toby Keith I Love This Bar 19 Reba McEntire I'm Gonna Take That M 14 Lonestar Walking In Memphis 6 Terry Clark I Wanna Do It All 6	WXXY Oklahoma City Patty Loveless Lovin' All Night 19 Hank Williams Jr. I'm One Of You 11 Toby Keith I Love This Bar 10 Phil Vassar Ultimate Love 8	WJCL Savannah, Ga. Phil Vassar Ultimate Love 7	WEND Charlotte, N.C. Limp Bizkit Eat You Alive 21 Thrice All That's Left 7	WZLN Louisville, Ky. Hot Hot Heat Badanges 6 Metallica Frantic 6	WZOR Green Bay, Wisc. Limp Bizkit Eat You Alive 23	WRBT Harrisburg, Pa. Rodney Atkins Honesty (Write Me A L 10 Toby Keith I Love This Bar 7 Montgomery Gentry Hell Yeah 6	WSSS Greenville, S.C. Toby Keith I Love This Bar 7
WPCV Lakeland, Fla. Jimmy Wayne I Love You This Much 13 Ryan Tyler Run, Run, Run 6	WXXY Oklahoma City Patty Loveless Lovin' All Night 19 Hank Williams Jr. I'm One Of You 11 Toby Keith I Love This Bar 10 Phil Vassar Ultimate Love 8	WJCL Savannah, Ga. Phil Vassar Ultimate Love 7	WEND Charlotte, N.C. Limp Bizkit Eat You Alive 21 Thrice All That's Left 7	WZLN Louisville, Ky. Hot Hot Heat Badanges 6 Metallica Frantic 6	WZOR Green Bay, Wisc. Limp Bizkit Eat You Alive 23	WRBT Harrisburg, Pa. Rodney Atkins Honesty (Write Me A L 10 Toby Keith I Love This Bar 7 Montgomery Gentry Hell Yeah 6	WSSS Greenville, S.C. Toby Keith I Love This Bar 7
KWNR Las Vegas Chris Cagle Chicks Dig It 16	WXXY Oklahoma City Patty Loveless Lovin' All Night 19 Hank Williams Jr. I'm One Of You 11 Toby Keith I Love This Bar 10 Phil Vassar Ultimate Love 8	WJCL Savannah, Ga. Phil Vassar Ultimate Love 7	WEND Charlotte, N.C. Limp Bizkit Eat You Alive 21 Thrice All That's Left 7	WZLN Louisville, Ky. Hot Hot Heat Badanges 6 Metallica Frantic 6	WZOR Green Bay, Wisc. Limp Bizkit Eat You Alive 23	WRBT Harrisburg, Pa. Rodney Atkins Honesty (Write Me A L 10 Toby Keith I Love This Bar 7 Montgomery Gentry Hell Yeah 6	WSSS Greenville, S.C. Toby Keith I Love This Bar 7
WVWK Knoxville, Tenn. Toby Keith I Love This Bar 9 Jimmy Wayne I Love You This Much 7	WXXY Oklahoma City Patty Loveless Lovin' All Night 19 Hank Williams Jr. I'm One Of You 11 Toby Keith I Love This Bar 10 Phil Vassar Ultimate Love 8	WJCL Savannah, Ga. Phil Vassar Ultimate Love 7	WEND Charlotte, N.C. Limp Bizkit Eat You Alive 21 Thrice All That's Left 7	WZLN Louisville, Ky. Hot Hot Heat Badanges 6 Metallica Frantic 6	WZOR Green Bay, Wisc. Limp Bizkit Eat You Alive 23	WRBT Harrisburg, Pa. Rodney Atkins Honesty (Write Me A L 10 Toby Keith I Love This Bar 7 Montgomery Gentry Hell Yeah 6	WSSS Greenville, S.C. Toby Keith I Love This Bar 7
KMDL Lafayette, La. Toby Keith I Love This Bar 13	WXXY Oklahoma City Patty Loveless Lovin' All Night 19 Hank Williams Jr. I'm One Of You 11 Toby Keith I Love This Bar 10 Phil Vassar Ultimate Love 8	WJCL Savannah, Ga. Phil Vassar Ultimate Love 7	WEND Charlotte, N.C. Limp Bizkit Eat You Alive 21 Thrice All That's Left 7	WZLN Louisville, Ky. Hot Hot Heat Badanges 6 Metallica Frantic 6	WZOR Green Bay, Wisc. Limp Bizkit Eat You Alive 23	WRBT Harrisburg, Pa. Rodney Atkins Honesty (Write Me A L 10 Toby Keith I Love This Bar 7 Montgomery Gentry Hell Yeah 6	WSSS Greenville, S.C. Toby Keith I Love This Bar 7
KXKC Lafayette, La. Toby Keith I Love This Bar 19 Reba McEntire I'm Gonna Take That M 14 Lonestar Walking In Memphis 6 Terry Clark I Wanna Do It All 6	WXXY Oklahoma City Patty Loveless Lovin' All Night 19 Hank Williams Jr. I'm One Of You 11 Toby Keith I Love This Bar 10 Phil Vassar Ultimate Love 8	WJCL Savannah, Ga. Phil Vassar Ultimate Love 7	WEND Charlotte, N.C. Limp Bizkit Eat You Alive 21 Thrice All That's Left 7	WZLN Louisville, Ky. Hot Hot Heat Badanges 6 Metallica Frantic 6	WZOR Green Bay, Wisc. Limp Bizkit Eat You Alive 23	WRBT Harrisburg, Pa. Rodney Atkins Honesty (Write Me A L 10 Toby Keith I Love This Bar 7 Montgomery Gentry Hell Yeah 6	WSSS Greenville, S.C. Toby Keith I Love This Bar 7
WPCV Lakeland, Fla. Jimmy Wayne I Love You This Much 13 Ryan Tyler Run, Run, Run 6	WXXY Oklahoma City Patty Loveless Lovin' All Night 19 Hank Williams Jr. I'm One Of You 11 Toby Keith I Love This Bar 10 Phil Vassar Ultimate Love 8	WJCL Savannah, Ga. Phil Vassar Ultimate Love 7	WEND Charlotte, N.C. Limp Bizkit Eat You Alive 21 Thrice All That's Left 7	WZLN Louisville, Ky. Hot Hot Heat Badanges 6 Metallica Frantic 6	WZOR Green Bay, Wisc. Limp Bizkit Eat You Alive 23	WRBT Harrisburg, Pa. Rodney Atkins Honesty (Write Me A L 10 Toby Keith I Love This Bar 7 Montgomery Gentry Hell Yeah 6	WSSS Greenville, S.C. Toby Keith I Love This Bar 7
KWNR Las Vegas Chris Cagle Chicks Dig It 16	WXXY Oklahoma City Patty Loveless Lovin' All Night 19 Hank Williams Jr. I'm One Of You 11 Toby Keith I Love This Bar 10 Phil Vassar Ultimate Love 8	WJCL Savannah, Ga. Phil Vassar Ultimate Love 7	WEND Charlotte, N.C. Limp Bizkit Eat You Alive 21 Thrice All That's Left 7	WZLN Louisville, Ky. Hot Hot Heat Badanges 6 Metallica Frantic 6	WZOR Green Bay, Wisc. Limp Bizkit Eat You Alive 23	WRBT Harrisburg, Pa. Rodney Atkins Honesty (Write Me A L 10 Toby Keith I Love This Bar 7 Montgomery Gentry Hell Yeah 6	WSSS Greenville, S.C. Toby Keith I Love This Bar 7
WVWK Knoxville, Tenn. Toby Keith I Love This Bar 9 Jimmy Wayne I Love You This Much 7	WXXY Oklahoma City Patty Loveless Lovin' All Night 19 Hank Williams Jr. I'm One Of You 11 Toby Keith I Love This Bar 10 Phil Vassar Ultimate Love 8	WJCL Savannah, Ga. Phil Vassar Ultimate Love 7	WEND Charlotte, N.C. Limp Bizkit Eat You Alive 21 Thrice All That's Left 7	WZLN Louisville, Ky. Hot Hot Heat Badanges 6 Metallica Frantic 6	WZOR Green Bay, Wisc. Limp Bizkit Eat You Alive 23	WRBT Harrisburg, Pa. Rodney Atkins Honesty (Write Me A L 10 Toby Keith I Love This Bar 7 Montgomery Gentry Hell Yeah 6	WSSS Greenville, S.C. Toby Keith I Love This Bar 7
KMDL Lafayette, La. Toby Keith I Love This Bar 13	WXXY Oklahoma City Patty Loveless Lovin' All Night 19 Hank Williams Jr. I'm One Of You 11 Toby Keith I Love This Bar 10 Phil Vassar Ultimate Love 8	WJCL Savannah, Ga. Phil Vassar Ultimate Love 7	WEND Charlotte, N.C. Limp Bizkit Eat You Alive 21 Thrice All That's Left 7	WZLN Louisville, Ky. Hot Hot Heat Badanges 6 Metallica Frantic 6	WZOR Green Bay, Wisc. Limp Bizkit Eat You Alive 23	WRBT Harrisburg, Pa. Rodney Atkins Honesty (Write Me A L 10 Toby Keith I Love This Bar 7 Montgomery Gentry Hell Yeah 6	WSSS Greenville, S.C. Toby Keith I Love This Bar 7
KXKC Lafayette, La. Toby Keith I Love This Bar 19 Reba McEntire I'm Gonna Take That M 14 Lonestar Walking In Memphis 6 Terry Clark I Wanna Do It All 6	WXXY Oklahoma City Patty Loveless Lovin' All Night 19 Hank Williams Jr. I'm One Of You 11 Toby Keith I Love This Bar 10 Phil Vassar Ultimate Love 8	WJCL Savannah, Ga. Phil Vassar Ultimate Love 7	WEND Charlotte, N.C. Limp Bizkit Eat You Alive 21 Thrice All That's Left 7	WZLN Louisville, Ky. Hot Hot Heat Badanges 6 Metallica Frantic 6	WZOR Green Bay, Wisc. Limp Bizkit Eat You Alive 23	WRBT Harrisburg, Pa. Rodney Atkins Honesty (Write Me A L 10 Toby Keith I Love This Bar 7 Montgomery Gentry Hell Yeah 6	WSSS Greenville, S.C. Toby Keith I Love This Bar 7
WPCV Lakeland, Fla. Jimmy Wayne I Love You This Much 13 Ryan Tyler Run, Run, Run 6							

MAINSTREAM TOP 40

THIS WEEK	LAST WEEK	TITLE	IMPRINT/PROMOTION LABEL	ARTIST
1	1	WHERE IS THE LOVE?	A&M/INTERSCOPE	BLACK EYED PEAS
2	2	CRAZY IN LOVE	COLUMBIA	BEYONCE FEATURING JAY-Z
3	7	SHAKE YA TAILFEATHER	BAD BOY/JMG	NELLY, P. DIDDY & MURPHY LEE
4	4	ARE YOU HAPPY NOW?	MAVERICK/WARNER BROS.	MICHELLE BRANCH
5	3	MISS INDEPENDENT	RCA/IRMG	KELLY CLARKSON
6	6	UNWELL	ATLANTIC	MATCHBOX TWENTY
7	9	I WANT YOU	EMI LATIN/VIRGIN	THALIA FEATURING FAT JOE
8	11	CAN'T HOLD US DOWN	CHRISTINA AGUILERA FEATURING LIL' KIM	RCA/IRMG
9	5	RDDC WIT U (AWWWW BABY)	MURK INC./OJEF, JAM/IDJMG	ASHANTI
10	13	SENVORITA	JIVE	JUSTIN TIMBERLAKE

COMPLETE CHART ON PG. 6

R&B/HIP-HOP

THIS WEEK	LAST WEEK	TITLE	IMPRINT/PROMOTION LABEL	ARTIST
1	1	P.I.M.P.	STAR TRAK/ARISTA	50 CENT
2	5	FRONTIN'	STAR TRAK/ARISTA	PHARRELL FEATURING JAY-Z
3	2	RIGHT THURR	DISTURBING THE PEACE/CAPITOL	CHINGY
4	4	GET LOW	LIL' JON & THE EAST SIDE BOYZ	FEATURING YING YANG TWINS
5	3	IN THOSE JEANS	EPIC/SUM	GINUWINE
6	8	SHAKE YA TAILFEATHER	BAD BOY/JMG	NELLY, P. DIDDY & MURPHY LEE
7	6	INTO YOU	DESERT STORM/ELEKTRA/EEG	FABLOUS FEATURING TAMIA DR ASHANTI
8	9	SO GONE	J/RMG	MDNICA
9	7	CRAZY IN LOVE	COLUMBIA/SUM	BEYONCE FEATURING JAY-Z
10	11	THOIA THOING	JIVE	R. KELLY

COMPLETE CHART ON PG. 22

ADULT TOP 40

THIS WEEK	LAST WEEK	TITLE	IMPRINT/PROMOTION LABEL	ARTIST
1	1	UNWELL	ATLANTIC	MATCHBOX TWENTY
2	2	CALLING ALL ANGELS	COLUMBIA	TRAIN
3	3	ARE YOU HAPPY NOW?	MAVERICK/WARNER BROS.	MICHELLE BRANCH
4	7	WHY DON'T YOU & I	SANTANA FEATURING ALEX BANO DR CHAD KROEGER	ARISTA
5	6	THE REMEDY (I WON'T WORRY)	ELEKTRA/EEG	JASON MRAZ
6	4	DRIFT AWAY	LAVA	UNCLE KRACKER FEATURING DOBBIE GRAY
7	5	BRING ME TO LIFE	WIND-UP	EVANESCENCE FEATURING PAUL MCCOY
8	8	INTUITION	ATLANTIC	JEWEL
9	9	WHEN I'M GONE	REPUBLIC/UNIVERSAL/UMRG	3 DOORS DOWN
10	10	AMAZING	HOLLYWOOD	JOSH KELLEY

COMPLETE CHART ON PG. 11

ADULT R&B

THIS WEEK	LAST WEEK	TITLE	IMPRINT/PROMOTION LABEL	ARTIST
1	1	I WISH I WASN'T	RCA/IRMG	HEATHER HEADLEY
2	2	DANCE WITH MY FATHER	J/RMG	LUTHER VANDROSS
3	3	LOVE CALLS	KEMISTRY/MOTOWN/UMRG	KEM
4	4	PUT THAT WOMAN FIRST	DIVINE MILL/WARNER BROS.	JAHEIM
5	5	OFFICIALLY MISSING YOU	ELEKTRA/EEG	TAMIA
6	6	THE ONLY THING MISSIN'	ARISTA	ARETHA FRANKLIN
7	7	SUPERSTAR	J/RMG	RUBEN STUDDAR
8	8	CRAZY	CAPITOL	JAVIER
9	15	STEP IN THE NAME OF LOVE	JIVE	R. KELLY
10	9	SAY YES	SOLJAZ/DREAMWORKS	FLDETRY

COMPLETE CHART ON PG. 28

MODERN AC

THIS WEEK	LAST WEEK	TITLE	IMPRINT/PROMOTION LABEL	ARTIST
1	1	UNWELL	ATLANTIC	MATCHBOX TWENTY
2	2	CALLING ALL ANGELS	COLUMBIA	TRAIN
3	3	BRING ME TO LIFE	WIND-UP	EVANESCENCE FEATURING PAUL MCCOY
4	4	ARE YOU HAPPY NOW?	MAVERICK/WARNER BROS.	MICHELLE BRANCH
5	5	THE REMEDY (I WON'T WORRY)	ELEKTRA/EEG	JASON MRAZ
6	7	WHY DON'T YOU & I	SANTANA FEATURING ALEX BANO DR CHAD KROEGER	ARISTA
7	8	HEAVEN	RADIOACTIVE/MCA	LIVE
8	6	WHEN I'M GONE	REPUBLIC/UNIVERSAL/UMRG	3 DOORS DOWN
9	11	AMAZING	HOLLYWOOD	JOSH KELLEY
10	10	DRIFT AWAY	LAVA	UNCLE KRACKER FEATURING DOBBIE GRAY

COMPLETE CHART ON PG. 13

COUNTRY

THIS WEEK	LAST WEEK	TITLE	IMPRINT/PROMOTION LABEL	ARTIST
1	1	IT'S FIVE O'CLOCK SOMEWHERE	ARISTA NASHVILLE	ALAN JACKSON & JIMMY BUFFETT
2	2	NO SHOES, NO SHIRT, NO PROBLEMS	BNA	KENNY CHESNEY
3	3	CELEBRITY	ARISTA NASHVILLE	BRAD PAISLEY
4	6	WHAT WAS I THINKIN'	CAPITOL	DIERKS BENTLEY
5	5	FOREVER AND FOR ALWAYS	MERCURY	SHANIA TWAIN
6	4	RED DIRT ROAD	ARISTA NASHVILLE	BROOKS & DUNN
7	7	REAL GOOD MAN	CLUBE	TIM MCGRAW
8	12	HELP POUR OUT THE RAIN (LACEY'S SONG)	COLUMBIA	BUDDY JEWELL
9	10	THEN THEY DO	CAPITOL	TRACE ADKINS
10	9	MY FRONT PORCH LOOKING IN	BNA	LONESTAR

COMPLETE CHART ON PG. 32

ADULT CONTEMPORARY

THIS WEEK	LAST WEEK	TITLE	IMPRINT/PROMOTION LABEL	ARTIST
1	1	DRIFT AWAY	LAVA	UNCLE KRACKER FEATURING DOBBIE GRAY
2	2	HAVE YOU EVER BEEN IN LOVE	IF YOU'RE NOT THE ONE	CELINE DION
3	3	IF YOU'RE NOT THE ONE	ISLAND/IDJMG	DANIEL BEDINGFIELD
4	4	UNWELL	ATLANTIC	MATCHBOX TWENTY
5	5	HOLE IN THE WORLD	ERIC/3RD STREET	EAGLES
6	6	DANCE WITH MY FATHER	J/RMG	LUTHER VANDROSS
7	9	BIG YELLOW TAXI	COUNTING CROWS FEATURING VANESSA CARLTON	GEFFEN/INTERSCOPE
8	7	THE GAME OF LOVE	SANTANA FEATURING MICHELLE BRANCH	ARISTA
9	8	FOREVER AND FOR ALWAYS	MERCURY/IDJMG	SHANIA TWAIN
10	10	CAN'T STOP LOVING YOU	ATLANTIC	PHIL COLLINS

COMPLETE CHART ON PG. 15

MODERN ROCK

THIS WEEK	LAST WEEK	TITLE	IMPRINT/PROMOTION LABEL	ARTIST
1	1	FAINT	WARNER BROS.	LINKIN PARK
2	2	SO FAR AWAY	FLIP/ELEKTRA/EEG	STAINED
3	3	THE BOYS OF SUMMER	COLUMBIA	THE ATARIS
4	4	CREATURES (FOR A WHILE)	VOLCANO/JIVE	311
5	7	SEND THE PAIN BELOW	EPIC	CHEVELLE
6	5	SEVEN NATION ARMY	THIRD MAN NZ	THE WHITE STRIPES
7	8	HEADSTRONG	WARNER BROS.	TRAPT
8	10	SHOW ME HOW TO LIVE	INTERSCOPE/EPIC	AUDIOSLAVE
9	9	BOTTOM OF A BOTTLE	THRASHBACK/LAVA	SMILE EMPTY SOUL
10	6	JUST BECAUSE	CAPITOL	JANE'S ADDICTION

COMPLETE CHART ON PG. 38

RHYTHMIC TOP 40

THIS WEEK	LAST WEEK	TITLE	IMPRINT/PROMOTION LABEL	ARTIST
1	1	RIGHT THURR	DISTURBING THE PEACE/CAPITOL	CHINGY
2	2	P.I.M.P.	SHADY/AFTERMATH/INTERSCOPE	50 CENT
3	7	GET LOW	LIL' JON & THE EAST SIDE BOYZ	FEATURING YING YANG TWINS
4	6	SHAKE YA TAILFEATHER	BAD BOY/JMG	NELLY, P. DIDDY & MURPHY LEE
5	3	CRAZY IN LOVE	COLUMBIA	BEYONCE FEATURING JAY-Z
6	5	NEVER LEAVE YOU - UH OOH, UH OOOH!	UNIVERSAL/UMRG	LUMIDEE
7	4	INTO YOU	DESERT STORM/ELEKTRA/EEG	FABLOUS FEATURING TAMIA DR ASHANTI
8	9	IN THOSE JEANS	EPIC	GINUWINE
9	10	MY LOVE IS LIKE... WO	A&M/INTERSCOPE	MYA
10	13	FRONTIN'	STAR TRAK/ARISTA	PHARRELL FEATURING JAY-Z

COMPLETE CHART ON PG. 18

ACTIVE ROCK

THIS WEEK	LAST WEEK	TITLE	IMPRINT/PROMOTION LABEL	ARTIST
1	1	FAINT	WARNER BROS.	LINKIN PARK
2	3	SO FAR AWAY	FLIP/ELEKTRA/EEG	STAINED
3	2	SHOW ME HOW TO LIVE	INTERSCOPE/EPIC	AUDIOSLAVE
4	7	SOMEDAY	ROADRUNNER/IDJMG	NICKELBACK
5	4	SEND THE PAIN BELOW	EPIC	CHEVELLE
6	8	FLY FROM THE INSIDE	ATLANTIC	SHINEDOWN
7	10	LIBERATE	REPRISE	DISTURBED
8	9	DID MY TIME	IMMORTAL/EPIC	KORN
9	13	WEAK AND POWERLESS	VIRGIN	A PERFECT CIRCLE
10	12	SERENITY	REPUBLIC/UNIVERSAL/UMRG	GODSMACK

COMPLETE CHART ON PG. 42

NATIONAL AIRPLAY

STATION	THIS WEEK	LAST WEEK	TITLE	IMPRINT/PROMOTION LABEL	ARTIST
MTV	1	1	WHERE IS THE LOVE?	A&M/INTERSCOPE	BLACK EYED PEAS
VH1	1	1	WHERE IS THE LOVE?	A&M/INTERSCOPE	BLACK EYED PEAS
BET	1	1	WHERE IS THE LOVE?	A&M/INTERSCOPE	BLACK EYED PEAS

COMPLETE CHART ON PG. 22

CMT

VP/Music & Talent Relations: Chris Parr
Viacom 615-335-8400

THIS WEEK	LAST WEEK	TITLE	IMPRINT/PROMOTION LABEL	ARTIST
1	1	KEITH URBAN, WHO WOULDN'T WANNA BE ME	ARISTA	KEITH URBAN
2	2	TIM MCGRAW, REAL GOOD MAN/THE RIDE	ARISTA	TIM MCGRAW
3	3	ALAN JACKSON & JIMMY BUFFETT, IT'S FIVE O'CLOCK	ARISTA	ALAN JACKSON & JIMMY BUFFETT
4	4	SHANIA TWAIN, FOREVER AND FOR ALWAYS	MERCURY	SHANIA TWAIN
5	5	KENNY CHESNEY, NO SHOES, NO SHIRT, NO PROBLEMS	BNA	KENNY CHESNEY
6	6	BRAD PAISLEY, CELEBRITY	ARISTA NASHVILLE	BRAD PAISLEY
7	7	BROOKS & DUNN, RED DIRT ROAD	ARISTA NASHVILLE	BROOKS & DUNN
8	8	DIERKS BENTLEY, WHAT WAS I THINKIN'	CAPITOL	DIERKS BENTLEY
9	9	GARY ALLAN, TOUGH LITTLE BOYS	CLUBE	GARY ALLAN
10	10	EAGLES, HOLE IN THE WORLD	ERIC/3RD STREET	EAGLES

COMPLETE CHART ON PG. 32

Radio Disney

VP/Pgm: Robin Jones
APD/MD: Don Crabtree
ABC Radio 972-991-9200

THIS WEEK	LAST WEEK	TITLE	IMPRINT/PROMOTION LABEL	ARTIST
1	1	HILARY DUFF, WHY NOT	WALT DISNEY	HILARY DUFF
2	2	D-TENT BOYS, DIG IT	WALT DISNEY	D-TENT BOYS
3	3	KELLY CLARKSON, MISS INDEPENDENT	WALT DISNEY	KELLY CLARKSON
4	4	ATOMIC KITTEN, THE TIDE IS HIGH (GET THE FEELING)	WALT DISNEY	ATOMIC KITTEN
5	5	STEVIE BRICK, ALL FOR LOVE	WALT DISNEY	STEVIE BRICK
6	6	HILARY DUFF, I CAN'T WAIT	WALT DISNEY	HILARY DUFF
7	7	SMASH MOUTH, YOU ARE MY NUMBER ONE	WALT DISNEY	SMASH MOUTH
8	8	BABA MAMA, WHO LET THE DOGS OUT	WALT DISNEY	BABA MAMA
9	9	LINDSEY LOHAN, ULTIMATE	WALT DISNEY	LINDSEY LOHAN
10	10	AVRIL LAVIGNE, SK8ER BOI	WALT DISNEY	AVRIL LAVIGNE

COMPLETE CHART ON PG. 38

VNU Business Publications Music & Literary Group

President: John Kilcullen

vnu business publications

President & CEO: Michael Marchesano
 Chief Operating Officer: Howard Lander
 Group Presidents: Robert Dowling (Film & Performing Arts); Mark Holdreth (Retail); John Kilcullen (Music & Literary); Richard D'Conner (Travel, Performance, Food Service & Real Estate/Design); Michael Parker (Marketing/Media & Arts)

Vice Presidents: Joanne Wheatley (Information Marketing); Barbara Devlin (Manufacturing & Distribution)

vnu business media

President & CEO: Michael Marchesano
 Chief Operating Officer: Howard Lander
 Chief Financial Officer: Joe Puresy
 President - VNU Expositions: Greg Farrar
 Executive Vice President - eMedia and Information Marketing: Toni Newitt
 Vice President/Business Management: Joellen Sommer
 Vice President/Communications: Deborah Patton
 Vice President/HR/Personnel: Sharon Sheer
 Vice President/Licensing and Events: Howard Appelbaum

770 Broadway, New York, NY 10003 646-654-4696
 49 Music Square W., Nashville, TN 37203 615-321-4290
 5055 Wilshire Blvd., 7th floor, Los Angeles, CA 90036 323-525-2300
 For subscriptions call: 800-745-8922

©2003 VNU Business Media, Inc. All rights reserved. No part of this publication may be reproduced, stored in any retrieval system, or transmitted, in any form or by any means, electronic, mechanical, photocopying, recording, or otherwise, without the prior written permission of the publisher.

HitPredictor™

AUGUST 22, 2003

DATA PROVIDED BY **promosquad™**

FORMAT	NEW RELEASES WITH TOP 10 CALLOUT POTENTIAL	RECENTLY TESTED SONGS WITH TOP 10 CALLOUT POTENTIAL
MAINSTREAM TOP 40	★ MEST Jaded (These Years) MAVERICK/REPRISE 69.8	1 FOUNTAINS OF WAYNE Stacy's Mom VIRGIN 79.0
	★ FEFE DOBSON Take Me Away IDJMG 66.3	2 THE ATARIS The Boys Of Summer COLUMBIA 77.2
RHYTHMIC TOP 40	★ ASHANTI Rain On Me IDJMG 76.2	3 TRAPT Headstrong WARNER BROS 75.4
	★ BEYONCE, MISSY ELLIOT, FREE Fighting Temptation COLUMBIA 71.0	4 STACIE ORRICO (There's Gotta Be) More To Life VIRGIN 74.4
ADULT TOP 40	★ STACIE ORRICO (There's Gotta Be) More To Life VIRGIN 72.6	5 LIZ PHAIR Why Can't I CAPITOL 74.2
		1 JUSTIN TIMBERLAKE Senorita JIVE 97.0
MODERN ROCK	★ SEETHER Gasoline WIND-UP 66.2	2 BEYONCE KNOWLES Baby Boy COLUMBIA 87.0
	★ RADIOHEAD Go To Sleep CAPITOL 65.1	1 SALIVA Rest In Pieces IDJMG 78.8
		2 SHANIA TWAIN Forever And For Always IDJMG 76.2
		3 FOUNTAINS OF WAYNE Stacy's Mom VIRGIN 74.8
		4 STAINED So Far Away ELEKTRA/EEG 70.9
		5 THE ATARIS Boys Of Summer COLUMBIA 70.7
		1 FOUNTAINS OF WAYNE Stacy's Mom VIRGIN 83.6
		2 THREE DAYS GRACE (I Hate) Everything About You JIVE 83.5
		3 WHITE STRIPES Hardest Button To Button V2 78.3
		4 TRAPT Still Frame WARNER BROS 73.8
		5 DASHBOARD CONFESSIONAL Hands Down VAGRANT/INTERSCOPE 70.1

Songs are blind tested online by Promosquad using multiple listens and a nationwide sample of carefully profiled music consumers. Songs are rated on a 1-5 scale; final results are based on weighted positives. Songs with a score of 65 or more are judged to have top 10 callout potential, although that benchmark number can fluctuate based on the strength of available music. New Releases are songs that have been recently serviced to or impacted at their respective formats; Recently Tested Songs are the five songs tested during the past month with the highest score. For a complete list of current songs with Top 10 Callout Potential, see HitPredictor.com. © 2003. HitPredictor and Promosquad are trademarks of Think Fast LLC.

Billboard® THE BILLBOARD 200

ISSUE DATE: AUGUST 23, 2003

Sales Data Compiled by Nielsen SoundScan

THIS WEEK	LAST WEEK	ARTIST	IMPRINT & NUMBER/DISTRIBUTING LABEL	TITLE	THIS WEEK	LAST WEEK	ARTIST	IMPRINT & NUMBER/DISTRIBUTING LABEL	TITLE
1	1	SOUNDTRACK	BAD BOY 000716*/UMRG	Bad Boys II	11	13	LUTHER VANDROSS	J 51885/RMG	Dance With My Father
2	2	VARIOUS ARTISTS	UNIVERSAL/EMI/ZOMBA/SONY 000556/UMG	Now 13	12	14	CHER	GEFFEN/MCA/WARNER BROS. 73852/WARNER STRATEGIC MARKETING	The Very Best Of Cher
3	4	EVANESCENCE	WIND-UP 13083	Fallen	13	9	MYA	A&M 000724/INTERSCOPE	Moodring
4	3	BEYONCE	COLUMBIA 86386*/SONY MUSIC	Dangerously In Love	14	18	COLDPLAY	CAPITOL 40504*	A Rush Of Blood To The Head
5	5	CHINGY	DISTURBING THE PEACE 82976*/CAPITOL	Jackpot	15	23	STAINED	FLIP/ELEKTRA 62882/EEG	14 Shades Of Grey
6	7	50 CENT	SHADY/AFTERMATH 492544*/INTERSCOPE	Get Rich Or Die Tryin'	16	11	JANE'S ADDICTION	CAPITOL 90186	Strays
7	10	NORAH JONES	BLUE NOTE 32088*	Come Away With Me	17	21	SOUNDTRACK	WALT DISNEY 860080	The Lizzie McGuire Movie
8	—	WYONNNA	CURB 78811	What The World Needs Now Is Love	18	16	MICHELLE BRANCH	MAVERICK 48426/WARNER BROS.	Hotel Paper
9	8	ASHANTI	MURDER INC./DEF JAM 0001437*/IDJMG	Chapter II	19	24	LIL JON & THE EAST SIDE BOYZ	BME 23707*/TVT	Kings Of Crunk
10	12	LINKIN PARK	WARNER BROS. 48186*	Meteora	20	27	GOOD CHARLOTTE	RAY/LIGHTNIG 85488/SONY MUSIC	The Young And The Hopeless

ROSS ON RADIO

BY SEAN ROSS 646-654-4617 • sross@airplaymonitor.com

Bounce Music Bounces Back

Hip-hop's current nostalgia for all things old school has taken it to some weird places during the past year. Biz Markie's "Just a Friend," one of the most polarizing records of the early '90s, became a bigger hit as Mario's "Just a Friend (2002)." MC Luscious' "Boom! I Got Your Boyfriend"—a short-lived reaction record for rhythmic PDs in 1992—is back as Da Brat's "Boom." Regarded even by fans of the genre as trifles at the time, they somehow garnered more love than once realized.

So it isn't really a surprise that "bounce" music is back, either. If you were anywhere between Memphis and Houston in 1992 and 1993, you couldn't escape bounce. If you were anywhere else, you probably didn't know it existed. But in recent months, bounce has bounced back, showing up in Chingy's "Right Thurr" and even more prominently in "The Hooker Hooker" by AJ & Kiotii, which is picking up spins in the same Southern markets where bounce was big a decade ago: Dallas; Houston; Memphis; Little Rock, Ark.; and Baton Rouge, La.

Bounce music wasn't even the best-known Southern rap of its time: The booty and bass records from Atlanta and Miami—hits like "Daizy Dukes" and "Whoomp! (There It Is)"—got the national attention, and folks on the East and West Coasts still didn't take them seriously either. It helped to be from New Orleans to understand that bounce records—often based on clapping and chanting and interspersed with shoutouts to neighborhoods and housing projects in the Crescent City—bore more resemblance to Mardi Gras music than to hip-hop as anyone else knew it.

Bounce's cornerstone record was DJ Jimi's "Where They At" (sample lyric: "where they at?/where they at?/where they at?/tell them uptown brothas/tell them uptown brothas/where they at?/where they at?/where they at?/tell them downtown brothas/tell them downtown brothas"). Like many bounce records, it took its sample from an obscure mid-'80s record, "Drag Rap" by the Showboys. It would spawn not only cover versions but also more answer records than any hip-hop song this side of UTFO's "Roxanne Roxanne."

A line from "Where They At" about being "the brother/the brother brother/the brother brother/you love to hate" spurred Silky Slim's answer record, "(I'm the) Sista Sista," and a morning show novelty, "The Boogerman," by

WQUE New Orleans' B.B. Davis about "the booger/the booger booger/the booger you love to eat." Another club chant, "Bounce Baby Bounce," spurred at least two local hits, including one for a then-unknown Juvenile, who kept the "brother/brother" chant going six years later with "Back That Thang Up."

"Right Thurr" clearly takes some of its feel from that more recent hit, but it revives one of the original bounce chants: "Give it what'cha got for a pork chop." (Women willing to do anything for food was a common theme in bounce: Juvenile's "Bounce for the Juvenile" declares, "Trick, stop tellin' that lie/we done hit you from the back for some Popeye's.") As for "The Hooker Hooker," there's no denying its obvious inspiration, particularly its repeated instruction to "bounce wit' it/bouncedy bounce wit' it."

During his short-lived early-'90s A&R career, the author was responsible for at least two bounce records being picked up nationally and would have signed another if the artist hadn't been in jail and unable to sign a contract. But even national distribution couldn't spread bounce beyond its core markets. And my New York-based colleagues were, to put it mildly, not very proud of having "The Boogerman" on their legit rap label. But New Orleans rap was only a few years away from garnering respect, thanks to the national success of No Limit and Cash Money (which was already having local hits in New Orleans in 1993). And you can draw a pretty straight line from bounce to Master P to the current "crunk" rap of Bone Crusher, Youngbloodz, Lil Jon, T.I. and David Banner, whose music might be more rugged than its predecessor but still has a lot of the call-and-response that made bounce what it was.

Ten years later, in fact, East Coast rap is smoothed out. West Coast rap already was by 1993. And that leaves Deep South rap as the hardest hip-hop there is right now, which won't surprise anyone who has ever been to New Orleans. Southern rap is also tied with the East Coast for being the most prolific. On the Aug. 1 R&B/hip-hop chart, each region had contributed nine records—although I'm cheating a little by counting "Right Thurr" for its obvious stylistic inspiration, even though the artist is from St. Louis. Southern rap has come a long way in terms of respect in the last year. Musically, it has in many ways stayed the same while the rest of the world went south.

FEFE DOBSON

the debut single

TAKE ME AWAY

produced by Jay Levine and James McCollum of Lefthook
mixed by Tom Lord-Alge

TOP 10 POP CALLOUT POTENTIAL IN BILLBOARD/MONITOR'S HITPREDICTOR

WBZZ/PITTSBURGH Q100/ATLANTA WXKS/BOSTON Y100/MIAMI KMXV/KANSAS CITY
KRBV/DALLAS WKXJ/CHATTANOOGA KDWB/MINNEAPOLIS WKRQ/CINCINNATI KSLZ/ST. LOUIS
KHTS/SAN DIEGO KRBE/HOUSTON WMEG/SAN JUAN WPRO/PROVIDENCE

GREAT EARLY FEEDBACK:

Q100/ATLANTA:

'We LOVE this & we're getting GREAT RESPONSE!
Consistently T10 Phones & Emails asking who she is!
Look for around 25-30x/wk!' - Dylan Sprague (OM) (24x)

WXKS BOSTON:

'Fefe Dobson will be one of the breakthrough artists of 2003!
'Take me Away' is a smash! Just put it on your radio station
and see for yourself.' - Kid David (APD/MD) (24x)

#1 MOST ADDED!

FEFEDOBSON.COM
ISLANDRECORDS.COM

LEFTHOOK



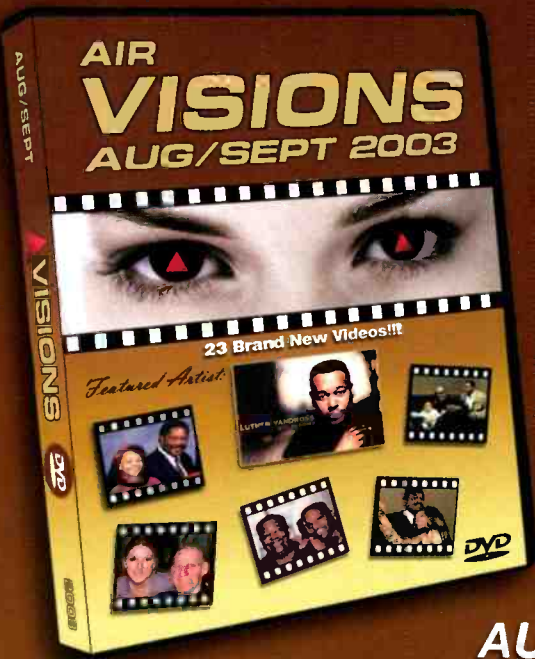

23 Brand New Videos, Including
Featured Artist:

LUTHER VANDROSS
 "Dance With My Father"
 J Records/RCA Music Group

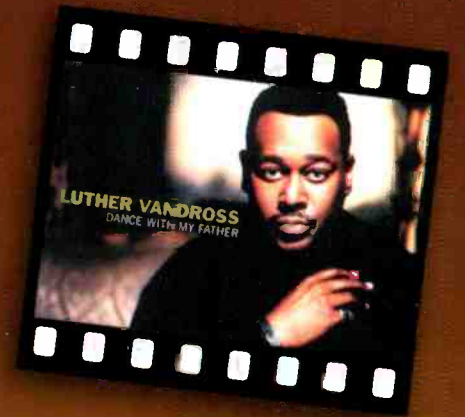

AUG/SEPT 2003 Videos in Alphabetical order...



Alien Ant Farm



The Ataris



ATL



Bow Wow



Cherish f/Da Brat



Fountains Of Wayne

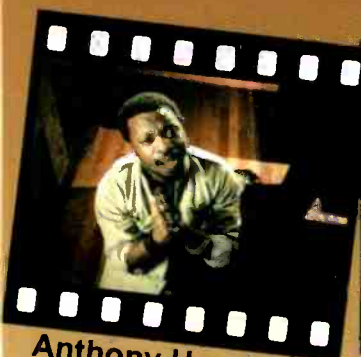

Anthony Hamilton



Tony Hatchett



Ima Robot



Javier



Jet



R. Kelly



Kenna



Live



Me First And The Gimme Gimmes

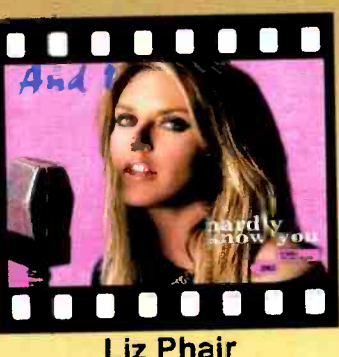

Liz Phair



Rancid



Katy Rose



Bubba Sparxxx



Stereophonics

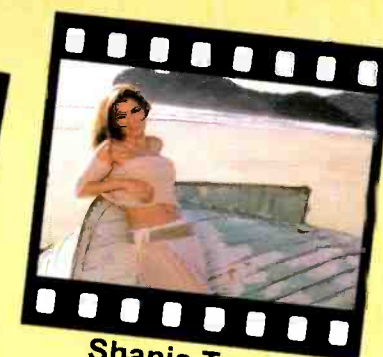

Shania Twain



Zane f/Tank



ON YOUR DESK THIS WEEK!!!

Active Industry Research, Inc. - 9861 Broken Land Pkwy., Suite 200A - Columbia, MD 21046 - Tel. (410) 381-6800 - Fax (410) 381-4942
 Active Industry Research of California, Inc. - 1353 N. Sycamore Ave., Los Angeles, CA 90028 - Tel. (323) 769-1212 - Fax (323) 769-8027
 WWW.AIRCOMPETITION.COM