

## VOA: 50-Years Old and Still Talking

by Marjory Roberts

**WASHINGTON** When the Voice of America (VOA) speaks, more and more of the world tunes in. The internationally acclaimed broadcaster turned 50 this year, looking back proudly on its finest moments

in news reporting and setting its sights on a more global role in international radio.

VOA staged a coup of its own over the past few years, covering—and many say encouraging—peace movements in China, Eastern Europe and the former Soviet Union. “The wave of uprisings for democracy

in 1989 began with Tiananmen Square in China, and international broadcasting played a big role in informing the Chinese and the world what was happening,” said Sidney Davis, director of programs for VOA.

Tens, if not hundreds, of millions of Chinese listeners relied on VOA for accurate news reports, fortified by what they heard to continue their fight for freedom. The VOA fed this mass hunger for information by upping the number of daily Mandarin and Cantonese broadcasts. When the Chinese government began jamming some broadcasts, VOA countered by using alternate transmitters and giving anti-jamming instructions.

During last summer's attempted Soviet coup, VOA's Russian branch and the other eight languages broadcast to the Soviet Union switched to an all-news format. The local media occasionally issued carefully worded statements, but filled the rest of its air time with classical music and movies. Again, the Voice and other international broadcasters provided the only credible information many listeners, including Mikhail Gorbachev, received as the incredible events proceeded.



Moscow in August of 1989. In Volgograd, Radio VEDO went on the air in May 1991 using VOA programming.

Just two months ago, radio stations in the Baltic republics of Lithuania and Estonia began broadcasting VOA programming, and the Voice is discussing an affiliation with Latvian radio.

Several other countries formerly “behind” the curtain now run VOA news and features or house VOA facilities. For example, a VOA office opened in Warsaw, Poland in December, 1989. Last July, the Voice's German Service resumed direct broadcasts to Germany, and this winter, Radio Hungary began using satellite-fed live VOA programming for one hour a day.

New audiences called for new kinds of  
continued on page 7 ►



VOA celebrates half a century on the air

## WCBS Resigns CPCS-1 Status

by Frank Beacham

**NEW YORK** WCBS-FM, the network flagship station criticized for failing to participate in a hurricane emergency last summer, has relinquished its designation as a Common Program Control Station (CPCS-1) in the Emergency Broadcast System.

“Participation at that level was voluntary and the station chose to exercise its option not to be a CPCS-1 station,” CBS spokeswoman Helene Blieberg said. “WCBS-FM is still part of the federal system and will continue to run the tests. This reduces its obligation as a relay, but naturally it will continue to inform its listeners of any emergency.”

Last August, as Hurricane Bob approached Long Island, WCBS-FM chose not to participate at all with the EBS program even though it was a designated CPCS-1 station at the time and EBS monitors were tuned to its frequency.

“State activation and participation is voluntary. There are no guidelines that indicate that you have to make a position known at the time,” Blieberg had said.

### Legal, but . . .

In response, FCC EBS engineer Frank Lucia conceded that EBS participation is voluntary, but emphasized that “there is an unwritten obligation” that the station should serve the community during an emergency.

“The broadcasters on Long Island, where many of the stations were supposed

to monitor WCBS, have got to take the initiative and say, ‘Alright, either CBS is

continued on page 7 ►

### Changes in Eastern Europe

The winds of change have helped dismantle the electronic Iron Curtain that once blocked western broadcasts. After 40 years of off-and-on jamming by the Soviet Union, VOA opened a news bureau in

## BROADCASTERS ASKED... WE ANSWERED.

**Series 2**

**4 YEAR WARRANTY**

**THE NEW ITC SERIES 2 IS AVAILABLE FROM**

**Northeast Broadcast Lab, Inc.**  
 P.O. Box 1179  
 South Glen Falls, NY 12803  
**800-227-1093**

## NEWSWATCH

### AM Rule Clarification Sought

**WASHINGTON** The NAB has filed a petition for reconsideration of the mandated interference reduction provision of the FCC's recently adopted AM improvement rules, Docket 87-267.

Although the association is in agreement with much of the AM improvements package, the NAB said that the FCC's explanation of the conditions under which a station would be exempt from the mandated ten percent interference reduction rule—the so-called “ratchet clause”—is vague.

The rule states that any AM station making modifications must reduce its interference (signal) by ten percent.

“The NAB believes the Commission must establish a clear waiver policy for stations that must make involuntary changes,” the NAB said. “Stations that are forced from their transmitter sites due to rezoning, the inability to stabilize their directional array caused by nearby construction, etc., must have the ability to rebuild their sites without being subject to the ten percent reduction in signal level.”

continued on page 2 ►

# NEWSWATCH

► continued from page 1

The NAB requested that the FCC "address this issue clearly and spell out exactly what involuntary situations will be exempt" from the ten percent reduction.

## EIA Sets DAB Timetable

**WASHINGTON** The Electronic Industries Association (EIA) digital audio radio subcommittee plans to set a timetable for selecting a single techni-

cal digital audio radio (DAR) system for the U.S. during its March 17 meeting here.

Subcommittee Chairman Randall Brunts of Delco said system proponents have been asked to declare their intent to propose DAR (or DAB) systems for testing by summer, and to submit detailed descriptions of their systems by the end of 1992. Testing is likely to take place in 1993.

The subcommittee, formed last year, also will discuss testing

procedures and facilities for performance evaluation of proposed systems, and the voting procedures for the adoption process.

The EIA DAR performance parameters include CD sound quality, multipath immunity, and minimization of transmission costs and reception complexity.

## FM Freeze Proposed

**WASHINGTON** The NAB has made official its request to the FCC for sweeping measures to reduce crowding in the FM band, including a freeze on new FM allotments.

The NAB also is asking the FCC to expand its FM ownership opportunities for minorities

to purchase existing stations.

The NAB said FCC rules are in "dire need of reassessment and amendment" in view of technological changes such as DAB and an uncertain economic climate, which left more than half of U.S. stations in the red during 1990.

## New FCC Mailing Addresses

**GETTYSBURG, Pa.** The new mailing address for non-fee items being sent to the FCC's Gettysburg office is FCC, 1270 Fairfield Road, Gettysburg, PA 17325-7245.

Feeable filings should continue to be sent to the address that

is noted in the Private Radio Services Fee Filing Guide.

## FCC Asks for Justice

**CHICAGO** The FCC asked the Department of Justice to initiate civil enforcement proceedings against Evergreen Media Corp.

The action comes after the Commission fined Evergreen, licensee of WLUP(AM) Chicago, for broadcasting material the FCC found violated Section 1464 of the Communications Act. Section 1464 prohibits "any obscene, indecent or profane language by means of radio communication."

The FCC has requested payment of the fine twice, but Evergreen Media has refused to pay. The FCC said, "It is clear the licensee wishes to contest the matter in court."

## Telos at the Olympics

**CLEVELAND** CBS employed Telos One digital hybrids at its master control and competition sites during broadcasts of the winter Olympic Games in Albertville, France. The units were used to link facilities and to allow telephone communication with the production team and network facilities in New York.

Telos LINKS were also used by CBS to interconnect two-wire RTS intercom systems at event sites with standard phone lines.

NBC used Telos digital hybrids at the Seoul Summer Olympics in 1988, and plans to use Telos again for this year's summer games in Barcelona.

# WE SURPRISED OURSELVES!

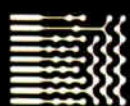

## AUDIOARTS® A-50 RADIO CONSOLE!

We wanted to know if it really was possible to build a high quality low-cost radio console. We found the answer to be quite exciting! We've come out with the A-50 console and even given it its own trade name: AUDIOARTS. This console comes complete with machine control functions; individually programmable channel logic; program, audition and telephone outputs; control room and studio monitors; as well as headphone and cue power amplifiers. It's also designed so you can expand or add accessory modules as your needs grow.

The A-50 is cost effective through clever engineering and the latest advances in electronic assembly procedures. It was developed by the same design team that creates our other high end equipment. Its performance is light years beyond the competition.

Imagine the benefit that our major market experience can bring to your station. Take advantage of Wheatstone's expertise and reputation. Call us today for immediate action!

 Wheatstone Corporation

6720 V.I.P. Parkway, Syracuse, NY, 13211 (TEL 315-455-7740 / FAX 315-454-8104)

# Index

## FEATURES

### Combining Parallel and Series Circuits in Wiring

by Ed Montgomery 17

### Doing Self-Inspections by the Book

by Harold Hallikainen 19

### Synchronizing Multiple Digital Sources

by Mel Lambert 20

### Spend Some Time, Save Some Money

by Jim Somich 22

### The Early Days of Microwave Transmission

by George Riggins 24

### Does Your AM Qualify for More Power?

by W.C. "Cris" Alexander 26

### Workbench 28

### The Importance of Attending NAB

by Barry Mishkind 30

# FCC Allows WCFL Back on the Air

by Bruce Ingram

**CHICAGO** WCFL-FM was back on the air just two weeks after the FCC yanked it off the air in late January, following a field inspection that confirmed that the station was operating at more than twice its authorized power using a non-directional antenna in violation of its special temporary authority (STA) permit.

Because it is licensed to serve the public interest, WCFL was given permission to go back on the air Feb. 7, but the FCC has indicated that the station still is subject to subsequent fines, which can total \$12,500 per day for each day it operated above licensed power.

FCC Chief of Investigations Dan Emrick called the bureau's strong action "quite unusual," but said it "demonstrates how serious we are about stations operating according to granted authority."

## More fines possible

Emrick noted that the Morris, Ill. oldies station already is behind on \$3,800 in fines stemming from a June 1990 field investigation that revealed similar violations. Those fines have been turned over to the U.S. attorney for collection.

Emrick said non-payment of fines may have influence but not direct bearing on whether or not a station is granted authority to operate by the FCC's Mass Media Bureau. In fact, WCFL was operating on its fourth STA when it was taken off the air and is now operating on a program test authority after the station filed for a modification of construction permit.

The station's problems began in early June, 1990, several months after Columbus-based MM Group bought WUEZ-FM/WCSJ-AM in Morris, Ill. from Midwest Broadcasting Corp. for \$3.2 million.

Midwest previously had filed for permission to up WUEZ's power from 40,000 to 50,000 watts. The proposal to the FCC specified switching from a non-directional

to a directional antenna to hold power down to 11,000 watts in the direction of Elkhart, Ind.—where WFRN-FM occupies the same frequency—and Chicago, to avoid interference with FAA air traffic control.

According to complaints filed by attorneys for WFRN and WXRX-FM in Rockford, Ill., when FCC approval of the Midwest Broadcasting application came through, MM Group built a 500-foot tower

but ordered it to cut its power to 11,000 watts in all directions.

WCFL cut its power as ordered and shortly after received the first of its STAs from the bureau. WFRN, WXRX and other local broadcasters said they were satisfied at first, but again gradually noticed increasing interference from WCFL.

In mid-September 1991, local station engineers said they took another series of

over its authorized power level during the FCC inspection and said the FCC acted properly in taking the station off the air temporarily. He stressed, however, that the station did not knowingly ignore FCC guidelines and that the power coverage was entirely unintentional.

Spires said station staff had been working more than a year on plans to facilitate the upgrade to 50,000 watts. They were installing the proper equipment on the tower in early January when the consulting engineer was called away on an emergency. He was replaced by a contract engineer, who misunderstood the guidelines and "basically made a miscalculation that caused the power to rise."

"This was a situation that could happen to any station in the process of a power boost," Spires said. "It's impossible to babysit your technical staff and run a station. You have to hope they know what they are doing."

Regarding the stations that have been complaining about WCFL to the FCC, Spires suggested that they could have been motivated by competition.

He acknowledged that WFRN and, to a lesser degree, WXRX, may have had legitimate complaints to make at one time or another about co-channel interference. As for the others, Spires pointed out that WCFL has become an economic force to reckon with in this area, and it will grow stronger when its power increase goes into effect.

**The FCC said its action demonstrated "how serious we are about stations operating according to granted authority."**

for the station, now re-named WCFL. The station began broadcasting from the tower on June 6, 1990 without program test authority, using a non-directional antenna and creating considerable interference in surrounding service areas, according to the complaints.

## Exceeding the limit

Independent field strength measurements at the WCFL tower, commissioned by a group of local broadcasters and later confirmed by the FCC's Chicago Field Operations Bureau, revealed that the station was operating with an effective radiated power (ERP) of 40,000 watts non-directional.

"It trimmed our western coverage area anywhere from 10 to 20 miles," WFRN Station Manager Ed Moore said. "Our signal was either rendered inconsistent or ruined completely."

The FCC fined the station \$3,800 in late June 1990 and issued a cease operations order. Attorneys for WCFL countered the order to cease operations from the new tower by arguing that it was necessary to operate from the station's temporary facilities in order to maintain service.

FCC FM Branch Chief Dennis Williams granted WCFL a temporary "dispensation"

field strength measurements at the WCFL tower and found that its signal was in excess of 11,000 watts—in one instance reaching 25,000.

## Here we go again

Vigorous complaints to the Chicago bureau of the FCC and key departments in Washington resulted in another official FCC field inspection on Jan. 16. The inspection confirmed that WCFL was operating with an ERP of 28.3 kilowatts, more than twice its legal limit. That inspection resulted in the January 24 order to stop broadcasting.

WCFL General Manager Tim Spires admitted that the station had been operating

BROADCAST EQUIPMENT AND HUMAN ENGINEERED STUDIO SYSTEMS

## Studio Systems

for AM • FM • TV audio

- Delivered on time
- Within budget
- Outstanding workmanship
- Stunning performance
- Pre-wires, turn-key

**AUDIO BROADCAST GROUP**  
2342 S. Division  
Grand Rapids, MI 49507  
FAX 616-452-1652

Let's get our heads together!  
Call 1-800-999-9281.

OVER 100 EQUIPMENT LINES SERVING THE BROADCAST INDUSTRY FOR OVER 30 YEARS  
PRE-WIRES & TURNKEY NOBODY CAN MATCH OUR 30-YEAR REPUTATION FOR EXCELLENT SERVICE  
OVER 180 SYSTEMS DELIVERED & INSTALLED YOU'LL LIKE THE WAY WE DO BUSINESS

# Speak Easy

with the Comrex Talk Console™

Radio just took a big step forward with this Talk Radio Package. Easy to set up and easy to use anywhere, it includes everything needed to put callers on the air.

It conferences one or two phone lines with two microphone channels for host and guest. The second mic channel will also accept inputs like CDs or tape decks.

"CUE" lets you talk with the caller off air. "HOLD" puts callers on hold and feeds program back to them. Integral mix-minus circuitry insures that callers won't hear their own echo when on air.

The Comrex Talk Console for:

- Syndicated Talk Programs
- Radio Features Production
- Remote Talk Show Broadcasts
- Newsroom Interviews

A sophisticated solution in a simple package.

**COMREX**

Comrex Corporation  
65 Nonset Path, Acton, MA 01720  
800-237-1776 In MA 508-263-1800  
Fax 508-635-0401

Comrex (UK) Ltd.  
75 The Grove, Ealing  
London W5 5LL, UK  
081-579-9143 Fax 081-840-0018

## Who's running the ship?

**U**nattended operation is one way to keep your station profitable, but you still have to mind the store.

The acclaimed Burk Technology ARC-16 Remote Control System is the first step. You can control transmitter and studio from any phone.

But wait. There's more!



**I**ntroducing AutoPilot™ from Burk Technology.

AutoPilot is break-through computer software that makes automatic operation of your studio/transmitter facility a dream come true.

- Automatic power changes
- Automatic pattern changes
- Automatic site changes
- Automatic power trim
- Automatic fault recovery
- Automatic logging

Now your imagination is the only limit.

The new FCC fine schedule is imposing. Why risk a big penalty when AutoPilot can help you stay within the rules?

Call us at 508-433-8877  
or toll free at  
**1-800 255-8090**  
for more information  
and a FREE DEMO.

**BURK**  
TECHNOLOGY

Circle (2) On Reader Service Card

# Putting the Punch Back in AM Radio

by Alex Zavistovich

**WASHINGTON** He calls it "the first new format for AM radio in the past 10 years," and it blends equal parts of news, weather and traffic with music hand-picked to sound good on the band.

The format is Amplitune II™, and the programmer is J.R. Russ, who's trying out his idea on WBUX(AM), in Doylestown, Pa.

When the Amplitune tape first crossed my desk about a year ago, two things occurred to me: The song selection seemed unusually contemporary for AM, and the high-end content was sharp and punchy—definitely a change from the mid-heavy, syrupy sound we've come to associate with a lot of AM programming.

Then, just last month I learned that J.R. had taken his show on the road and was programming WBUX. The 5 kW station, located on 1570 kHz, is licensed to the city of Doylestown in Bucks County, Pa., on the fringes of the Philadelphia suburbs. Previously best known only as the station owned in part by author James Michener, the new owners of WBUX (AmQuip) decided to try Amplitune as a way to break out of AM's rut.



What is it about Amplitune that J.R. Russ believes is so different? Foremost, it's music. At a time when news/talk has become a staple on the AM band, J.R. has decided to add music back to the mix. The sample clock he provided me shows an alternating pattern of CNN news, local news, traffic, weather and songs—which he calls the "mortar" of the format.

Not just any songs, either. With core ar-

tists like the Rolling Stones, Fleetwood Mac and Billy Joel supported by recurring groups like The Thompson Twins, Fine Young Cannibals and even The Fixx and Van Halen, the format seems to embrace a variety of genres equally.

There are technical criteria for the song

**Anything that shakes up the old thinking in AM programming is worth a listen.**

selections, too. J.R. says he looks for songs with similar production values: uptempo numbers with tight mid-range production and a nice low-end "thump."

In the audio chain, WBUX uses CRL processing. Although he plays it pretty close to his chest, J.R. did say his audio strategy includes backing off on compression, which had accentuated distortion in the audio chain, peaking the 8K-10K range, and keeping the bass flat (the song production apparently takes care of itself where the low end is concerned).

Having just signed on with the new format Jan. 24, it's a little too soon to tell how "The All-New 'BUX 1570" will do in the ratings. For my money, though, anything that shakes up the old thinking in AM programming is worth a listen. For more information, contact J.R. Russ at P.O. Box 16956, Philadelphia, Pa. 19142, or call 215-494-0910.

★★★

In these recessionary days, you've got to cut to the bottom line. We have.

Long-time readers of *RW* may recall that a few years back the paper had a regular column by the name of *Bottom Line Broadcaster*. The column was a fountain of ideas to stretch your engineering budget, featuring do-it-yourself projects for engineers of every skill level.

As sometimes happens, the author got out of broadcast engineering and eventually gave up the column. Since then, it's been waiting for someone to revive it. That someone is Jim Somich.

You may recognize Jim as the brains behind Somich Engineering, a company that specializes in nifty little "black boxes" like the Pilot-Lok. In the first issue of each month, Jim will present a new project in *Bottom Line Broadcaster*, for those of you who need to stretch your engineering dollar or just like creating electronic marvels in your free time.

This month, Jim focuses on a balanced line driver for stations combining consumer and pro gear in their audio chain. Other hands-on projects will be outlined in the column in the months to come. So if you're planning on tinkering in your shop, make sure you have your *Bottom Line Broadcaster* handy. And welcome aboard, Jim.

By the way, Jim's column isn't the only place you'll find hands-on engineering projects in *RW*. In the months to come, we're also going to launch *Do It Yourself*, another column that will feature circuits and boxes to make your life easier and your dollar go a bit farther.

★★★

Don't let it be said that *RW* isn't above a little fun now and then, though.

Another new feature that starts with this issue is a crossword puzzle. The puzzle will appear in the first issue of the month; the solution will appear in the second. Look for it in the classified section.

I won't give away any answers, but here's a clue: The closer you read the paper, the better shot you have at finishing the puzzles. Good luck.

★★★

I tried, but I just couldn't resist it. With apologies to The Doors and the memory of The Lizard King, I'd have to call this next tidbit of radio trivia, "Mr. Mojo Falling."

By the time you read this, WPLJ in New York will have dropped the "Mojo Radio" moniker from its IDs. No word at press time on what might take its place; right now, it's just "95.5 WPLJ." As for Scott Shannon (who moved back to the Big Apple after his "Pirate Radio" fireworks fizzled in L.A.), I guess he just couldn't get his Mojo working.

Sometimes I love this job . . .

That's it for now. Tune in next time,

Alex



►The Electromagnetic Energy Policy Alliance (EEPA) will hold its eighth annual symposium at the Radisson Mark Plaza Hotel in Alexandria, Va., May 4-6.

The symposium's theme is "Electrophobia: More Than an Electric Power Problem." Sessions will include research updates, new standards development and high frequency RF information.

For more information, call 202-452-1070, or write EEPA, 1255 23rd St., NW, Washington, D.C., 20037-1174.

►Unistar Radio Network's long-form programming and specials will be distributed in Canada by the Canadian Radio Networks (CRN). CRN was formed in 1989 and is Canada's largest network of private radio stations.

In addition to distributing Unistar programming, CRN will sell air time in the programs to Canadian national advertisers. The company has over 100 affiliates that reach about 500,000 listeners each week.

►The Corporation for Public Broadcasting (CPB) is looking for entries for its 1992 Public Radio Program Awards. The deadline for entries is 5:00 p.m., March 17, 1992.

For more information, contact the CPB's Office of Station Relations: 202-879-9772. Entries can be mailed to CPB, Public Radio Program Awards, Office of Station Relations, 901 E St., N.W., Washington, D.C., 20004-2006.



WHO ARE YOUR LISTENERS?

**NEW! 1990 BUREAU OF CENSUS POPULATION COUNTING**

- Comprehensive Ethnic and Demographic Data
- Age Analysis Reflected in Ethnic Breakout
- Resolution increased to Block level
- Percent of county Coverage Shown

**ETHNIC PIE-CHART DISPLAY**

- Projects Ethnic Population in multi-color pie-chart form

**dataworld**®  
A Service of DW, Inc.

Fax (301) 656-5341

(301) 652-8822 (800) 368-5754

Circle (74) On Reader Service Card

# READERS FORUM

If you have comments for **Radio World**, call us at 800-336-3045 or send a letter to Readers' Forum (Radio World, Box 1214, Falls Church VA 22041 or MCI Mailbox #302-7776). All letters received become the property of Radio World, to be used at our discretion and as space permits.

## Early binaural revisited

Dear RW,  
John Sunier's article on binaural audio (RW, Feb. 5) went way back into the earliest days of binaural. There were a few other attempts at binaural that are worth adding to his review. I was involved in one of these as the "everything" person at the WHVA transmitter/studio/living quarters on Mt. Beacon, N.Y.

About 1950, the New York Times' classical music radio stations WQXR (AM and FM), in New York City, had set up a network of FM stations operating throughout the northeast and parts of Pennsylvania. This was known as the "WQXR Network," and in upstate New York as the "Rural Radio Network."

The network operated by rebroadcasting the programs from station to station via off the air pickup, much like a chain of radio repeaters—with very good quality, in part due to the REL receivers used for network station reception. Those receivers that were tunable were so stable that they did not need AFC. On a power line "brownout" they would stay on frequency even after the fluorescent lights went out.

That radio relay network went from Mt. Beacon, N.Y., to Troy; Cherry Valley; Syracuse; DeRuyter; Watertown; Ithaca; Scranton, Pa.; Hornell and on via about 14 stations to Niagra Falls, with five of the stations remotely controlled on adjacent station carriers from Ithaca (monitoring was direct off the air from each). This was in the era before FM stereo. But WQXR was busy transmitting binaural using its AM and FM stations as left and right (or was it right and left?) channels.

Specific instructions were broadcast before each program advising listeners how to position their AM and FM receivers for correct "binaural" reception. In the New York City area it was quite good for its day. The AM station located along the East River blanketed the area and QRN was minimal.

But these instructions also went out over the FM "Network." Most of the binaural broadcasts were during nighttime propaga-

tion conditions and it was possible to hear the AM station at many locations around the FM network. But now, in addition to atmospheric, on one channel there was a new variable—skywave—which brought many strange effects and questions from those listeners who tried to pick up the broadcasts.

The effect would have been bad enough with delay added at each of the multitude of FM transmitters (many using the GE Phasotron for modulation, remember?) compared with groundwave AM propagation, but the AM channel was receiving skywave with its inherent variable delay. The binaural turned into a whole new and spaced out dimension which I must leave to your imagination . . .

I'm sure that there were other stations using the AM-FM system to deliver binaural or stereo programming at the time of the WQXR experiment but I doubt that any were as interesting as this one.

Those Cook "binaural" records mentioned in the article have two separate recorded bands, one for each channel. Equalization was different for the inside and outside bands, which made for fun and games. I still have some of the records, but the special arm with two heads about two inches apart, floating separately and mechanically adjustable for phase correction has long since gone.

Cook furnished a test record with the arm. It had a centered ticking clock used for manually adjusting the position of the heads. Crude by the standards of today, but it was a start.

I wonder what will be said about our CDs and DAT a generation from now when we will be able to carry the entire Encyclopedia Britannica on our wrist in a single chip. It is said that today, a single edition of the Sunday New York Times contains more information than there was available to Man three hundred years ago.

Gordon M. Pugh, PE  
Walpole, N.H.

## Bravo Running Radio

Dear RW,  
It was a pleasure to open the Jan. 22 edition of RW and find your new feature, *Running Radio*. This new section, which you have called a "resource for business, programming & sales," will make RW a more valuable read.

In a time when radio engineering departments are shrinking, it's important for those of us who are technical people to learn as much as possible about the business we work in. Only by fully understanding the missions of programming and sales, and how we fit into those missions, can we make ourselves more valuable to the industry.

I hope that, in the future, we will see more articles on accounting, asset management, programming theory and promotion, written by experts on those subjects.

John Rosso, CE  
WNEW-FM  
New York, N.Y.

## Enjoying the ride

Dear RW,  
I'm grateful for Nancy Reist's cover story

## 50 Years Of VOA

This year marks the fiftieth anniversary of the founding of the Voice of America (VOA). The longevity of this government-operated broadcasting service underscores the value of radio as a tool for public diplomacy and information dissemination.

When Chinese college students took Tiananmen Square in a valiant effort to have democracy in their nation, VOA was on hand to provide news to that dedicated group. When the political upheavals across Eastern Europe were being minimized by the Soviet Bloc media, VOA was the conduit of truth for a nation literally divided against itself.

In these and countless other instances over the half-century of its existence, the VOA has grown from being simply a vehicle for American foreign policy to an increasingly respected news source for people around the world.

VOA's success has done more than contribute to the country's international presence. It has validated radio as a vital link in spreading news on every level—international, national, regional and local.

More than any other medium, radio has the power to be on the scene as news is taking place. Radio reporters, with their less cumbersome and less obtrusive equipment, can be deployed to the site of a breaking story much more rapidly than their television counterparts. And unlike newspapers, radio can tell people what's happening *now*.

On a local level, radio's impact can be felt even more greatly. A rural area may be underserved by television, or may have to settle for news from a newspaper printed in a big city miles away, but still can count on local radio for the information that makes a difference in the day-to-day lives of residents.

The immediacy and constant availability of radio can be an undervalued commodity—even by those in the industry itself. More and more, radio stations are giving up on live broadcasts in favor of computer-driven operations.

That's not to say that computerization and automation don't have their own roles in radio broadcasting. But could the VOA have lived so long and done so well without remaining responsive to the changing needs of the community it serves?

Happy birthday, VOA. Your success is a reminder to the entire industry of all the things that are right about radio.

—RW

(RW, Feb. 5, 1992) on the live "Dead" broadcast. That issue is certainly a keeper! Though there may not have been any dead-air on the radio New Year's Eve, Dead-air definitely prevailed inside the Oakland Coliseum that night. All I can say is that "you had to be there" to fully appreciate and understand why so many of us make this event an annual ritual.

In the last paragraph of the article, it was amusing yet reassuring to see that despite all the digital gizmos and wizardry used by the engineering crew, final edited productions were transferred to good-old analog carts! (The brand wasn't mentioned, so I'll just have to assume they were blue!)

Nice job, Nancy! You can wear my tie-dye anytime.

Gordon Stafford, VP Sales  
audiopak  
Glendale, Calif.

Dear RW,  
I found your front page story about the live "Dead" concert to be of special interest.

IDB Communications Group, the largest provider of transmission service to the radio industry, delivered the program via our digital T-1 fiber from our facilities located at KNBR in San Francisco to our teleport in Culver City. At Culver City, the concert was uplinked to Satcom C5, Transponder

19 for final delivery to each station. IDB operates the only digital DATS uplink on the West Coast.

As noted in the article, the entire delivery path to the stations was digital, except for a brief D/A-A/D conversion as the program left the PCM and entered the fiber, and again as the program left the fiber and entered the C-5 uplink chain.

We at IDB are proud to have been a part of this event.

Robert N. Boxer, Mgr. Audio Sales  
IDB Communications  
Culver City, Calif.

## Clarifications

In the Jan. 8 *NewsWatch* section, the "Fee Waiver Adopted" story incorrectly identified FCC Form 703 as the form needed to apply for a feeless radiotelephone operator license for non-commercial stations. The correct form number is FCC Form 753.

□ □ □

In the Feb. 19 *Buyers Guide* section, the story "TM Century Automates WALX," identifies a product as the "TM Century DigiCart." DigiCart is a trademark of 360 Systems, and while the device has been incorporated into TM Century's automation system, it is not a TM Century product.

# Radio World

Vol 16, No 5 March 11, 1992

Editor . . . . . Alex Zavistovich  
Managing Editor . . . . . Lucia Cobo  
International Editor . . . . . Alan Carter  
Associate Editor . . . . . Charles Taylor  
News Editor . . . . . John Gatski  
Contributors . . . . . Frank Beacham/N.Y.  
Bruce Ingram, Pamela Watkins, Nancy Reist  
Technical Editor . . . . . John Bisset  
Technical Advisor . . . . . Tom McGinley

**Radio World** (ISSN: 0274-8541) is published semimonthly by Industrial Marketing Advisory Services, Inc., 5827 Columbia Pike, Suite 310, Falls Church, VA 22041. Phone: 703-998-7600, Fax: 703-998-2966. Second-class postage rates are paid at Falls Church VA 22046 and additional mailing offices. POSTMASTER: Send 3579 forms and address changes to Radio World, P.O. Box 1214, Falls Church VA 22041. Copyright 1992 by Industrial Marketing Advisory Services, Inc. All rights reserved.

**Next Issue of  
Radio World  
March 25, 1992**

## Clarification

The schematic in Tom Vernon's *Station Sketches* (RW, Jan. 22, p. 19) inadvertently depicted a bridge rectifier driving current directly to ground. The correct diagram is at right.

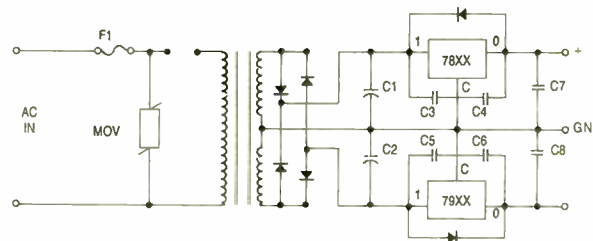

TUNED TO  
TOMORROW

# RAVE REVIEWS

## on the AudioMetrics CD 10 Cart Machine



*"It was a pleasure to get new equipment that, when first removed from the box, works as it should the first time. All in all we are very happy with our new CD 10s and will be adding more in the near future."*

**Bruce Harlan, Engineer, WDJQ/WPDN Alliance, OH**

*"Our AudioMetrics CD 10 is in our production room. Everyone has had good comments about it. Operation of the unit has been easy for people to learn. I like the speed of cuing up different tracks. It's very handy in production work. The search dial is fun to use, too. Overall, I have found the CD 10 to be a very well-built product."*

**John Graham, Chief Engineer, WFCJ-FM Dayton-Miamisburg, OH**

*"The jocks love 'em, they are easy to operate, and have worked flawlessly. From a technical standpoint, I like the features included in this unit. The selectable audio cue level is a nice change, being able to select your digital information down to the frame is very nice, sonically, they sound great! I wish this much thought would go into all broadcast equipment. Keep up the good work!"*

**Kevin Jenkins, Chief Engineer, KHEY El Paso, TX**

*"We have just installed our AudioMetrics CD 10 cart players in the studios, and I would like to commend you on creating a very well designed device. The ergonomics of the machine are well thought out and the jocks find the players intuitive and easy to use. It's nice to see an intelligently-designed product that meets the needs of the broadcast industry."*

**Tohru Ohnuki, Engineer, KROQ Burbank, CA**

**You don't have to take our word for it. The best proof of performance and satisfaction come straight from our AudioMetrics CD 10 users. Rely on Harris Allied to bring you the best in broadcast technologies. Call on the industry leader: 800-622-0022**

See Us  
at NAB  
BOOTH #E101

**HARRIS ALLIED**  
BROADCAST EQUIPMENT

**800-622-0022**

Fax (317) 966-0623 • In Canada (800) 268-6817

See Us  
at NAB  
BOOTH #2218



Harris Allied  
3712 National Road West  
Richmond, IN 47375

Oct. 9, 1991

Dear Harris Allied:

These conversations took place at our station after recently installing an AudioMetrics CD 10.

ENGR: How's the new CD player working?

DJ: Fine, No problem!

ENGR: Has it muted, or "Glitched" on anything?

DJ: No, nothing.

ENGR: (Long Pause) ... Are you SURE?

DJ: Yes!

(Same conversation follows with two more jocks)

ENGR to MGR: The new CD player has obviously done the trick, we haven't had a glitch yet.

MGR: Well, that's great!

ENGR: I think we need to buy this one, and a second one, so we can finally keep all our CDs in their cartridges.

MGR: Are you sure?

The new CD 10 by AudioMetrics has performed flawlessly in our operation, since the first day. I was not very confident in this type player due to past experience with another unit. The CD 10 has managed to play CDs that even very forgiving consumer units refused to cue up! I also look for better life from this unit, since the transport does not move, only the laser head.

I would imagine that the phrase "Are you sure?" will be used quite often in the near future in conversations about the CD 10!

When I tested the CD 10 in the shop, I asked for three CDs that would not play in our other unit. They all played without a single glitch in the sound! I then tapped, hit, and finally DROPPED THE PLAYER from about 2 1/2 inches and it did not lose tracking!

GOOD WORK!

Rod Rogers

Chief Engineer  
Salina FM, Inc.  
KSKG-FM

1217 S. Santa Fe

Salina, Kansas 67401

(913) 825-4631

# WCBS Resigns EBS CPCS-1 Status

► continued from page 1

going to have to prove this is not going to happen again or they should change it," Lucia said.

Some New York-area broadcasters, who depended on WCBS-FM for emergency information, harshly criticized the station's inaction during the hurricane.

"It's an ethical obligation," said John W. Caracciola, chief engineer at WDRE-FM, Westbury, N.Y., whose station monitored WCBS-FM. "What if somebody depends on our station for emergency information and we just say, 'You know what, we're in the middle of a music set and we're not going to do it.' Then somebody gets killed by a tornado. Are we liable? I think so."

"A lot of people blame the disc jockeys for EBS failure. This is not a case of a jock

being stupid. This is a case of dropping the ball at the management level," Caracciola said.

WCBS(AM), also criticized for its performance during Hurricane Bob, will continue as a CPCS-1 station, Blieberg said. That station previously admitted using a pre-recorded EBS signal tone during the hurricane which failed to trigger receivers at stations monitoring its signal.

## AM gets a break

WCBS(AM), however, requested and was granted the right to avoid a provision of New York's new EBS operational plan which requires that emergency announcements be aired twice.

The "double tone-out" provision of the New York plan requires that stations repeat EBS messages to ensure that station oper-

ating personnel monitoring down the line have time to properly record the emergency information. WCBS-AM is allowed to use a single EBS attention signal tone followed by a one-time-only transmission of the emergency message. Though legal under FCC rules, such a procedure allows the station to use less than half the amount of air time than with the "double tone-out" method.

EBS officials said that using the single tone with a one-time announcement is less effective for conveying information in actual emergencies.

In a Jan. 24 letter to New York EBS officials, WCBS(AM) VP/GM Chris J. Witting Jr. outlined the plan the station will follow in future emergencies. The station has installed, Witting said, an auto-start cassette machine on its EBS monitor which

starts recording upon receiving the two-tone attention signal. At the same time, a very loud speaker in the newsroom alerts station personnel that an EBS signal is being received.

If the announcement is for an actual emergency, Witting said, the cassette message is to be dubbed onto a cart. Then the announcement is made: "We interrupt this program because of an emergency. This is not a test." An operator then activates the EBS attention signal tones and a second announcement is made introducing the emergency message. Then the cart with the actual emergency message is played. After playback of the announcement, the station returns to normal programming.

WCBS-FM will now monitor WFAN for EBS messages. WCBS-AM also will monitor WFAN until equipment is installed that will allow the station to monitor the new New York State EBS SATNET line.

# VOA: Still Talking at 50

► continued from page 1

programming. In 1990, VOA began a series called "Democracy in Action." The one-year series of stories "reported how to live and work in a free society with a market economy," Davis explained. "It covered how to get a loan, how to start a newspaper . . . all things people in Eastern Europe knew nothing about."

Such intelligent, relevant programming—along with objective, accurate news reporting—has increasingly won kudos for VOA. But some still say VOA's efforts are tainted because it is government financed. During its first decade, said a recent VOA historical booklet, Congress saw VOA "as an instrument of U.S. foreign policy." As the Cold War escalated, the government wanted an official channel to air its views.

But once the McCarthy era ended, VOA's leaders began to redefine its role as a more independent news organization. The VOA Charter, endorsed in 1960 and signed into law in 1976, made balanced, truthful news reporting a man-

date for VOA. From that point on, the proof was in the coverage.

## Technological catch-up

VOA's growth and change also includes an on-going effort to update its technological facilities. Only a decade ago, many of its transmitters were more than 30 years old, some were past 40 and almost none could produce the 500,000 W signals being generated by VOA's competitors (numbering more than 160).

To date, the modernization program has yielded a dozen new state-of-the-art studios, a new 200-channel Master Control Complex and a Network Control Center to coordinate and direct VOA's domestic and overseas relay stations. A recently installed Satellite Interconnect System provides for clearer and more reliable feeds from VOA's Washington headquarters to transmitter stations worldwide.

Construction of two major shortwave stations—one in Morocco and one in Thailand—has begun, VOA Chief of Staff

Joe Bruns said, and the Voice has contracted with Marconi-Cincinnati Electronics to provide 500 kW transmitters to both stations. VOA is also refurbishing stations in Greenville, S.C., Bethany, Ohio, Belize and Sri Lanka.

Unfortunately, the government's budget woes have slowed the pace of technological improvement, Bruns said.

## A global future

VOA plans to increase its live audience in the 1990s by seeking worldwide affiliates in local AM and FM stations.

The Voice also recently introduced its second around-the-clock regional satellite-fed broadcast channel, called WORLD-SOURCE (the first, VOA Europe, began operations in 1985 and offers a mix of contemporary hit music and special English-language programming).

WORLDSOURCE provides news, cultural programming and features in 19 languages and "special English".

"We're constantly aware that radio has to compete with television and the VCR," Davis said. VOA's strategy includes airing more participatory formats, such as call-in shows and how-to programs.

# WHEN YOU WANT MORE THAN JUST AN ANTENNA

JAMPRO has been providing the broadcasting industry with state-of-the-art antennas for over 35 years, longer than any other US antenna manufacturer. With over 3000 antenna systems delivered, at JAMPRO you don't just buy an antenna, you invest in experience.

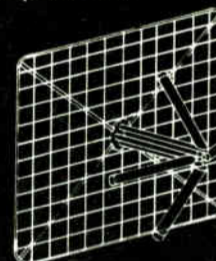

JAHDP Arrowhead Screen Dipole

## THE LEADERS IN ANTENNA TECHNOLOGY

- Complete line of FM & TV broadcast antennas
- RF components, Filters & Combiners
- Modern 7000 ft FULL SCALE test range
- Directional antennas and pattern studies.

Call or fax us your needs today.

(916) 383-1177  
Fax (916) 383-1182



6340 Sky Creek Drive  
Sacramento, CA 95828

Circle (130) On Reader Service Card

# ELIMINATE PODIUM CLUTTER.

## PB2X8 Pressbox/Microphone Distribution System MICROAMP SERIES



CALL OR WRITE FOR A FREE DETAILED BROCHURE.



Eliminate the usual press conference microphone clutter with just a single or a back-up pair of microphones.

Feed each of eight transformer isolated channels from either input or both Mic/Line inputs mixed.

Drive a high level XLR and a medium or low level TRS line simultaneously from each output.

Use as a 2X8 DA, stereo 1X4 DA or two input mixer.

Studio grade performance, field proven ruggedness.

328 Maple Ave., Horsham, PA 19044, USA

- Rack or desk mount
- Two low noise Mic/Line inputs
- Phantom power, low cut filter
- Loop thru expansion inputs
- Calibrated test oscillator
- Switchable bargraph VU meter
- XLR, 1/4" and 3.5mm TRS jacks
- Headphone output

(215) 443-0330 FAX: (215) 443-0394

Circle (58) On Reader Service Card

# Site Problems Cause SEDAT Muting

by Frank Beacham

**NEW YORK** Last summer, ABC and CBS Radio began the ambitious task of converting their networks to Scientific-Atlanta's SEDAT digital audio system. For many local station engineers the process has been a rough-and-tumble education in satellite technology. For the networks, the task has revealed significant maintenance neglect at hundreds of radio station satellite sites.

"You make certain assumptions that there is a perfect world of satellite receiving stations out there," said Robert Donnelly, general manager of satellite systems for ABC Radio Networks. "This has been a rather monumental task."

The joint venture between the two radio networks to upgrade to SEDAT represented the second major breakthrough in the satellite transmission of digital sound by significantly increasing the sonic quality and available channel "real estate" on satellites.

## New technology

SEDAT replaces DATS, also a Scientific-Atlanta technology, as the first widespread satellite application for digital audio. The SEDAT system, which went into effect July 29, 1991, allowed ABC to move from 19- to 46-channel capability while CBS increased from six to 11 channels. SEDAT provides up to four times the satellite transponder capacity of DATS, plus 20 kHz-quality sound.

On paper, the switchover to SEDAT sounded simple. Assuming their satellite

receive system was "in spec," station engineers were simply to remove the old DATS card from their existing receiver and replace it with a SEDAT card.

Though more than 3,000 stations performed the installation successfully, several hundred stations have experienced problems—mostly RF-related—in the changeover, Donnelly said. A special SEDAT "Help Desk" (phone number 212-456-5556) at ABC is working through those problems on a case by case basis.

"There have been some C-band RF problems," said Kent Malinowski, director of Broadcast Radio & Data Systems for Scientific-Atlanta. "Some sites have been neglected over time. You know what's happened to radio engineering in the past with reliance on subcontractors and contract engineers. Very little preventive maintenance was done in a lot of cases."

Scientific-Atlanta engineers have visited many station sites, Malinowski said. They found bird nests inside field horns, damaged antennas, water in coax cables and interference from nearby microwave units. Some sites originally installed very cheap, below spec antennas which had never worked properly, he said.

## Silence instead of pops

"With DATS, you heard clicks and pops when you lost the signal," Malinowski said. "ABC had asked us to put in a mute circuit in the new decoders so it would mute the sound when a problem occurred. Now when the signal is lost you are replacing a click and a pop with a mute."

"In some cases stations have lived with

and tolerated eight years of clicks and pops on the air and when you go to muting they say 'wait a minute, this thing doesn't work.' Because the symptoms are associated with the new card, some blame it unfairly on SEDAT," he said.

Such intermittent muting with SEDAT has plagued KGNC-AM in Amarillo, Texas for several months. CE Tim Guentz, who said he didn't call the SEDAT "Help Desk" until recently, initially blamed the problem on the new SEDAT card.

To help engineers like Guentz who are having problems solving their site problems, Scientific-Atlanta is offering a free PROM which shortens the mute time of the SEDAT system.

"It's called faster re-acquisition," Malinowski said. "It still will mute but it's a much shorter mute. It in no way changes or affects the algorithm. And it does not fix anything. You would hope that the radio station will fix the problem and not fix the symptom."

## CEs were baffled

Since Guentz installed the new PROM, his muting problem has seemed to disappear. Now, with Scientific-Atlanta's help, Guentz is searching for an underlying RF

problem. But he said he never heard clicks and pops with the old DATS card.

Donnelly said ABC has sent the PROM to several hundred stations, but he warned that "it is not a magic pill. It is not a software upgrade. It's only to be administered when everything else fails. This is not a cure for a badly managed site."

"The SEDAT (PROM) card is recovering faster but hasn't made the errors go away," Donnelly explained. "The errors will be present on a digital bus if there is noise in the digital channel. This noise can be coming from a lowering of gain, an absence of a good signal, a mis-pointed antenna, corrosion in the cable, terrestrial interference . . . many things."

Some station engineers have returned SEDAT cards to ABC with complaints that they are defective, Donnelly said. Each returned card, however, was tested by ABC technicians and 98 percent of the cards were found to be functioning properly. "The SEDAT cards are clearly not a problem."

Malinowski also emphasized that the problems are not related to the SEDAT technology. "I don't want the perception to get out that there is a SEDAT problem. These are C-band RF problems. This is something the networks have to deal with. It's been an increasing challenge to a network operation over the years as the level of engineering has decreased at some of those stations."

# NRSC Examines RDS

by John Gatski

**WASHINGTON** The National Radio Systems Committee (NRSC) and its subcommittees have been busy so far in 1992, including work on the Radio Data System (RDS) standard and promotion of the AMAX receiver standard.

The full NRSC and its RDS subcommittee met at the Winter Consumer Electronics Show (WCES). The RDS subcommittee also met in Washington last month and was scheduled to meet here this month.

According to the NAB's John Marino, the subcommittee is nearly finished with its work on a U.S. RDS standard. RDS is the European-developed technology that places a digital subcarrier on an FM (or AM's) main carrier that contains a variety of information. Via the subcarrier information, an RDS-equipped receiver can automatically lock onto a format, receive weather and traffic reports, display call letters and frequency, and switch between transmitters.

The FCC also is considering the technology as a replacement for the current Emergency Broadcast System.

## Still in the works

Although the U.S. RDS standard for FM is in draft form, subcommittee members are still working on the format (PTY) code designations, and some questions surrounding the technology's compatibility with Cue Paging service still remain.

Cue Paging is a popular paging service carried by approximately 270 U.S. radio stations. Also a 57 kHz subcarrier, the Cue system was found to inhibit some of the RDS receiver functions under the original European spec, such as the time it takes to display

text. Cue, however, made some software and design changes in late 1991 that were said to eliminate the adverse effects.

A modified RDS standard incorporating the Cue changes was put forth, but the specifications were placed in the appendix of the draft. According to Marino, Cue was not pleased that the Cue specifications were placed only in the appendix of the draft standard, and not in the main body. Other subgroup members argued that because the Cue specifications are technical, the appendix is the appropriate place to locate the information.

Marino said the issue was not completely resolved at the February meeting, but members were hoping to resolve it by the March meeting.

Following the March meeting, the RDS subcommittee was to forward the draft standard on to the full NRSC, which is scheduled to vote on it at the NAB convention.

## AMAX radios

With regard to AMAX, Marino said there was a lot of interest at the AMAX booth at CES. The Electronic Industries Association (EIA) and NAB agreed to promote the voluntary AM radio standard last year. AMAX-certified radios will have extended frequency response, switchable noise blanking, expanded band, variable bandwidth and an external antenna connection.

Marino noted that few AMAX receivers are on the market, but receiver companies have indicated they are not likely to start producing them in quantity by the end of the year.

Company officials, however, previously said that the AMAX production cycle will depend on how much demand there is for the improved radios.

**NEW!**

**PORTABLE ONE**

AUDIO PRECISION QUALITY IN A PORTABLE TEST SET

**PORTABLE — AFFORDABLE — EASY TO USE**

**Just press a button and take a measurement!**

- amplitude
- phase
- two-channel level
- noise
- frequency
- amplitude ratio
- THD + N
- wow & flutter
- crosstalk
- IMD\*
- generator load
- AC mains check

The Portable One—a two-channel analyzer at the price of single channel competitors!

**\$4,000\***

**Audio precision**

PO Box 2209, Beaverton, OR 97075  
503/627-0832 1-800/231-7350  
FAX: 503/641-8906, TELEX: 283957 AUDIO UR

\* (U.S. Domestic price, standard unit not including IMD option or soft case)

Circle (43) On Reader Service Card

World Radio History





**SYSTEM 12**

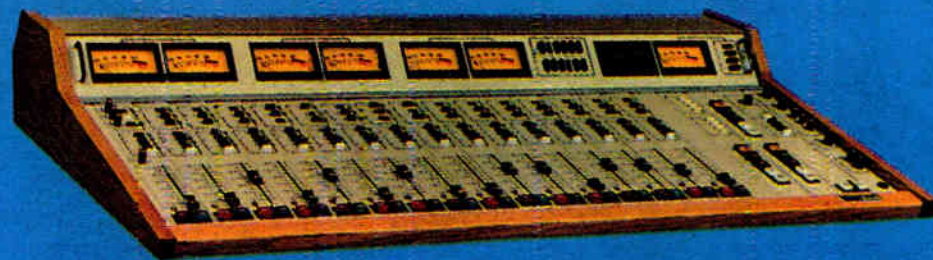

**SYSTEM 16**

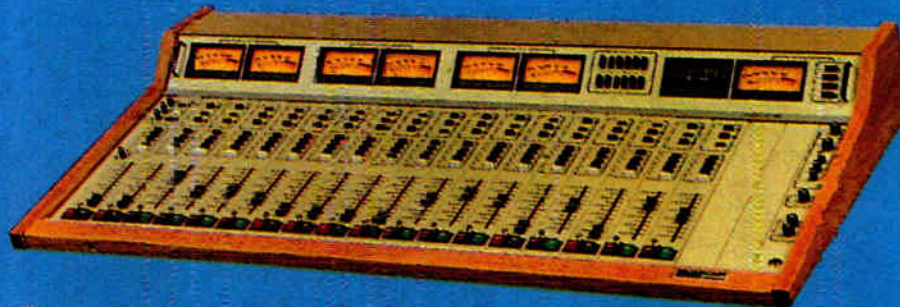

**SYSTEM 20**

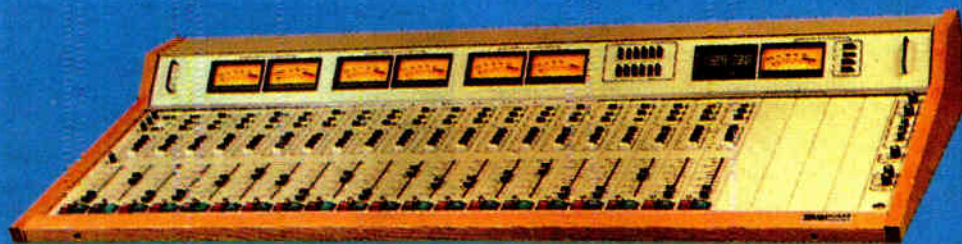

**SYSTEM 24**



**SYSTEM 8**

## Broadcast Audio Series VI Dependable, Affordable, Practical

**B**roadcast Audio consoles sound great, are easy to use and employ proven reliable electronics for absolute dependability. What's more, they offer blue chip value at new economical list prices with an extended warranty.

Top quality construction is a hard and fast rule. Double-sided ground plane motherboards assure minimum noise and cross-talk as well as superior RFI immunity. Premium Penny & Giles faders are standard. VCA's are not used. Ribbon cables aren't used for audio signal paths. The no-nonsense design doesn't cut corners.

All mixer modules can be interchanged freely

because console logic is not programmed on the module and each module is switchable between mic and line levels. Mixers and output amplifiers can be removed or inserted with power on. Additional flexibility is provided by three stereo busses and a mono mix-minus bus which are standard in all units. In short, high-grade construction and audio performance are uncompromising.

Broadcast Audio consoles are installed in every one of the 50 states in the USA. During the past 13 years, over 1,400 consoles have been delivered and virtually every one remains in use today. A 5-year warranty is provided on all new units.

Call Fidelipac for the name of your authorized Broadcast Audio dealer.



Fidelipac Corporation  P.O. Box 808  Moorestown, NJ 08057 U.S.A.  TEL 609-235-3900  FAX 609-235-7779

## Texar Founder Glen Clark Joins RF Company CCA

by John Gatski

**ATLANTA** Last year, RF design engineer Glen Clark, who turned Texar into a million-dollar company in seven years and then sold it, decided it was time to get back into manufacturing.

While at the helm of Texar from 1981-'88, Clark helped propel audio processing into the digital age. He then formed an Atlanta consulting firm that pushed the benefits of computer-designed antenna arrays.

Satisfied with the consulting business, but restless, Clark took a look at the transmitter side of the business in 1991, and came away with the impression that it was a little behind the times.

After some negotiating with CCA President Ron Baker throughout late 1991, Clark decided to channel his energies into the long-time transmitter manufacturer.

"I was sitting at my desk one day looking at the transmitter market and realized things were not being done any differently than when I was in high school," recalled Clark, a former chief engineer with WLS-FM who went on to get his engineering degree from Penn State.

Designer of the Audio Prism and the original Lazer (both designs went to Gentner Electronics when he sold Texar in 1988), Clark's approach to RF design has always been considered cutting edge, according to engineers who have used his products and services.

During his three years of consulting, he familiarized broadcasters with the use of "neural networks"—the use of computers to plot signal patterns of broadcast stations and design arrays to fill in signal nulls. Several clients said they were able to provide more coverage using fewer antennas.

Now that he is in the transmitter design business, Clark said there are plenty of new areas to keep him busy. High powered solid state FM transmission, AM modulation and transmitter efficiency are among the RF issues in which broadcasters are interested, he added.

Clark said that high power solid state AM transmitters are evolving as reliable power-efficient products, but high power FM solid state units have not quite arrived. "The tube type transmitters are still going

to be more efficient right now, but we will get there," Clark said.

Although solid state products have acquired a "more reliable" label, wholesale application of that reputation is undeserved, according to Clark, because some solid state components can be very expensive to purchase and install if maintenance is required.

With the likelihood of in-band digital audio broadcasting (DAB), Clark sees a bright future for RF products, a prospect that is less likely with an out-of-

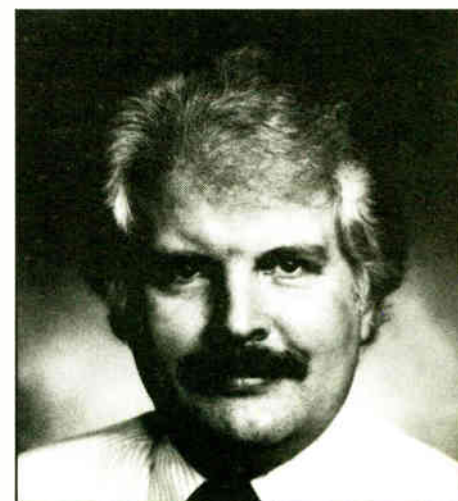

CCA's Glen Clark

band DAB solution.

In fact, when the NAB announced in early 1991 that it was pursuing the European Eureka technology for implementation in the U.S., a lot of equipment companies feared a major shift away from buying new products for awhile, Clark said. That apparently is not the case now that substantial research is being conducted on in-band, which will allow existing broadcasters and manufacturers to become major players, he added.

What is Clark's first project for CCA? Since he literally had been on the job for only a few days when *RW* interviewed him, Clark said it was too early to disclose any specific product designs in the pipeline.

But Clark said he was excited about working at CCA and predicted that several innovative products will be developed within the next few years. "A lot of people are going to be surprised by CCA."

## NRB Bound for LA in '93

by John Gatski

**WASHINGTON** Over the years, equipment manufacturers who wanted to get a jump on their competition would unveil a new product at the annual National Religious Broadcasters (NRB) convention in Washington, which is usually two months before the national NAB show.

Because the show is moving to Los Angeles in 1993, however, some equipment companies will have to spend a few more dollars in order to go west to unveil any new products.

NRB Spokesman Ron Kopczik said the show will return to Washington in 1993, but the NRB has decided to move it to the Mid-

west or to a west coast location every other year. The gathering has been held in Washington for 25 years, the last 12 at the Washington Sheraton.

Several equipment company officials, especially those located in the east, said they wished the show would stay in Washington because it has been a good show for generating sales and the expenses are lower than shows further west.

"I wish they would keep it here," one salesman said. "It's cheap to come here."

New or recently introduced products seen at the 1992 NRB show included Broadcast Electronics AM-5 transmitter, the Dynamax DCRI000 from Fidelipac, Ra-

continued on page 15 ►

R E V O X

C270

S E R I E S

For the absolute best in performance and sonic excellence, your only choice is the ReVox C270 Series of 2, 4, and 8 channel recorders. ReVox's top-of-the-line C270 recorders are equipped with all the professional extras and more: • mechanical precision • 3 tape speeds • True Autolocator • Dolby HX Pro® and proprietary phase compensated electronics • balanced inputs and outputs • built-in RS 232 port • superior sound quality from the only company backed by the long standing tradition of professional audio engineering for over 40 years. The ReVox C270 Series — where pro performance is standard equipment. Call today for more information.

**REVOX®**

1425 ELM HILL PIKE - NASHVILLE, TN 37210  
TELEPHONE 615-254-5651 TELEFAX 615-256-7619  
IN CANADA 416-510-1347

® ReVox is a registered trademark of STUDER  
REVOX AG, Regensdorf, Switzerland

# PURE EXCITEMENT.

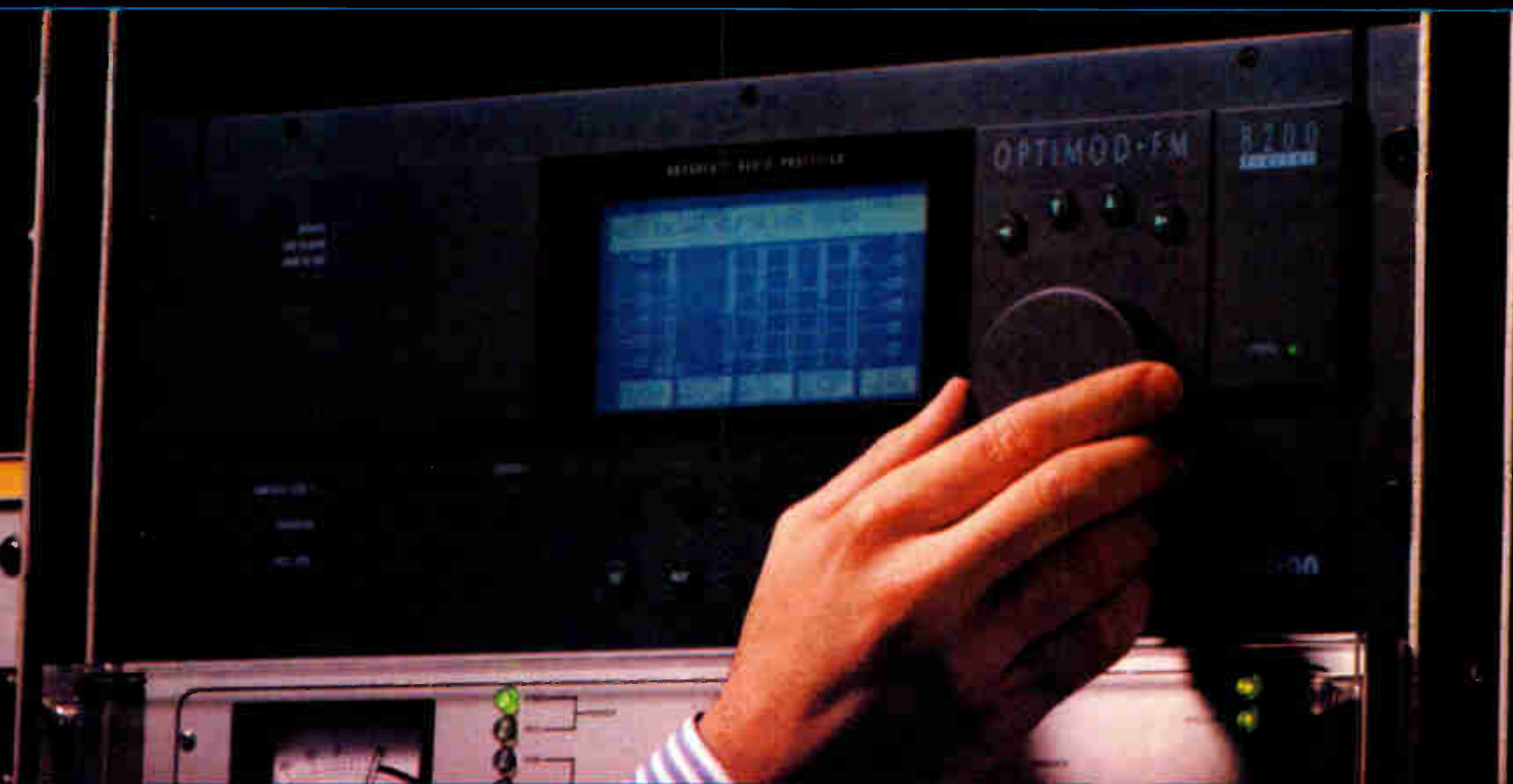

**“ It’s louder and cleaner than the 8100A. ”**

Bill Ruck, Engineering Manager,  
KFOG, San Francisco.

**“ This is the most incredible audio processor I have ever heard!! ”**

Ronald Sweatte, Engineering Manager,  
KUBE, Seattle.

**“ Looks like you did it again; what a machine, and the manual is great! ”**

George Bisso, Director of  
Engineering, KMPS, Seattle.

**OPTIMOD-FM**  
D I G I T A L

**“ Sounds so good that the jocks thought they were monitoring program. ”**

Chip Morgan,  
Chip Morgan Broadcast Engineering.

**“ There are 8200 units in WQHT, New York and KPWR, Los Angeles. Both have exceeded our expectations. ”**

Terry Grieger, Vice President of Engineering,  
Emmis Broadcasting.

**“ During evaluation, we had it sounding like we wanted in 10-12 minutes. ”**

Jeff Gulick, Chief Engineer,  
WNCI, Columbus, Ohio.

Stations around the country are taking advantage of the power, potential and profitability of the OPTIMOD-FM 8200. Don't be the last in your market.

Call your dealer now to hear the power of OPTIMOD—in pure digital.

**orban**

© 1992 AKG Acoustics, Inc.  
Orban and Optimoc are registered trademarks of AKG Acoustics, Inc.  
AKG is a registered trademark of Akustische u. Kino-Geräte Ges.m.b.H, Austria.

A Division of AKG Acoustics, Inc.  
1525 Alvarado Street, San Leandro, CA 94577 USA  
Tel: (1) 510/351-3500 Fax: (1) 510/351-0500

Circle (116) On Reader Service Card

World Radio History

# RF DIAGNOSTIC

## Brings you and your remote site together

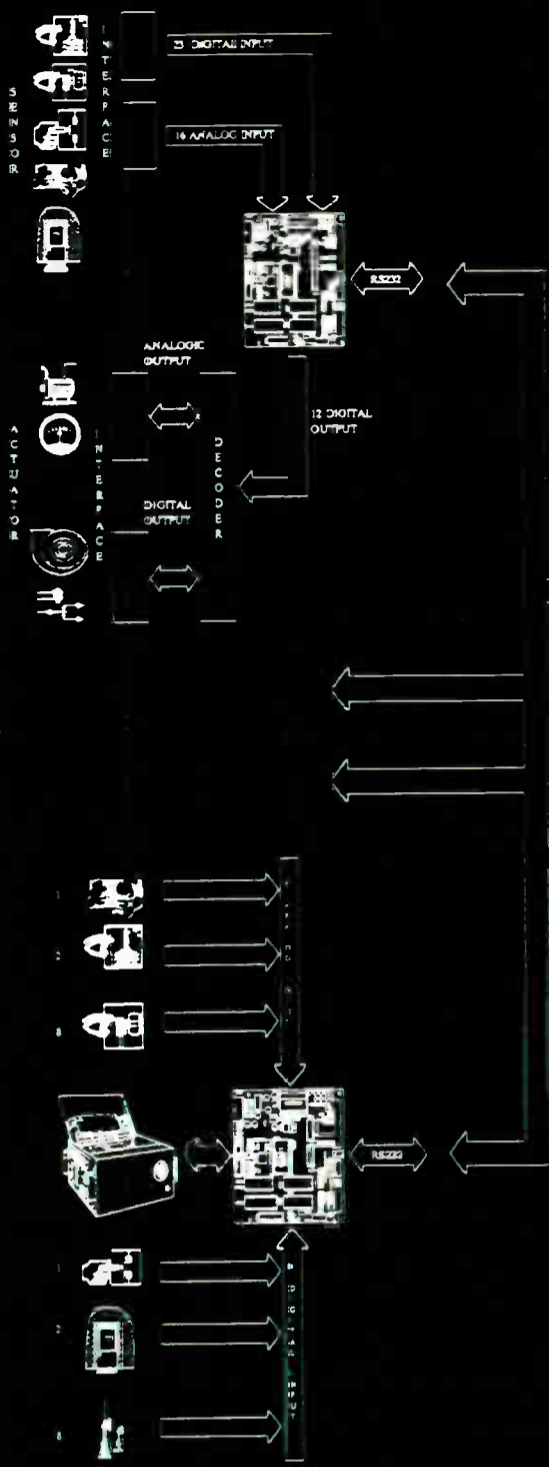

RF DIAGNOSTIC is a new telemetry and remote control system for tube-type power amplifiers.

All the useful parameters needed to prevent malfunctioning or to intervene in the operation of malfunctioning equipment are transferred by either radio link or telephone to a personal computer (IBM or compatible with an MS-DOS operating system).

A unique software system created by ELENOS, available in various languages, enables the user to obtain:

- CURRENT DATA
- PAST DATA
- GRAPHIC DATA

Moreover, if the amplifier in question is manufactured by ELENOS, the computer screen will produce a picture of its front panel (with high graphic resolution) including all current meter readings. Of particular interest to the engineer are:

- ◆ a ZOOM function which allows enlargement of any detail for easier reading.
- ◆ the HELP function: an online troubleshooting manual that guides the user to assess the causes of malfunctions, and in some cases comes up with solutions.
- ◆ the use of a MOUSE and icon representation which allows even inexperienced computer users to be able to work with the PC.

Direct access and automatic saving of data means that the readings of all functional parameters prior to an event are stored and therefore even occasional anomalies can be isolated and treated. It is also possible to send all data of such parameters directly to ELENOS, or to your service center to receive analysis, advice and diagnosis.

Please call or write for more information on the ELENOS RF DIAGNOSTIC system today.

### ELENOS

BROADCAST EQUIPMENT COMPANY

Via G. Amendola, 9 Tel. 39/532829965  
 POGGIO RENATICO (Fe) Italy Fax 39/532829177  
 73 Oak Street Phone: 508-830-0448  
 Plymouth, MA 02360 U.S.A. Fax: 508-747-4696

**MULTI:** features a plotted graph displaying the daily parameter readings. You also have the options of selecting weekly, monthly, for a single parameter or for every parameter simultaneously. It is also possible to have this in bar graph form and to print the data.

**OTHERDAT, OTHER INP:** with this feature you can display preset values. The green led shows that the values are within the set threshold limits. It is possible to redefine the scale and the alarm thresholds for maximum and minimum presettings on every analog instrument. It is also possible to define the description and the enabling and to disable the measurements.

**RFSETUP:** this feature allows a transmitting site with more than one transmitter to work on the same communication line.

**T1800:** if the transmitter controlled is made by Elenos, the monitor displays the front panel with the meters exactly as they are. In addition to the information displayed on the front panel, it is possible to have other functions displayed at the test points inside the transmitter. Some functions are remote controllable.

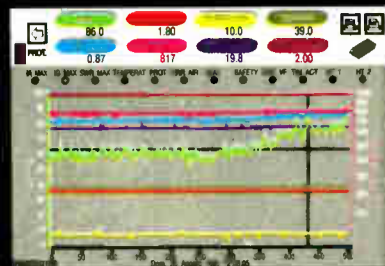

**COMPROT:** features a screen that displays a protection event triggered by the grid power. The cursor on one point of the graph displays the pertinent values of the plotted parameters.

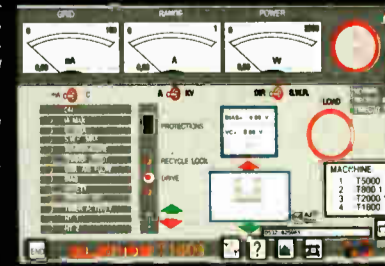
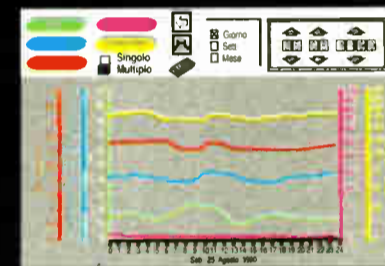

**ALL THE LOGOS:** this feature provides the possibility of adding your station's logo on installation of the software.

DEALER INQUIRIES INVITED

Circle (45) On Reader Service Card

# Going to the WELL More Than Once

by Nancy Reist

**SAN FRANCISCO** People are gradually getting used to the idea that computers are replacing everything in radio from razor blades to consoles . . . but the corner taproom, too?

## FM Starts Own BBS

by Nancy Reist

**SAN FRANCISCO** San Francisco's KALW (FM) has implemented a bulletin board service (BBS) of its own. Users have access to updated program information and also have the opportunity to provide feedback and ideas.

Station CE, Dave Evans, started the BBS three years ago to "turn a one-way radio station into a sort of two-way communication."

The listeners, supporters, and subscribers to the station can communicate with the staff and each other.

Evans runs the BBS out of his home on an IBM 386. He is pleased with the software he uses, Mustang Software's Wildcat!™. He said Wildcat! can support up to 250 calls, though KALW currently has only two phone lines.

It also can run a statistical analysis of questions asked of the users. So, for example, Evans can ask listeners whether they would like to hear more of a certain kind of programming and when they'd like to hear it.

KALW is a public station and broadcasts programs from a number of independent producers. Some of these producers log onto the BBS regularly and interact with listeners.

One producer also posts information about topics and guests for upcoming programs. The publicity person can download these postings, reformat them and send them out as press releases. Evans said it's much better than faxing, because no one nothing is retyped, and the wording and spelling are exactly the way the producer wants it.

In conjunction with a monthly program, Amnesty International Reports, the BBS has a conference area dedicated to Amnesty International issues. It includes letters that can be downloaded, reworded and sent to leaders of countries Amnesty International has targeted as human rights violators.

Evans said KALW's BBS nearly runs itself. To maintain it, he answers mail, updates bulletins, and weeds out the occasional practical jokers. He volunteers the computer, phone lines, and his time for the endeavor and says he regards it as a fun and interesting hobby.

"I consider this a service of the radio station," Evans explained. "In a lot of ways it's very much like the original meaning of bulletin board, where you went to a town hall and you posted a message for others to see."

That's the analogy that keeps popping up when radio producers describe the Whole Earth Electronic Link, a computer bulletin board service (BBS) popularly known as the "WELL." They don't claim the WELL delivers their favorite brew, but they do describe it as a place to "hang out," find collaborators, discuss production ideas, solicit feedback, share funding and job tips, learn about new technology, and keep track of friends around the world.

The WELL is based in Sausalito, north of San Francisco, but subscribers come from all over the country. Recently connected to Internet, the WELL is also beginning to attract overseas subscribers.

Currently, the WELL is run on a Sequent mini-computer and can handle 64 users simultaneously, but the BBS's head of customer support, Matisse Enzer, expects service to be upgraded and its capacity increased this spring.

### Exchanging information

Users can exchange private messages through electronic mail, or they can post messages in any of the WELL's hundred-plus public conferences. Conferences focus on a wide range of subjects including politics, health, the environment, music and radio. Each conference is divided into topics. Users select and read topics that interest them and either pass or add their own input.

The radio conference is frequented by both radio professionals and dedicated

listeners. The emphasis is clearly public radio, though topics such as the quality of talk radio, the art and ethics of interviewing, tips for field recording, and the future of DAB also are popular.

Jay Allison co-hosts the radio conference. He is an independent producer living on Cape Cod, Mass. and considers the WELL a comfortable way to communicate with people around the country.

"I'll browse through the different conferences, find interesting people and contact them. I've done a bunch of collaborating with different people. Right now I'm working with Jon Carroll, a newspaper columnist for the San Francisco Chronicle. He does interviews and sends them back to me and then we work up a script and a piece for 'All Things Considered' through E-mail."

The radio conference has several topics dedicated to specific programs. Stephen Hill, producer of the nationally-syndicated 'Hearts of Space,' has two topics for his program. He posts his playlists on one and interacts with his listeners on the other. He also exchanges E-mail with a dozen other radio producers.

### Valuable exchanges

Hill said the WELL was a revelation for him when he started using it a year and a half ago. "It's an opportunity to meet and have exchanges with a bunch of really intelligent people who care about what they're doing. As far as the radio confer-

ence is concerned, I've found it has expanded my knowledge of my profession and deepened my relationships with my peers. In that sense I find it enormously valuable."



David Gans produces the nationally-syndicated Grateful Dead Hour. He started an extremely popular conference about the Grateful Dead in 1986, which eventually led to an entire conference based on his show. He gets listener comments, requests, and information about station problems.

"As a source of feedback, it's tops because it's interactive. I get messages from all across the country via the WELL and I can respond to them immediately. I can get feedback pretty quickly too. During the

continued on page 15 ►

## Fishing For A Phone Number? Catch it in the 1992 Radio World Directory Issue

— The Industry Source for Manufacturer, Supplier, NAB and FCC Phone Listings, as well as Product Information, Company Profiles, Buyers Guide Reprints, RW's 1991 Editorial Index, Reference Material, and More...

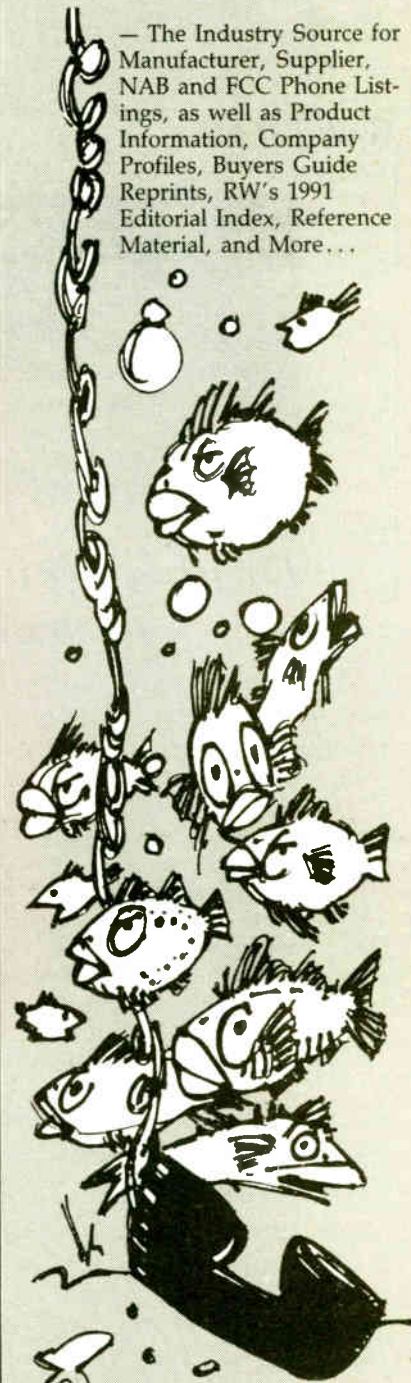

### NOW AVAILABLE!!

To order, send \$14.95 to:  
Radio World, P.O. Box 1214  
Falls Church, VA 22041

**re-optimize with LAZER**

- ▲ 100% DSP Digital Limited/Stereo Generator
- ▲ Clean, Clear, Loud, and Legal
- ▲ Precise, Absolute, Modulation Control
- ▲ Suggested List Price \$5,495.00

**Gentner**  
Gentner Broadcast Systems, 1825 Research Way, Salt Lake City, Utah, 84119  
Tel (801) 975-7200, Fax (801) 977-0087

# Rackmountable Teac Cassette Decks

V390CHX

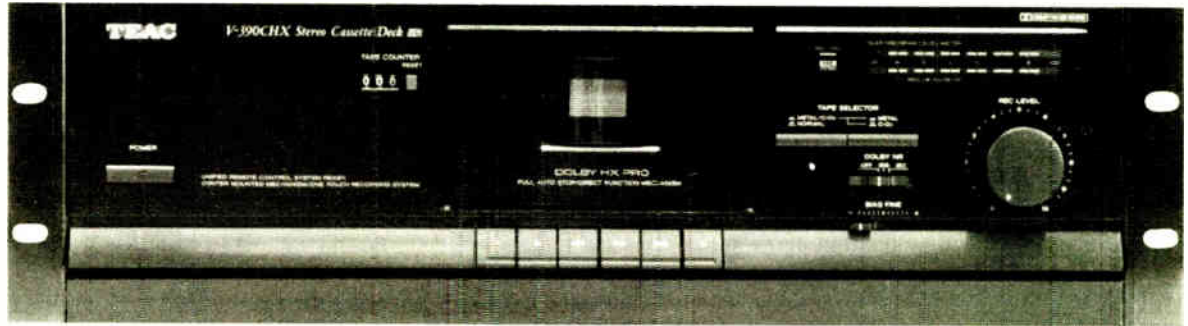

*Center mounted transport / High and normal speed dubbing / Dolby B&C NR / Dolby HX Pro Fine bias adjustment*

**Only \$126.95**

W420C

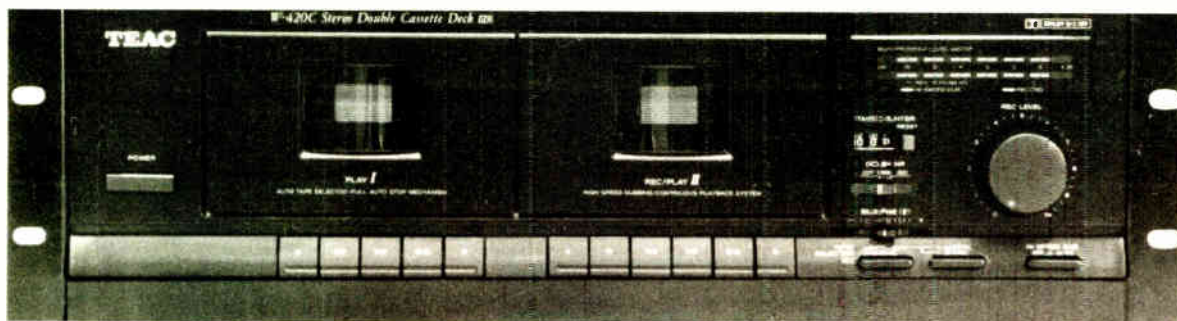

*Double deck continuous playback / High and normal speed dubbing / Dolby B&C NR Fine bias adjustment*

**Only \$149.95**

Circle (98) On Reader Service Card

**CALL 800-426-8434 or FAX 800-231-7055**

*Unbeatable Value Order Yours Today!*

**BSW**  
BROADCAST SUPPLY WEST  
America's Full-Time Broadcast Supplier

*\*Due to tremendous response on these packages we advise you to order early to ensure availability.*

World Radio History

# Los Angeles Planned as Site for 1993 NRB Show

► continued from page 10

Radio Systems' Analog Clock System and RS-700 low-cost DAT recorder, and Comrex's talk remote system.

The AM-5 is hot off the assembly line, according to BE. The unit is a 5 kW version of the AM-1, 1 kW solid state transmitter introduced last year. It includes a built-in C-QUAM AM stereo exciter, Class E power modules, high efficiency redundant switching power supplies and "Star" combiner network.

Radio Systems' new analog master clock system, a low cost clock system, features a digital divider and pulse synchro board on each clock, allowing each clock to be "frozen," set individually and then sync started from the master impulse driver. The rack-mountable driver has battery back-up and enables the system to reference any 1 kHz or 10 kHz TTL, C-MOS or balanced external sync source.

Fidelipac displayed the Dynamax DCRI000 digital cart machine, slated for delivery in mid-February.

The unit enables disc recording with 40 Hz to 20 kHz audio at a 44.1 kHz sampling rate. Storage capacities range up to 13.3 megabytes.

Another product of note at NRB was the Comrex Talk Console, which is now out of the prototype stage, according to the company. The console combines a two-channel mixer with two phone lines. It conferences the two phone lines with two studio channels. The dial/cue feature enables the host to talk to a caller off the air and dial or answer a phone line.

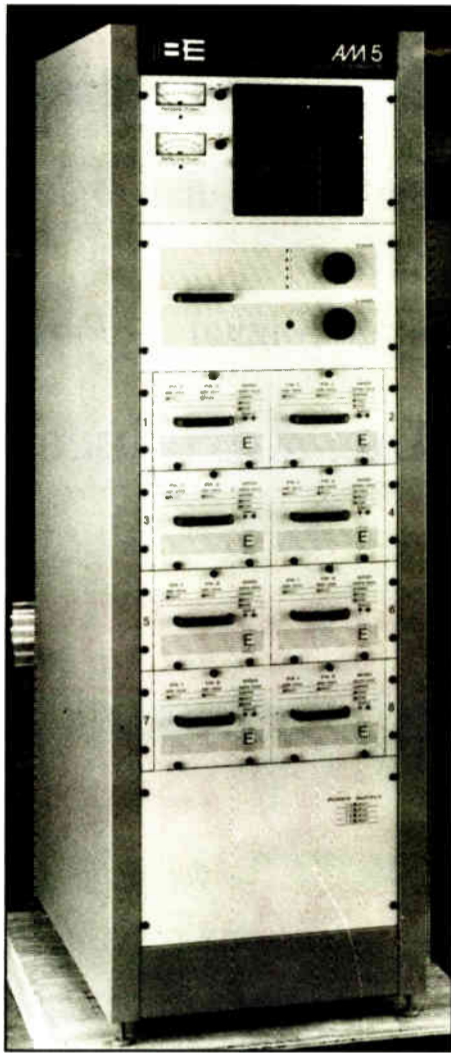

Broadcast Electronics introduced the AM-5 transmitter at the 1992 NRB Convention.

# Users Go to the WELL

► continued from page 13

New Year's Eve broadcast, we had a topic open for people to respond to it while it was happening," Gans said.

Daniel del Solar, general manager of KALW (FM) in San Francisco, is another WELL enthusiast. He uses the WELL to keep up with news, politics and specific interests. "When I log onto the WELL I am listening to, among others, national level radio producers in Massachusetts; New York; Los Angeles; and Washington, D.C.; potential funders of radio programs, and to other dedicated individuals who are the democratic foundation of this society."

### AIR conference

Allison hosts a private conference on the WELL for members of the Association of Independents in Radio (AIR). Producers who are AIR members use the conference to discuss program ideas and technical information and to solicit feedback from other professionals. They exchange tips about interview and recording techniques, grant writing and marketing.

The AIR board of directors has a private conference of its own. The WELL is an efficient place for them to interact, since the board members live in several different states.

Allison explained that they even write grant proposals together on the WELL. "Someone posts a rough draft and we call everybody and say 'get on the WELL and work on this thing.' Everybody calls up,

downloads the application, rewrites it, uploads it, and the thing keeps evolving. It's like ants swarming over a piece of bread. Pretty soon we've hammered out an application that everyone had a chance to see and have input into."

Some critics of the WELL complain that it creates an information elite composed of people who are comfortable with computers. Since the WELL is command driven, it may intimidate new users who are used to relying on menus. Allison acknowledges that the WELL may have a "steep learning curve," but he contends "it's enormously easy once you get the hang of it."

Del Solar agreed. He said he doesn't consider himself to be computer literate but he's very comfortable using the WELL. "You learn fewer than 10 commands and you've got it," he said.

Local users pay a \$10 monthly subscription fee and an additional \$2 for each hour they're on line. Long-distance users can reduce their telephone fees by connecting through Internet, CompuServe's Packet Network, or PC Pursuit. They also can cut costs by downloading mail and new postings in the conferences that interest them into a buffer and then signing off to read and write responses. A program called Sweeper facilitates this process for PC users.

The WELL can be reached by modem at 415-332-6106 or by voice at 415-332-4335.

# Are You Getting the Kind of Service That You Expect?



**K-FOX 103**  
KTFX - FM 103.3  
Tulsa, Oklahoma 74115 (918) 836-XXXX

8107 E. Admiral Place  
Tulsa, Oklahoma 74115

January 1, 1992

The President  
Continental Electronics Corporation  
P. O. Box 270879  
Dallas, Texas 75227-0879

Dear Sir:

I am the owner of a 100,000 watt FM station in Tulsa, Oklahoma. I got into the FM business back in 1962 when FM wasn't anything!

I want to thank you for such wonderful employees like Cliff Koch (in the past), Ken Branton and Dave Chenoweth. I cannot begin to tell you how important their re-assuring voices on the other end of the phone have been when we were "off the air." I THANK YOU FOR YOUR 24 HOUR SERVICE!

As we move into 1992, I assure you that I would not consider buying any other product than Collins or Continental. YOU BACK UP WHAT YOU SELL AND I CAN NEVER FORGET THAT!

I hope you will suggest that others call me. I have nothing to gain by recommending CONTINENTAL. I recommend you only because you are REAL 24 hrs. a day. Your response time has always been a LIFESAVER.

Thanks for Steve, Dave, and Ken who really care about me and my old 835G.

Yours Truly,  
*Bill*  
William H. "Bill" Payne  
President & Chief Engineer  
Senior Broadcast Engineer

---

**SOUND BROADCASTING**  
356 FURBY ST., WINNIPEG, CANADA R3B 2V5 (204) XXX-XXXX

January 9, 1992

Mr. Steve Claterbaugh,  
Continental Electronics  
P.O. Box 270879  
Dallas, Texas  
75227

Dear Steve:

It is always nice to communicate with Continental and particularly when it is to say "Thank you!"

Christmas Day proved to be an eventful day for Sound Broadcasting when our client, CIFX, was suddenly in dire need of an exciter loading resistor. As you are aware this is a part that NEVER needs replacing and a spare was nowhere to be found in the immediate area. A phone call to your parts department put me in touch with Bill Cooke, who performed beyond the call of duty. Within hours he had the right component on a plane to us. A little fancy footwork with the customs office and we were back in business before Boxing Day was over.

I would appreciate you passing my personal thanks on to Bill, and of course a very Happy New Year to you and everyone at Continental.

Best regards,  
*Sheila R. East*  
Sheila R. East  
General Manager.

**24 Hour Service**  
Technical Service  
**214-388-5800**  
Service Parts  
**214-388-3737**



Continental Electronics Corporation  
P.O. BOX 270879 DALLAS, TEXAS 75227-0879  
214-381-7161 TELEX: 73-398 FAX: 214-381-4949

Circle (6) On Reader Service Card

# AUDIO



# PROPHET™

- CD Automation* — 100% control over music format and rotation
- CD Automation* — Low cost, high performance
- CD Automation* — Audio quality that is purely digital — *Purely Uncompromised!*

**Prophet Systems, Inc. introduces:**

**THE**

## **AUDIO PROPHET COMPACT DISC AUTOMATION SYSTEM**

**A CD Automation System that:**

- can be operated live or as a walk-away automation system.
- is fully capable of functioning as a stand-alone system, or it can be coupled with the Audio Prophet Digital Broadcast System to allow for voice tracking.
- comes with Music Librarian software. Generate playlists using several parameters like Tempo Range, Hours Before Replay, Days Before Replay, Artist Separation, Category, etc. and best of all Music Librarian software is included in the automation system at **NO EXTRA CHARGE!**

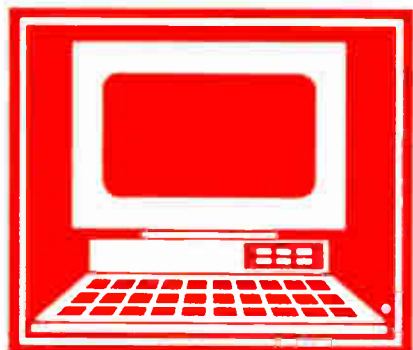

**System Configuration:**

**3 60-CD SONY CDK006 jukeboxes**

**1 386 computer**

**All necessary interfaces and switcher**

**Music Librarian software**

***Total price of the Audio Prophet CD Automation System is only \$15,500  
(extra jukeboxes are optional at \$2500 per unit)***

**800-658-4403**



# Combining Parallel and Series Circuits in Wiring

This is the last in a 10-part series called DC Fundamentals. Northern Virginia Community College will offer 1.2 CEUs (Continuing Education Units) to registered students who successfully complete the course and an examination mailed at its conclusion.

To register, contact the Director of Continuing Education, Annandale Campus, 8333 Little River Turnpike, Annandale, Va. 22003, or call 703-323-3159. The fee for the course is \$30.

by Ed Montgomery

## Part X

**ANNANDALE, Va.** In most instances, electrical and electronic wiring contain neither series nor parallel circuits but a combination of both. This is necessary to achieve proper operation of components and equipment. The series-parallel circuit includes the characteristics of both the series and parallel circuit in one wiring configuration.

Table 1 is a recapitulation of the characteristics of series and parallel circuits. This information must be known

R3 and R4 are in parallel. Using the parallel resistance formula, the total resistance of these two components is 12 Ohms.

In Branch II, 12 Ohms is in series with R5; a total of 30 Ohms is present throughout the branch. Figure 2 is a simplification of this branch.

Branch I, containing 60 Ohms, is in

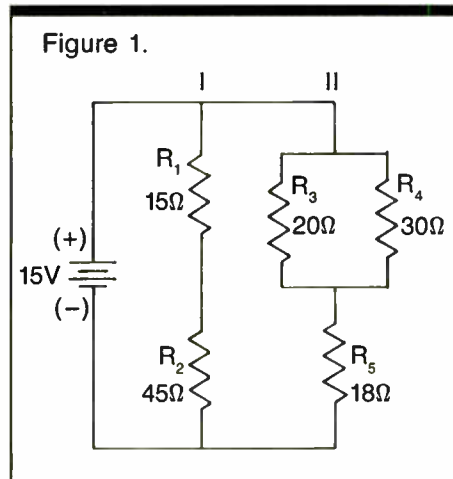

parallel with Branch II, which contains 30 Ohms. This is illustrated in Figure 3. The total resistance of the series-parallel circuit can be calculated using the parallel resistance formula: 20 Ohms.

Branch I has a total resistance of 60 Ohms. R1 and R2 are in series connected across 15 Volts. Using Ohm's Law, the total current can be calculated—0.25 Ampere or 250 milliamps.

Branch II is also connected across 15 Volts. Using Ohm's Law, the total current through the branch can be calculated: 500 milliamps. Total current in the entire circuit is the sum of Branch I and Branch II—0.75 Ampere or 750 milliamps.

Individual voltage drops can now be calculated using Ohm's Law. Branch I contains R1 and R2 in series, the voltage drop across each is:  $V_1=3.75$  Volts,

continued on page 18 ►

# WE'VE MADE DEAD AIR A DEAD ISSUE.

There are worse things in radio than dead air. But not many.

And if your CD players aren't built to resist tracking errors, you could find yourself listening to some very embarrassing silence.

Not with the new CD-701 from Tascam. Its unique disc clamping system is a technological triumph that virtually eliminates disc vibration. So you never hear the awful hush that means a tracking error has occurred.

What you do hear is the finest sounding CD unit you can buy, with the same proprietary "ZD Circuitry" praised by two of Japan's top audio magazines\* for eliminating low-level digital distortion.

Then there's the optional RC-701 Remote Control with Auto Cue so you can cue to the music instead of the track (for even less dead air). Or you can add the Ram Buffer for true, instantaneous startup.

And with four times oversampling and 16-bit D/A converters in an extra-rugged chassis, the CD-701 is superbly designed for the broadcast environment.

Can a CD player really deliver this kind of performance, track after track, disc after disc? Only if it's a Tascam.

Contact us or visit your Tascam dealer for more information about the CD-701. And take the sounds of silence off your playlist.

## TASCAM



© 1989 TEAC America, Inc., 7733 Telegraph Road, Montebello, CA 90640, 213/726-0303  
\*Radio Technology Component Grand Prix '88, CD Division, Stereo Sound Component of the Year (1988) & Best Buy (1988)

| Table 1. Lesson 10   |   |
|--|---|
| Circuit Characteristics  |   |
| Series   | Parallel  |
| Voltage— $V_T$ = The sum of the individual voltage drops           | Voltage is the same across all components   |
| Current—Constant or uniform throughout the circuit                 | $I_T$ = The sum of the individual branch currents                                       |
| Resistance— $R_T$ = The sum of the individual resistances          | $\frac{1}{R_T} = \frac{1}{R_1} + \frac{1}{R_2} + \frac{1}{R_3} + \dots + \frac{1}{R_N}$ |
| Power— $P_T$ = The sum of the individual powers of each component. | $P_T$ = The sum of the individual powers of each component.                             |

to analyze the series-parallel circuit illustrated in Figure 1. The circuit has a number of series and parallel circuit characteristics.

Branch I contains R1 and R2 in series with each other. In Branch II, R3 and R4 are in parallel with each other, but these two resistors are in series with R5.

Solving for voltage, current, and resistance in a series-parallel circuit requires one to simplify the circuit. Determining total resistance is a good place to start, and we'll do so by dissecting the circuit.

### Resistance

To simplify the circuit in Figure 1, first combine the series resistances in Branch I, resulting in a total of 60 Ohms. Branch II can next be simplified.

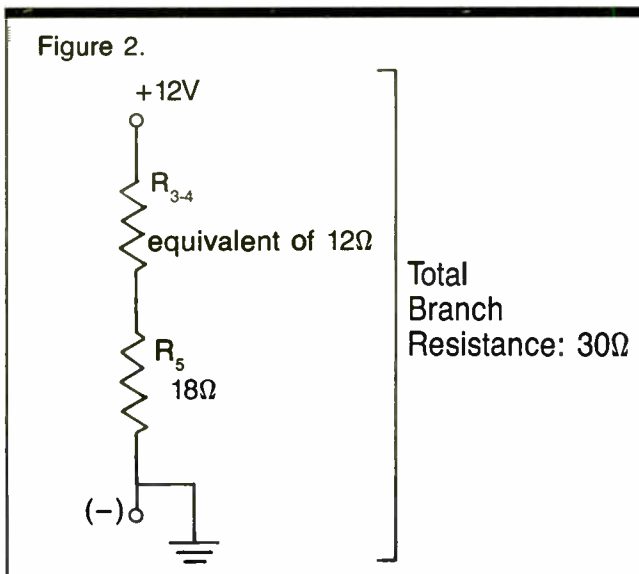



## Bring your station into the 90's with CAT-LINK—the digital STL/TSL.

"It's a dream system—we get specs like the microwave wasn't even there. CAT-LINK has completely eliminated the STL delay."

Jeff Andrew, WGCI-FM, Chicago

"CAT-LINK solved all our problems in 4 minutes—2 minutes to install each end. Performance has been impeccable."

Paul Christensen, WIVY-FM, Jacksonville, FL

"CAT-LINK makes money for us, and it improves the sound of the station."

Mike Callaghan, KIIS-FM, Los Angeles CA

"CAT-LINK has held up through extreme heat, a hostile RF environment and nasty summer lightning storms."

Dick Byrd, WZGC-FM, Atlanta GA

### Two-way multi-channel communications

CAT-LINK digitizes the entire composite signal with no data compression, so you can run the stereo generator and processing at the studio, where they really belong. At the same time, CAT-LINK sends and receives up to four customized auxiliary channels with no crosstalk—SCAs, control channels, voice communications, RS232 data, AM audio, transmitter readings and satellite or remote program feeds. What's more, CAT-LINK gives you extra capabilities like transmitter building surveillance via closed circuit TV and an analog telemetry channel.

### Transparent digital transmission

CAT-LINK encodes the fully processed composite signal, then decodes it at the transmitter. You always get full stereo separation, without the phase or amplitude variations that plague two-channel STLs. Dynamic range is up to 84 dB, and your processed composite signal can use virtually all of it. You hear clear, clean, undistorted audio—all the time.

### No audible delays

CAT-LINK's real-time digital encode/decode process doesn't introduce audible delays as data compression can. Jocks can monitor on-air without problems.

### Flexible signal path options

#### • 23 GHz

Stations across the country are avoiding 950 MHz problems by using 23 GHz with CAT-LINK. They've stopped worrying about frequency congestion and interference, repeater-induced signal degradation, and fresnel zone clearance fading. 23 GHz dish sizes also reduce wind loading and tower space requirements.

#### • DS1 (T1) Data Line

CAT-LINK is cutting phone bills for stations that don't have a clear microwave path. With CAT-LINK, a single bidirectional DS1 line replaces multiple Class A telco lines, providing multi-channel STL and TSL over the same link. Already available virtually anywhere, DS1 service is getting cheaper every day.

#### • Fiber Optic

CAT-LINK and its optional fiber optic modem provide direct connection to discrete fiber.

#### • Twisted Pair

CAT-LINK will drive up to 5000 feet of twisted pair wire without repeaters. Four wires provide full two-way multi-channel capabilities.

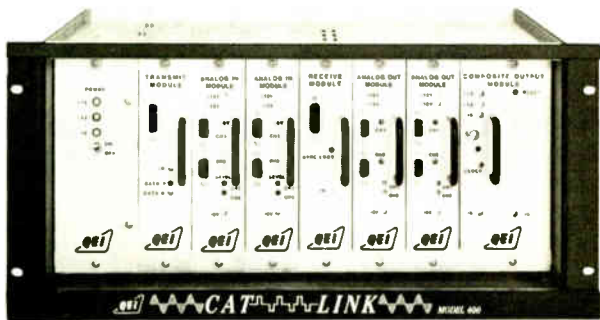

### Turn the weak link in your signal chain into one of the strongest.

Call QEI toll-free at 800-334-9154 for more information on CAT-LINK—the digital STL/TSL for the 90's...and beyond.

**QEI CORPORATION**  
 ONE AIRPORT DRIVE • P.O. BOX 805 • WILLIAMSTOWN, N.J. 08094  
 24 HOUR SERVICE HOTLINE (609) 728-2020  
 TEL (800) 334-9154 • FAX (609) 629-1751

**Q**UALITY • **E**NGINEERING • **I**NNOVATION

Circle (122) On Reader Service Card

# Combining Parallel Circuits And Series Circuits in Wiring

► continued from page 17

V<sub>2</sub>=11.25 Volts. The sum of these two voltage drops equals 15 Volts.

Branch I contains R<sub>3</sub> and R<sub>4</sub> in parallel with each other but in series with R<sub>5</sub>. The voltage drop across R<sub>3</sub> and R<sub>4</sub> will be the same: V<sub>3-4</sub>=6 Volts, V<sub>5</sub>=9 Volts. Although R<sub>3</sub> and R<sub>4</sub> have the same voltage drop, their individual currents will be different because they have different resistance

Figure 3.

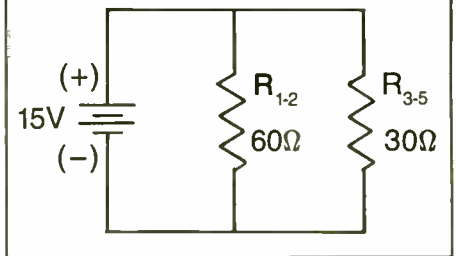

### Answer to Lesson 9.

$$R_T = \frac{1}{\frac{1}{600} + \frac{1}{150} + \frac{1}{400} + \frac{1}{100}} = 48 \text{ Ohms}$$

$$I_T = \frac{V}{R_T} = \frac{96}{48} = 2 \text{ Amperes}$$

$$I_1 = \frac{V}{R_1} = \frac{96}{600} = 0.16 \text{ Amperes}$$

$$I_2 = \frac{V}{R_2} = \frac{96}{150} = 0.64 \text{ Amperes}$$

$$I_3 = \frac{V}{R_3} = \frac{96}{400} = 0.24 \text{ Amperes}$$

values.

Using the voltage drop across these resistors (6 Volts), Ohm's Law can be used to calculate the individual currents: I<sub>3</sub>=300 milliamps and I<sub>4</sub>=200 milliamps.

### Power

Power can be calculated using Watt's Law to determine the amount of power each component uses, and taking the sum of all individual powers to determine total power in the circuit. Total power in this example is 11.25 Watts.

All calculations for voltage, current, resistance, and power are il-

lustrated in Table 2.

This concludes the DC Fundamentals course. A multiple-choice test will be mailed to registered students by March 15, 1992. The test answer sheet should be returned as soon as possible for grading. Results and certificates from Northern Virginia Community College should be mailed back to you no later than April 15, 1992.

□□□

Ed Montgomery is a communications teacher at Thomas Jefferson High School for Science and Technology. He has taught broadcast engineering at Northern Virginia Community College and worked as a broadcast engineer for several radio stations.

Table 2. Lesson 10

| Circuit Analysis  |   |
|---|---|
| Branch I  | Branch II                                 |
| $I_T = \frac{15}{60} = .25 \text{ Ampere}$                  | $I_T = \frac{15}{30} = .5 \text{ Ampere}$ |
| $V_1 = (15)(.25) = 3.75 \text{ Volts}$                      | $V_{3-4} = (.5)(12) = 6 \text{ Volts}$    |
| $V_2 = (15)(.25) = 11.25 \text{ Volts}$                     | $V_5 = (.5)(18) = 9 \text{ Volts}$        |
|   | $I_3 = \frac{6}{20} = .3 \text{ Ampere}$  |
|   | $I_4 = \frac{6}{30} = .2 \text{ Ampere}$  |
| Total Current = Branch I+Branch II<br>= .25+.5 = .75 Ampere |   |
| Total Resistance = $\frac{15}{.75} = 20 \text{ Ohms}$       |   |
| Total Power = (15)(.75) = 11.25 Watts                       |   |

## SUBSCRIPTION/READER SERVICE FORM

**Radio World**®

March 11, 1992 Issue Use until June 10, 1992

### FREE Subscription/Renewal Card

I would like to receive or continue receiving **Radio World** FREE each month.  YES  NO

Signature \_\_\_\_\_ Date \_\_\_\_\_

Please print and include all information:

Name \_\_\_\_\_ Title \_\_\_\_\_

Company/Station \_\_\_\_\_

Address \_\_\_\_\_

City \_\_\_\_\_ State \_\_\_\_\_ ZIP \_\_\_\_\_

Business Telephone ( ) \_\_\_\_\_

Please circle only one entry for each category:

- I. Type of Firm**
- D. Combination AM/FM station
  - A. Commercial AM station
  - B. Commercial FM station
  - C. Educational FM station
  - E. Network/group owner
  - F. Recording studio
  - G. TV station/teleprod facility
  - H. Consultant/ind engineer
  - I. Mfg. distributor or dealer
  - J. Other \_\_\_\_\_

- II. Job Function**
- A. Ownership
  - B. General management
  - C. Engineering
  - D. Programming/production
  - E. News operations
  - F. Other (specify) \_\_\_\_\_

- III. Purchasing Authority**
- 1. Recommend
  - 2. Specify
  - 3. Approve

### Reader Service

Please first fill out contact information at left. Then check each advertisement for corresponding number and circle below. NOTE: Circle no more than 15 numbers, otherwise card will not be processed.

- 001 023 045 067 089 111 133
- 002 024 046 068 090 112 134
- 003 025 047 069 091 113 135
- 004 026 048 070 092 114 136
- 005 027 049 071 093 115 137
- 006 028 050 072 094 116 138
- 007 029 051 073 095 117 139
- 008 030 052 074 096 118 140
- 009 031 053 075 097 119 141
- 010 032 054 076 098 120 142
- 011 033 055 077 099 121 143
- 012 034 056 078 100 122 144
- 013 035 057 079 101 123 145
- 014 036 058 080 102 124 146
- 015 037 059 081 103 125 147
- 016 038 060 082 104 126 148
- 017 039 061 083 105 127 149
- 018 040 062 084 106 128 150
- 019 041 063 085 107 129 151
- 020 042 064 086 108 130 152
- 021 043 065 087 109 131 153
- 022 044 066 088 110 132 154

INSIGHT ON RULES

# Doing Self-Inspections by the Book

by Harold Hallikainen

**SAN LUIS OBISPO, Calif.** Jim McDonald of Wind River Broadcast Center (phone 303-669-3442) sent me a copy of a two-page form, "Broadcast Station—Self Inspection" issued by the Denver office of the FCC. This form is a list of various items to check against the associated rule section. Send me a SASE if you want a copy of this checklist.

Wind River is also preparing a custom "Big Book" for stations. This book will be a station instruction manual. It will include details on the operation, maintenance and troubleshooting of studio equipment (how to get back on the air *now*).

The book will also contain station logs, equipment performance measurements, transmitter (and remote control) operating instructions, etc. The idea is that everything required to operate a station and simultaneously satisfy the FCC will be included in the book.

**By the book**

During an FCC inspection, the *book* is turned over, answering many related questions. It is, of course, necessary to have operators actually read the book and know what the instructions mean. Additional volumes of the book include the FCC regulations and the Public Inspection File.

This looks like an interesting project. I'd expect other consultants and contract engineers to offer similar services. It's more than just fixing what's broken or answering specific questions the station manager may have.

The book is akin to what I imagine the FCC had in mind for the designated chief operator. The chief operator should ensure that the numerous FCC requirements are being met.

If the chief operator does not wish to get involved in the public inspection file, program and issues lists, ownership reports, EEO reports, etc., he/she should ensure that *someone* is indeed fulfilling these responsibilities (and knows what the responsibilities are). Often, the chief operator is the one handy reference on FCC rules that station employees have.

In December, we left off on our discussion of the FCC's proposed self-inspection form with the review of the public inspection file. If you'd like a copy of the 20-page FCC self-inspection report, you can write or contact me.

**Station logs**

The FCC report concentrates on tower light logging. This and EBS are the only *required* routine entries for most stations. In order to demonstrate compliance with other rules, however, I'd suggest stations continue to operate under the "old rules," which required operator signatures when going on duty and again when going off duty—demonstrating the required licensed operator was on duty—and regular recording of various transmitter parameters.

The parameters are typically those required to determine power, both by the direct and indirect methods (although FM stations determining power by the indirect method were not required to log a direct power reading) and antenna monitor indications for directional AM stations. It would appear that any documentation you can generate that shows the station operates in compliance the vast majority of the

time, *and* is frequently checking its operation to ensure compliance, would be helpful during an inspection.

The self-inspection report asks "What method is used to check your antenna tower lights for outages and how are outages recorded?" Regulation 17.47 requires an inspection of tower lights at least every 24 hours.

Tower inspections may be made visually or by an indicator that registers "any failure of such lights." Can your operators determine that a steady-burning side light has failed?

As an alternative to daily inspection,

17.47 allows the use of an automatic alarm that provides an indication to the station licensee of the failure of any lamp. Finally, 17.49 requires any tower light failures and repairs to be logged in the station log.

**Notification required**

The FAA must be notified of the failure of any top lamp or any flashing side lamp. The FAA need not be notified of the failure of steady-burning side lamps, though such failures need to be logged and repaired as soon as possible. If a tower light outage has occurred in the last year, the FAA should be sent a photocopy of the log, la-

beled as Attachment B.

The form then asks for the date of the last tower lighting inspection, as required by 17.47(b). This section requires an inspection at intervals not exceeding three months of all automatic or mechanical control devices, indicators and alarm systems associated with the tower lighting.

Does the photodetector turn the lamps on and off at the proper illumination levels (lights on when the north sky illuminance on a vertical surface falls to 376.74 lux, or before; off when the north sky illuminance on a vertical surface increases to 624.31 lux or later)? Is the beacon flash rate correct (12 to 40 flashes per minute)? Can the operator detect the failure of any one lamp?

Has the FAA been contacted within the past year regarding tower light outages? Which FAA facility is normally notified?

continued on page 20 ▶

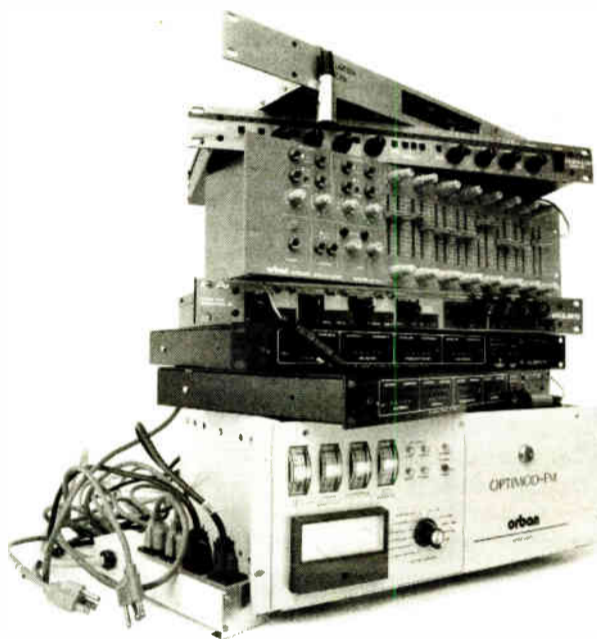

Sounds Like Radio

Sounds Like Music

The UNITY 2000 Digital Audio Processor from Cutting Edge Technologies

Replaces an entire FM broadcast audio processing chain, making your sound more open and musical than ever, while maintaining the loudness you need.



CUTTING EDGE TECHNOLOGIES

2501 West Third Street • Cleveland, OH 44113 • TEL: 216.241.3343 • FAX: 216.621.2801

## DIGITAL DOMAIN

# Synchronizing Multiple Digital Sources

by Mel Lambert

**STUDIO CITY, Calif.** Accurately synchronizing multiple digital sources within a workstation or other essential piece of radio production hardware requires a dedicated, highly accurate synchronization signal. As I began to discuss in my last column, the respective sampling-rate clocks of each component digital signal will drift relative to one another, and the sources will not be bit-accurate.

For smaller systems, such as several DAT machines connecting to a central two-channel editor, radio facilities need to con-

sider the use of a specific word-clock—implementing a formal such as the AES-specified Digital Audio Reference Signal (DARS)—to provide bit-accurate synchronization between the various digital sources.

For larger production facilities, or for networked systems, we need to consider other ways of ensuring reliable synchronization between digital recorders, processors, workstations, consoles and other sub-systems.

For connecting digital multitracks to a multichannel workstation, for example, or for linking an all-digital master control area

to several production centers, we may plan to simultaneously pass multiple channels of digital data from one location to another. To simplify the exchange of up to 56 channels of 16-, 20-, 24-bit data via relatively simple coaxial (or fiber-optic) connections, a recently published multichannel digital I/O protocol holds a great deal of promise.

## MADI digital protocol

Multichannel Audio Digital Interface (MADI) was developed by a group of well-known equipment manufacturers—notably Neve Electronics (now part of the Siemens group), Sony, Mitsubishi and Solid State Logic. The MADI format is capable of carrying multiple channels of digitized audio at sampling frequencies between 32 kHz and 48 kHz, over distances up to 150 feet.

Now formally published by the Audio Engineering Society as AES10-1991, "AES Recommended Practice for Digital Audio Engineering—Serial Multichannel Audio Digital Interface," MADI allows multiple stereo pairs of AES3-format signals to be combined into a serial bitstream, and carried into a single 75 Ohm, coaxial cable.

The MADI 32-bit/channel data format is identical to AES3-1985/199X, apart from the first four bits (which, for the familiar two-channel interface, comprise the sub-frame, frame and Channel Status sync preambles). Within the MADI format, these four bits carry a single-bit Channel Zero Sync (start of channel); On/Off Bit (channel active/inactive); A/B flag of a two-channel pair; and Block Sync (designating the beginning of a 192-bit Channel Status block).

Unlike the familiar two-channel AES3-format interface, MADI is designed to be run *asynchronously*. Since MADI data is not designed to be self-clocking, it *has* to be accompanied with a dedicated sync signal. Irrespective of the number of channels being carried or the sampling frequency, MADI transmissions run at a fixed data rate of 125 Mbit/sec. A 4:5 encoding scheme reduces the actual throughput of digital audio to 100 Mbit/second.

MADI's dedicated Master Synchronization Signal (MSS) is identical in format to AES3-1985/199X interfaces, and provides a well-defined source for synchronizing sources and receivers connected via MADI cables. A unique Synchronization Symbol is also added to the MADI bitstream at least once per frame period (a complete 32-bit channel block) to ensure precise synchronism of data blocks between transmitter and receiver. Sufficient Sync Symbols are added to the 4:5 encoded data words to pack out and occupy the total capacity of a MADI connection.

Historically, MADI's functional data capacity represents a real-world compromise between ease of implementation using off-the-shelf components, and operational flexibility. Realizing that serial links could be run reliably at bandwidths of 100 Mbit/sec, the AES committee calculated that, for a maximum sampling rate of 48 kHz compatible with existing AES3-compatible 32-bit format connections—plus a 12.5 percent varispeed option—this throughput provided a total useable capacity of 57.8 channels. Reserving some of the data bandwidth for synchronization codes, the maximum number of channels within the MADI spec was defined as 56.

To provide some idea of the amount of data involved, a 48-channel MADI inter-

face running at a sampling rate of 44.1 kHz will generate just under 65 Mbits of data per second. To completely fill up the connection to the specified 100 Mbits/sec before channel encoding, Sync Symbols are added into the bitstream. The transmitter decides where these extra Sync Symbols need to be placed.

## What's Involved

Because of MADI's non-synchronous operation, data buffers need to be inserted at both ends of a multichannel connection, to allow data to be re-clocked from the buffer at the appropriate rate, according to the master sync signal and the internal sampling-frequency clocks. At the receiver, data is clocked out of the buffer under the direction of the dedicated synchronization signal accompanying the MADI bitstream.

On a related topic, consider the case of a digital connection that lacks a dedicated timing reference—maybe a CD player using an S/P DIF connection to an editing workstation or DAT recorder. Rather than risk the two units failing to communicate with each other because of minor sampling-rate differences, techniques exist for matching sampling frequencies. Affordable sample-rate converters are now available that allow non-synchronous digital sources to be buffered into a random-access memory, and then re-clocked at the required sampling rate.

continued on page 22 ►

## Self-Inspection By the Book

► continued from page 19

This information (facility, phone number, etc.) should be part of the printed operator instructions available at the control point. I'd suggest that FAA notification be entered in the station log, along with the name (or other identification) of the person at the FAA notified.

## Next month

The next section of the FCC self-inspection form covers EBS. I get calls from many stations trying to "get around" the various EBS requirements when using "non-traditional control points." This section of the FCC form anticipates many of the problems people are having complying with EBS requirements when there is no one at the station program control point (the studio) who can instantly respond to EBS alerts (receive the alerts and put required announcements, tones and programming on the air).

As a rule, if you are proposing anything unusual, I'd suggest getting a letter from the FCC in Washington approving your proposal or granting a waiver of appropriate sections of the rules. In addition, some transmitter operating services (such as National Supervisory Network) have gone to considerable effort to ensure their services comply precisely with FCC requirements—so you can comply with the EBS rules instead of getting around them.

I'll look forward to your comments.

□□□

Harold Hallikainen is president of Hallikainen and Friends, a manufacturer of transmitter control and telemetry systems. He teaches electronics at Cuesta College, San Luis Obispo, and can be reached at 805-541-0200. He can also be reached on internet at ap621@cleveland.freenet.edu or hallika@pan.calpoly.edu or through CompuServe at INTERNET: ap621@cleveland.freenet.edu.

HARRIS  
ALLIED  
70th ANNIVERSARY

TUNED TO  
TOMORROW

# Consistency. Reliability. Longevity.

## They're #1 with Audiopak...

That's why demanding broadcasters have made Audiopak the best-selling cart worldwide. Why trust your signal to anything less? Make sure your new carts are the "true blue," genuine original. Look for the molded-in Audiopak logo and the Quality Assurance seal on every cart.



## ...and #1 with us.

That's why demanding broadcasters are our best customers. They know what to expect when they pick up the phone—consistently great deals, reliable service and the experience that only comes from longevity. If those "extras" are the kind of value you're looking for, call us today.

audiopak

HARRIS  
ALLIED  
BROADCAST EQUIPMENT

800-622-0022

Tel (217) 222-8290 • Fax (217) 224-2764 • Telex 650-374-2978 HARRIS UR

© 1992 Harris Corporation

Circle (68) On Reader Service Card

T H E N E X T G E N E R A T I O N O F

# D I G I T A L

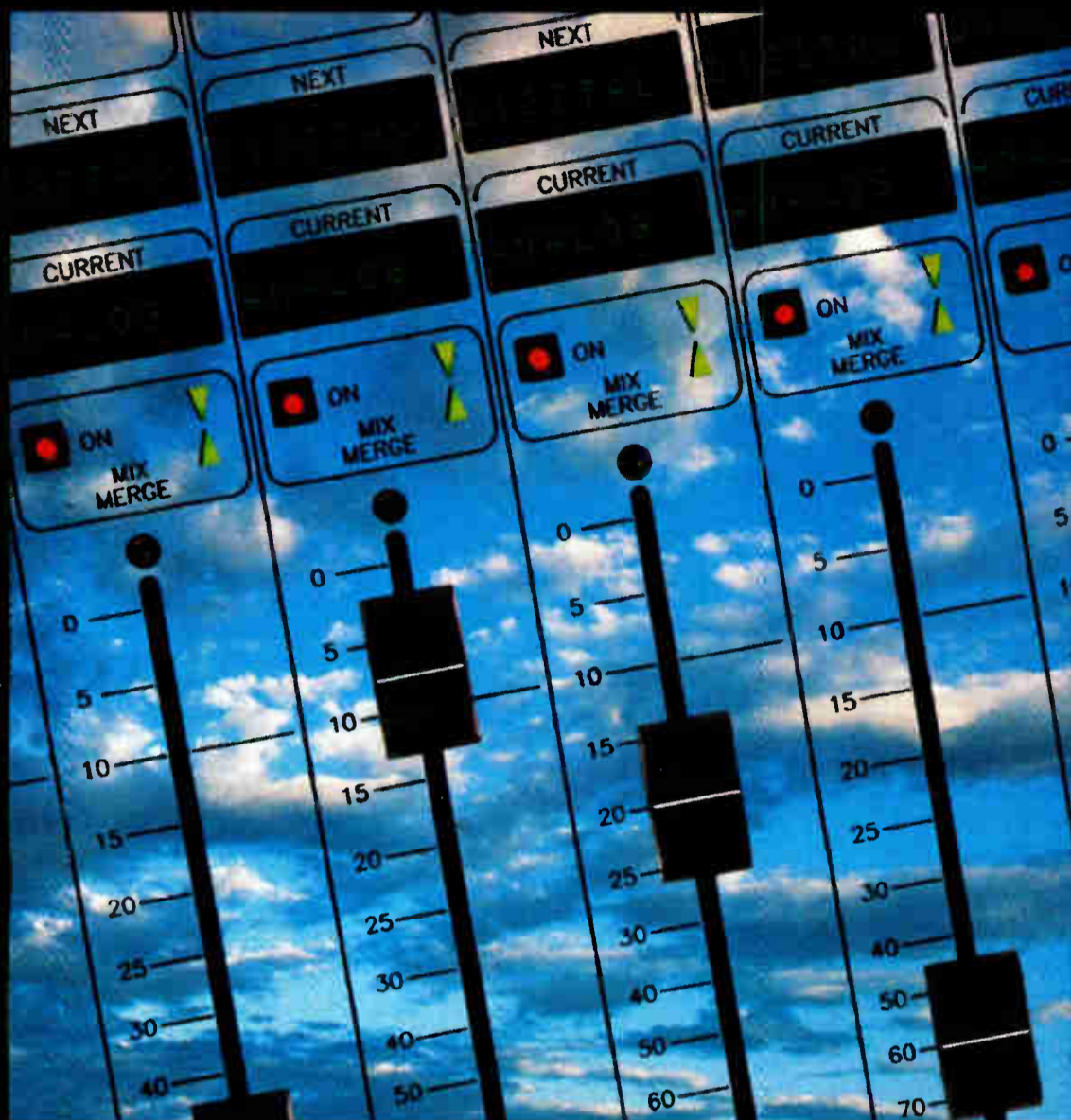

Imagine a digital audio workstation capable of handling the most demanding broadcast production applications. Imagine automation features as powerful as those found on the most sophisticated recording consoles. Imagine this unparalleled level of performance being as intuitive and easy to use as a PR&E console. Visit our booth at NAB '92 as we introduce the revolutionary new ADX System and see how PR&E has taken digital audio into the next generation.



Pacific Recorders & Engineering Corporation  
2070 Las Palmas Drive  
Carlsbad, CA 92009 NAB '92 Booth 3812  
619-438-3911 FAX 619-438-9277

**DESIGNS THAT MAKE THE DIFFERENCE**

## BOTTOM LINE BROADCASTER

# Spend Some Time, Save Some Money

by Jim Somich

**BROADVIEW, Ohio** "It was the best of times. It was the worst of times." The opening lines of Dickens' *A Tale of Two Cities* aptly describes the radio broadcasting business today. Gone are the large engineering staffs who could whip up a console or two in their spare time.

And nowhere to be found are the board operators or production people. You are probably "it." The financial sins of the 1980s have created the ultra-thin '90s. It is for today's often overworked and underappreciated broadcast engineer that *Bottom Line Broadcaster* is written.

## Finding a better way

The purpose of *Bottom Line Broadcaster* is to educate, instruct and encourage today's broadcast engineer. Your comments will always be welcome. And if you have found a better way, please let me know so I can pass it on. Do you have what it takes to be a bottom line engineer?

Bottom line engineering means having a *can do* attitude. It is being able to go to the "junk box" and build something that might cost hundreds of dollars to buy. It is the process of filing away hundreds of ideas and fixes that can be called up to meet a specific demand.

A good bottom line engineer doesn't need a shop full of expensive test equipment—he works more by his wits. The boon to having this mind set is that even when you buy something, like a console, transmitter or similarly

large purchase, you will be better prepared to analyze the product beyond the glossy exterior and manufacturer's claims.

Become the "MacGyver" in your station and you will build a solid foundation for recognition and raises. When you can document your value to management and ownership, you have paved the way to becoming *indispensable* to the company. This preparation goes with you wherever you move. It is a quality that separates the engineers from the "tweakers."

## The junk box

Every good bottom line engineer has a junk box. It can form the basis for most of your projects. Try to salvage parts from everything you discard. You will be surprised at how quickly you can reach for a part that you would ordinarily have to buy.

Scout the surplus stores in your city. They are an excellent source for top quality new or lightly used parts often at very low prices. Hams learned years ago that these stores were the best source for their projects.

Try to avoid expensive sources such as the corner chain parts store or the industrial distributor. Their prices are often five times the cost of an outlet store. A bottom line engineer

is always cost conscious.

While you will probably not build every project discussed in this column, each one will help to educate you to what can be done with little money and only basic test equipment. Do not automatically assume that anything you put together yourself has to be rough looking or amateurish in execution.

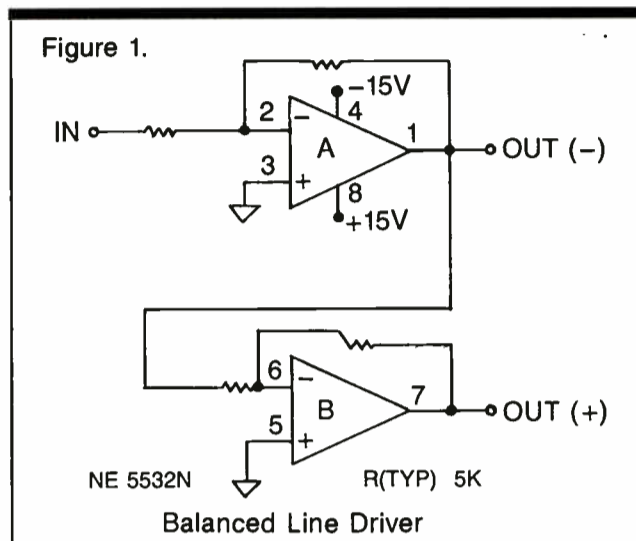

The "finish" of any project and its documentation are second only to its function. The day you finally realize that you can build most anything needed in your station is the day that you will have graduated from this college of engineering knowledge. Ready? Let's get started.

## Prosumer equipment

There used to be a clear-cut line between broadcast and consumer equipment. Today, we have coined the term *prosumer* to designate equipment originally destined for the home that can have professional applications. In many cases, your station can barter for prosumer equipment that can fulfill most of your requirements.

Although a piece of prosumer equipment may not be as rugged as a true professional unit, the distinction is blurring more every day. And besides, it is often easier to barter for another CD player or cassette machine than to find cash in your budget.

The problem with most consumer and prosumer equipment is the differing interface requirements for the home versus the broadcast studio.

The most significant difference between prosumer and pro equipment is the use of balanced inputs and outputs. In balanced circuits three wires are used. The audio is carried on two wires 180 degrees out of phase with each other and the third wire is ground.

## Balanced circuits

In most prosumer equipment, there is a hot wire and a ground. The most common pro-consumer audio connector is the RCA plug and jack. Balanced circuits normally use 3-pin XLR connectors.

Balanced circuits allow the transmission of audio over great distances without picking up hum and noise. This is not normally a problem in a home hi-fi system where interconnects seldom exceed six feet. In the broadcast environment it can be a big consideration, especially in the presence of RF.

Because the signal is 180 degrees out of phase in each wire in a balanced circuit, any noise picked up by the cable is usually equally induced in both hot lines and is cancelled out. This is referred to as common-mode rejection.

There is a further complication because the voltage levels are different between balanced and unbalanced circuits. Balanced signals are normally referenced to +4 dBv; unbalanced are referenced to -10 dBv, about 14 dB lower. Both of these considerations, balanced versus unbalanced and the change in levels, affect the integration of prosumer equipment into the broadcast chain.

Both inputs and outputs must be considered. If you are integrating a prosumer cassette deck into your broadcasting system, its input is normally unbalanced and referenced to -10 dBv. If you connect it directly to a balanced line, it will ground one side, unbalancing the line and reducing the line level by 6 dB. You will also have about 8 dB too much audio.

## Matching levels

Both input and output interfacing can be solved by the use of a level matching device. This handy device interfaces the unbalanced inputs and outputs of proconsumer gear to the professional balanced system. As a bottom line broadcaster, you can construct the interface yourself for a fraction of the cost of the least expensive commercially available devices.

In the days of input and output transformers it was easy to determine whether a circuit was truly balanced to ground. If the transformer had a center tap and it was grounded you had a truly symmetrical circuit. Common-mode rejection was very high and long cables could be used with little chance of interference.

Because of the high cost of audio transformers, "electronic" balancing became the norm in the early '80s. Single opamps were often used as a balanced input stage. These stages were not truly symmetrical because the plus and minus inputs to an opamp stage have a different impedance.

The net result was a balanced input with mediocre common-mode rejection. More

continued on page 26 ►

## Synchronizing Digital I/Os

► continued from page 20

The amount of RAM storage required to provide bit-accurate sync between non-locked sampling clocks is surprisingly small. By way of an example, a RAM buffer of just 5 msec would accommodate eight minutes of material that varies by up to 10 ppm from our master reference. If the material being sample-rate converted overran the RAM buffer capacity, the bitstream might be muted during a silent passage, and the buffer refilled.

Alternatively, the system could insert an inaudible crossfade or transition between the current output and material from, for example, the center of the buffer. In this way, the converter could automatically accommodate a wide range of disparate inputs, and take care of bit-accurate synchronization.

□□□

Mel Lambert has been intimately involved with the production and broadcast industries on both sides of the Atlantic for more than a dozen years. Now principal of Media&Marketing, a consulting service for the professional audio industry, he can be reached at 818-753-9510.

# CCA



"Simplicity is the highest form of science."

-Albert Einstein

**CCA Transmitters**

P.O. Box 426

Fairburn, GA 30213

(404)964-3530 FAX (404)964-2222

# Rackmountable Technics CD Players

## SLPG100PKG



*Cues to music / Peak program search*

**Only \$149.95**

## SLPG300PKG



*Cues to music / Peak program search*

*Headphone jack / Keypad select*

*Wireless remote*

**Only \$169.95**

Circle (126) On Reader Service Card

## *Need We Say More?*

*Order yours today! By calling 800-426-8434 or  
FAX 800-231-7055*

# **BSW**

**BROADCAST SUPPLY WEST**

America's Full-Time Broadcast Supplier

*\*Due to tremendous response on these packages we advise you to order early to ensure availability.*

# The Early Days of Microwave Transmission

by George Riggins

**LONG BEACH, Calif.** Ray Durso, W6THC of Cocoa, Fla. pointed out an error in one of my recent columns. I listed the source of program material for some of the early FM broadcasts as WQRX. The call should have been WQXR New York. The call was chosen with the "Q" to sound as close to the original experimental call of W2XR as possible.

James Pinkham, of Energy-Onix, called and mentioned a presentation done in 1931 by Guglielmo Marconi to the Royal Society in England about experimental work that he (Marconi) was doing in Italy. The data was not

readily accepted by those in attendance.

It is reported that the only defender Marconi had at the meeting was Major Edwin



Armstrong, who pointed out that this was experimental data, not a theoretical presentation. The data had been obtained from actual equipment tests. That were done on an island

about 60 miles off the Italian coast.

The subject of that early presentation? Microwave transmissions. The world had to wait another 10 years for the service to be developed and be named—radar.

## The wave of the future

Many have overlooked the fact that in 1931 there were 26 *visual stations* licensed to operate in the U.S. The names of the owners and/or operators included some of the earliest experimenters, such as Westinghouse, General Electric, National Broadcasting and the De Forest Radio Co.

De Forest was the only licensee listed who had a "mobile" license. In addition to W2XCD at Passaic, N.J., De Forest had W10XG which was listed as "United States, Throughout." The most interesting allocation was the one to Purdue University, which still has a strong presence in both visual and aural broadcasting.

Recently, Dale Gamble of Candler, N.C. shared some comments with me concerning the tower situation at WBT(AM) (1110 kHz) in Charlotte, N.C. According to Dale, the two towers destroyed by Hurricane Hugo have been replaced with towers of the same style and construction as the originals.

## Mae West towers

The structures were referred to as "cantilever" or "Mae West" towers in broadcast circles. The destroyed towers were reportedly 130.8 meters above the insulator, about six degrees less than a half wave at the present frequency. WBT(AM) frequency was 1080 kHz before the effective date for the Havana Treaty of 1941.

To back up a little, we should note that in 1926, WBT had a listed transmitting frequency of 275 meters (the towers would still be short) with power of 250 W. In 1938, the frequency was listed as 258 meters and the power given as 750 W, with higher power authorized for daytime.

In the 1928 FRC station listings, WBT was listed as being on 1080 kHz and with a CP for 10,000 W. The ownership at that time was listed as C.C. Coddington. In the 1929 All

American Official Radio Log, the frequency assignment was given as 277.6 meters, slightly less than the theoretical 277.78 meters (for 1080 kHz), but very close. The power was listed as 5,000 W.

The 1932 International Radio Atlas, published by the Pittsburgh Post Dispatch, listed the station at 1080 kc, 5,000 W. Evidently the CP had not been completed. It was not until a 1934 listing furnished with Atwater Kent receivers—World-Wide Radio Station Directory—that WBT was listed as having installed the full 50,000 W of power.

## Not so high

Using the formula given in chapter 2, page 24 of the ARRL Antenna Handbook (copyright 1974), published by the American Radio Relay League, Newington, Conn., and given

Figure 1.

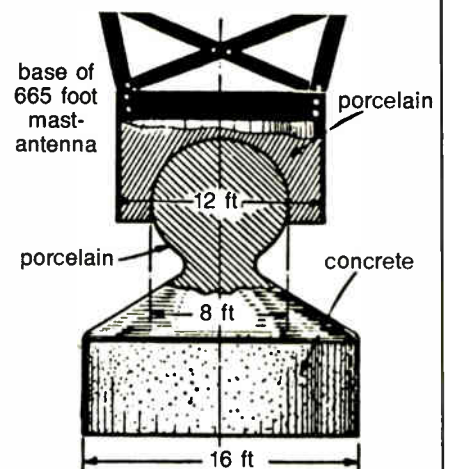

A reason for small leakage is the long path from base-to-base ground length.

the height of the WBT towers as 130.8 meters, the station would be a theoretical half wavelength for 1148 kHz. None of the listings I have been able to accumulate lists WBT as having been this high in frequency.

The theoretical half wave for 1080 appears to be 138.88 meters, and the theoretical half wave for 1110 kHz (its current frequency assignment) would be 135.135 meters.

George Stephenson, of WSM-AM-FM of Nashville, Tenn., points out that the "Mae West" tower at his station originally had a mast on top of the tower to make the extra physical length necessary for properly tuning the antenna.

A conversation with Dane Erickson and Bob Smith of Hammett and Edison, Inc. in San Francisco, indicated that steel towers are given a velocity factor of 0.95 when figuring electrical length for tuning.

Jim Hilliker of Monterey, Calif., sent me a copy of the article, "Half-Wave Mast-Antenna" that appeared in the November 1931 issue of Radio Craft, a Gernsback publication. If a picture is worth a thousand words, the detailed drawing of the base insulator is worth many thousand words.

The antenna described had recently been installed for WABC(AM) New York and had a total height above ground level of 665 feet. There were four guys which allowed the tower to have some give rather than being rigid. Obstruction lights were provided by flood lighting the grounds at night. (When were the regs for mandatory tower lights enacted?)

In 1932 WABC was affiliated with the Columbia Network (860 kc, 50,000 W) and sharing time with WBOQ (also with 50,000 W of power).

□□□

George Riggins has experience in radio and electronics dating back to the 1930s. He is also a licensed ham operator and has had his own broadcast sales and service company, Riggins Electronic Sales, for more than 20 years. He can be reached at 213-598-7007.

**See Us at NAB**  
**Inside #2218**  
**Outside #E101**

**On Display in BOOTH #2218:**  
 FAIRCHILD... Digital WEGENER... Sub-Carrier  
 MICRODYNE... SCPC TECTAN... Agile Sub-Carrier  
 ANTENNA TECHNOLOGIES... Dry Air Pump  
 COLORADO MAGNETICS... Switchers

**We make payments easy— Buy or Lease!**

**HARRIS ALLIED**  
 SATELLITE EQUIPMENT

**317-962-8596**

Fax (317) 962-8961 • In Canada (800) 268-6817

"Doing things for  
 successful FM translators"



**FM TECHNOLOGY  
 ASSOCIATES, INC.**

Talk with Howard Enstrom, veteran broadcast consultant who, in the 70s switched to FM translators as a specialty.



**FM TA services: Feasibility studies, frequency searches, system design-engineering, FCC applications. Publisher of The SIGNAL SOURCE, bi-monthly newsletter all about FM translators. BEST EQUIPMENT PRICES.**

**FM TECHNOLOGY  
 ASSOCIATES, INC.**  
 30925 Vista Vista  
 Mount Dora, FL 32757  
 (904) 383-3682 FAX (904) 383-4077

Circle (64) On Reader Service Card



# Thanks

# Julian!

WXER 104.5 FM  
A TR A EASY RADIO

June 6, 1991  
Pete Charlton  
The Management  
P.O. Box 1-36457  
Fort Worth, TX 76136

Dear Pete:

THANKS for making radio FUN AGAIN! Your Digital DJ system is fantastic. WXER went on the air at 12:00 noon on June 1, 1991 with the complete Digital DJ System you recommended including the on air system, production system, Super Log and Lantastic Network to tie them all together. We are on the air 24 hours a day with Unistar Special Blend and SOUND GREAT, thanks to you. People are calling to buy time. I've been in radio here for 33 years. It's never happened before!

I looked at all the systems out there including Smartcaster, Shaeffer, Systemation and a few others before choosing the Digital DJ. My past experience with you and your support staff on your logging system and the features of the Digital DJ made the decision. Incidentally, I found your system was priced lower than any of the others for more features and hardware.

The System was easy to install, just as easy to understand and works flawlessly. WXER is a brand new FM in the area and after an experience with an AM Daytime stand-alone I decided this was going to be different! No more 14 plus employee staffs to keep things going. Well, the Digital DJ came along just at the right time. We are on the air 24 hours a day and there is nobody in the office from 5:30 PM to 5:00 AM the next day. Saturday and Sunday we have someone come in to update the weather. That's it! Staff now is me and three others. And ALL of us sell including my secretary who does telemarketing. (I may have to add another salesperson, the rest of us are getting very busy and can't handle all the sales calls.)

Alan Freeman, Dane Roach, Lawrence Miller and the rest of your staff been a real joy to work with. Have there been some problems? Of, course, but your people usually fixed them over the phone or with overnight software updates and fixes. Now it just runs all day. And some of your future plans for additional features and hardware sound really exciting. I can hardly wait!

Thanks for the fantastic system.

Sincerely,  
*Julian*  
Julian E. Jetzer  
President

## Do It Right the First Time

We thought you might be interested in reading just one of the many letters we have received from our Digital DJ stations. Our installation at WXER is very typical: Digital DJ™ is running the Unistar *Special Blend* format with dual mono/stereo spot playback capability. A full production (DJ Pro) system is interconnected through a low cost LAN network to the On-Air (Sky Pilot) DJ system. Also interconnected through the LAN network is the *Super Log* traffic system (Julian has been a Traffic system customer since 1982!). Spots are produced on the DJ production system and transferred at high speed via the LAN to the Sky Pilot system. The *Super Log* traffic system produces the Logs, Billing and a complete ready-to-run DJ Log that is automatically loaded into the system. In addition, the Traffic system computer is also used to update the Cut Indexes of the DJ system to keep everything up to date and to display and print a number of DJ Reports that are invaluable in keeping up with the activity in a busy station.

WXER has several periods of *Live* operation daily. *Live Assist* capability is *standard* on Digital DJ. The complete broadcast Log is accessible by the operator and no *printed* Log is necessary. The entire WXER system above leases for about \$475.00 per month, complete. Single, standalone Satellite systems could cost as little as \$198.00 per month.

## Digital DJ

**Scrap Your Cart Machines:** Record all your Spots and features on the Digital DJ computer hard disk. Instant Access. Super sound.

**Satellite Programming:** Digital DJ has built in control for *any* Satellite programming service. SMN, Drake, Unistar, Moody. You name it, DJ will do it. 24 hours per day, 7 days per week. For as long as you have current programming material loaded. Features matched Jock ID's., Liners, Jingles and Magic Calls. On-air dead breaks with automatic Sat fill. Auto Sub for automatic Spot substitution. Real-Time updating and event handling. Multi-network options. Full live assist included.

**Automation Replacement:** Replace your cranky Carousels™, Go-Carts™, InstaCarts™ and AudioFiles™ and worn out cart machines with Digital DJ. Unlimited capacity, instant access and long walk away. Works with *any* Automation controller of any kind. Easy plug in operation.

**CD Automation:** A special interface to Digital DJ programs stacks of the popular CD "6-pack" players. Use a Playlist interface to our low cost **Music Log** music selector program to get automatic download of the daily Playlist selections to Digital DJ. Can be used standalone or in combination with reels, live or Satellite programming.

**Traffic & Billing:** Over 1100+ stations in North America are using our **SuperLog**, **Simple Log** or **EZ Log** Traffic & Billing. Direct interface to Digital DJ. Prices start as low as \$695 for single stations.

SEE DIGITAL DJ AT THE NAB  
CALL FOR OUR HILTON SUITE NUMBER

The Management Box 1-36457 Ft. Worth, TX 76136  
800-334-7823 817-625-9761 Fax: 817-624-9741

## FEED LINE

# Does Your AM Qualify for More Power?

by Cris Alexander

**DALLAS** Until just recently, it seemed that very little allocation work was left to be done in the existing AM band. The band was "mature" (full), and just about every station on the air was operating at the maximum power possible that the station class and allocation considerations would permit. This remained true until the new AM rules came out last October.

These new rules specified a new classification scheme that, among other things, grouped all the old fulltime Class II and Class

III stations into a new Class B category. The new Class B has a power ceiling of 50 kW. Thus, old Class III stations that had a 5 kW power ceiling now have a 50 kW power limit.

So, can every old Class III station get on the horn and order up a new 50 kW transmitter? Not by a long shot. But for many, there may be room for some power increase.

## Do you qualify?

Let's look at a few preliminary steps that station engineers can take to find out whether they can increase power. I want to make it clear, however, that we are talking about *daytime* operations here. Nighttime operation falls under a far more complicated set of rules and is beyond the scope of this article.

Before you begin, you need to know the ground rules. The normally protected groundwave contour for Class B and D AM stations is 0.5 mV/m. Other stations must provide varying degrees of protection to this contour, depending upon frequency relationship.

For co-channel stations, the interfering-to-protected contour ratio is -26 dB (a voltage ratio of 1:20). Nominally, this means that the 0.025 mV/m contour of a proposed operation cannot overlap the 0.5 mV/m contour of a protected co-channel station (interference caused).

Conversely, the 0.025 mV/m contour of the protected station cannot overlap the 0.5 mV/m contour of the proposed operation (interference received). There is an exception to this interference received rule, but it would not apply in the case of an existing station wishing to upgrade.

For first adjacent channel stations, the ra-

tio is -6 dB (a voltage ratio of 1:2). The 0.25 mV/m contour of a proposed operation cannot overlap the 0.5 mV/m contour of a protected station on the next channel. The protected station's 0.25 mV/m contour cannot overlap the proposed operation's 0.5 mV/m contour.

There is no protection ratio for second or third adjacent channel stations—a "pro-

maps and groundwave curves should be available from the FCC's copy contractor or possibly your consulting engineer.

Using the database, retrieve all the records for all stations from three channels below to three channels above your frequency within a fixed distance of your site (use your transmitter site coordinates for the center of the search). If your area has relatively low conductivities (4 mS/m or below), use 500 km as the search radius. If your area has higher conductivities, use a larger radius—say, 800 km.

Now plot the transmitter site location of your station. Use the latitude/longitude

**Many engineers that take a look at their station's daytime allocation will find that adjacencies and other factors won't permit any power increase.**

hibited overlap" applies in each of these instances. The 5 mV/m contours of second adjacent and the 25 mV/m contours of third adjacent channel stations cannot overlap one another.

## Have tools handy

With these rules in mind, the next step is to find the protected and interference contours of all nearby co- and first adjacent channel stations, along with the 5 mV/m and 25 mV/m contours of all the nearby second and third adjacent channel stations, respectively.

To begin, you will need three things: a current FCC AM database, the appropriate soil conductivity (M-3) maps, and the new (9/26/91) FCC groundwave curves for all the frequencies being considered. The database is available on-line through Broadcast Data Services, Dataworld, and others. The M-3

markings provided on the M-3 maps. Continue by plotting the sites of the other stations closest to your site.

Pick the co-channel station closest to your site and, using a straight edge, draw a line directly between the two sites. With a protractor, mark off radials from the other station in five degree increments to either side of the direct bearing for 30 or so degrees.

## Plot the distance

Using a divider, straight edge and the map scale, find the distance from the other station to each conductivity break along each of these radials to a point that equals the distance between that station and yours. For example, if your station is 300 km from the other station, find the distances to all the conductivity breaks on all the marked radials out

continued on next page ▶

## NEW AM RULES

### AMSTUDY

#### DAYTIME ALLOCATION STUDY

- Both Dataworld and FCC Databases Studied
- Utilizes NEW (Corrected) Groundwave Curves
- NEW Adjacent Channel Protection Ratios Employed

### AMNIGHT

#### NIGHTTIME INTERFERENCE STUDY

- Utilizes NEW FCC Skywave Propagation with Greatly Improved Accuracy
- Calculates Extent of Nighttime Interference Received (Detailed Individual Night Limit)
- Provides Allowable Vertical Radiation to All Pertinent Stations (AM Night Permissible Radiation)
- Includes All Co-Channel and First Adjacent Records

### GWAVE

#### GROUNDWAVE (Daytime) COVERAGE CONTOUR STUDY

- Utilizes NEW (Corrected) Groundwave Curves
- Allows Input of Measured Soil Conductivity Data
- Counts Population Within Coverage Area Using 1980, 1986 and 1990 Census Data

### SKYWAVE

#### SKYWAVE (Night) COVERAGE CONTOUR STUDY

- All AM Nighttime Coverage Contours Have Changed Size and Shape
- Utilizes NEW FCC AM Skywave Propagation Model
- Counts Population Within Contours Using 1980, 1986 and 1990 Census Data

**dataworld®**

P.O. Box 30730, Bethesda, Maryland 20824

FAX (301) 656-5341

(301) 652-8822

(800) 368-5754

## Spend Some Time and Save Some Money

▶ continued from page 22  
about this next month.

Figure 1 is a schematic of a simple circuit you can build to convert the unbalanced output of a CD player or cassette deck to a balanced output. You can customize the circuit for the output level needed in other ways.

### Build your own

I would recommend a high performance chip such as the Signetics 5532, which is internally compensated for unity gain. Look for a high slew rate, low noise, and good output capability. The matcher can be constructed on a small piece of perf board and mounted inside the unit you are balancing.

Bipolar power can be taken from the unit, also. Plus and minus 15 Volts is available in most prosumer equipment that uses opamps. Be sure to look up the recommended voltages for the opamp you are using—most will work fine on a bipolar 15 Volts.

This is a single chip per channel design if you use a dual opamp such as the 5532N, but you have a wide range of possibilities depending on what you have on hand. A quad

package could give you a full stereo balanced output interface with one chip.

I would recommend that you mount the chip or chips in a socket for easy maintenance. Bypass the power leads to ground at the socket with tantalum capacitors. The actual value is not critical as anything from 10-25  $\mu$ F at 25 V will be fine.

Follow good construction practices and keep leads short and direct. If you get sloppy, the circuit can oscillate.

### Pure and simple

This is the simplest form of a balanced line driver. Both opamps are configured as inverters. The bottom opamp inverts the output of the top one. Therefore, each opamp feeds the same signal to the output with one side inverted 180 degrees. If all of the resistors are the same value, the voltage gain is 2X (6 dB).

You can change the gain by adjusting the feedback resistor of the input opamp. The input resistor should be kept at a relatively low value for best noise performance. Its value is the input impedance of the circuit. Try to keep its value around 5K, but no higher than 10K.

When hooked up to a typical -10 dBV unbalanced output, using 5K resistors all around, the balanced output will be about -4 dBV, which is a decent console input level. If you need more level, try increasing the feedback resistor for the input opamp to 10K. This will give you 6 dB more output.

This simple circuit can be modified in many ways. For example, you can AC couple the input, if necessary, by using a capacitor. To keep this cap from rolling off the low end of your audio, make sure you use a large enough value. For best performance, use a

film cap rather than an electrolytic.

To determine the need for a coupling cap, either check the schematic for your unbalanced equipment and determine if the output already has a coupling capacitor, or measure the output with a digital DC voltmeter. If you measure less than 25 mV, the coupling cap can be eliminated.

### Making stable connections

Similarly, you could AC couple the output, but since most high performance opamps have a very low DC offset this usually is not necessary. Also, if you plan to feed especially long lines, try a 50 Ohm one percent resistor in series with each output lead. This will stabilize the circuit in the presence of the added capacitive load.

You can use any three-pin connector you have handy as an output connector. A chassis mount XLR would be best. You might even consider building the circuit on a small perf board mounted directly on the back of the XLR connector for each channel. The number one pin of the connector should be connected to signal ground and each balanced output should be connected to pins 2 and 3. Be careful to keep both channels in phase with each other.

There you have it. For a few dollars and an hour or so of your time, you have converted a piece of prosumer audio gear to interface with your professional system. Performance is limited only by the specs of the opamp you use.

□□□

Jim Somich is president of Somich Engineering and chief engineer of WOIO-TV, Cleveland. He can be reached at 216-526-4561.

Oh-Oh!  
Call  
**CORTANA**  
For Affordable Lightning Protection  
**505-325-5336**  
P.O. Box 2548, Farmington, N. M. 87499  
FAX 505-326-2337

Circle (111) On Reader Service Card

Circle (70) On Reader Service Card

# Calculating Your Allowable AM Power

► continued from previous page  
to 300 km. Since the M-3 maps are marked in miles, be sure to convert to kilometers.

With the appropriate groundwave graph and the inverse distance field (IDF) value for the other station's antenna on each radial, the equivalent distance method (described in FCC regulation 73.183(e) and 73.183(f)) can be used to find the distance to the other station's 0.5 mV/m and 0.025 mV/m contours. Connect the points by a smooth curve. The idea is that the voltage level of radiation coming straight from the antenna system on any given radial or azimuth heading is unattenuated or unaffected by ground conductivity (that is, free space radiation).

To find the maximum permissible radiation (MPR) from your station to the other station, first draw a line from your site to the closest point on the other station's 0.5 mV/m contour. Measure the distance from your site to this point. Note the bearing and find the distance to all the conductivity breaks along this radial.

With the appropriate groundwave graph, determine all the conductivity breaks from your station to the other station's 0.5 mV/m contour.

## Finding your IDF

Reversely applying the accumulated correction for the last conductivity on the radial, find the field strength that corresponds to the distance from your site to the contour. Divide 0.025 by this value and multiply by 100 mV/m—this will yield the maximum IDF that your station can radiate without overlapping the other station's

protected contour with your 0.025 mV/m contour.

Repeat this procedure on the radial from your site to the closest point on the other station's 0.025 mV/m contour. This time, divide 0.5 by the field strength value found on the graph and multiply by 100. This will yield the maximum IDF that your station can radiate without interference received.

Whichever of the above two maximum IDF values is lower is the maximum permissible radiation (MPR) toward the other co-channel station.

Now, continue this procedure for all the other nearby co-channel stations. Plot their 0.5 and 0.025 mV/m contours, find the bearing to the nearest point on each from your site, and find the MPR toward each.

## Adjacent channels

When all the co-channel MPRs have been computed, move on to the first adjacent channel stations. Plot all of their 0.5 and 0.25 mV/m contours and find the nearest point bearing to each from your site.

Find the maximum IDF in the same manner as with the co-channel stations, dividing the value of your contour (0.25 or 0.5 mV/m) by the field strength given on the graph and multiplying by 100. Again, the MPR toward a particular station is the lower of these two numbers.

Finally, find the MPR toward all the nearby second and third adjacent channel stations using the 5 and 25 mV/m contours, respectively.

To determine this, you will need to know your own IDF on the radial toward each of the other stations (for non-directional stations, the IDF is the same in all directions).

Divide the MPR toward each station by your station's IDF on that bearing. After doing this for all the bearings you have calculated, find the lowest number. Square it and multiply by your present power. This will give you an idea of what power is permissible using your existing antenna system.

If this preliminary calculation shows that a substantial increase is possible, get on the horn to your consulting engineer and discuss it with him or her. Have a full daytime allocation study run and, if necessary, a new directional pattern designed.

Keep in mind that the consulting engineer will have access to a lot of resources that will

in some cases give different results than you got. An example of this is the use of measured conductivity data; this must be obtained from the FCC's files, and will often have considerable effect on an allocation picture.

Many engineers that take a look at their station's daytime allocation will find that adjacencies and other factors won't permit any power increase at all. On the other hand, together with the new groundwave curves, the new Class B power cap will make it possible for many stations to make big improvements in their daytime facilities, particularly in the sparsely populated areas west of the Mississippi. These days, AMs need all the help they can get.

□□□

*Cris Alexander is director of engineering for Crawford Broadcasting. He can be reached at Box 561307, Dallas, Texas 75356.*

**TAKE THE LEAD**  
WITH HARRIS ALLIED

**GATES**

HARRIS GATES AM

DURABILITY SIMPLICITY RELIABILITY PERFORMANCE

Traditional value, today's technology.

## Affordable Gates Series 1, 2.5, 5 kW solid state AM transmitters.

AM broadcasters know the Gates name stands for durability, simplicity, reliability and performance. We knew those traditional values are still popular. But even we couldn't have guessed *how* popular. Since its introduction, the Gates Series has become the first choice of AM stations from 1 to 5 kW. Here are some of the reasons:

- Reliable 100% solid state design
- Simple IC logic control
- Built-in analog multimeter
- Six adjustable power levels
- Output matching network
- Bandpass output network
- 130% positive peaks w/patented Polyphase Pulse Duration Modulation
- ColorStat™ front panel diagnostics
- Open collector and dry contact remote control compatibility
- Short and long term VSWR protection with power cutback
- AC restart and fault memory
- Low maintenance "chimney" air handling

Call Harris Allied today at 800-622-0022 for more information on the transmitters than bring one of radio's proudest traditions up to date—the affordable Gates Series.



P.O. Box 4290 • Quincy, IL USA 62305-4290  
Fax (217) 224-1439

**800-622-0022**

© 1991 Harris Corporation

**CRL SPOTLIGHT**

Upgrading Your FM Processing?

FM Stereo Modulation Processor  
FM Stereo Generator

The CRL FMIG audio processing system is the perfect answer for those of you with a small budget, but a large budget need for FM processing. With the FMIG you get the market's cleanest limiter the SMP-850, followed by the SG-800A digitally synthesized stereo generator. The SMP-850 features a powerful input compressor, followed by our exclusive variable transfer function pre-emphasis limiter. Image widening stereo sound field enhance circuitry is standard equipment. The SG-800A's digital pulse amplitude modulator produces a flawless baseband stereo signal. Find out what the FMIG can do for you. We have a two week trial program available. Call or write us for details.

**CRL SYSTEMS**

**CRL Systems**  
2522 West Geneva Drive  
Tempe, Arizona 85282 U.S.A.  
(800) 535-7648 (602) 438-0888  
TELEX: 350464

Circle (120) On Reader Service Card

Circle (60) On Reader Service Card

# WORKBENCH

## A Few Battery Pack and Drill Bit Tips

by John Bisset

**FALLS CHURCH, Va.** The weather is getting better, and that means your sales force will be pressing your RPU into service to help meet their sales goals. Rick Fess, CE at WLRB(AM)-WKAI (FM) Macomb, Ill., wrote in with a great tip for those who use the Marti RPT-2 or Marti RPT-15 transmitters.

If the battery pack on these units doesn't seem to be recharging properly, take a close look at the battery pack—not at the charging circuit. Remove the battery pack from the transmitter, and take the wrap off. The batteries are in series, so each cell can be measured easily. If a cell has a voltage of less than 1.25 VDC, it is probably bad.

Rather than replacing the entire bat-

tery pack, individual cells can be replaced using a Radio Shack "Sub C" Replace-a-cell battery (catalog number 23-190). It is electrically the same battery, and will physically fit right in with the rest of

of a series of fire-retardant coax, developed for indoor applications. The guide clearly explains the requirements that affect cables installed indoors, and list the categories of cable as established by the National Electrical Code™.

If you have an STL or RPU project that will involve running coax indoors, this six-page guide is worth the time to read. You can get your copy free from Andrew Corporation by circling Reader Service Number 143.

★★★

Next to a soldering iron, an electric or battery-powered drill may be the engineer's most popular tool. It seems we always have need to drill into something—whether we're modifying equipment, or installing computer or phone jacks.

Most of us "get by" using a set of drill bits that we either bought from some discount house, or were at the station when we started work there. In either case, they are probably dull, well-used, and not the greatest for drilling nice neat holes.

If I just described your set of drill bits, you must treat yourself to Black and Decker's BULLET Pilot Point™ drill bits. Until you see these bits in action, you don't know what you've missed.

The tips of these bits are chiseled in a manner that permits penetration on contact—you don't need a pilot hole or center punch when drilling metal panels. There's no "walking" of the bit to mar your front panels.

Furthermore, the bit design minimizes burrs, creating a clean breakthrough. Have you ever had the need to drill the front panel of equipment (like a transmitter) and worry about all the metal



Andrew's guide to fire-retardant cables discusses topics to be considered when running coaxial cable inside a building.

the other batteries. You will have to cut the old battery out, and solder the new one in. Watch polarity!

Using the Replace-a-cell is a very economical method to keep RPUs running, given the high cost of replacement battery packs; and especially if only one cell is bad.

Rick Fess can be reached in Illinois, at WLRB(AM)-WKAI(FM): 309-833-5561.

★★★

It seems everyone longs for "the good old days" of nickel candy bars, cheap gasoline ... and less stringent building codes. If you have planned a new facility recently, or even improved your existing site, you've probably choked at the new building regulations and how they've changed.

This column won't take the space to debate these changes, because in any large city the rules are in place and must be followed (end of debate). But with the changes in mind, Andrew Corporation has released an illustrated guide to the electrical, building, and fire code requirements for coaxial cables.

This booklet accompanies the release

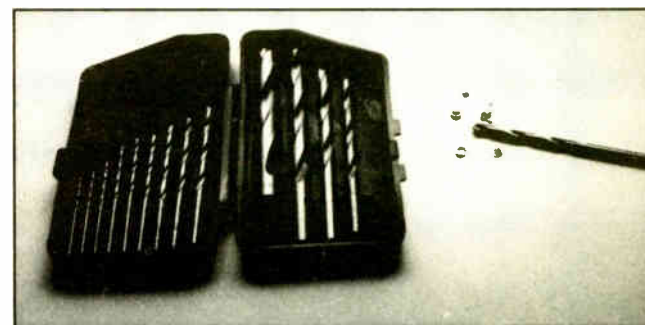

The chiseled "pilot point R" on Black and Decker's new drill bits makes metal panel drilling clean and easy.

filings and burrs scattering around inside?

With these bits, very few, if any, particles are seen. As the bit punches through the metal, the bit creates a little metal disk (see Figure 2), which stays on the bit. All of the metal filings are on the outside, away from the hole, making for cleaner drilling.

At \$40 a set, I would have been skeptical at first, too. But after you factor in the time you save not having to de-burr panels, or tape up "drop cloths" inside transmitters to keep the filings from shorting something out, \$40 turns out to be a real bargain. Thanks to Group W's John Diamantis, CE at WCPT(AM)-WCXR(FM) Washington, for sharing his find. John can be reached at 703-683-3000.

□□□

John Bisset is a principal with Multi-phase Consulting, a contract engineering and projects company. He can be reached at 703-379-1665.

**HARRIS ALLIED**  
70th ANNIVERSARY

**TUNED TO TERROR!**

**We're looking for a few good consoles**

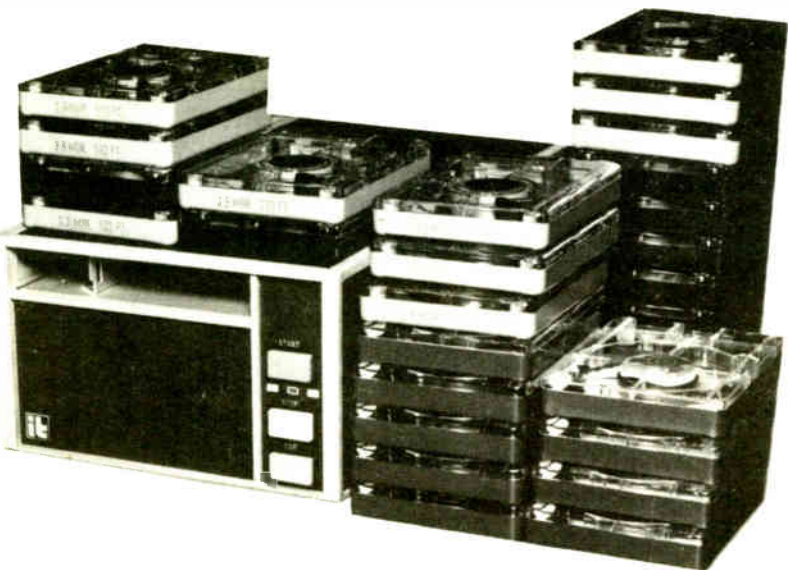

**And...**  
We have several ITC 99B Reproducer Cart Machines: all in good shape and ready to move.

**Not to mention...**  
More cartridges than we can count: yours for the asking and about a buck or two each.

**Pick up the phone...**  
Chuck and Darrin are waiting to make you some great deals.

**HARRIS ALLIED**  
EQUIPMENT EXCHANGE

**317-962-1471**  
Fax (317) 966-6321

re-optimize  
with

**LAZER**

100% DSP Digital

**Gentner**

# The Auditronics 800 Clean Air Policy.

What we surround ourselves with says a lot. The Auditronics 800 series says you won't settle for anything less than pure, seamless audio. More standard features than the others. Tomorrow's technology with the freedom to add options. The 800 says you know that when you own the best, the sky's the limit. Write or call for a free brochure.



*The Sound Of Perfection*

**AUDITRONICS**

3750 Old Getwell Road, Memphis, TN 38118  
901-362-1350, FAX: 901-365-8629

See Us At NAB '92 Booth 3902  
World Radio History

Circle (10) On Reader Service Card

# Who's running the ship?

**U**nattended operation is one way to keep your station profitable, but you still have to mind the store.

The acclaimed Burk Technology ARC-16 Remote Control System is the first step. You can control transmitter and studio from any phone.

But wait. There's more!



**I**ntroducing AutoPilot™ from Burk Technology.

AutoPilot is break-through computer software that makes automatic operation of your studio/transmitter facility a dream come true.

- Automatic power changes
- Automatic pattern changes
- Automatic site changes
- Automatic power trim
- Automatic fault recovery
- Automatic logging

Now your imagination is the only limit.

The new FCC fine schedule is imposing. Why risk a big penalty when AutoPilot can help you stay within the rules?

Call us at 508-433-8877  
or toll free at  
**1-800 255-8090**  
for more information  
and a FREE DEMO.

**BURK**  
TECHNOLOGY

Circle (76) On Reader Service Card

## ECLECTIC ENGINEER

# The Importance of Attending NAB

by Barry Mishkind

**TUCSON, Ariz.** Times are tight. You don't need me to tell you that technical budgets are thin, and getting thinner by the day. Each expense you consider must be fully justified.

One area really taking a severe hit is the travel budget. Engineers all over the country are being asked to attend fewer conventions or forgo conventions altogether.

Often, it's the old refrain of "we aren't buying anything this fiscal year, so there's no need to send anyone to the NAB convention." I've heard it, you've heard it. It seems like it's the new business manager's mantra.

### Educational benefits

Of course, there's a lot more to the convention than buying equipment, although from the habits of some attendees you might not know it. One of the reasons the NAB keeps returning to Las Vegas is the available entertainment. And, yes, some delegates do spend more time in the hotels than at the convention.

Sure, the NAB show is the biggest equipment exhibition of the year. Yet there's also a lot of education to be had in the seminars. The attentive delegate can learn a lot about the future of the industry, as well as innovative products that are changing the way we operate today.

But perhaps the biggest benefit of going

to the NAB is the ability to speak directly with the manufacturers of the equipment we work with every day.

Over the years that any piece of equipment is in service, the engineer will bench it many times. Sometimes it's just preventive maintenance. Other times, it's to repair the unit, and get it back on line as quickly as possible.

### Face to face

Sometimes, in order to reduce the repair time, we pick up the phone and call tech support. Yet, even with the ability to fax drawings back and forth, it's hard to be sure your finger is in the same place as the service tech's finger as you discuss a picture over the phone.

Having the opportunity to discuss questions face to face is invaluable. A faster learning curve results in quicker turnaround and reduced phone bills. Also, being able to interact directly with the manufacturers' representatives allows us to develop a good working relationship with them.

For example, a former client of mine received tangible benefits shortly after sending me to one NAB show. An out-of-warranty upgrade, worth well over \$1,250, was done as a gesture of good will for \$250. That alone more than paid for all my expenses.

Each year I meet a number of engineers who've paid their own way to the conven-

tion site, stayed in the less expensive motels on the periphery of the city, and spent endless hours on the floor talking to every manufacturer, doing on-the-spot comparisons of different pieces of equipment.

Every one of them will vouch for the value of being there. Am I suggesting you pay your own way to the NAB show if your station won't? Perhaps. If you're a contract engineer, the value you'll receive will far outweigh the costs of getting there. Just one trick learned that saves you several hours in the middle of the night makes it all worthwhile.

However, there are approaches you can take that will moderate the expense.

### Keeping Informed

Certainly, the easiest way is to convince the station manager of the value of your being up-to-date on the state of the art and developing contacts that will work to the station's benefit. He may agree to pay for everything.

Can you do this in today's economic climate? True, the benefit of saving you several hours in the middle of the morning may not be at the top of his list. On the other hand, you can show how the station can avoid costly mistakes by having the information necessary to buy equipment and replacement parts in a wise and efficient manner.

Any sane manager ought to be quick to recognize that. He'd never call his local car dealer in July and order a car for November without knowing what new models will be coming out, with what features, and at what cost. The same goes for station equipment.

If the manager still claims there's no budget for you, try some alternatives. Many stations have a barter arrangement with Las Vegas hotels that they use for contests and clients. Perhaps you too could get some of that.

Or, try to hitch a ride or share a room with someone from another station. And floor passes are available from many of your favorite suppliers. You can get in without spending a bundle.

### Make the most

Now, once there, don't waste the opportunity. Make a list of the products and manufacturers you want to see, of spec sheets you want to get. Don't give up until you've accomplished your mission. Your feet will eventually heal!

While a suit is not mandatory, a clean shirt and tie won't hurt. You'll be competing with several thousand others for the attention of the manufacturers. Present yourself as an impoverished college student, and you'll be ignored. Present yourself as a professional, and they'll respond in kind.

Finally, after you get back, prepare for next year. Show the GM how your trip has benefitted the station. Let him see you weren't on a junket, but acquiring a continuing education of enormous value to your station.

The NAB show is a great opportunity to keep yourself current. If it's up to you, don't miss it.

□□□

Barry Mishkind, aka RW's "Eclectic Engineer," is a consultant in Tucson. He can be reached at 602-296-3797, or 325-9883 on MCI Mail, or [barry@coyote.data-log.com](mailto:barry@coyote.data-log.com) on Internet.

## MAKE YOUR JINGLES

**JINGLE  
AND YOUR SPOTS  
SPARKLE**

at

**Omega Studios' School  
of Applied Recording Arts and Sciences**

**Comprehensive Certificate Programs in  
Audio Recording Techniques, Electronic Music/MIDI  
and Music Business**

Learn console and tape machine operation, digital editing, signal processors, voice-over production, microphone techniques, mixing and more at one of the East Coast's largest 4-studio music recording facilities.

**Call (301) 230-9100 for a FREE Brochure.**



**RECORDING STUDIOS**

5609 Fishers Lane, Rockville, Maryland 20852

The Omega Studios' School is Approved by the Maryland Higher Education Commission and is Approved for Veterans' Training.

Circle (81) On Reader Service Card

World Radio History

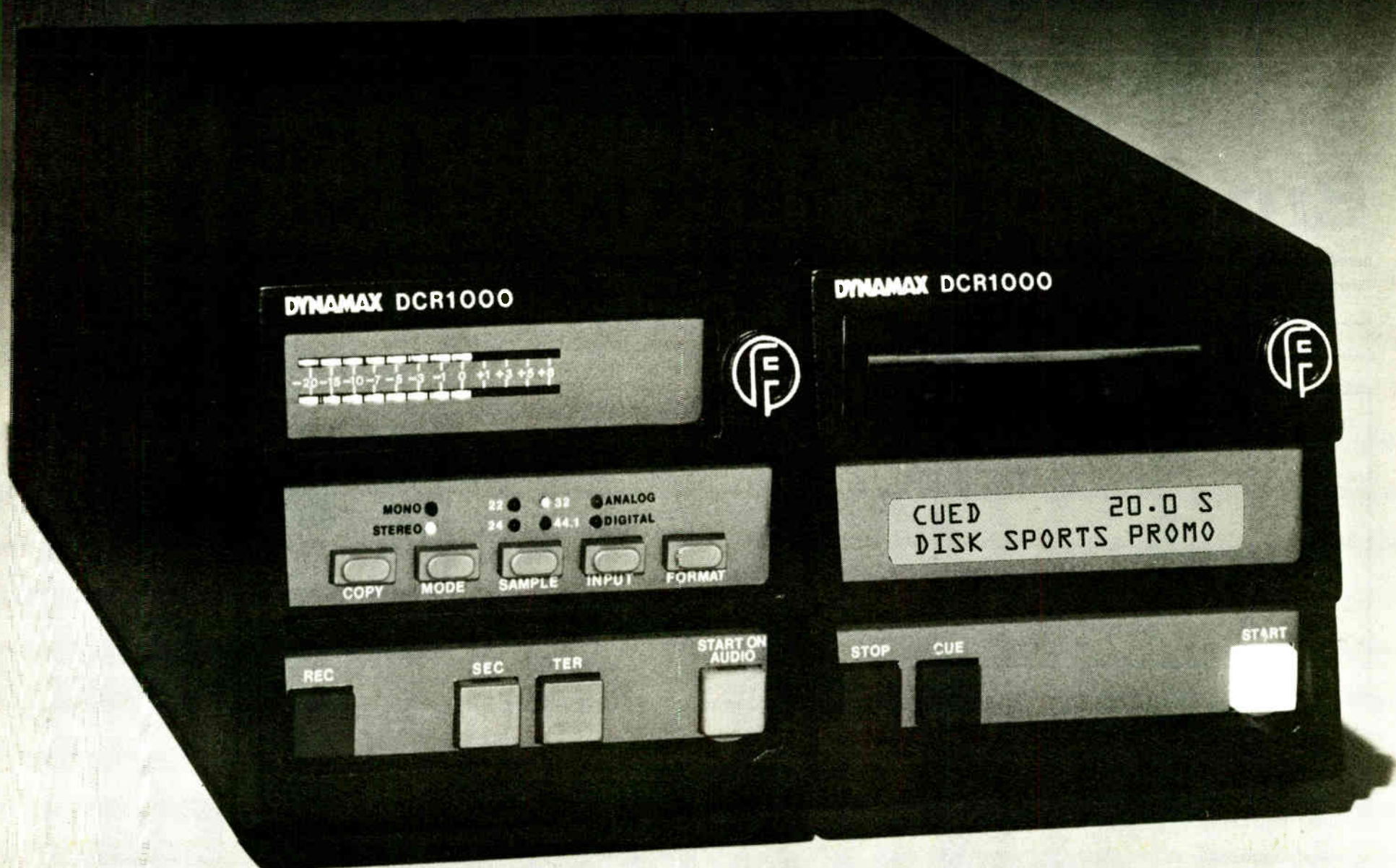

# DYNAMAX DCR1000 Digital Cartridge Recorder

## The Recorder

- Selectable sampling rates
- Secondary and Tertiary cues
- Extended scale peak metering
- AES/EBU digital input
- Start on audio
- Direct digital dubbing from CD
- PC keyboard for titling

## The Reproducer

- Simple cart-like operation
- No on-air personality training
- Just three front panel buttons
- Instant start and cue
- Maintenance-free design
- No head cleaning or alignment
- Awesome audio quality

## The Media

- Standard low cost floppy disks
- 2MB holds 60 second commercials
- 10MB stores over 5 minutes stereo audio with 15kHz bandwidth and 15 minutes mono with 10kHz

Call your nearest RF Specialties office  
for more information or to schedule a demonstration.  
The remarkable new DCR1000 is available now,  
and it's priced like an analog cart machine.



**RF Specialties®  
Group**

**A. NORTHWEST**  
Seattle, WA  
Phone (206) 546-6546  
FAX (206) 546-2633  
John Schneider

**B. WEST COAST**  
Santa Barbara, CA  
Phone (805) 682-9429  
FAX (805) 682-5170  
Sam Lane

**C. MIDWEST**  
Kearney, MO  
Phone (816) 635-5959  
FAX (816) 635-4508  
Chris Kreger

**D. SOUTHWEST**  
Amarillo, TX  
Phone (806) 372-4518  
FAX (806) 373-8036  
Don Jones & Tim Hawks

**E. NORTHEAST**  
Pittsburgh, PA  
Phone (412) 733-1994  
FAX (412) 327-9336  
Tom Monahan

**F. SOUTHEAST**  
Niceville, FL  
Phone (904) 678-8943  
FAX (904) 729-2744  
Bill Hoisington & Bill Turney

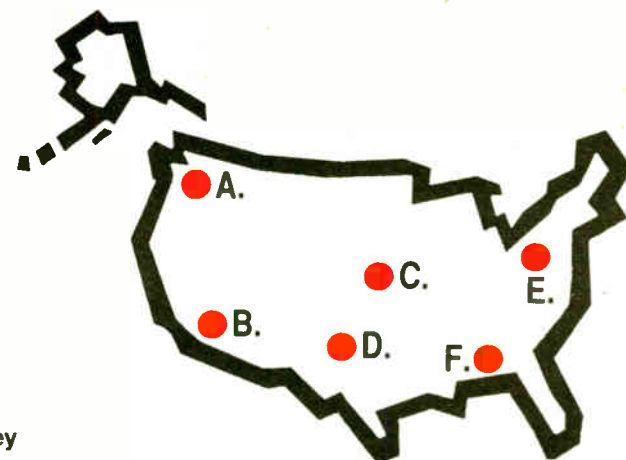

# Broadcast Equipment Exchange®

"Broadcast Equipment Exchange" accepts no responsibility for the condition of the equipment listed or for the specifics of transactions made between buyers and sellers.

## ACOUSTICS

### Want to Sell

### WALTERS-STORYK DESIGN GROUP, INC.

Specializing in Facility Design  
for  
Broadcast Audio & Video

914-255-2255  
914-255-2519 Fax

134 Main Street  
New Paltz, NY 12561

## AMPLIFIERS

### Want to Sell

Marantz 3120 quartz locked tuner w/scope; 3250B control pre-amp; 140 w/VU meters, \$695; 2270 tuner, preamp & amp, rcvr, \$175. J Price, Price's Recording Studio, 2651 Globe Ave, Dallas TX 75228. 214-321-6576.

Auditronics AUD-1100DAGLC (20) in 2 AUD-1100-MF 10-input mainframes w/AUD-PS60 RM external pwr supply, \$1200. B Lord, Lord Bdcg, 13313 SE 208th St, Kent WA 98042. 206-631-2374.

RCA BTE-15A w/2 SCA generators, extender board & book. 503-774-0459.

Crown D-75 gd cond, limited use, \$275. Davis, MCP, 1504 Sunset, Newberry SC 29108. 803-276-0639.

Crown Micro-Tech 1200 320 Wchnl 8 ohms, 495 Wchnl 4 ohms, 700 Wchnl 2 ohms, 1315 W 4 ohm bridge mono, new w/balance xferable warranty. B Fisher, KPCK, 122 S Main St, Bowman ND 58623. 701-523-3883.

Eddor PA-50 single chnl 5 1/4" rack mount audio, excel cond, \$135. Gary, 602-258-6161.

Audionics 100+100 W pwr, silver, rack mount w/handles, \$100; Soundcraftsman CX4100 2-band 1/2-octave preamp, black, 19" rack mount, will trade for tube gear, \$200, all in gd cond. R Glenn, 813-634-1940.

HPX high-perf headphone amp for monitoring, processing, setup, Q-C & maint checks, stereo, balanced instrumentation inputs, rack mountable. J Somich, 216-561-1919.

McMartin MS-252 audio, 25 W, 2 mic inputs, 1 line input, 4.8 ohm & 70 V outputs, \$200/BO. M Glaser, MRG Prod Assoc, 95 Colony Dr, Holbrook NY 11741. 516-447-1041.

Perma Power S-102 w/S1420 batt holder, mobile/portable PA unit, 12 W out, SS excel cond, \$100. R Sumner, CAVU, 3322 Applegate Ct, Annandale VA 22003. 703-560-0233.

RCA, Altec tube mic pre's & tube amps & mixers; Langevin AM-16's, sale or trade. Tracy Eaves, 615-821-6099 (evenings before 10PM EST).

Gates M-5287 tube pre-amps (2), \$150/BO. Robert, CESR, POB 4644, Berkeley CA 94704. 510-845-2625.

### Want to Buy

ATI DA-416 (1) Quad 1x4 distribution amp in gd cond. C Knerr, KCNA, 139 SE J St, Grands Pass OR 97526. 503-474-7564.

CSP phasor built for 5 kW day/1 kW night; DA-2 5 twr array on 1410 kHz; Potomac Instruments AM-19D phase monitor for 5 twr array. BO. L Fuss, WDTL, POB 159, Fayetteville GA 30214. 404-460-6159.

## ANTENNAS & TOWERS

### Want to Sell

Cablewave 510' of 4" Helix w/3 1/8" flanges, BO; ERI 6-bay circ polarized FM tuned to 102.1 MHz, BO. J Church, WLUM, 2500 N Mayfair, Milwaukee WI 53226. 414-771-1021.

Shively 6813 w/radomes, new, on air 3 wks, tuned to 96.1, \$6500. D Magnum, WBOG, 1021 N Superior Ave Ste 5, Tomah WI 54660. 608-372-9600.

## SPRING SALE TIL 3-15-92

GCR-201 RF Contactor  
25 Amps, 20 KV, DPDT  
40 Amps, 20 KV, DPDT  
250.00  
275.00  
GCR-501 RF Contactor  
40 Amps, 40 KV, DPDT  
(Multronics Type)  
300.00  
GCR-701 RF Contactor  
100 Amps, 40 KV, DPDT  
400.00  
All Factory New Components • Del. Prepaid • Duty Free  
416-421-5631 FAX: 416-421-3880

EZ Way 350', 16" face up to 190', 12" face 190'-350'; all lights, you disassemble & move/BO. C Jones, WQBZ, 2525 Pio Nono Ave, Macon GA 31206. 912-781-1063.

ERI 1100 series radomes, 2 bays, 2 yrs old, identical to Harris FMC series, \$650/BO. K Fitzgerald, WKGB, 495 Court St, Binghamton NY 13904. 607-723-2925.

Cablewave 1- 5/8", 80', \$100. H Beam, WAEY, POB 5588, Princeton WV 24740. 304-425-2151.

DB OCX 7/8 CP, like MCI, 7/8 fittings, broad band, 2.5 kW per bay, made of AISI 316 stainless steel. A Branch, KYAY, 2402 Woodridge Dr, Decatur GA 30033. 404-325-7847.

RCA BFC 12-bay (12) de-icers, only used by KOSU, BO. D Lacy, Mountain States, 1885 Ponder Heights Dr, CO Springs, CO 80906. 719-636-2470.

RCA BFC-6 Circ polarized 106.7 MHz, 6 bays only w/radomes, BO. M Everhart, 9500 SW Barbour Blvd, Portland OR 97219. 503-245-1433.

ERI 3-bay FM tuned to 92.1, 1 5/8" end input, you ship, \$3500/BO. E Coffman, KEZU, 7007 Riviera Dr, Ft Smith AR 72903. 501-782-0361.

Cetec FM 2 bay, true polarization w/pwr gain of 0.955, tuned to 95.9 w/radomes, \$1000. H Beam, WAEY, POB 5588, Princeton WV 24740. 304-425-2151.

Dielectric 50000 3 1/8", 4 port motorized coaxial xfer switch, excel cond w/local control panel, \$2800. R Sharkey, WAMO, 411 7th Ave, Pittsburgh PA 15219. 412-456-4070.

**S.W.R. ANTENNAS  
TV FM LPTV  
call JIMMIE JOYNT  
800/279-3326**

Harris/Gates FMC-4A 4-bay FM, circ polar, tuned to 97.7, excel cond, \$1500, FOB Clinton IA. B Dieckman, KCLN, 1853 442nd Ave, Clinton IA 52732. 319-243-1390.

Andrews (50) insulated line hangers; Phelps-Dodge CFM LP2 2-bay circ polar w/radomes, tuned to 105.5. B Walters, WASE, POB 2067, Elizabethtown KY 42702. 502-769-1055.

Shively 6813 bay w/radomes, new, tuned to 96.1, \$6500. D Magnum, WBOG, 1021 N Superior Ave #5, Tomah WI 54660. 608-372-9600.

Shively 6810 6-bay w/2 1/2 yr old deicer, BO; Cablewave 250 pt 3 1/2" xmission line w/ connectors, (2) 500' runs of 7/8 xmission line. B Newman, KEFX, 913-661-0101.

Jampro 2-element custom-built directional panel, tuned at 93.9 MHz, never used, BO. B Kingman, KRLT, Box 15460, S Lake Tahoe, S Lake Tahoe CA 96151. 916-541-6681.

20' sections (18), very sturdy, 18" face w/ good, 1 rebuildable beacon, conduit, base insulators, guy wire, BO. L Tschirhart, KVMK, POB 681321, San Antonio TX 78268. 512-599-6511.

Rohn (5) 20' 65q sections, \$400 ea; approx 180' of HJ-50A coax w/type-N conn, \$6/ft, add \$150 for conn. Robert, 817-566-5036.

**SPACE  
AVAILABLE  
Call Simone Mullins  
at 1-800-336-3045**

Kintronics Isocoupler 103.7 MHz, \$1000. S Southern, WCIR, Box 1037, Beaver WV 25813. 304-252-6452.

Andrew 3" Helix 300'; various connectors, BO; Phelps Dodge HPCFM 6 6-bay FM on 93.1, \$4500. S King, KIXZ, 1703 Avondale, Amarillo TX 79116. 806-355-9777.

Anixter parabolic TRF 6020; P942, both \$80 ea. S Southern, WCIR, Box 1037, Beaver WV 25813. 304-252-6452.

Monopole, 102', free to good home, avail 3/1, you take down. B Engblade, WKLA, Ludington MI. 616-843-3438.

Tower, 350' w/24" face w/lights & beacon, 7 yrs old. C Shank, KSKU, 106 N Main St, Hutchinson KS 67501. 316-665-5758.

Rohn 180' self-supporting tower. Five years old with 8 1/2" base. Pick up for \$5000 or have it delivered for \$6500. John Lackness, 409-838-2938.

### Want to Buy

Single bay FM tuned to 104.9/close. E Coffman, KEZU, 7007 Riviera Dr, Ft Smith AR 72903. 501-782-0361.

Shively 6812 radomes. K Fitzgerald, WKGB, 495 Court St, Binghamton NY 13904. 607-723-2925.

Any antenna tuned to 100.1 MHz, 1/2 bays. D Reynolds, WGFM, 1356 Mackinaw Ave, Cheboygan MI 49721. 618-627-2341.

100-145' guyed/unguyed tower, minimum size like Rohn 25G. M Bohn, WLIO, Box 1669, Lima OH 45802. 419-229-7091.

Antenna in gd cond 100.5 freq, need by 3/92. D Rogers, KXAX, POB 465, St James MN 56081. 507-375-3386.

300-350' tower, used. L Trammell, WWNT, POB 1828, Dothan AL 36302. 205-792-2161.

Xmission line 400' of 3 1/8"; 300' of 1/2" of 7/8", various lengths. R Dees, KARX, 3507-A Van Tassel, Amarillo TX 79121. 806-355-4554.

## AUDIO PRODUCTION

### Want to Sell

### CASSETTES - CARTS - REELS

**J & I AUDIO/VIDEO**  
A wholesaler in the Radio and Television market.  
Now running SPECIALS on audio and video:  
**BASF CASSETTES - AMPEX R-R's AUDIOPAK, FIDELIPAC & 3M CARTS**  
For more information call person-to-person collect:  
**Kris Elliot at 818-992-4288**  
or write to: **J&I Audio/Video**  
20899 Kelvin Pl., Woodland Hills, CA 91367

**DYNAMAX CTR10  
NEW REFURB SERVICE**  
Includes DC Motor installation and renewed warrantee, plus introductory bonus.  
Call Fidelipac for details.



**DYNAMAX®**  
BROADCAST PRODUCTS BY FIDELIPAC®  
Fidelipac Corporation  
P.O. Box 808 • Moorestown, NJ 08057 • USA  
TEL: 609-235-3900 • FAX: 609-235-7779

ATI Emphasizer, \$500; (2) SIA 75 kHz demod cards, \$400 ea; (1) Moseley SCD-8 subcarrier demod, \$250. D Seavy, KROC, 122 SW 4th St, Rochester MN 55902. 507-286-1010.

Eventide 949 Harmonizer, showroom cond w/manual, \$1595. B Boogalu, KNKK, 385 24th St #800, Odgen UT 84401. 801-621-3131.

Valley People audio pkg, 6 Kepex II, 2 Gain Brain II & tray, \$415; UREI LA4 compressor, \$165; ISI audio DA's & frame, \$145; Ramko MLA1E mic to line amp, \$115, FOB Atlanta GA. D Nobles, 4330 Royal Mustang Way, Lithonia GA 30058. 404-978-1299.

dbx 155 (2) 4-chnl type 1 noise reduction, \$200 ea/\$375 both; AKG BX-5 dual spring reverb, \$150. P Cibley, Cibley Music, 138 E 38th St, NY NY 10016. 212-986-2219.

ATI Emphasizer vgc, \$525. C Crouse, 48 Cedar St, Dedham MA 02026. 617-461-2699.

Burwen TNE 7000 looks gd, working when removed from svc, \$50+s/h. D Moore, WDUZ, Box 310, Green Bay WI 54305. 414-468-4100.

**SAVE \$300 ON T T 144 POINT PATCH BAYS**  
brokers of fine and coarse used equipment  
**audio village 619/320-0728**

Rane HC 6 headphone amp 235; PE15 equalizer 235; Alesis Microlimiter, \$100; Symetrix 517A noise red unit, \$425; dbx 224 XDS type 2 noise red unit, \$150; (2) Furman PB40 patchbays, \$85/ea. J Ripley, KORD, POB 2485, Tri-Cities WA 99302. 509-547-9791.

### Want to Buy

Ham radio operators looking for surplus audio processors, mixers & mics, as well as other inexpensive gear that could help bdc engrs play radio at home among enthusiasts for vintage AM. Please write w/offerings. WA3VJB, Box 73, West Friendship MD 21794-0073.

**WANTED  
DEAD OR ALIVE!  
PULTEC EQ'S**

Fairchild & Telettronix Limiters; Neumann, Telefunken, AKG, RCA, & Schoeps microphones. Tube McIntosh or Marantz amps & pre-amps. Sontec, ITI, & Lang EQs. Neve or API equipment. Boxes of old tubes: Urei, Orban, United Audio, DBX, & other outboard gear. Ampex ATR102s or 104s. Parts for MCI JH110/114 recorders. Altec 604s/crossovers/Tannoy speakers, JBL 2231; Altec 288h drivers; Misc. equipment of all types.

Please Call:  
Dan Alexander Audio  
5935 Market St.  
Oakland, CA 94608  
1-(415) 644-2363  
FAX: 1-415-652-4022

## AUTOMATION EQUIP

### Want to Sell

Sono-Mag (3) 350 Carousels, operable when removed from svc in 91, \$500 ea/BO. Gary, 314-581-2340.

Systemation X7D version 7 32-source 7-day controller, fully optioned, TSI phone system, Nakamichi MRI (1), MRI (7) CR1A Superdeck (3), Sony EV5800 (1), w/manuals, 120 V, most items unused, will separate. BO. F Minton, Radio New Zealand, 12 Arawa St, Rotorua New Zealand 3200.

Format Sentry FS 12C w/UPS syst, Tandy 1000 TL/3 computer, CM 5 color monitor w/2 yr warranty, \$3500; (4) IGM 504D dual 25 Hz detectors, excel cond, \$125 ea/\$400 all; Co-nex 25C tone gener, mint, \$250, both IB, 6 mos old, 2 mos use. Pegi, Global American, 1768 Coral Way N, Vero Bch FL 32963. 407-231-4800.

## Sine Systems Dial Up Remote Control

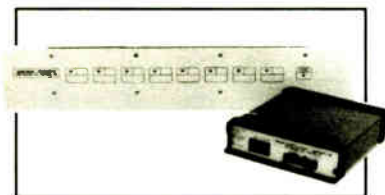

Complete 8 channel expandable system costs less than \$1,500!

### New Features For 1992!

- ☆ Automatic transmitter power control
- ☆ Alarm dial out for six telephone numbers
- ☆ Timed functions for PSA, PSSA or other uses
- ☆ Optional RS-232 computer interface
- ☆ Software update for older units available for less than \$100!

**THE SMART CHOICE!**

**HE HALL  
Electronics**

1305-F Seminole Trail  
Charlottesville, VA. 22901  
(804) 974-6466

Mastercard & Visa Welcome

## ITC REPAIR — REFURBISHMENT

Direct Factory Cartridge Machine Repair Service  
Upgrades or Refurbishment  
All Work Warranted

Call The ITC Technical Service Department  
Toll-Free at



(800) 447-0414  
(309) 828-1381



International Tapetronics Corporation  
2425 South Main Street  
Bloomington, IL 61704





**AUTOMATION . . . WTS**

**IGM Go-Carts** (2) 24-tray; (1) 42-tray in rack, w/Harris interface cards, gd cond, \$1700. G Fallus, WZMX, 10 Executive Dr, Farmington CT 06032. 203-677-6700.

**RP1000 system (SMC)** DS-20 switcher, pwr supply, cables, \$400. E Stanley, 701-228-2483.

**IGM Instacart**, 48-tray, mono, \$3500; Revox A-77 tape deck, stereo, \$500; Revox PR-99 stereo player, \$850; ITC 750 stereo player, \$500; IGM rack mount 25 Hz sensor, \$50; ITC SP mono cart player, \$450; Otari ARS-1000 stereo player, \$600, all clean & functional. M Grieger, PTR Studios, POB 3588, S Pasadena CA 91031. 818-799-6244.

**IGM-EC** w/Alpha 250 UPS, (4) stereo Go-Cart 24's, (2) racks w/ a/c, Panduit & (2) side panels, PC422 I/O card, interconnect cabling & spare parts kit, \$9500/BO. L Martino, 714-274-4959.

**Format Sentry FS-120** IGM Go Cart 24 w/Goldstar PC w/keyboard, Pana KX-P1092 multi-mode printer, (3) ITC single play cart machs, 1 R/P, 2 play only. C Jenkins, POB 1897, Louisville KY 40201. 502-587-0970.

**Instacart machines** (2) 48-hole w/Sentry firing and IBM-PC software. 503-774-0459.

**IGM (5) Go Cart**, (24) stereo, 4 Otari ARS 1000DC P/B, (3) Fidelipac stereo cart P/B, auto rwd, cue & load, excel cond, \$19500. B Walters, WASE, POB 2087, Elizabethtown KY 42702. 502-759-1055.

**SMC ESP-2** 8000-event prgrm mem, 600 time command mem, 20 stereo inputs, 6 prgrm remote, 8 prgrm ext, 2 remote keyboards w/monitors & cables, (6) 352 stereo car, (5) Otari ARA 1000, SMC 722 PB, \$7000. F Troiani, WMRF, 12 1/2 E Market, Lewistown PA 17044. 717-248-6757.

**MW Persons 3-A Programmer** w/unltd sequential rotation of up to 4 sources, excel cond w/manual, \$600; Microprobe Electronics 24 Station/8 source controller, need rpr or good for parts w/remote control switch pad, \$150. R Chambers, KSUE, 916-257-2121.

**Conex CG-25** tone gener w/manual, \$225. M Meyer, KLOP, Box 70, Madison MN 56256. 612-598-7301.

**Schafer 901 w/4 SMC 250 Carousels**, 1 SMC 350 Carousel, 1 SMC 250 Carousel (parts), 3 racks, 3 ITC WP mono cart machs, \$5000. S Southern, WCIR, Box 1037, Beaver WV 25813. 304-252-6452.

**Otari ARS-1000** (2) tape transports w/tone decoder, \$650 ea. S King, KIXZ, 1703 Avondale, Amarillo TX 79116. 806-355-9777.

**Schafer 903-E** w/(4) Revox A-77s, (2) Audiofile 2-AS, Extel logger, I/O cards & cables for studio/net, ITC/UMC carts, spare parts, manuals, stereo, working, \$4000/BO. B Kingman, KRLT, Box 15460, S Lake Tahoe CA 96151. 916-541-6681.

**IGM Go-Cart 24** stereo Carousels (2) & an IGM EC automation controller, never used, wired for 220V/50 Hz, BO including freight. F Hirschmann, BCI-Rundfunkberatung, Reichswaldstr, 52-8501. 0-911-50 00 35, FAX 9-911-500 96 52.

**Want to Buy**

**Schafer 800T** working cond. Haley, Polk Co Bdctg, Box 111, Livingston TX 77351. 409-327-8916.

**CD juke box** & multiple CD plyrs. J Stromquist, WNCB, 2828 Piedmont Ave, Duluth MN 55811. 218-722-3017.

## HEAD RECONDITIONING

Restore your worn heads to original (new) performance specifications at a fraction of the replacement cost. Our laboratory services include:

- Digital/Optical & Electrical inspection
- Precision recontouring of heads
- Complete digital/optical alignment of assembly
- Exclusive "Audio Magnetic Head Test Report"™ & Data Sheets

We also carry a full line of replacement heads and parts. Our 25 years of experience and reputation are unmatched in the industry.



**MAGNETIC SCIENCES**  
249 Kennedy Road  
P.O. Box 121 • Greendell, NJ 07839  
Tel (201) 579-5773  
Fax (201) 579-6021

Circle (34) On Reader Service Card

**CAMERAS (VIDEO)**

**Want to Sell**

**Shintron FP157** w/remote unit, 20-100 Fujinon zoom, \$200. J Baltar, ME Reel Video, 67 Green St, August ME 04330. 207-623-1941.

**RCA TK45** studio, lenses, CCU, cables. J Panza, LZSS, Box 9847, Kansas City MO 64134. 816-767-1118.

**CART MACHINES**

**Want to Sell**

**IGM Instacart**, 48-tray stereo mdl, s+h extra, \$1495. B Boogalu, KNKK, 385 24th St #800, Ogden UT 84401. 801-621-3131.

**Pacific Recorders Micromax** (2) stereo (NAB) w/all options, w/rack mount kit, \$1900; ITC RP cart recorder, stereo w/3 tones, new hds, perf cond w/rack mount, \$1100. H Landsberg, Henry Engineering, 503 Key Vista Dr, Sierra Madre CA 91024. 818-355-3856.

**ITC 3D0003**, mono, \$1000; WP mono R/P RP0003, \$650, both w/all cue tones, new heads/bearings/pinch rollers/IB, quiet, clean. Pegi, Global American, 1768 Coral Way N, Vero Bch FL 32963. 407-231-4800.

**Pacific Recorder Micromax** mnt cond, stereo in rack mountable pairs, \$3000 pr/(6) \$5500. K Rosato, Sound Bdctg, 303 Webster Ave, New Rochelle NY 10801. 914-235-5939.

**BE Spotmaster 505C** mono, works, \$100+UPS. L Spivey, WLLS, Hwy 231 S, Hartford KY 42347. 502-298-3268.

**BE 5310** stereo rec amp w/aux tones, gd cond, \$800. R Cowell, KNTR, POB 308, Ferrdale WA 98248. 206-384-5117.

**Tepecaster X700RPS** \$695; (2) X700PS, \$495 ea, both in very gd cond. DA Ishkani-an, 132 Arbor Oak Dr, Ashland VA 23005. 804-752-6942.

**RCA rack mount bdct cart P/B** & separate record unit, \$75+ish. Ronnie, Super Sonics, 1401 NE 159th St, N Miami FL 33162. 305-949-2040.

**Tepecaster 700 R/P**, gd cond, \$300; (2) 700P, needs work, \$100 ea. T Hopkins, Alexandra Comms, 580 Roger Rd, Walla Walla WA 99362. 509-529-7094.

**Gates Criterion R/P**, \$150; Tepecaster 700P, \$75. S Southern, WCIR, Box 1037, Beaver WV 25813. 304-252-6452.

**BE 2100RPS** stereo R/P, \$775. Gary, 602-258-6161.

**Scully 8300** 3-deck tape reproducer, audio switcher, reload indicator, 150 Hz sec cue tone, \$250. Jaye, Nimbus Prods, POB 5903, Takoma Park MD 20933. 301-507-3358.

**Want to Buy**

**Manuals:** Gates Cartrtape, tube-type: ATC P-150; IGM stereo R/P, late 60s vintage, made by Moulic Specialties; defunct Cartrtape II for front panel; seCter cards for same. S Todd, 3399 Kent St #307, Shoreview MN 55126. 612-483-9163.

**Collins dual R/P**, svc manual, any cond; Ampro R/P w/rapid cue. J Panza, LZSS, Box 9847, Kansas City MO 64134. 816-767-1118.

**CASSETTE & REEL-TO-REEL RECORDERS**

**Want to Sell**

**Tascam 48** 8-trk w/dbx noise red, all trks like new cond, \$5500. J Maples, WMYU, 8419 Kingston Pike, Knoxville TN 37919. 615-693-1020.

**EXPERT REVOX REPAIRS**  
Fast Turnarounds — Competitive Rates  
Rebuilt A77s \$800  
Capstan shaft resurfacing, \$35.  
**JM TECHNICAL ARTS**  
30 Music Sq. W. #5  
Nashville, TN. 37203 (615) 244-6892.

**Revox A-77** walnut cabinet, \$350; Akai 4-chnl 10" NAB, many features, \$300; Crown SS700, 3 1/2, 7 1/2, 15 ips, 1/2-trk heads, all in gd cond. J Deering, Deering Imengineering, 329 Raindrop Lane, Hendersonville TN 37075. 615-264-2886.

**Nakamichi MR-1** master cassette R/P, \$500; JVC R431 cass decks R/P, bi-directional, wired for remote start/stop w/Henry Match Box Interface, \$200 ea/\$1200 for 7 sets, both mint cond, 6 mos old, 2 mos use. Pegi, Global American, 1768 Coral Way N, Vero Bch FL 32963. 407-231-4800.

**Scully 280** 2-trks in console takes 14" reels, \$1195; 280B mono in console, \$895, motors, parts, 8 & 16 trk heads. J Price, Price's Recording Studio, 2651 Globe Ave, Dallas TX 75228. 214-321-6576.

**CLEAN PATCH BAYS NO DOWN TIME**



**VERTIGO BURNISHERS AND INJECTORS RESTORE ORIGINAL PERFORMANCE TO YOUR PATCH BAYS**  
Please write for details, no obligation and order form today.  
**\$34.95 Ea.**  
**VERTIGO RECORDING SERVICES**  
12115 Magnolia Blvd, #116 818-907-5161  
North Hollywood, CA 91607 fax 818-784-3763

**Stereo recorders** Otari MTR10-2c, \$3995; TE-AC X10R dual capstan drive bidirectional, \$395. J Price, Price's Recording Studio, 2651 Globe Ave, Dallas TX 75228. 214-321-6576.

**Technics RS1500** 2-trk, \$985; Sony/MCI JH110C on roll around metal cabinet, \$2500+s/h, both excel cond. J Gelo, 813-642-6899.

**Revox B77** MKII, FOB Atlanta GA, \$370. D Nobles, 4330 Royal Mustang Way, Lithonia GA 30058. 404-978-1299.

**TEAC A1200**, AKAI 280D; Pioneer RT-102OL, BO/all. D Morris, WKUN, 204 W Spring St, Monroe LA 70655. 404-267-6558/2035.

**3M M79-16** 16-trk 2" master recorder, gd cond, great sound, \$7000; M-79-8 8-trk 1". M Cogan, Bay Records, 1741 Alcatraz, Berkeley CA 94703. 310-428-2002.

**Ampex MM1200**, 8-trk remote AL control box, \$4500; 354 stereo in metal cabinet, \$495; PR10-2 stereo w/354 elec, \$295; 440 transports reconditioned bearings, brakes, \$935; motors parts 8 & 16-trk heads. J Price, Price's Recording Studio, 2651 Globe Ave, Dallas TX 75228. 214-321-6576.

**MCI Sony JH110C** stereo big reels console, \$2500; JH110A stereo in console, \$1250; JH110 stereo play only, \$995. J Price, Price's Recording Studio, 2651 Globe Ave, Dallas TX 75228. 214-321-6576.

**Ampex AG-350** mono w/solid state electronics rack mount, \$500. Art/Bill Baker, Bdct Prods of America, 804 E 38th St, Indianapolis IN 46205. 317-925-7371.

**Tandberg 641X** 1/4-trk rarely used, BO. S Winthrop, Winthrop Prods, 156 W 94th St, NY NY 10025. 212-662-8685.

**Nagra #3** use for cinema, TV & radio, single-trk recorder, XLR input, signal to noise ratio, use for bdctg, \$950; #IV-D, use for music, TV & film, full trk, Neopilot sync system, XLR inputs, use for bdctg, \$1500. Jaye, Nimbus Prods, POB 5903, Takoma Park MD 20913. 301-507-3358.

**Revox A77** less R/P heads, 3 1/4/7 1/2 ips, poor cosmetics but good parts, \$125+s/h. D Dintenfuss, 206-784-4803.

**Tascam 42B** 1/4" stereo mastering recorder, balanced I/O, 2 hrs use, rackmount, \$2000/BO. M Ravain, Trinity Christian Music, POB 2479, Flagler Beach FL 32136. 904-439-3671.

**MCI 110B** used parts in gd working cond, motors, set transport cards w/micro, complete audio drawers, M Shea, Precision, POB 723, NY NY 10276. 212-989-2684.

**Tascam 34B** 4-trk w/dbx, rack mount, \$1825. J Ripley, KORD, POB 2485, Tri-Cities WA 99302. 509-547-9791.

**Marantz/Superscope PMD220** 3-head cassette, works well, \$80+s/h. R Zimmer, Snd Enhc, 2430 N Dodge #134, Tucson AZ 85716. 603-326-2080.

**MCI JH-110B** in metal rolling cabinet, uses 14" reels, \$1200. P Wells, KJOY, 625 Broadway, San Diego CA 92101. 619-238-1037.

**Magnecoder** all transistor mono w/custom cab; (2) Ampex 350 tube type, both in gd cond. R Raines, Dixie Sound, 1002 Fulton Dr, Corinth MS 38824. 601-287-3116.

**Ampex AG-440C-2** 2-chnl, 7.5", P/B only, \$1000. A Garza, Foster Comms, 2824 Sherwood Way, San Angelo TX 76902. 915-949-2112.

**Telex 6120 XLP** high-spd cass duplicator, master w/3 slaves & rwd mod, used less than 100 hrs, \$5000; ITC 850 stereo R-R RP, \$1750. S Southern, WCIR, Box 1037, Beaver WV 25813. 304-252-6452.

**NORTRONICS**

**REPLACEMENT TAPE HEADS**

*Test Tapes, Degaussers, Gauges, Cleaners, Swabs, Lapping Films, Spice Bars/Tabs and Demagnetizers*

**SEQUOIA ELECTRONICS**

1131 Virginia Ave.  
Campbell, CA 95008  
**(408) 866-8434**

**Ampex 350** 2-trk PB only w/OpAmp elect, 1 chnl not working, \$300; full-trk mono R/PB w/Unitelect, heads need relapping, \$400. C Irwin, CI Prods, 85 Union C004, Memphis TN 38103. 901-521-1468.

**Scully 270** P/B, you ship, BO; 280 R/PB w/record electronics, nds rpr, as is, BO. M Meyer, KLOP, Box 70, Madison MN 56256. 612-598-7301.

**Ampex 350** full-trk, gd cond, \$150+s/h. S Chism, WMBI, 820 N LaSalle, Chicago IL 60610. 312-329-4068.

**Dictaphone 1"** 40-trk loggers mounted in rack w/time/date generator/reader, gd cond, \$1875. Gary, 602-258-6161.

**Otari MX5050 MKIII-8** 8-trk, less than 2 yrs old, in roll stand, \$3500. E Kain, WWL, 1450 Poydras St, New Orleans LA 70112. 504-593-2105.

**Otari MX-5050 MKIII-4** in gd physical/elect cond in roll around cabinet. J Glass, WROK, 3901 Brendenwood Rd, Rockford IL 61107. 07A G03A Otari ARS 1000 DC R-R's (4), 2 chnl reproducer, 1/4" 1/2 trk w/25Hz tone sensor & cuetone relays w/adjustable delay, excel cond, \$1100 each. R Chambers, 916-257-2121.

**Scully MS-280-2** console, P/B & R w/remote, \$400 ea+s/h. D Vernier, KUNI, Univ of No IA, Cedar Falls IA 50614. 319-273-6400.

**TABER**

**Professional Audio Heads**

and

**Reconditioning Service**

*Specializing in*

**AMPEX, SCULLY, OTARI**

**TASCAM, SONY & OTHERS**

**415-493-3811**

**Scully 286B** (2) 1/4" mono w/manuals, 1 for use, 1 parts, BO+s/h. D Moore, WDUZ, Box 310, Green Bay WI 54305. 414-468-4100.

**3M M7916** 16-trk 2" master recorder, gd cond, great sound, \$7000; M-79-8 8-trk 1". M Cogan, Bay Records, 1741 Alcatraz, Berkeley CA 94703. 510-428-2002.

**Otari ARS-1000** (4) 2-chnl, 1/4-trk/1/2-trk w/25 Hz tone sensor & cue tone relay w/adjustable delay & manuals, excel cond, \$1100 ea. R Chambers, KSUE, 916-257-2121.

**BE Spotmaster 2000** (3) mono P/Bs, \$300/3. B Walters, WASE, POB 2087, Elizabethtown KY 42702. 502-769-1055.

**Crown 6CSX** 1/2-trk 10.5", tube elect, works well, clean w/case & manual, \$250/BO. R Glenn, 813-634-1940.

**Revox A77** 1/4-trk in walnut case, very gd cond, \$570; Uher CR240 portable prof w/ALC, monitor line adapt, leather case, access, excel cond, \$650/BO. J Paul, 2800 3rd St, San Francisco CA 94107. 415-821-6464.

**Revox A-77** gd cond, 1/4-trk, \$250. M Turner, WYIC, 7641 Camberwood Dr, Indianapolis IN 46268. 317-872-3004.

**Realistic SCT-74** stereo dual deck, play/no record, \$40+UPS. L Spivey, WLLS, Hwy 231 S, Hartford KY 42347. 502-298-3268.



**Want to Buy**

**Otari 5050 BII** less than 5 yrs old. A McCarthy, KVIC, 600 E Main, Vacaville CA 95688. 707-446-0200.

**2-trk 1/2"** head stack for Ampex ATR 100; Stelavox large reel adapters for SP-7. Bob, 212-219-3671.

**Technics M85** MKII for parts, specifically capstan motor. T Melbourne, WNAA, NC A&T Univ, Greensboro NC 27411. 919-334-7936.



**SOUND YOUR BEST ON THE AIR!**

**CART MACHINE SERVICES:**  
**CART MOTORS REBUILT** to quiet flutter-free perfection—shafts resurfaced  
Single \$110.00 Triple \$130.00

**CART HEADS RELAPPED** guaranteed to perform like new  
Same day turnaround  
Replacement heads and motors available

**REEL TO REEL SERVICES:**  
**HEADS RELAPPED** and precise digital/optical  
**ASSEMBLY ALIGNMENTS** performed for maximum response & head life  
**CAPISTAN & REEL MOTORS REBUILT** for MCI, OTARI and more.

For peak performance from your recording equipment, call  
The Audio Magnetic Professionals.

**AMP SERVICES**

224 Datura Street, Suite 614, West Palm Beach, FL 33401  
Call 1-800-826-0601 for "Same Day Service" in Florida (407) 659-4805  
Authorized Parts Dealers for: MCI • OTARI • TEAC/TASCAM

Circle (62) on Reader Service Card

**PHONE: 703-998-7600 FAX: 703-998-2966**



Call Simone Mullins, Classified Ad Manager, to reserve space in the next issue. Use your credit card to pay, we now accept VISA and MASTERCARD.

**RadioWorld®**  
5827 Columbia Pike, Ste 310  
Falls Church, VA 22041

**Select from these categories for best ad positioning:**

|                            |                           |                         |
|----------------------------|---------------------------|-------------------------|
| Acoustics                  | Consoles                  | Stereo Generators       |
| Amplifiers                 | Disco-Pro Sound Equip.    | Switchers (Video)       |
| Antennas & Towers & Cables | Financial Services        | Tapes, Carts & Reels    |
| Audio Production (Other)   | Furniture                 | Tax Deductible Equip    |
| Automation Equip.          | Limiters                  | Test Equipment          |
| Brokers                    | Microphones               | Transmitters/Exciters   |
| Cameras (Video)            | Miscellaneous             | Tubes                   |
| Cart Machines              | Monitors                  | Turntables              |
| Cassette & R-R Recorders   | Movie Production Equip.   | TV Film Equip.          |
| CATV-MATV Equip.           | Receivers & Transceivers  | Video Production Equip. |
| CD's                       | Remote & Microwave Equip. | Video Tape Recorders    |
| CD Players                 | Satellite                 | Positions Wanted        |
| Computers                  | Software                  | Help Wanted             |
|                            | Stations                  |                         |

**Display Rates for Classified Advertising Effective January 1, 1991**

|                           | 1x              | 3x | 6x | 12x |
|---------------------------|-----------------|----|----|-----|
| 1-9 col inch (per inch)   | \$55            | 53 | 50 | 45  |
| 10-19 col inch (per inch) | 50              | 48 | 45 | 40  |
| Distributor Directory     | 90              | 85 | 80 | 75  |
| Professional Card         | 60              | 55 | 50 | 45  |
| Classified Line Ad        | \$1.50 per word |    |    |     |
| Blind Box Ad              | \$10 additional |    |    |     |

**To compute ad costs:** Multiply the number of ad inches (columns x inches) by the desired rate schedule for your per unit cost. Example: a 3" ad at the 1x rate is \$165, at the 3x rate \$159, at the 6x rate \$150, at the 12x rate \$147, etc.

**CASSETTE . . . WTB**

MCI/Sony capstan & reel motors, any cond., recdg heads, most mfgs. machines, new, used. Relapped then sold. Amp Services, 224 Datura St No 614, W Palm Beach FL 33401. 800-826-0601, in FL 305-659-4805.

Scully '100' recorders, record/play amplifiers. 8, 16, 24 track heads. Sequoia Electronics, 1131 Virginia Ave, Campbell CA 95008. 408-866-8434.

Ampex ATR100 taperecorders for parts. Circuit cards, heads, motors, machine parts, or electronic parts. Call 818-907-5161.

**CD's**

**Want to Sell**

Technics SLP 720 plyr, \$200 ea; 1200 plyr, \$700. S Southern, WCI, Box 1037, Beaver WV 25813. 304-252-6452.

Denon 950FA working when removed from svc. \$700/BO. R Rogers, KSKG, 1217 S Santa Fe, Salina KS 67401. 913-825-4631.

Numark CD-5020 dual rack mountable, \$995. Steve, RRSC, 1201 S Sharp St, Baltimore MD 21230. 800-547-2346.

**COMPUTERS**

**Want to Sell**

Wang Computer Concepts System, 8" floppy, 2 term, HD, BO, Alan, KVIC, 600 E Main, Vacaville CA 95688. 707-446-0200.

Tandy WP-2 port w/28K RAM, WP-DUET software & cable for use w/Macintosh, \$450. F Beacham, Beacham Prods, 163 Amsterdam Ave, NY NY 10023. 212-873-9349.

Victor IBM 40-MB hd drv, 5 1/4 drive, 640K RAM, green mon w/software, \$350 +s/h. J Allen, 805-253-1277.

**CONSOLES**

**Want to Sell**

McMartin B-502 5-chnl stereo board, fair cond, \$495. B Boogalu, KKKK, 385 24th St # 800, Ogden UT 84401. 801-621-3131.

Gately 16x8 w/EQ, 4 effects buss, quad monitoring Canon connectors for line/mic inputs & Canon connectors for outputs, \$1500. Art/Bill Baker, Bdct Prods of America, 804 E 38th St, Indianapolis IN 46205. 317-925-7371.

RCA 8 pot, older vintage, works, \$350 +s/h. E Stanley, 701-228-2483.

Gemini MX8200 6-chnl stereo mixer w/reverb cue & many features, \$150. J Deering, Deering Imagineering, 329 Raindrop Lane, Hendersonville TN 37075. 615-264-2886.

ADM ST 160 MKII 4-trk prod, 10-SLI modules, 2 MIS modules, 4-trk mix, (2) 1x8 modules, (2) EQ modules, pgm & aux masters, BO, J Book, WOC/KUUL, 3535 E Kimberly Rd, Davenport IA 52807. 319-344-7000.

Audio Technica ATC 820 stereo console 8x2+effects in flight case, \$1000. J Price, Price's Recording Studio, 2651 Globe Ave, Dallas TX 75228. 214-321-6576.

Harris ST 80 & BE 250 series 8-chnl stereo, gd cond. J Church, WLUM, 2500 N Mayfair, Milwaukee WI 53226. 414-771-1021.

McMartin B-802 8-pt stereo, rotary step attenuators, works great, extra carts & manual, \$1000. M Everhart, KMXI, 9500 SW Barbour Blvd, Portland OR 97219. 503-245-1433.

Sparta Cetec 3410 10-chnl stereo, \$1250; Ramko DA-6BR/E, mono 1 in/6 out, audio dist amp, \$75. M Persons, KKIN, Box 930, Aitkin MN 56431. 218-829-1326.

Russco 505M 5 pot mono, gd cond, \$500; Sparta A-20 8 pot mono, \$200; BE 4M50, 5 pot mono, \$200. S Minshall, KFIV, POB 3408, Modesto CA 95353. 209-545-5585.

Russco 505 5-chnl mono, like new, \$750. R Cowell, KNTR, POB 308, Ferndale WA 98248. 206-384-5117.

Ramko DC12 for parts. T Melbourne, WNAA, NC A&T Univ, Greensboro NC 27411. 919-334-7936.

Sparta A-15 5-pot board, mint cond, \$300; turntables & turn, will separate/package +s/h. Ronnie, Super Sonics, 1401 NE 159th St, N Miami FL 33162. 305-949-2040.

Panasonic WR-450 6-chnl 3 1/2" rack mount mixer w/oscillator, speaker & talkback, excel cond, \$325; Eddor AM-400 auto mix mixer, 4 separate/adjustable voice activated chnls, Gary, 602-258-6161.

Auditronics 200 series (1) stereo input, fair cond, \$100; (2) microphone input, gd cond, \$175 ea; (1) mono line input, gd cond, \$150; (3) stereo line output, \$175 ea/\$950 all. M Guthrie, 813-287-1047.

Gates Producer 4-chnl, mono board, \$100. M Meyer, KLOP, Box 70, Madison MN 56256. 612-598-7301.

Allen-Heath-Brenell Scepter rackmount 12x2x1, 4 auxes, 8 returns, balanced I/O w/direct outs, separate pwr supply, quiet, \$1750. M Ravain, Trinity Christian Music, POB 2479, Flagler Beach FL 32136. 904-439-3671.

Ampro AC8D mono, 32 inputs, 8 mixers, 2 prog outputs, for parts, BO. A McDonald, Audio Services, POB 160175, Altamonte Springs FL 32716.

Ramsa 8616 mainframe, pwr supply, 4 mono input mods, 6 stereo input mods, LR output, 2 yrs old, \$500/BO. D Reynolds, WGF, 1356 Mackinaw Ave, Cheboygan MI 49721. 616-627-2341.

Studiomaster series 3 6 mono x 6 stereo x 4 subs x 2 mains, excel prod board, \$2995. J Ripley, KORD, POB 2485, Tri-Cities WA 99302. 509-547-9791.

Interface 16x8, to 24 inputs, very gd cond, little use w/manual, \$1000/BO. Bob, 212-219-3670.

Audio Technica AT4462 stereo field prod mixer, vgc w/manual, \$575. C Crouse, 48 Cedar St, Dedham MA 02026. 617-461-2699.

Gates/Harris Gatesway 80 8-chnl mono, clean, gd cond, \$1000. L Nixon, Classic City Prods, 1094 Baxter St, Athens GA 30606. 404-613-6724.

Ramko SC-5M 4-chnl mono, great for prod, \$300; DC-5M5 12-chnl stereo w/digital switching & light emitting meters, \$600, both in excel cond w/manuals. R Chambers, KSUE, 916-257-2121.

Shure SR101 Series 2 port audio mixer, SS, 8-chnl mixer/preamp w/reverb, rack mount in port case, excel cond w/manual, \$395. R Sumner, CAVU, 3322 Applegate Ct, Annandale VA 22003. 703-560-0233.

Shure SR101 series 2 audio, 8 input, \$125 +UPS; Ampex 6 input mike mixer, \$125 +UPS. L Spivey, WLLS, Hwy 231 S, Hartford KY 42347. 502-298-3268.

Custom prod/news w/50A circuitry, 7 stereo chnls, extra large Gates-type knobs & p/plates for rotary controls, 38" x 8" x 12", stereo EQ, \$495. Davis, MCP, 1504 Sunset, Newberry SC 29108. 803-276-0639.

Harris Mono 5 excel cond, \$500. B Walters, WASE, POB 2087, Elizabethtown KY 42702. 502-769-1055.

Eventide H949 Harmonizer, \$500; Gates ME 1 mod enhancer, \$100. S Southern, WCI, Box 1037, Beaver WV 25318. 304-252-6452.

Ramko SC-5M 4-chnl mono board, \$300; DC-5M5 12-chnl stereo w/digital switching & light emitting meters, \$600, both excel cond w/manuals. R Chambers, 916-257-2121.

QUANTUM Series 22 console, 14 input mainframe loaded with 6 inputs: 4 mono, 2 stereo, also with master and monitor modules. This console is like new in factory carton. \$1995. Boynton Studio Inc. 607-263-5695.

AUDITRONICS 501 recording console. Great production board, 18 inputs, 16 buss out. \$2800. Boynton Studio Inc. 607-263-5695.

Gates President, W.B.D.I. Retrofit Electronics, power supply, and instruction book. \$1995 with one year warranty on electronics. B Tarsio, B.D.I., 5 Crestview Ave, Peekskill NY 10566. 914-737-5032.

**Want to Buy**

Howe 10,000 parts or whole 10,000, no 10K, A McCarthy, KVIC, 600 E Main, Vacaville CA 95688. 707-446-0200.

Tube & remote mixers RCA/WE/Collins, OP5/6/7 & 22D. B Davies, Virgo Prods, 5548 Elmer Ave, N Hollywood CA 91601. 818-761-9831.

Quantum Series 22 modules; QM-2202, QM-2205, QM-2206, will buy mods/22 working consoles. B Geyer, 606-473-7377.

Langevin AM4A w/documents. J Gangwer, 942 32nd St, Richmond CA 94804. 415-644-2363.

**DISCO & SOUND EQUIPMENT**

**Want to Sell**

dbx 208 noise reduction system, \$850 & 216/224 systems. J Price, Price's Recording Studio, 2651 Globe Ave, Dallas TX 75228. 214-321-6576.

Lexicon 200 (2) stereo digital reverbs, new, XLR I/O, programmable parameters & presets. \$1900 ea/\$3600 both. M Ravain, Trinity Christian Music, POB 2479, Flagler Bch FL 32138. 904-439-3671.

Shure Vocal Master 2-6' columns, 2-3' monitors + PA head w/6-chnl inputs, old but reliable, BO. S Winthrop, Winthrop Prods, 156 W 94th St, NY NY 10025. 212-662-8685.

EEV Delta-Max processor controlled speaker systems, 2 pairs w/2" compression driver, 1 pair 12", 1 pair 15", dedicated processors, EP-4 cabline & I/O panel for amp rack, \$7000/will separate. M Ravain, Trinity Christian Music, POB 2479, Flagler Beach FL 32136. 904-439-3671.

**Want to Buy**

**FINANCIAL SERVICES**

**Want to Sell**

**EQUIPMENT FINANCING "LOANS BY PHONE"**

- NO FINANCIALS REQUIRED FOR TRANSACTIONS UNDER \$35,000
- NEW OR USED EQUIPMENT
- \$2,000 to \$200,000
- NO DOWN PAYMENT
- SALE-LEASEBACK EQUIPMENT FOR WORKING CAPITAL

WE DO START UP BUSINESS TO APPLY OR REQUEST ADDITIONAL INFORMATION CONTACT MARK WILSON

EXCHANGE NATIONAL FUNDING (800) 275-0185 FAX: (214) 235-5452

**LIMITERS**

**Want to Sell**

CBS Volumax 4000, \$500. D Seavy, KROC, 122 SW 4th St, Rochester MN 55902. 507-286-1010.

CRL IPP-100 mic processor, \$1250; SEP 400A compressor, \$900; SEC 400A compressor, \$1200; PMC 300A w/SPP 300 NRSC, \$1000; Studio Technologies AN-1 stereo synthesizer, \$250. M Persons, KKIN, Box 930, Aitkin MN 56431. 218-829-1326.

**We buy Optimod 8000A's and 8100A's 414-482-2638**

CBS Labs FM Volumax 411 stereo peak controller, works OK. BO. A McDonald, Audio Services, POB 160175, Altamonte Springs FL 32716.

Valley People 440 compressor, very gd cond, \$350/BO. K Fitzgerald, WKGB, 495 Court St, Binghamton NY 13904. 607-723-2925.

Wilkinson LGC-1 AGC unit, mono w/manual, \$200 +UPS; BE AM 400 compressor, mono w/manual, \$200 +UPS. L Spivey, WLLS, Hwy 231 S, Hartford KY 42347. 502-298-3268.

Modulation Sciences CL803 composite clipper, \$600; CRL FM-4 w/(1) SPP800, (2) SEP-400As, (1) SMP-800, \$1200. B Bailey, KIZN, 401 Idaho St, Boise ID 83702. 208-343-5991.

CBS Volumax stereo 411, \$225; (2) 410, \$130 ea. K LaRue, KSTN, 2171 Ralph, Stockton CA 95206. 209-948-5786.

Gentner RCF-1 for Optimod 8100A w/Audio Prisms, \$100. D Reynolds, WGF, 1356 Mackinaw Ave, Cheboygan MI 49721. 616-627-2341.

Inovonics 250 5-band, set up for AM, can be converted to FM, \$2000; Inovonics 215 limiter-mono, \$100; Optimod 8000 FM stereo gen & proc. \$1200. S Minshall, KFIV, POB 3408, Modesto CA 95353. 209-545-5585.

**Want to Buy**

Valley People 440 compressor & Apex aural exciter types I/II/III/C. K Fitzgerald, WKGB, 495 Court St, Binghamton NY 13904. 607-723-2925.

Optimod FM 8100/8000 gd cond, NE preferred. P Galasso, WJLK, 605 Mattison Ave, Asbury Park NJ 07712. 908-774-7700.

UREI BL40 schematic/manual to repair, will pay +postage. E Patrucci, WBCB, 200 Magnolia Dr, Fairless Hills PA 19054. 215-949-1490.

Fairchild 670 stereo & other tube proc gear used w/mastering discs. K Gutzke, Custom Recording, 7134 15th Ave S, Minneapolis MN 55423. 612-866-6183.

Urban Optimod 9100 A/B mono/stereo with NRSC. T McGinley, WPGC, 6301 Ivy Ln, Greenbelt MD 20778. 301-441-3500.

**MICROPHONES**

**Want to Sell**

Sennheiser MD211 \$195; Teladi condenser Elektro Akustische Gerate Dusseldorf Germany w/pwr supply, BO; HME-WM 252 wireless w/SMS8, \$295; Telex-WHM 500 wireless, \$250. J Price, Price's Recording Studio, 2651 Globe Ave, Dallas TX 75228. 214-321-6576.

Electro-Voice RE-20 w/EFB boom, like new, \$400. D Morris, WKUN, 204 W Spring St, Monroe LA 70655. 404-267-6558/2035.

Beyer M500 cardioid ribbon, \$250. P Cibley, Cibley Music, 138 E 38th St, NY NY 10016. 212-986-2219.

Sennheiser MKH 40 (2) cardioid digital rec series, \$850 ea; (2) AKG 451 EB cardioid w/20 dB pads, \$375 ea. T Hoffman, Sonic Booms, 29589 Serenity Way, Wilsonville OR 97070. 503-682-6988.

Shure SM-81 (4) matched cardioid studio condenser, never used, \$1000 set/\$275 ea. M Ravain, Trinity Christian Music, POB 2479, Flagler Beach FL 32136. 904-439-3671.

RCA ribbon & others. B Davies, Virgo Prods, 5548 Elmer Ave, N Hollywood CA 91601. 818-761-9831.

Electro-Voice 671 dynamic cardioid dual Z, new, \$50. R Sumner, CAVU, 3322 Applegate Ct, Annandale VA 22003. 703-560-0233.

Atlas (3) metal stands for desk in black, \$10 +UPS. L Spivey, WLLS, Hwy 231 S, Hartford KY 42347. 502-298-3268.

RCA 44 & 44 jr; SK 76, all in gd cond. R Raines, Dixie Sound, 1002 Fulton Dr, Corinth MS 38824. 601-287-3116.

Mics; desk mics (hi2), EV-Shure mic stands, also baby booms (3); tubes, new (32) RCA, GE, Sylvania; Sams tube sub books #8 & #6; RCA tube manual; Sony head demagnetizer (new); jack femal connectors; EV 502 transformer print/sec. Mr. Oliver, 212-674-7660.

Telefunken U-47, Neumann U-67, KM-54 mint; RCA ribbon mics (2) KU3A's 10,0001, (3) 77-DX, (1) 44-BX, (2) BK-5; Altec tube mics M-11, M-20, M-30; 639 film version mic ect. Trade or sale. Tracy Eaves, 615-821-6099 (evenings before 10PM EST).

**Want to Buy**

Neumann SM 69 fet w/pwr control unit; SM 69 vacuum tube w/ w/pwr supply, willing to trade pr of UJ89 w/shock mounts for either; NS 69 control unit/pwr supply for SM 69 fet, willing to trade CU48; Z240 matrix xformers must have paired serial numbers. E Kelly, Mobile Master, POB 61, Glenele MD 21737. 410-381-0263.

EV REJ20. K Fitzgerald, WKGB, 495 Court St, Binghamton NY 13904. 607-723-2925.

Western Electro-Acoustic Labs condenser mic complement (pwr supply) #120A. R Robinson, TNA, 10 George St, Wallingford CT 06492. 203-269-4465.

Sennheiser MKE 2002 at gd price. F Beacham, Beacham Prods, 163 Amsterdam Ave, NY NY 10023. 212-873-9349.

RCA 44S/77S/WE 639S & other ribbons, working or not. B Davies, Virgo Prods, 5548 Elmer Ave, N Hollywood CA 91601. 818-761-9831.

**MISCELLANEOUS**

**Want to Sell**

NMB 5915LN-12T-B30 new 220 cfm muffin fan, 6" diam, \$31.50. C Springer, KSEC, POB 890, Lamar CO 81052. 719-336-2206.

**SPACE AVAILABLE**

Call Simone Mullins at 1-800-336-3045

Gates cabinet 7' w/patch bay & rear door, excel cond. R Raines, Dixie Sound, 1002 Fulton Dr, Corinth MS 38824. 601-287-3116.

Scully capstan (2) motors, rebuilt, \$50 ea. M Meyer, KLOP, Box 70, Madison MN 56256. 612-598-7301.

GE 117KVA xformer, 3PH, dry, 230V, in cabinet, new, \$500; 6 KVA xformer, 3PH, dry, 230V, 1820/3150Y sec, new, \$200. S Minshall, KFIV, POB 3408, Modesto CA 95353. 209-545-5585.

**Rotron Blowers for Elcom, CCA, CSI, McMartin, Harris, rebuilt & new.** Goodrich Enterprises Inc. 11435 Menderson St., Omaha, NE 68164 402 493 1886 FAX 402 493 6821

Ford radio AM/FM, no cass, never used, factory connectors, \$50 +UPS; VTC (1) CG-104, (2) CG-44, NOS chokes in orig cartons, \$100 +UPS; GE variable AC xformer NOS, \$30 +UPS. L Spivey, WLLS, Hwy 231 S, Hartford KY 42347. 502-298-3268.

Triad HS-29 xformer audio interstage; HS56V xformer line to line. A Grunley, Inst of Audio Rsrch, 64 Univeristy Pl, NY NY 10003. 212-677-7580.

**USED GEN SETS**

15kW-1000kW Diesel

Cost Efficient—Fuel Efficient

**Norac**

Call us for your generator needs

U.S. and Canada 1-800-366-3912 (207)657-3579

Phasemaster T-10000 rotary phase converter, excel cond. D Murray, WKLT, 745 S Garfield, Traverse City MI 49684. 616-947-0003.

Bud PA 3101 (20) rack panels new in paper, 3/16" thick, 1 1/4" x 19", \$110. Davis, MCP, 1504 Sunset, Newberry SC 29108. 803-276-0639.

Single rack stereo, like D-60, \$100/less. P Wells, KJOY, 625 Broadway, San Diego CA 92101. 619-238-1037.

PA Equip Rider, vol I manual, \$60; RCA PA & BC sales catalog, 47-50s, \$20. B Woolf, Audio Reco Sys, 3986 Eddin Dr, Jacksonville FL 32211. 904-744-1661.

**Want to Buy**

Wiring diagram for MicroTrak console, model 6150. D Parsons, 314-686-1663.

WP Software for TRS80 model 1, and Apple IIE. E Stanley, 701-228-2483.

Manuals: Precision 98 VTVM; Presto 41 limiter; HP335B FM mon; GE BA-5; GR meter for same; replacement glass for FP 63300 lower light controllers. S Todd, 3399 Kent St #307, Shoreview MN 55126. 612-483-9163.

# EMPLOYMENT

To place ads in this section, use the ActionGram form. To respond to box numbers, write Radio World, PO Box 1214, Falls Church, VA 22041, Attn: \_\_\_\_\_

**POSITIONS WANTED**

FL coastal area exper all around broadcaster of 28 yrs interested in most any opportunity. 813-849-7005.

R&B jock w/5 yrs exper seeks FT pos in FL, TN, GA, AL, exper in commercial & news prod. F Smith, 615-624-7126.

Gen/Sta/Ops Mgr avail, minor sales, personality/straight announcing & promos, motivated young airman, prefer SE, all considered. John, POB 2551, Newman GA 30264.

Exper AM personality looking for long term relationship, team plyr, no ego problems, always give 250%. Mike, 414-246-0541.

Exper PD medium market seeks AOR/classic rock station, nearly 10 yrs on-air, let me work for you! Mark, 209-544-1597.

# DISTRIBUTOR DIRECTORY

The following distributors serving the broadcast industry would be glad to help you with any of your requirements

## SPENCER BROADCAST

Supplying Radio Stations Nationwide. Call us for SAVINGS and SERVICE

CALL 602-242-2211  
FAX 843-2860

Serving Radio Since 1979

... Canada, Alaska, Hawaii, Puerto Rico, Virgin Islands, Ye Ol' Forty-Eight ...

RADIO! The beat goes on!

## CROUSE-KIMZEY OF ANNAPOLIS

tops in broadcast equipment  
1-800-955-6800  
ask for Kathleen

## CORNELL-DUBILIER MICA CAPACITORS

FROM STOCK

## JENNINGS VACUUM CAPACITORS

FROM STOCK

## JENNINGS VACUUM RELAYS

## SURCOM ASSOCIATES

2215 Faraday Ave., Suite A  
Carlsbad, California 92008  
(619) 438-4420

## THE SOURCE

CALL US FOR ALL YOUR NEW BROADCAST EQUIPMENT NEEDS

Toll free: 800-HOT-AMFM  
(800-468-2636)

305-651-5752

FAX: 305-654-1386

18620 N.E. 2nd Ave.  
Miami FL 33179

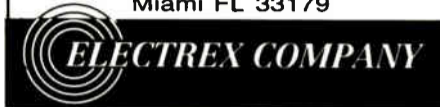

# SERVICES



Don't gamble with your advertising dollars.

Advertise in Radio World and reach 18,000+ subscribers. Call 1-800-336-3045 today!

SPECIALIZING IN ERECTION, REPAIRING, PAINTING AND MAINTENANCE RADIO, TWO-WAY, T.V. TOWERS AND FLAG POLES

## ASTEPELEJACK CO. PAINTING AND STEEPLJACK CONTRACTORS

FULLY INSURED FOR YOUR PROTECTION

DON HIGLEY 713-462-6105 3722 ROMA HOUSTON, TEXAS 77080



When cost and quality count!

## NORTH STAR TOWER

Tower Construction & Maintenance

Canton, NY 315-386-4932  
FAX: 315-379-0961

• BUY • SELL • RADIO • TV •

## Data Bank Computer Classifieds

Thousands of items on line. List yours for sale. 90 day listings. Instant access.

2400 baud, 6 min. avg. call. \$.99 min.

900 329-8080

Use The Action-Gram For Immediate Action

## REMOTE EQUIPMENT RENTALS

Hear 50-8000 Hz audio response from your next remote for much less than costly TELCO loops by renting the:

GENTNER EFT-3000

— or —  
COMREX 3XP/3XR  
3-line frequency extension system.

MARTI and TET-8888 RPU  
equipment also rented. Call Dwight WELER AUDIO-VISUAL ENGINEERING  
410-252-8351

## BROADCAST DESIGN & CONSTRUCTION, INC.

- Facility Relocation
- R.F. Systems
- Soundproof/Acoustical
- Custom Cabinetry

24 HOUR EMERGENCY SERVICE  
(313) 465-3226

## 1990 POPULATION COUNT for PC

Our 1990 POPULATION COUNT for PC program utilizes the most recently published census data required for FCC filings for the next decade. Call today for more information. We also offer:

- Real World Propagation™ Studies
- On-Line Services
- 3 Second Terrain Data on CD-ROM
- FCC's AM, FM & TV Databases

Richard L. & Richard P. Biby,  
Principals

Communications Data Services, Inc.  
6105-E Arlington Blvd. • Falls Church, VA 22044  
(703) 534-0034 • (800) 441-0034



## Tower Sales & Erection

Turnkey Site Development Installation & Maintenance  
AM FM Broadcast TV Microwave Systems  
Antennas & towers

## TOWERCOMM Communications Specialists

Ben Wall President  
6017 Brimble Dr.  
Raleigh, NC 27614  
(919) 871-3434  
Fax: (919) 871-6454



Lic. No. 357096  
Installation & Maintenance of Broadcast & Communications Towers & Antennas

Donald J. Tenna

(916) 362-6846  
(916) 638-8833  
9723 Folsom Blvd. Suite A Sacramento, CA, U.S.A. 95827 FAX: (916) 638-8858

# CONSULTANTS

## EVANS ASSOCIATES

Consulting Communications Engineers

FCC Applications, Design & Field Engineering

Broadcast Engineering Software

216 N. Green Bay Rd.  
Thiensville, WI 53092

(414) 242-6000

Member AFCCE



## Radio Systems Engineering "For all your Engineering Needs"

AM - FM - TV - Translators - LPTV  
FCC Applications - Design - Installation

Call, fax, or write today!

(800) 551-1667

fax: (702) 898-8731

4289 Roanridge - Las Vegas, NV 89120

## MIRKWOOD ENGINEERING

Rural & Remote Site Field Engineering

50 Park Ave.  
Claremont, NH 03743

603/542-6784

## Broadcast Management and Audit Company

• Turn-Arounds • Planning & Corporate Development • Finance & Administration • Work-Outs • Restructuring & Reorganization • Start-Ups • Absentee Owner Assistance • International

Over 65 years of broad-based radio experience at your disposal

Robert J. Smith Dennis R. Israel  
P.O. Box 3194  
Palm Beach Gardens, FL 33420 U.S.A.

407-625-0641 or 305-861-3814

FAX: 305-861-3814

## GOODRICH enterprises, inc.

Parts and technical service for all MCMARTIN TRANSMITTERS, CONSOLES EXCITERS, RECEIVERS TRANSMITTER AND INDUSTRIAL TUBES.

11435 Manderson St.

Omaha, Nebraska 68184 U.S.A.

PH: 010-1-402-493-1886 FAX: 010-1-402-493-6821

TELEX: 940103 WUPUBTLX BSN

## Consulting Communications Engineers

- FCC Data Bases
- FCC Applications and Field Engineering
- Frequency Searches and Coordination
- AM-FM-CATV-ITFS-LPTV

## OWL ENGINEERING, INC.

1306 W. County Road. F.  
St. Paul, MN 55112  
(612) 631-1338 "Member AFCCE"

## Moffet, Larson & Johnson, Inc.

Consulting Telecommunications Engineers

Two Skyline Place  
5203 Leesburg Pike # 800  
Falls Church VA 22041

703-824-5660

800-523-3117

Member AFCCE

## Huntsville Antenna Engineering

There is hope for AM radio! AM station unipole antennas with circular polarization & beam tilt.

Broadband your present AM tower Series R shunt fed.

205-353-6747

Kenneth Casey  
Consulting Radio Engineer

## W. LEE SIMMONS & ASSOC., INC.

BROADCAST TELECOMMUNICATIONS CONSULTANTS

1036 William Hilton Pkwy  
Ste 200F  
Hilton Head Is., SC 29928

1-800-277-5417

803-785-4445

FAX: 803-842-3371

## MULLANEY ENGINEERING, INC.

Consulting Engineers

- Design & Optimization of AM Directional Arrays
- Analysis for New Allocation, Site Relocation, and Upgrades
- AM FM TV LPTV Wireless Cable (MDS/MMDS/ITFS/OFS)
- Environmental Radiation Analysis
- Field Work
- Expert Testimony

9049 Shady Grove Court

Gaithersburg, MD 20877

Phone: (301) 921-0115  
Fax: (301) 590-9757

## T.Z. Sawyer Technical Consultants

1-800-255-AMDA

AM Directional Antenna Proofs  
AM-FM-TV-LPTV

FCC Applications & Exhibits

Station Inspections

6204 Highland Drive  
Chevy Chase, MD 20815-6610  
Telefax 301-913-5799

THIS SPACE AVAILABLE

CALL 1-703-998-7600

Contact Radio World Newspaper for availabilities.  
P.O. Box 1214 • Falls Church VA • 22041



1-800-336-3045



## PC — SOFTWARE

AM/FM/TV Search Programs  
Contour Mapping — STL Paths  
RF HAZ — 1990 POP Count  
FAA Tower — Draw Tower  
Broadcast Engineering

Doug Vernier  
Broadcast Consultant  
1600 Picturesque Dr  
Cedar Falls, IA 50613

800-743-DOUG

**MISCELLANEOUS . . . WTS**

GE-Talaris PJ5155 manual. Jaye, Nimbus Prods, POB 5903, Takoma Park MD 20913. 301-507-3358.

Jazz record collections, 10" LP/12" LP bebop, swing, dixie, highest prices paid. B Rose, Program Recdgs, 228 East 10th, Nyny 10003. 212-674-3060.

**MONITORS**

**Want to Sell**

TFT modulation monitors: model 724 & 734 stereo, \$500; AM model 753, \$400. R Chambers, 916-257-2121.

TFT 724 & 734 stereo modulation, \$500; AM 753, \$400. R Chambers, KSUE, 916-257-2121.

**BE MA-1** AM stereo, \$850; Kahn stereo, \$1000. S Minshall, KFIV, POB 3408, Modesto CA 95353. 209-545-5585.

**Want to Buy**

Any older McMartin mod monitors. C Goodrich, 11435 Manderson, Omaha NE 68164. 402-493-1886.

**MOVIE PROD EQUIP**

**Want to Sell**

Cinema Products G5MO 16mm reflex, Ang 15-150 zoom, batts, chrgs, 2 mags, handgrip & shoulder pod, Zero case, excel cond w/manual, \$4995. R Sumner, CAVU, 3322 Applegate Ct, Annandale VA 22003. 703-560-0233.

**RECEIVERS & TRANSCEIVERS**

**Want to Sell**

Sony SRF A-100 AM/FM stereo, portable radios, quantities, \$120. C Fox, WOLF, 4853 Manor Hill Dr, Syracuse NY 13215. 315-468-0908.

**AM STEREO RECEIVERS**  
Portable, Home/Studio, Auto  
**RRADCO GROUP**  
708-513-1386

SCA decoder, high quality micro-miniature 67/92 kHz, prewired & ready to install, \$15. D Jackway, Backgrnd Music Eng, 5742 Farrowk, Springfield MO 65810. 417-881-1846.

**ANUNCIO**

I want to buy used SCA receptors and tuner for FM sub-carrier 67 kHz SCA, please specify models. Please contact us via a public fax #809-583-8464 and indicate on fax to direct inquiries to Sr. Rogue Canelaria Llenas.

**Want to Buy**

Any EBS encoder/decoder, any cond, under \$250. K Fitzgerald, WKGB, 495 Court St, Binghamton NY 13904. 607-723-2925.

**REMOTE & MICROWAVE EQUIP**

**Want to Sell**

Micro Controls 9-chnl remote control in gd cond, \$1000. R Swan, WROY/WRUL, 101 W Church, Carmi IL 62221. 618-382-4161.

Gentner TC 100 telephone interface, 6 mos old, 2 mos use, IB, \$300. Pegi, Global American, 1768 Coral Way N, Vero Bch FL 32963. 407-231-4800.

CAP RC-10A uses 1 pr, 1 xmtr unit, 2 studio units, excel cond, \$300. A Daigle, WSJR, 6 10th Ave, Madawaska ME 04756. 207-729-4000.

Moseley ARC 1600 remote control, \$1800; QEI 7775 FM ATS system, \$500; Marti RPT-1 xmtr 455.087+455.187 MHz, \$350. M Persons, KKIN, Box 930, Aitkin MN 56431. 218-829-1326.

**COMREX RENTALS**

1, 2 and 3-Line Extenders  
Switched 56 Systems  
Call Steve Kirsch for details  
Silver Lake Audio  
(516) 623-6114

Symetrix TI-101 hybrid to interface audio equip & telephone, gd cond, \$350. R Cowell, KNTR, POB 308, Ferndale WA 98248. 206-384-5117.

Moseley 505C rcvr only, 9460, \$625; system, \$2300. S Minshall, KFIV, POB 3408, Modesto CA 95353. 209-545-5585.

Marti STL-8 xmtr & R-200 rcvr both FCC type-rated, excel cond w/manuals, \$4250. R Chambers, KSUE, 916-257-2121.

Century Video (2) ABC Talkradio decoders, \$150 ea. G Jacques, KSUN, 714 N 3rd St, Phoenix AZ 85004. 602-252-0030.

Symetrix TI 101 clean w/manuals, working when removed from svc, \$150+s/h. D Moore, WDUZ, Box 310, Green Bay WI 54305. 414-468-4100.

Symetrix TI-101 telephone interface, \$349. Steve, RRSC, 1201 S Sharp St, Baltimore MD 21230. 800-547-2346.

Micro Dynamics TC8 extra-clean w/radio modules w/manuals, \$1200+s/h. D Moore, WDUZ, Box 310, Green Bay WI 54305. 414-468-4100.

Wescam 791B 2-4-wire telco hybrids, 60 db, long bal, \$50 ea; ADS 109H repeat coils, \$8 ea, both w/prints. R Weaver, 919-552-9357.

**Want to Buy**

Old non-type approved STL TXs/RXs, cheap/donated for conversion to ham use, tube units, range extender unit for Vitro Elec (Nems-Clarke) SDM 520 spectrum analyzer to cover 260-900 MHz, will take defunct mainframe if cheap, will pay s/h. S Todd, 3399 Kent St #307, Shoreview MN 55126. 612-483-9163.

**SATELLITE EQUIPMENT**

**Want to Sell**

Zephyrus 300 series 304 mainframe, 321C-T3-63 Mhz CNN, 381 tone decoder, 391 rcvr, 6 mos old, IB, \$750. Pegi, Global American, 1768 Coral Way N, Vero Bch FL 32963. 407-231-4800.

Wegener W/1601 w/pwr supply, 1606-01 rcvr, 1645 & 1646 tone cards, excel cond, \$600. A Daigle, WSJR, 6 10th Ave, Madawaska ME 04758. 207-728-4000.

Prodelin 3-mtr dish w/Harris mdl 6550. B Walters, WASE, POB 2087, Elizabethtown KY 42702. 502-769-1055.

## Satellite Systems

**We Buy & Sell Used Satellite Receivers:**  
Wegener, Adcom Fairchild DART Scientific Atlanta Microdyne & Others

Spare Cards Satcue 400's  
We support most formats.

We Need Inventory!

**\*WE SAVE YOU THOUSANDS ON A NEW UNIT! \*30 DAY GUARANTEE! \*CASH FOR YOUR USED RECEIVER!**

8-5  
(719) 634-6319 MDT  
(719) 635-8151 Fax

Wegener STS-RX 1602 mainframe w/working pwr sply w/1639-14 card, \$100; Macom MA-1001 rcvr, \$50. M Meyer, KLQP, Box 70, Madison MN 56256. 612-598-7301.

Monroe 5002 remote for Fairchild Dart 384 rcvr w/transponder selection by telephone, VGC w/manual, \$300. D Niccum, KCKN, POB 670, Roswell NM 88202. 505-622-6450.

**Want to Buy**

Any 75 kHz DAT card. K Paul, JWC Bdcgt, 259 S Willow Ave, Cookeville TN 38501. 615-528-6064.

**SOFTWARE/DATABASES**

**Want to Sell**

**FMStudy 2.2—FCC allocation/interference study (with "curves") on your IBM or compatible—\$49.95. FM database—\$35/first state, \$15 each additional state. BEAM Software, 3N460 Coulter Lane, St. Charles, IL 60175, 708-584-1668.**

**—ATTENTION—**

Know your competition! Read accurate economical AM / FM / TV databases on MICROFICHE. Xlaters, RCAMSLs, more.  
• DATABASES—prices on request  
• FICHE READERS—only \$205 delivered  
• QUALITY NAME-BRAND EQUIPMENT  
**RTW MICROGRAPHICS**  
207-B Lettersburg Rd., Greencastle, PA 17225

Circle (5) On Reader Service Card

**STATIONS**

**Want to Sell**

250 W AM daytimer non-DA, only in county, \$10000+ monthly xmtr site lease. D Cammine, WKKM, POB 549, Harrison MI 48625. 517-539-7105.

Complete bdcgt facility for talk, news & music, late/high quality equip, 14'x30', 2-axle mobile studio, less than 5 yrs old w/alc & restroom, 503-774-0459.

250 W AM daytime (2); (1) 1 kW/500 W AM daytime; (2) 3 kW FM untd; (1) 6 kW FM; (1) LPTV. J Crawley, POB 185, Campbellsville KY 42718. 502-465-8884.

Class C FM 10 kW AM, Miles City MT, top audience share, regional signals, mint equip, \$595000. P Baillon, KMCM, 1218 Pioneer Bldg, St Paul MN 55101. 612-222-5555.

AM/FM in MI 5 acres w/hr, FM ant, xmtr bldg, G Kauffman, 319-243-1390.

Radio broadcasting station in Santiago, Dominican Republic, 930 kHz AM, 5000 W, modern equipment in excel cond, prestige since 1953. For information use the public fax #809-583-8464 and direct inquiries to Sr. Rogue Candelario Llenas.

AM/FM COMBO. 1991 cash flow \$800,000+, 1992 cash flow may be \$1,000,000+. Bargain, Confidential. Principals Only. BROKER, BOX 8441, SCOTTSDALE, AZ 85252.

**Want to Buy**

AM/FM in SE that are in trouble or gone off air, send info, complete description & price. K Thompson, WWIC, 815 W Willow St, Scottsboro AL 35768.

Want to buy your station at your price. Call 914-986-5092.

TEAMCO is buying radio media in SW U.S. Our funding allows for spending 50-35K a purchase and we are looking to buy small stations in CO, NM, CA, UT, NV or AZ. All of our investors have cash & financing and are looking for deals. Prefer stations w/land & currently operating but our interests are not limited. Let us here from you: Ray Herald, Tieman Engineering, PO Box 472, Hermosa Beach CA 90254.

**STEREO GENERATORS**

**Want to Sell**

Moseley SCG-9, \$300. D Seavy, KROC, 122 SW 4th St, Rochester MN 55902. 507-286-1010.

Wilkinson late 70s mdl w/manual, \$250/BO. K Fitzgerald, WKGB, 495 Court St, Binghamton NY 13904. 607-723-2925.

BE FS30 gd cond w/manual, \$1800. B Bailey, KIZN, 401 Idaho St, Boise ID 83702. 208-343-5991.

BE AX-10 AM, \$2500; Kahn stereo/Powerside, \$5600; Moseley SCG-9, FM, \$625; Moseley SCD-9, composite demodulator, \$625; Motorola AM pkg, BE exciter & monitor, Inovonics 250 proc, \$4800. S Minshall, KFIV, POB 3408, Modesto CA 95353. 209-545-5585.

**Want to Buy**

QEI 775. K Fitzgerald, WKGB, 495 Court St, Binghamton NY 13904. 607-723-2925.

**TAPES/CARTS & REELS**

**Want to Sell**

**MARATHON PRODUCTS COMPANY**  
Audio Cartridge Rebuilding Division

Rebuilding/reloading, like new, all brands, any length up to & including 3.5 minutes, \$1.75 ea. FOB our plant, 48 hrs delivery.

New NAB Marathon cartridges prices on request.

35 Years professional experience!  
Lifetime member AES R.D.MYERS Sr.  
Manufacturers of Audio Devices, Continuous Tape Mag.

69 Sandersdale Rd.,  
Charlton, MA 01507  
1-508-248-3157 or 1-508-853-0988

Circle (117) On Reader Service Crd

Music svc w/2 complete format libraries+recording equip, tremendous potential, great price. J Gelo, 813-642-6899.

Albums (400) 40's & 50's gospel & country, BO, D Morris, WKUN, 204 W Spring St, Monroe GA 30655. 404-267-6558/2035.

**A&D Cartridge Rebuilding Service**

We clean, load & pack. Serviced within 10 work days! Work guaranteed!  
3706 Vold Ct., Eau Claire, WI 54701  
(715) 835-7347

Fidelipac carts (80) large w/5-15 min tape, excel cond, \$175 all+s/h. Davis, MPL, 1504 Sunset, Newberry SC 29108. 803-276-0639.

Libraries (2), AC on CD and cart & country on CD Golddiscs & Scotchcart II's, 6 mos old, \$4100; Fidelipac FID-MR200 200-slot mobile rack, \$150; 280 country carts, \$2 ea. B Lord, Lord Bdcgt, 13313 SE 208th St, Kent WA 98042. 206-831-2374.

Libraries of 1000+ 15 ips R-R prod music, all different, on LP/CD. Ronnie, Super Sonics, 1401 NE 159th St, N Miami FL 33162. 305-949-2040.

Agfa PEM 469 (6) 2" reels & boxes, unused, \$100 ea. Bob, 212-219-3671.

Scotchcart-II NAB Type AA 1000 carts of various 3-10 min lengths, new, \$1500/\$2 ea. F Troiani, WMRF, 12 1/2 E Market, Lewistown PA 17044. 717-248-6757.

**Want to Buy**

Fidelipac carts (500), various lengths, gd cond, \$1 ea/\$400 all. D Morris, WKUN, 204 W Spring St, Monroe GA 30655. 404-267-6558/2035.

We pay 50¢-\$100 for 45 rpm records from 50s & 60s, sleeved in nice cond. B Berry, Karavan Bdcgt, 13 Montgomery Ave, Conroe TX 77384. 409-273-2801.

**TAX DEDUCT EQUIP**

Bdcgt training school for underprivileged in need of (2): audio consoles, play only cart mchs, studio mics w/foam covers, baby booms & (1) R/P cart mach. F Smith, 615-624-7126.

Audio prod & field recording equip for intl womens radio projects. F Werden, WINGS, POB 5307, Kansas City MO 64131. 800-798-9703.

Indian educational FM station needs equip to train future broadcasters, will pay s/h. R Tohe, KGHR, POB 160, Tuba City AZ 86045. 602-283-6271.

Educ radio/TV needs any equip, espec cart, TT, stereo R-R, working, receipt/shpg provided. K West, SRSU, Dept Fine Arts, Alpine TX 79832. 915-837-8219.

Eng student desiring donation of old bdcgt equip (anything in repairable cond, will pay all shipping charges, EE student at Purdue. C Gill, POB 371, Indianapolis IN 46206. 317-923-2800.

Monte Vista Christian School, would appreciate any donations of used TV broadcast equipment. T Quinn, 408-475-0423.

Are you considering making a Tax Deductible Donation? Then please, make your donations of funds, or any broadcast equipment to, The Broadcast Training School For The Underprivileged. We need your help. Contact F Smith, President, B.T.S.U., 615-624-7126.

# TRANSCOM CORP.

Fine Used AM & FM Transmitters and Also New Equipment

For the best deals on Celwave products, Andrew cable and Shively antennas.

|           |                    |           |                      |
|-----------|--------------------|-----------|----------------------|
| 1 kW FM   | 1964 Gates FM1C    | 1 kW AM   | 1986 Cont. 314R1     |
| 1 kW FM   | 1978 Collins 831C2 | 1 kW AM   | 1974 Harris BC1H1    |
| 2.5 kW FM | 1978 CCA 2500R     | 1 kW AM   | 1978 Harris MW1A     |
| 10 kW FM  | 1972 Collins 830F1 | 2.5 kW AM | 1982 CCA 2500        |
| 20 kW FM  | 1973 RCA BTF 20E1  | 2.5 kW AM | 1976 McMartin BA2.5K |
|           |                    | 5 kW AM   | 1973 Harris BC5HA    |
|           |                    | 5 kW AM   | 1972 CCA AM5000D     |
|           |                    | 5 kW AM   | 1977 RCA BTA 5L      |
|           |                    | 10 kW AM  | 1972 RCA BTA 10U     |
|           |                    | 50 kW AM  | 1977 CCA AM5000D     |

1077 Rydal Road #101  
Rydal PA 19046

800-441-8454 • 215-884-0888 • FAX No. 215-884-0738

Circle (87) on Reader Service Card

World Radio History

# PETER DAHL CO.

Save \$\$

Heavy Duty Replacement Transformers, DC Filter chokes and capacitors for AM & FM transmitters manufactured by: AEL, CCA, CSI, COLLINS, CONTEL, CONTINENTAL, BAUER, GATES, GE, HARRIS, ITA, McMARTIN, RAYTHEON, RCA, SINGER, SINTRONIX, WILKINSON. Many other models also available.



FAST Delivery and FREE Technical Support.

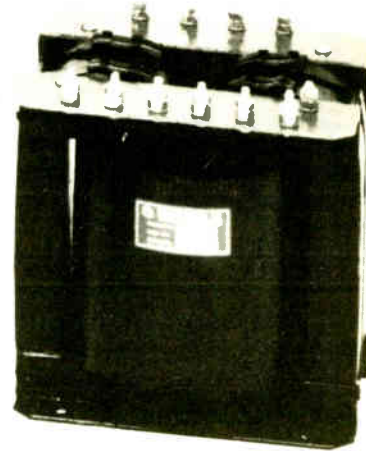

5869 WAYCROSS AVENUE EL PASO, TEXAS 79924  
(915) 751-2300 TELEX: 76-3861 PWDCO  
FAX: (915) 751-0768

Circle (113) on Reader Service Card

## TEST EQUIPMENT

### Want to Sell

Hewlett Packard 333A distortion analyzer, \$695; 353 patch panel 110dB attenuator, \$125; Wavelorm 520-A RMS/DBM sensitive watt meter, \$195; Sennheiser impedance meter ZP2, \$200; Ithaco 4302 dual 24 dB/octave Hi-LO-Pass Filter 1/10 to 1 MHz, \$295; Wave-tek mdl 30 function generator sine & square wave, \$135; Weston 666 multimeter, \$100; Eico 150 solid state signal tracer, \$100; Sorenson pwr supply DCR20-25 2-meter rack mount, \$200; Heath audio generator IG-72, \$100; RCA transistor tester WT-501A in/out circuit, \$50. J Price, Price's Recording Studio, 2651 Globe Ave, Dallas TX 75228. 214-321-6576.

Goldline TS-1 RMX audio test set, rack mountable, \$149; Potomac FM-72 UHF field strength meter, \$5895. Steve, RRSC, 1201 S Sharp St, Baltimore MD 21230. 800-547-2346.

Tektronix 535A w/2 type-CA plug-in units w/type 202-2 scope cart, \$200; 575 (2) curve tracer, 2nd for parts, \$200+s/h; General Radio 1932A noise distortion mtr, \$150+s/h, all in gd cond. S Chism, WMBI, 820 N LaSalle, Chicago IL 60610. 312-329-4068.

Bruel & Kjaer 2033 high res FFT sound & vibration analyzer, 0-20 kHz, 11 baseband ranges, amplitude of 40 dB, 80 dB & linear, \$4995; Bird 6154 dummy load w/wattmeter, 150 W, 25-1000 MHz, \$335; Bird 434275-100 RF wattmeter/variable sampler, 20-1000 MHz, 1 kW, needs element, \$225; Tektronix 529 188D TV waveform mon, response to 8 MHz, multi-standard version, PAL frame selector, \$525; Philips PM3266 oscilloscope, port xfer storage, 100 MHz, dual trace, \$1995; HP 200CD audio gen, 5 Hz-600 kHz, at 600 ohms, all in excel cond w/manual. R Sumner, CAVU, 3322 Applegate Ct, Annandale VA 22003. 703-560-0233.

B&B AM2B Phascope, checks headroom, 6 mos old, \$675. B Lord, Lord Bdctg, 13313 SE 208th St, Kent WA 98042. 206-631-2374.

Heathkit ET-3100 Electronic Design Experimenter, gd for teaching/learning basics, \$50+UPS; Phone Patch HD 1515, \$20, 1 pay s/h; Deviation Meter SM-4180, \$100+UPS; Frequency Counter 1B-1103 8 1/2 digit counter, gd to 500 MHz w/manual, \$75+UPS; HP 200AB audio oscillator, works well, \$100+UPS; HP 330B distortion meter, works well, \$100+UPS; Tektronix 503 oscilloscope, gd audio scope, no probes, \$100+UPS; Precision/Paco Signal Generator E-200-C, \$60+UPS; Lii Bitly Tester, transistor, SCR, TRIAC tester, mint cond & free meter case, \$25, 1 pay s/h; SA-6 electric desolder sucker & PC BH-50 circuit board holder, \$50 both, 1 pay s/h, all VGC w/manual. L Spivey, WLLS, Hwy 231 S, Hartford KY 42347. 502-298-3268.

Leader LCG-400 bar & pulse test gen, \$1750/BO; VII mdl 536 bar dot gen, \$200/BO; Lenco PFM-300B locking gen w/modules PSS-302 pwr supply, PSG-310 locking ref, PCB-320 bar gen, PBB-312 delta, PRC-365 proc amp, full & split bars; HP-400E/EL audio AC voltmeter, \$350/BO; HP-652A, \$800/BO; Tektronix oscilloscopes 475475A, \$1500 ea/BO; 468 storage scope, \$2000/BO; 465B, \$850/BO. M Glaser, MRG Prod Assoc, 95 Colony Dr, Holbrook NY 11741. 516-447-1041.

Delta Elec RG-1B rovr/gen, \$2000; OIB-1 REK impedance bridge, \$2000; Gates 10 kW 50 ohm AM dummy load, \$1700; HP 206A signal gen, \$300; HP 332A distortion analyzer, \$930; Potomac Instr FIM-41 field intensity mtr, \$2500; Tektronix T922 15 MHz dual trace oscilloscope, \$900. A Garza, Foster Comms, 2824 Sherwood Way, San Angelo TX 76902. 915-949-2112.

Patch bays (4) ADC single inputs (24) rack mount; Dynakit pre-amp PAS 2: manuals for Ampex recorders 601, 351, 350 also for Gotham PBF 150 W amp & Neuman lathe 131 disc cutter; Ampex mixer MX-35. Mr. Oliver, 212-874-7660.

### Want to Buy

Dir LA3S mdl FL-4 manual for flutter meter. D Dintenfass, 206-784-4803.

## TRANSMITTERS

### Want to Sell

RCA BTF 40E1 combiner, great cond, only used by WMC FM, BO. D Lacy, Mountain States, 1885 Ponder Heights Dr, CO Springs CO 80906. 719-636-2470.

Exciters: McMartin B-910 tuned and calibrated to your frequency, guaranteed: Mono, stereo, SCA. Goodrich Ent. Inc, 11435 Manderson St., Omaha NE 68164. 402-493-1886 FAX: 402-493-6821

BTC B-300 new 300 W RF amp w/internal harmonic filter, C Springer, KLMR, POB 890, Lamar CO 81052. 719-336-2206.

Collins 310-22 FM exciter, 94.3 MHz, excel, \$2000; CCA FM-40E, freq agile FM exciter, excel, \$2000. M Persons, KLIN, Box 930, Aitkin MN 56431. 218-829-1326.

Collins 831-D1 2 kW, removed from svc due to pwr upgrade, \$4000. J David, KMP/LKSTG, POB 907, Sikeston MO 63801. 314-471-1520.

Harris MX-15 exciter in very gd cond w/manual, PLL design, up to 20 W C Springer, KSEC, PCB 890, Lamar CO 81052. 719-336-2206.

**TRANSMITTERS  
TV FM LPTV  
call JIMMIE JOYNT  
800/279-3326**

CSI/CCA plate xformer, 3 phase, 4100 V secondary, 1/2 V tap for IPA drive, can be wired for 2500 V oper, will deliver to Mid-Atl states, OH, MD, VA, \$275/BO. K Fitzgerald, WKGB, 495 Court St, Binghamton NY 13904. 607-723-2925.

Euro-Tech DB500-DB2500, 500 W, 2500 FM RF amps, new, wrnty, single phase 220 V use 3CX800/3CX3000 tubes, shipped to you, \$5000; DB PM250, 250 synthesized, 250 W FM exciter, \$2845; 20 W w/built-in stereo encoder, \$1675. A Branch, KYAY, 2402 Woodridge Dr, Decatur GA 30033. 404-325-7847.

Collins 831-01 2 kW, removed from svc due to pwr upgrade, J David, KMP/L, POB 907, Sikeston MO 63801. 314-471-1520.

### WHY PAY NEW PRICES?

Leasing Available on  
Used Broadcast Equipment  
**414-482-2638**  
FOR DETAILS

Gates BC1G tuned to 1400 kHz, badly damaged, good for parts, you transport, BO. G Jacques, KSUN, 714 N 3rd St, Phoenix AZ 85004. 602-252-0030.

Continental 510 exciter like new, \$700. F Troiani, WMRP, 12 1/2 E Market, Lewistown PA 17044. 717-248-6757.

TTC 250-B 250 W FM, reliable, removed from svc, \$1000+s/h. T Hopkins, Alexandra Comms, 580 Roger Rd, Walla Walla WA 99362. 509-529-7094.

Bauer 707 1 kW AM tuned to 900 kHz, 3 pwr levels. L Rixman, WFLA, 304 PO Alley, Louisville KY 40202. 502-583-4811.

Harris Allied FM 35K '85 mdl tuned to 104.9 MHz, factory refurb, nominal use, cash & carry, \$22500 neg, B Thornton, KNTL, 405-789-1140.

Collins 300J, 250 W AM, \$600; 550A 500 W AM, \$600; RCA BTA-5H 5000 W AM, \$900, all need minor rpr. K Hill, WONG, POB 1151, Madison MS 39110. 601-856-5444.

Exciters: OEI 675 FM, gd cond, \$700; Harris MX-15, excel cond, \$3000, both on 92.3 w/no manual. B Bailey, KIZN, 401 Idaho St, Boise ID 83702. 208-343-5991.

RCA BTA-5H 5 kW rig complete, whole/parts. J Cole, WBTM, Danville VA 804-797-3918.

Rotron Centrimax for CCA/CSI FM, price includes s/h, \$675. L Spivey, WLLS, Hwy 231 S, Hartford KY 42347. 502-298-3268.

CCA FM 1000DS replaced due to pwr upgrade, great cond, you pick up, \$1000. D Hull, KWBR, 3195 McMillan Rd, San Luis Obispo CA 93401. 805-541-8878.

CSI 3000E FM, excel cond, D Smith, WFCB, 45 W Main St, Chillicothe OH 45606. 614-773-3000.

Harris FM-2.5K Transmitter.  
Like new 1980's vintage.  
Won't last long. **816-635-5959**

Elcom 690 exciter, 6 yrs old, \$1550. P Posen, KEZN, 72-915 Parkway Dr, Palm Desert CA. 619-340-9383.

Nautel 1 kW tuned to 1450, new w/accessories, \$17500. T Wayne, KSGI, Box 1450, St George, UT 84771. 801-628-1000.

## TRANSMITTERS

- 1.0 kW FM 1972 CCA 1000DS
- 2.5 kW FM 1977 Harris 2.5H
- 3 kW FM 1968 Harris 3H
- 5 kW FM 1969 Visual 5KB
- 5 kW FM 1977 RCA 5E2
- 10 kW FM 1976 CCA 10000DS
- 20 kW FM 1972 RCA 20E1
- 25 kW FM 1974 AEL 25KE
- 1 kW AM 1978 Harris MW-1A
- 2.5 kW AM 1988 Nautel Amfet 2.5

### PMA Marketing, Inc.

"Transmitting Savings to You"  
**414-462-2638 FAX 414-483-1980**

Gates BC5P2 5 kW, very gd cond; CCA 2.5 kW now in use on 1040 kHz. V Baker, Base Communications, 201 Progress St, Blacksburg VA 24060. 703-552-4252.

Low priced, working 1.5 kW FM w/or w/o ant near 93.1 MHz, prefer midwest location. J Phillips, WBUK, POB 1484, Lima OH 45802. 419-222-1075.

10/20 kW excel cond, need by 3/92. D Rogers, KXAX, POB 465, St James MN 56081. 507-375-3386.

LPB/other 25+ W carrier current, F Vobbe, WLIC, Box 1689, Lima OH 45802. 419-229-7091.

20,000 W FM ary cond, esp CSI/CCA. D Smith, WFCB, 45 W Main St, Chillicothe OH 45606. 614-773-3000.

Harris MS/MX-15 for backup, must be repairable: 8000A Optimod. C Scott, WKYU, Western KY Univ, Bowling Green KY 42101.

### CAPACITORS OVERNIGHT

- Power Supply computer grade up to 450 VDC
  - Transmitting-MICA Sangamo, Comell-Dubille
  - Oil Filled Non-PCB Oval, Rectangular
- 1-800-323-0460**  
FAX 1-802-425-3664  
Kellner Electronics, Inc.  
Charlotte, VT 05445

### Circle (3) On Reader Service Card

Gates BC5-P 5000 W AM tuned to 1470 kHz, \$5000; Phelps Dodge 5-bay circ polarized FM tuned to 103.7, \$2000. S Southern, WCIR, Box 1037, Beaver WV 25813. 304-252-6452.

Used Transmission Line, many sizes & lengths, many like new. 816-635-5959.

Dummy Load, 20 kW electro air cooled AM or FM in excel cond. Goodrich Ent Inc, 11435 Manderson St, Omaha NE 68164. 402-493-1886.

### Want to Buy

CSI 1 kW/less for standby, gd cond. Haley, Polk Co Bdctg, Box 111, Livingston TX 77351. 409-327-8916.

**USED TV  
TRANSMITTERS,  
antennas, cable,  
rigid line, etc.  
one watt to 110 kW.  
Fair market price paid.  
BUY — SELL**

**BROADCASTING SYSTEMS  
602-582-6550  
FAX: 602-582-8229  
Kenneth Casey**

Manuals for GATT/5070-72/3832 attenuator; PWA 5070-72/3632 UHF amp. Jaye, Nimbus Prods, POB 5903, Takoma Park MD 20913. 301-507-3358.

# ARMSTRONG TRANSMITTER

World Leaders in rebuilt transmitters!

## AM-FM-TV TRANSMITTERS, FM ANTENNAS, STL'S

**TRANSMITTERS are available:**

- Tuned & Tested on YOUR Frequency
- Guaranteed
- Parts and technical support with every purchase
- Expedited Service Available

TRADE INS GLADLY ACCEPTED

See your transmitter **WORKING** in our showroom **BEFORE** you take it home!

**NO ONE ELSE OFFERS YOU MORE**

**ARMSTRONG TRANSMITTER**  
Corporate Office  
5046 Smoral Rd.  
Syracuse, NY 13031  
PHONE (315) 488-1269  
FAX (315) 488-1365

Over 500 customers in 30 countries

ARMSTRONG INTERNATIONAL  
HABLO ESPANOL  
Phone 305-471-1175  
FAX 305-471-1182  
Miami FL

ARMSTRONG SOUTHWEST  
Phone 512-599-0789  
Fax 512-599-0799  
San Antonio, TX

ARMSTRONG SOUTHEAST  
Phone 615-822-0256  
FAX 615-826-0082  
Hendersonville, TN.

# FM BROADCASTERS!!

We can meet all your FM transmitter needs!!



**SOLID STATE—LOW POWER**

Amplifiers and transmitters are available at the popular levels of 20, 50, 100, 300, 500 and 1000 watts. All units are broadbanded and designed for local and remote operation.

**ZERO BIAS GROUNDED GRID TRANSMITTERS**

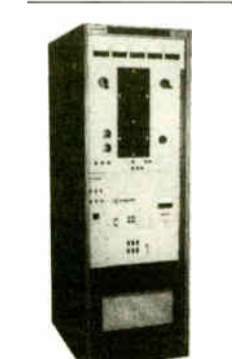

**SINGLE TUBE—MEDIUM POWER**

Offered at 1.5, 3.5, 5.5, 7.5 and 12KW. These transmitters include a broadbanded solid state IPA, which can be used as emergency transmitters and a single zero biased grounded grid triode in their PA.

**TWO TUBE—HIGH POWER**

These transmitters utilize two grounded grid triodes and are available at standard outputs of 15, 22, 25, 30, 40 and 50KW.

"The Transmitter People"

# Energy-Onix

752 Warren Street, Hudson, New York 12534  
(518) 828-1690 FAX (518) 828-8476

A Wise Enterprise

**TRANSMITTERS . . . WTS**

Jones/Tepco single/dual 10 W. J Stromquist, WNCB, 2828 Piedmont Ave, Duluth MN 55811, 218-722-3017.

**WE BUY**  
MOSELEY PCL-303 & 606's  
414-482-2638

500 W FM (1) stereo or (2) 5000 W FM stereo. L Maierhofer, VITGC, 101 Armory Blvd, Lewisburg PA 17837, 717-523-3271.

FM exciter in gd condition, frequency agile if available for commercial broadcast use, civil defense application. Richard Greco, 619-273-9347.

McMartin AM/FM xmtr, any model, exciter or stereo modules. Goodrich Ent., 11435 Manderson, Omaha NE 68164, 402-493-1886.

**TUBES**

**Want to Sell**

MADISON: Meters, tubes, transformers - Call. **MANY HARD TO FIND ITEMS**, Antiques. Madison Electronics, 1-800-231-3057 or 1-713-729-7300.

3CX1500A7, 4CX5000A, 6146B, 4CX250B, 4CX3000A and more. We carry large inventory all major brands, Eimac, Amperex, RCA, etc. Call Stew 1-800-842-1489

**For the Best Prices**  
& 24 Hr service on transmitting tubes call 402 493 1886 day or night. FAX 402 493 6821. TELEX 940103 WU PUB TLX 85N

Power amplifier tubes, new & used w/warranty. Call for complete list. Radio Marine Services, phone/fax 713-920-2087.

**ECONCO**

**Quality Rebuilt Tubes**

Approximately 1/2 the Cost of New

Call for Our Price List

**800-532-6626**

**916-662-7553**

**FAX 916-666-7760**

Circle (8) On Reader Service Card



**FACTORY NEW TUBES**

3CX10000A3, 3CX1500A7, 3CX2500A3, 3-500Z, 4CV10000C, 4CX1000A, 4CX1500B, 4CX10000D, 4CX250B, 4CX300A, 4CX3500C, 4CX350A, 4CX5000A, 4-400A, 4-400C, 572B, 6146B, PL328/TH328, PL347/TH347, 807, 813, 833A, 833C, and more...

**CALL 1-800-783-2555**

JoLida Tube Factory  
Annapolis Junction, MD

Beyer headset; audio generator, TE22 (Lafayette), Sencore translator tester (portable); Cannon plugs, male & female 3 prong (new); new & used cable w/Cannons or without. Mr. Oliver, 212-874-7660.

**REBUILT ELECTRON TUBES**

Partial List: 6623, 23791, TH150, 6425F, 5604, 6696, 6697, 5681, 5682, 5671, 7804, 3CX10,000H3, 3CX20,000H3, 4CX5000A, 4CX35,000C

**Vacuum Tube Industries, Inc.**

**1-800-528-5014**  
**508-584-4500**

FOR SALE: R.F. tubes & transistors. Eimac, RCA, Amperex, Motorola, Texas Instruments. 4CX15000A, 4CX3000A, 8877, 4CX1000A, 4CX5000A. Call: 201-839-3360, FAX: 201-839-5926.

**Want to Buy**

Hi-fi tubes in box will pay cash: McIntosh, Mc 30/40/60/75/240/275, C11/22 (pre), \$100-\$2000. R Glenn, 813-634-1940.

**TUBE REBUILDING**

**FREELAND PRODUCTS**

Since 1940

**SAVE ABOUT 50%**

**-We buy dud tubes-**

**800-624-7626**

**504-893-1243**

**FAX 504-892-7323**

Receiving tube remover/puller, spongy material, used by TV svc techs. N Kratz, 1112 Evelyn Ave, Albany CA 94706, 510-525-4995.

**ELECTRON TUBES**

**Vacuum Tube Industries, Inc.**

**1-800-528-5014**  
**508-584-4500**

**TURNTABLES**

**Want to Sell**

Russco Cue Master (1) pr w/ tone arms/cartridges, \$195. Davis, MCP, 1504 Sunset, Newberry SC 29108, 803-276-0639.

Sparta (2) 3-spnd, ea w/2 tone arms, \$150 both +s/h. Ronnie, Super Sonics, 1401 NE 159th St, N Miami FL 33162, 305-949-2040.

Collins 12" (2) 3-spnd, for parts, BO. A McDonald, Audio Services, POB 160175, Altamonte Springs FL 32716.

**Want to Buy**

Schematic & repair for Technics SP10MK2A. R Taylor, WHEN, 620 Old Liverpool, Liverpool NY 13088.

Fairchild tone arms, mono/stereo cartridges, esp 500/501/XP4/232 arms, F-7 cartridges+misc, any cond. D Bisbee, 685 S Roys Ave, Columbus OH 43204, 614-279-6163.

Rec-O-Kut, Shure 16" tone arm, J Panza, LZZS, Box 9847, Kansas City MO 64134, 816-767-1118.

Svc manuals/parts for Grey viscous damped & regular tone arm, 16" transcription unit, circa 1948-1955. L Van Luven, 60 Rochelle St, Rochester NY 14612.

RCA Presto & other disc recorders & assoc equip, blanks, needles, pre-recorded 16" transcriptions, acetate/pressed. B Davies, Virgo Prods, 5548 Elmer Ave, N Hollywood CA 91601, 818-761-9831.

**VIDEO PROD EQUIP**

**Want to Sell**

GVG 3400 dist amp, tray w/(4) 3403 DA's & pwr supply, \$1000/BO. MRG Assoc, 95 Colony Dr, Holbrook NY 11741, 516-447-1041.

Adda VW-3 synchronizer w/manuals; Harris 550-VT dig TBC, both \$900 ea/BO. M Glaser, MRG Prod Assoc, 95 Colony Dr, Holbrook NY 11741, 516-447-1041.

**VIDEO TAPE RECORDERS**

**Want to Sell**

Sony U Matic VP 5000 3/4" play w/RM 580 remote control, mint, 25 hrs head time, \$1500. Pegi, Global American, 1768 Coral Way N, Vero Bch FL 32963, 407-231-4800.

NEC 3/4" U Matic time lapse, \$350 +s/h. J Baltar, ME Reel Video, 67 Green St, Augusta ME 04330, 207-623-1941.

Panasonic AG-1950 VHS in perfect cond, less than 50 hrs w/operation & svc manual. R Larson, Larson Prods, 3 Braden St, Presque Isle ME 04769, 207-764-3770.

NEC VCR variable spd 3/4" U-Matic, \$400. J Baltar, ME Reel Video, Augusta ME 04330, 207-623-1941.

## This Month's Crossword

by Steve Walker

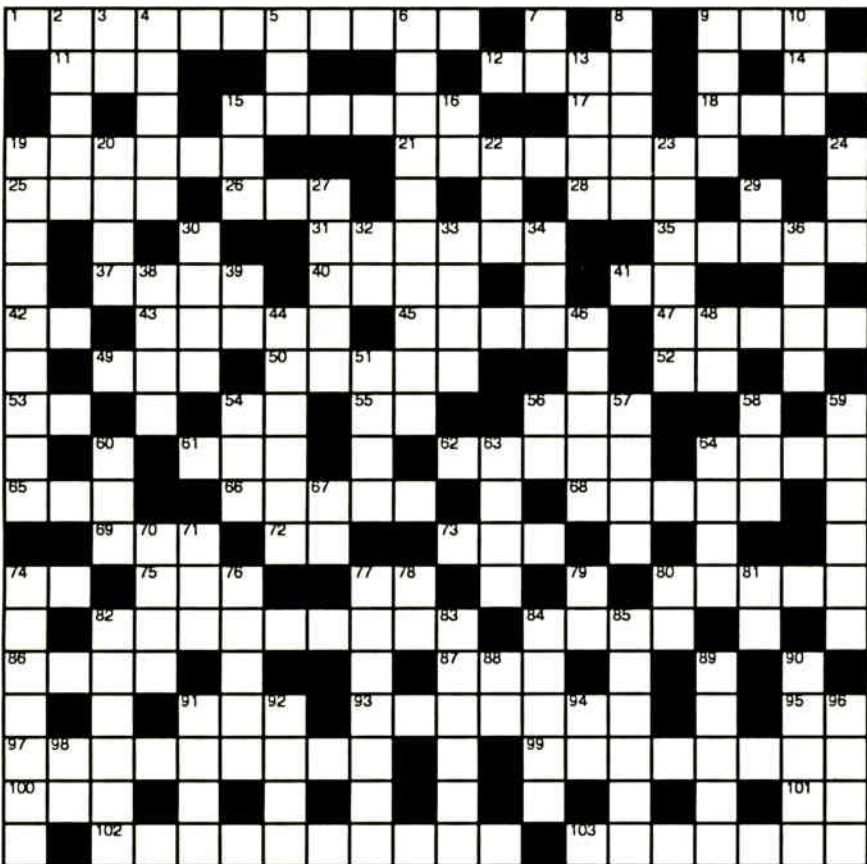

**ACROSS**

1. "Clean as your audio"
9. Makes XIOO chip
11. Wrote "The Raven"
12. Quiet
14. Transmit
15. Censors
17. Individually; abbv
18. Often used in paper caps
19. Money for airplay
21. Station owner
25. Resistance units
26. A hard disk interface
28. Digital Equipment Corp
31. King's network
35. Answers questions
37. Something you learn in 1st grade
40. Add
41. Article
42. You're reading it
43. Cease
45. Difference; RF products company
47. Copy exactly
49. In voluntary cooperation...
50. Above; over
52. About
53. Rock band, \_\_\_\_-Top
54. close to
55. Like
56. Government agency against pollution
61. Abbr. for one or more radiating elements
62. New Gentner stereo generator
64. Feeble
65. Recording format
66. Spell; amulet
68. Noble gas
69. Audio processing
72. milliwatt
73. Acronym--computer connections

**DOWN**

2. Famous TV talk show hostess
3. Negative
4. Phone box
5. Current-mode logic
6. Waveform magnitudes
7. Audio measure
8. #degrees lead or lag
9. Healing cactus plant
10. Family of logic chips
13. Emit; issue
15. Builds "Live Assistant"
16. Semiconductor material abbr.
19. Only works one way
20. Non-profit youth group
22. "Simply The Best"
23. Tube reloads
24. Regulates the air
27. All gone
29. Thomas Magnum

74. What you need before you build
75. Engineer's group
77. Not down
80. Standings
82. The old gray cart and the new DCR-1000
84. Supply line
86. Utensil
87. Bullfight cry
91. Rock
93. Prisoners
95. 3D unit of measure (abbrv)
97. Removing unwanted components
99. Connector tools
100. Back; to and \_\_\_\_\_
101. Tries to duplicate human thinking
102. Console manuf; breadrock
103. \_\_\_\_\_ Development Group is on the "Cutting Wedge" of acoustics

30. Polychlorinated biphenyls
32. Safety organization
33. Operator
34. Many
36. Worthless
38. Newborn
39. Thus, hence
44. Time; cadence
46. Grand master
48. 30-300kHz
51. Two
54. Oscilloscope connector
56. Perry Como, Andy Williams,...
57. Computed by integrals
58. Sister
59. Go around
60. Series 99, Delta, Series 1,...
63. New AM
64. Left side
67. "\_\_\_\_\_ , shucks!"
70. Bar; power supply line
71. Special purpose rectifier
74. Disconnects
76. Cut
77. Standing
78. Amplification system for public speaking
79. AudioVAULT digital audio
80. State whose capital is Pierre
81. Non-direct current
82. Go after
83. System ground
84. Get
85. With little difficulty
88. Where David Duke is
89. Enter data
90. Get lost
91. Hereditary factor
92. Money factory
94. Emergency Room (abbrv)
96. Cow-headed goddess
98. Radiation of longer than visible wavelengths perceived as heat

# ADVERTISER INDEX

This listing is provided solely for the convenience of our readers. Radio World assumes no liability for inaccuracy.

| Page No. | Advertiser               | Reader Service No. | Page No. | Advertiser                      | Reader Service No. |
|----------|--------------------------|--------------------|----------|---------------------------------|--------------------|
| 7        | ATI                      | 58                 | 13       | Gentner                         | 49                 |
| 3        | Audio Broadcast Group    | 102                | 28       | Gentner                         | 14                 |
| 8        | Audio Precision          | 43                 | 27       | Harris Allied Radio RF Products | 60                 |
| 29       | Auditronics              | 10                 | 28       | Harris-Allied Bdct Equip.       | —                  |
| 14       | BSW                      | 98                 | 6        | Harris-Allied Bdct Equip.       | 12,85              |
| 23       | BSW                      | 126                | 24       | Harris-Allied Bdct Equip.       | —                  |
| 4        | Burk Technology          | 2                  | 20       | Harris-Allied/Audiopak          | 68                 |
| 30       | Burk Technology          | 76                 | 7        | Jampro                          | 130                |
| 22       | CCA Electronics          | 55                 | 1        | Northeast Broadcast Labs        | 39                 |
| 27       | CRL                      | 120                | 30       | Omega                           | 81                 |
| 3        | Comrex                   | 9                  | 11       | Orban/AGI/dbx                   | 116                |
| 15       | Continental Electronics  | 6                  | 21       | Pacific Recorders               | —                  |
| 26       | Cortana                  | 111                | 16       | Prophet Systems                 | 105                |
| 19       | Cutting Edge             | 135                | 18       | QEI                             | 122                |
| 4        | Dataworld                | 74                 | 10       | Revox                           | 95                 |
| 26       | Dataworld                | 70                 | 17       | Tascam                          | 91                 |
| 12       | Elenos                   | 45                 | 25       | The Management                  | 52                 |
| 24       | FM Technology            | 64                 | 2        | Wheatstone                      | 19                 |
| 9        | Fidelipac                | 15                 | 39       | Wheatstone                      | 78                 |
| 31       | Fidelipac/RF Specialties | 124                | 40       | Wheatstone                      | 21                 |

Publisher . . . . .Stevan B. Dana  
Associate Publisher . . . . .Carmel King  
Marketing Consultant . . . . .Albert Leon  
Production Director . . . . .Kim Lowe  
Production Manager . . . . .Julianne Stone  
Lisa Roach, Lisa Stafford  
Ad Coordinator . . . . .Regan Deatherage  
Ad Coordination Manager . . . . .Simone Mullins  
Circulation Director . . . . .Tiana Hickman  
Circulation Manager . . . . .Rebecca Seaborg

Accounts Receivable . . . . .Valerie Mason

**Advertising Sales Managers:**  
East Coast . . . . .Tom Creighton  
800-336-3045, Fax: 703-998-2966  
Western U.S. . . . .Jack Ducart  
916-962-2240, Fax: 916-962-2194  
Midwest/Station Services . . . . .Dale Tucker  
510-935-1470, Fax: 510-937-2280

Free subscriptions are available upon request to professional broadcasting and audiovisual equipment users. For address changes, send current and new address to RW a month in advance at the above address. Unsolicited manuscripts are welcomed for review; send to the attention of the appropriate editor.

# *The Closer You Get...*

**WE MEAN IT**—we really DO provide the quality, performance, technical support, and innovation we promise!

Our model A-500 is a thoroughly engineered on-air console: it delivers the level of performance your clients now expect, and DAB demands. All components are selected for long life—gold bus connectors, gold I/O connectors, all gold contact switches, gas-filled relays, triple burned-in integrated circuits, solid state ON/OFF lamps, and precision laminated Lexan control surfaces for a lasting, wearproof finish. And we back that up with a 3-year parts and labor warranty, complete with

factory support from a technically competent and responsive staff.

We've also handled your special requirements as well with a super family of accessories, including a choice of three different telephone modules, an intercom module, an off-line mixer module for your remote feeds, talent control stations, accessory panels, failsafe power supplies, and auto cart and CD sequencing options.

**So take a close look:** we've got the quality, we've got the innovations, and you've got our commitment to top-notch support.



# *The Better We Look!*

*A-500*

# The New Wheatstone Production – Air Console



## *In Fact, a Whole New Console Family...*

These consoles give you full multitrack production capability while at the same time providing familiar program and audition busing so your production room can double as a back-up on-air facility. They free up your primary Air studio for routine calibration and maintenance sessions. They are a perfect solution for complex talk or news formats.

Beyond its on-air capability the SP-4 is a powerful production console offered in 2, 4 and 8-track formats. Production crews will love the smooth sounding equalization, the auxiliary send buses, and, of course, the full on-air type machine and console logic. There's also plenty of room for those special functions: like a phone module that can handle multiple callers, yet

doesn't tie up your line inputs; an intercom module that lets you communicate with other Wheatstone consoles and rackmount locations throughout your facility; plus a studio control module, line preselectors, tape controllers, and automatic timers.

And, of course, there's the componentry: all gold contact switches for the ultimate in reliability, gold bus connectors, gold I/O connectors, solid state on/off lamps, and triple burned-in ICs. Naturally, each console is also triple-tested.

**The fact is,** Wheatstone's got the features, the componentry, the reliability, the performance and the reputation you can depend on.

Call us.

*SP-44/4-Track*