

Radio Guide

Radio Technology for Engineers and Managers

December 2006

Bringing AM and Cellular Together



Inside

The Marriage of Cell Sites

Radio Guide

to Hot AM Radiators

Page 4

Whenever the subject of locating a cellular structure near an AM radio transmitter site came up it was more often than not immediately quashed due to unknowns of what possible effects re-radiation from it might have on the AM station's radiation pattern.

Perish the thought of mounting cellular antennas on a hot AM radiator! Those sorts of things were just not done – and especially not done if the radiator was part of an AM directional antenna system. It was likened to opening a can of worms or sailing into uncharted waters.

Indeed we have come a long way in the intervening years.



ANTENNAS
50 YEARS EXPERIENCE



- HD Dual Input
- Interleaved
- Space Combined
- HD Injectors
- Circulators
- Mask Filters

JAMPRO ANTENNAS/RF SYSTEMS, INC.
www.jampro.com 1-866-4JAMPRO

Don't Get Zapped!



PowerClamp surge suppressors clamp lightning-induced powerline transients to within a few volts of normal AC voltage!

PowerClamp will pay for itself by reducing expensive damage to transmitter site equipment caused by powerline spikes and surges.

Protect your transmitter and
Stay On The Air with PowerClamp!



DISTRIBUTED BY
**Broadcasters
General Store**

www.bgs.cc

1-352-622-7700

Radio Guide 2007 AM Transmission Seminar

The System from Transmitter to Tower

Three Days of Training Including
Hands-On with Actual Hardware and Networks

Complete details at: www.radio-guide.com/amseminar.htm

AM SEMINAR DATES:

Wednesday - Friday
February 14-16, 2007
Orlando, Florida

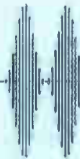

INSTRUCTORS:

Alan Alsobrook, CSRE, AMD
Phil Alexander, CSRE, AMD
and Ron Rackley with his DA Q&A

Learn What You Need to Know

- Transmission Lines
- Non-Directional Antennas
- ATUs and Matching Networks
- Directional Arrays and Phasors
- Hands-On Time With Networks
- Practical Information and Tips
- Question and Answer Session
- FCC Rules and Regs for DA's



Reservations Available Now
\$350 for Each Reservation

www.radio-guide.com/amseminar.htm
Includes all materials, lunch for all three days,
a Radio Guide jacket, and a great experience.

On Site SBE AMD Certification

Separate arrangements have been made with SBE Central Florida Chapter 42 to conduct testing at the seminar site for the SBE AMD (AM Directional) Certification for SBE members who meet the requirements for taking the test. *Signup by 12/29.*

Radio Guide

Contents
December 2006

Radio Waves
by Barry Mishkind – Editor

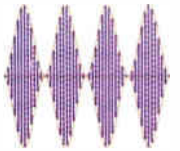

The Marriage of Cell Sites to Hot AM Radiators 4

Safety Guide 8
Portable Fire Extinguishers in Broadcast Facilities

Tower Topics 12
Environmental and NIMBY Issues

RF Guide 14
An Educational Opportunity in Orlando

Survival Guide 15
A Healthy Work Schedule

Studio Guide 16
Watching Your P's and S's

Operations Guide 18
Due Diligence: Ins, Outs, and Hazards Of.

IT Guide 24
VPN: The Virtual Private Network

Tech Tip 26
Building "Ruggedized" Cat 5 Cables

Studio Guide 28
Talk Show Tech: Putting a Talk Studio Together

Tech Tip 32
Finding Gold in the Storeroom: Uses for Old Computer P.S.

Radio War Story 34
How to Keep Your Radio Station from Being Stolen

Radio History 36
Reginald Fessenden Gives Radio a Voice

Whenever Mr. Anthony Calls 42
The Story of KFI's Two Chief Engineers

The Worst I've ever Seen 42
When Good Tower Sites Go Bad

Service Guide 44
Radio Equipment, Products, and Services

Final Stage 46
Radio Roundup Event Calendar, Advertiser Information

Cover Photo

Installing cell antennas on an AM directional at WXCT, Southington, CT. Photo courtesy of General Manager Charlie Profit.

Radio Guide Volume 14 – Issue 12

PO Box 20975, Sedona, AZ 86341
Phone: 928-284-3700 Fax: 866-728-5764

Ray Topp (Publisher)

Email: radio@rconnect.com

Barry Mishkind (Editor)

Email: editor@radio-guide.com

Radio Guide: www.radio-guide.com

White Papers: www.radiopapers.net

Used Gear: www.radio-classifieds.com

Radio History: www.olderadio.com

Radio Guide, ISSN 1061-7027, is published monthly, 12 times a year, by Media Magazines Inc., PO Box 20975, Sedona, AZ 86341. Radio Guide is copyright 2006, Media Magazines Inc., and may not be copied, reproduced, or stored in any format, without the written permission of the publisher.

Several new IBOC receivers were released in November, which should please those committed to the technology.

Thanks to the Internet, news circulates within minutes of a product's release. Comments on sensitivity and sonic qualities were noted, as well as some of the addition features. One intrepid person actually disassembled the radio and reported on the PC boards inside.

SOME GOOD NEWS

It is true that in some markets (especially those which suffer from major multi-path issues), reception has improved dramatically with IBOC receivers.

The broadcast technical community continues to install new equipment, solve bandwidth and antenna problems, and operate some very clean plants. This is a good thing, improving both analog and digital transmissions. (It might be even better if there was sufficient monitoring and test gear to reduce the diversity delay errors that drive listeners crazy, for example. Too many stations fall short here.)

SOME REALISM

Even if the current receivers have flaws, it is important to credit the manufacturers for their investment in time and money, despite slow sales outside of the broadcast industry.

True, the real need is for good portable and auto radios priced where consumers will buy them. But if every receiver released gets nothing but criticism, manufacturers will give up and make more profitable things. It is not their fault current design and cost factors are such hurdles.

Will IBOC gain traction in 2007? With Satellite Radio, Wi-Fi, Wi-Max, and all the other alternatives out there, if IBOC continues to roll out slowly it could lose momentum to some of those other form factors.

Engineers are doing their jobs. The need for compelling programming, smart promotion, and wise direction from the FCC has never been greater. – Radio Guide –

Broadcast Software

1-888-274-2721
www.bsiusa.com

Simian - Radio Automation

Fully automated or live assist play out software.

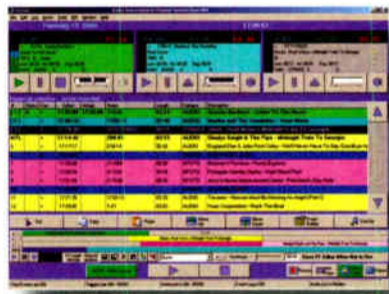

Suitable for radio stations, web casts, music-on-hold & retail outlets.

Complete PC Systems

Ready to run, broadcast ready or retail play out systems.



Optional music, advert & promo scheduling software and remote control hardware.

AudioScience Sound Cards

Multi-output, pro-quality sound-cards and tuners.



On-card processing and memory for glitch free playback & recording.

SkimmerPlus Audio Logging

Advanced radio station or call-center logging with remote web playback.



Satisfies and exceeds the output logging requirements in many countries.

Broadcast Software International
503 E. 11th Avenue
Eugene, OR 97401 USA
Direct: 541-338-8588
Fax: 541-338-8656
www.bsiusa.com sales@bsiusa.com



The Marriage of Cell Sites to Hot AM Radiators

by Jack Layton, CPBE

Normally, you would not expect to see AM and cell phone transmitters sharing a tower. In fact, a common nightmare scenario is for an engineer to go to the transmitter site only to find a new stick has "sprouted" in the array. However, as Jack Layton shows, AM and cellular can live together.

We have come a long way in the last twenty years. Back in the 1980s cellular telephones were in their infancy. The heretofore-unknown monopole antenna support structures for cellular antennas were popping up everywhere like weed seeds in springtime.

NIMBY!

Whenever the subject of locating a cellular structure near an AM radio transmitter site came up it was more often than not immediately quashed due to unknowns of what possible effects re-radiation from it might have on the AM station's radiation pattern.

Perish the thought of mounting cellular antennas on a hot AM radiator! Those sorts of things were just not done—and especially not done if the radiator was part of an AM directional antenna system. It was likened to opening a can of worms or sailing into uncharted waters.

Indeed we have come a long way in the intervening years. All of the above mentioned taboos have become common place practice in the dawning years of the 21st century.

A MORE PRAGMATIC VIEW

Vertical real estate in some places has become more valuable than strategically located, choice commercial property. Local ordinances have become so restrictive that the unthinkable of yesterday is out of necessity becoming the commonplace of today.

The vertical tower is the support structure for the cellular antennas. The vertical tower is the radiating system for the AM broadcast station. AM broadcasters have been mounting FM antennas, STL antennas and associated transmission lines on their radiating structures for years. Why not use the same vertical tower to serve as a cellular site *and* AM radiator?

The only magic involved is introducing the cellular transmission lines onto the tower without substantially altering the structures ability to continue to serve as an efficient AM radiator. And really, there is no magic to it provided you do not violate some of the basic laws of physics. In addition, the broadcast licensee generates a new stream of revenue and the cellular carrier avoids the aggravation and hassle of the not-in-my-backyard public hearings.

All of this means that the era of the marriage of cellular sites to existing AM broadcast antenna systems has now come into its own. With that in mind, let us examine several acceptable methods—and some of the precautions to be taken—to make use of a tower up to about 135 electrical degrees in height (at the AM frequency) for this dual purpose.

GETTING PAST THE INSULATOR

Most AM radiators sit on base insulators. The AM energy is introduced between the base of the structure and the buried ground system. This arrangement is commonly called a series-fed radiator. If one were to directly introduce coaxial transmission lines onto such a tower the base insulator would be effectively short circuited.

On the other hand, if the transmission lines are mounted on insulated hangers up to the 90-degree point on the tower—a quarter of the wavelength at the AM frequency—they become transparent to the RF energy

being introduced across the base insulator. The shields of the coax cables should be tied together, using grounding kits, and connected to the AM ground system where they leave at the bottom of the structure. At the quarter-wave point the shields are again tied together and electrically connected to the structure.

Common practice is to use grounding kits that tie the shields to a bus bar that is electrically connected to the structure at the 90-degree point. (The height of the 90-degree point on the tower is determined by the formula $245.7/f$ MHz.) This is commonly called a quarter wave stub.

SKIRTING THE AM RF

A second method that is commonly used is to ground the base of the tower. Feed lines then can be introduced directly onto it. The structure is excited with the AM energy through a skirt. The skirt consists of three or six wires symmetrically dropped down the faces of the structure. Typically they are supported 24 to 36 inches off the face of the tower by insulators at 50-foot intervals.

The wires are electrically tied to the structure at the top or at the 90-degree point. At the bottom they are tied together with a wire ring. AM RF energy is introduced between the ring and the ground system.

The input impedance to the system is determined by the height at which the skirt is tied to the structure. It can be selected by moving a short between the skirt wires and the tower thus lengthening or shortening the skirt. The resistance will increase as the skirt/tower short is moved higher on the structure.

The input reactance will be inductive. If the short is placed where the resistance is 50 ohms, matching to the AM feed line can be accomplished by the use of a vacuum variable capacitor between it and the coax line.

Everything on the tower must have a good electrical bond to it. The idea is to make cellular antennas and transmission lines all part of the AM radiating system. The shields of the feed lines must be bonded to the tower at ground level and at no more than 30 electrical-degree intervals thereafter. This arrangement is called a shunt feed. Various manufacturers of skirts market them as Unipoles and Tunapoles.

ISOCOUPLERS

Isocouplers can be used to bridge the coaxial feed lines across the base insulator of a series fed AM antenna system. The typical isocoupler couples the 1.8 GHz cellular energy across the base insulator with about 2 dB insertion loss and appears as a small capacitive reactance across the base insulator at the AM frequency.

As previously mentioned, the shields of the feed lines must be connected to the structure at intervals of not more than 30 electrical degrees. The low end of the isocoupler must be electrically bonded to the AM ground system with 2-inch or larger copper strap. Kintronic Laboratories manufactures isocouplers for

cellular use. They are capable of withstanding AM RF voltages encountered with 10 kW across the base insulators of towers in the 90-degree height range. They typically introduce 40 pf of capacity.

CONSTRUCTION POINTERS

When adding cellular antennas to an existing AM radiator attention must be given to RF exposure to construction workers. In addition, the integrity of the ground system must be preserved.

When the concrete pad for the cellular equipment is installed, the ground screen, if one exists, should carefully be cut and bonded around the concrete pad with 2-inch or larger strap. The location of the AM coax feed line, sample lines, AC power lines for tower lighting and any control cables should be determined before the first spade of dirt is turned.

Electrical and telephone cables for the cellular installation should be brought to the structure in a straight line in from the edge of the ground radial system. This will disturb the least number of the wire radials. Any radial wires that are broken should be brazed together when the installation is complete. Last, but not least, if the structure requires painting the black transmission lines running up one face of it must be painted to match the tower painting.

When the installation on a non-directional radiator is complete, the base impedance must be re-measured. If necessary, the matching network should be touched up to present 50 j0 to the coaxial transmission line.

AM AND CELL TOGETHER

A recent installation at WRAA in Luray, VA for Shentel (Shenandoah Telephone) involved the dropping of an old structure and the installation of a new tower, ground system and antenna coupling unit in its place. This necessitated the station to go silent for about 10 days.

When the new tower was up and the skirt installed, the tuning unit was adjusted to allow this daytime station to temporarily resume operation. After the installation of the cellular antennas and transmission lines were complete the base impedance was re-measured and final touch-up to the coupling unit was accomplished.

Finally, a 302 Form was completed and filed with the Commission. A new license document was issued by the FCC reflecting a new value of base impedance and base current.

CELL ANTENNAS ON DIRECTIONAL ARRAYS

The installation of cellular antennas on one element of a directional antenna system is a bit more involved. Nevertheless, with proper attention, the mating can be done successfully.

Any of the three described methods of introducing the cellular transmission lines onto the tower is acceptable. If the towers are already shunt fed the method of introducing the coax lines onto the tower is a no-brainer.

For series fed radiators, the least disruptive method of bringing the transmission lines across the base insulators is to use isocouplers. There will be six or more coaxial lines to be installed on the tower. This means six or more isocouplers. Each will present about 40 pf of capacitance.

It is no longer unthinkable to mate cellular antennas to an AM radiator, even in a directional array.



(Continued on Page 6)

Internet remotes...
there's been talk.



⇒ Live from 37,000 Feet—No kidding—Live Broadcast from a Lufthansa flight!



... successfully aired his three hour talk show from a commercial airplane [using ACCESS] at 37,000 feet on a regularly scheduled flight between Frankfurt, Germany and New York, US.

Peter Greenberg—Host of the syndicated radio program Travel Today

*For the complete story visit
<http://remotebroadcasts.blogspot.com>*

⇒ Radio Free Asia—Live from the Himalayas



"The results [with ACCESS] were especially reliable considering that Dharamsala has one of most "problematic" Internet infrastructures that we have come across." — David Baden, Chief Technology Officer Radio Free Asia

*For the complete story visit
<http://remotebroadcasts.blogspot.com>*

⇒ Ski Mountain Remote



This picture, really demonstrates what ACCESS is about. This product truly has the ability to cut the wires.

*For the complete story visit
<http://remotebroadcasts.blogspot.com>*

⇒ JAMN 94.5—Walk for Hunger



"ACCESS was used on the air exclusively for JAMN945 at this one. It was all over EVDO with a tremendous amount of active cell phones in the area. The ACCESS was connected to the Verizon wireless Broadband...

*For the complete story visit
<http://remotebroadcasts.blogspot.com>*

Put Comrex On The Line.

Toll Free: 800-237-1776 • www.comrex.com • e-mail: info@comrex.com
19 Pine Road, Devens, MA 01434 USA • Tel: (978) 784-1776 • Fax: (978) 784-1717

COMREX

The Marriage of Cell Sites to Hot AM Radiators

— Continued from Page 4 —

Before any construction is attempted certain steps should be taken to ascertain that the directional antenna system is operating properly. The monitor points described in the station license should be within specified limits. The operating parameters of the directional antenna system should be within tolerances specified in Part 73 of the Rules. The Common Point impedance should be measured and found to be correct. Ascertain that the transmitter is capable of meeting power output as specified in the license.

An STA (Special Temporary Authority) for non-directional operation at 25% of normal power and/or "monitor points within limits operating parameters at variance" must be obtained from the FCC. The station should be set up for non-directional operation using a tower other than the one on which the cellular antennas will be installed.

All of these procedures are advisable to avoid muddying the waters if difficulties are later experienced. You will appreciate all of this when it comes to doing a partial proof-of-performance after installation is complete.

INSTALLING THE CELL ANTENNAS

A recent installation at WXCT in Southington, CT for T-Mobile involved mounting PCS antennas at the 150-foot level of one element of a two-tower two-pattern 990 kHz directional antenna system.

The self-supporting, tapered 250-foot, 90-degree tower is series fed. An STA was obtained for 25% power non-directional operation. The second tower was set up for low power non-D operation for the ten-day period during which the installation of the antennas and transmission lines took place. The structure was securely tied to the AM ground system to avoid problems caused to personnel by induced RF burns.

This cellular system required twelve 1-5/8 inch coaxial transmission lines. Each was brought across the base insulators with Kintronic Laboratories isocouplers. This presented 480 pf of capacity — about 330 ohms of capacitive reactance — across the AM RF feed point.

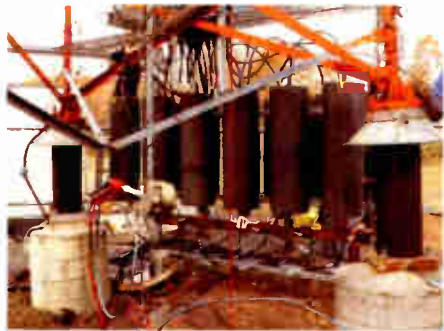

An isocoupler bank at the base of one of the WXCT towers. All of the installation precautions previously identified were taken.

SUCCESSFUL MARRIAGE

When the directional antenna system was reenergized it was noted that the phase on both patterns had shifted about 7 degrees and the loop current a few percent. The day pattern was adjusted to its licensed operating parameters. Monitor points were measured and found to be well within tolerance.

The night pattern had significantly deeper nulls in it. When parameters were returned to licensed values the monitor points were somewhat — but not drastically — above the specified maximums. Individuals equipped with a field intensity meter, tripod and cellular telephone were positioned on each of the two points while the parameters were adjusted.

The points were brought to values within the specified maximums within just a few minutes. The end result was a phase reading within the allowable three degrees from licensed values and a loop current slightly different

from the licensed value. The common point values for both patterns were measured. Only slight adjustment was necessary to return it to 50 j0.

To complete the installation, a partial proof-of-performance was done on both patterns. A 302AM Form, along with a request for new night time operating parameters, was submitted to the Commission for approval. WXCT is operating as designed and the cell phone company is happy.

The installation of cellular antennas on AM radiators — even on elements of a directional antenna system — does not involve smoke and mirrors or magic. Pre-installation planning and careful attention given to the installation will result in everyone involved leaving the site with a smile on their face.

Jack Layton is a long-time consulting engineer, author, ABIP inspector, and surveying enthusiast, located in McMurray, PA. Contact Jack at layton2@earthlink.net

Ethernet path to...

IP-based equipment control

Remote mirrored servers

Transmitter remote control

RBDS

Surveillance and security

Backup audio path

...the transmitter site.

Innovative IP-based applications save money, save time and protect valuable station assets. But how to get IP connections at remote transmitter sites?

LanLink HS-900 provides IP Ethernet and RS-232 data where no wires or cables exist. And without licenses, leases or new antennas.

Ask the digital STL experts today.

Dave Chancey 805.968.9621 Bill Gould 978.373.6303

www.moseleysb.com



Moseley



Wireless Broadband Internet Remotes

Now Shipping



*Verizon, Cingular and Sprint now offer broadband IP cell phones you can plug into a Tieline codec and deliver reliable, broadcast quality remotes from wherever you're standing



The first time out with the Tieline was a brilliantly simple experience for everyone involved. For lack of a better phrase, the codec just worked.

**-Christian Vang Chief Engineer
Clear Channel St. Louis**



Read the full story and get a **FREE** IP demo www.tieline.com/ip

800-780-4750

Tieline 
www.tieline.com
World Radio History

*Verizon, Cingular and Sprint are trademarks of their respective corporations

Portable Fire Extinguishers in Broadcast Facilities *Selection, Use and Operation*

Most broadcast facilities have at least one fire extinguisher on the wall. However, it is unlikely there has been any training of staff as to its use. Furthermore, as Patrick Griffith shows, the contents and use of a fire extinguisher deserve attention – one size/type does not fit all. Is your site properly protected?

Fire can be described as a rapid oxidation process involving a chemical reaction between a fuel and an oxidant manifested in light, heat, and toxic by-products.

Several essential elements are needed in order for a fire to maintain itself: fuel, oxygen, heat, and a sustained reaction between these elements. Fire fighters call this the fire tetrahedron. In the most basic terms, if you remove one or more of these four elements, the fire will be extinguished. That is the purpose of a fire extinguisher.

NEARLY TWO CENTURIES OF SERVICE

Fire extinguishers are generally believed to have been invented in the United Kingdom around 1819. The types of fire extinguishers that we will discuss in this article are typically designed to be handheld and to be manually operated by an unskilled operator. These are known as portable fire extinguishers.

Portable extinguishers are designed to contain a limited quantity of solid, liquid or gaseous product for the purpose of controlling or extinguishing small fires. They are generally pressure vessels and the products contained within are typically stored under pressure.

The range and capability of the fire extinguisher is limited by the need to remain light enough in weight to be readily transported and operated by the average adult. The large variety of products available for use in fire extinguishers are all designed to break the fire tetrahedron by removing one or more of the essential elements of fire.

TYPES OF FIRES

In the United States, the National Fire Protection Association (NFPA) classifies fires into the following types:

Class A = ordinary combustibles (such as wood or paper)

Class B = flammable liquids (such as gasoline)

Class C = energized electrical equipment (usually Class A or B materials)

Class D = combustible metals (such as magnesium)

Class K = cooking oils

A typical fire may involve a combination of two or more of these classifications. For the purpose of this article we are generally concerned only with Class A, B or C fires.

Underwriters Laboratories (UL) provides ratings for fire extinguishers based on the tested capabilities of these devices. These ratings help in determining the size and quantity of fire extinguishers needed for a particular location.

The UL ratings for Class A and B extinguishers are preceded by a number that identifies the capacity of that device. The number preceding the A rating is multiplied by 1.25 to give the equivalent capability in gallons of water when fighting a Class A fire. The number preceding the B rating indicates how many square feet of Class B fire the device might be expected to extinguish. Higher numbers mean more firefighting capacity.

Many fire extinguishers have multiple ratings. For example, a 2-A:20-B:C rating would indicate that the extinguisher is rated for Class A, B and C fires, is equivalent to 2-1/2 gallons of water on a Class A fire and can be expected to extinguish 20 square feet of Class B fire. (There is no additional number rating for Class C rated extinguishers. A Class C fire will typically involve Class A and/or Class B materials along with the presence of electrical energy.)

CHOOSING AN EXTINGUISHER

What type of fire extinguisher do you need? This is a very important question to consider in the selection of fire extinguishers for use around valuable and sensitive electronic equipment. There are many types of fire extinguishers available. Some are better than others around electronics and electrical equipment.

Of course, what we are presenting are basic guidelines for fire extinguishers that might be used in and around broadcast facilities. It is not intended as a comprehensive reference. There are many variations in the legal requirements and recommendations for the purchase and placement of fire extinguishers from community to community and state to state. You should always consult the local Authority Having Jurisdiction (AHJ) before you purchase and install a fire extinguisher.

The AHJ is the organization, office, or individual responsible for enforcing the fire codes and standards in your area. This might be a building official, a representative from the fire department, or a representative of your state fire marshal. In most cases it is the AHJ who has the final say about the type and quantity of extinguisher you must install. You might also need to be responsive to the requirements of your insurance carrier or a designated safety official within your organization.

SELECTION CRITERIA

While there might be some merit to thinking that, in a fire situation, it is more important to extinguish the fire than to worry about the type of extinguisher being used, other factors should also be considered.

One of these factors is the selection of an extinguisher that is not going to endanger the operator, such as using a non-Class C-rated extinguisher on an electrical fire. Another factor to consider is that the extinguisher might be accidentally or mischievously discharged when there is no fire. In some cases this could result in significant damage to sensitive electronics.

Still another factor to consider is peripheral damage that may occur to equipment that is nearby but is not actually involved in the fire. In some cases, a poorly selected extinguisher might cause more damage than the fire itself. Whenever possible you will want to provide an extinguisher that will minimize the potential for negative effects of its use at the location where it will be placed.

FIRE EXTINGUISHING AGENTS

As mentioned previously, a fire extinguisher may be designed to emit a solid, a liquid, or a gas. There are a large variety of chemistries available for the purpose of suppressing a fire. Some are very exotic chemical compounds while others are quite basic.

Some materials that were commonly used for this purpose in the past have been determined to be hazardous to people, or damaging to the environment, and have fallen out of favor or have been deemed illegal.

Carbon tetrachloride (CTC) is one glaring example. Beginning around 1912, CTC was a very common and popular extinguishing agent in use for many years. It was eventually determined to be carcinogenic and, when exposed to the heat of fire, it produced some highly toxic by-products that resulted in deaths when used in confined spaces.

• **WATER:** Water is the most basic and most common suppression material available for use in fire extinguishers. It is quite effective on Class A fires. In the small quantities provided by a handheld fire extinguisher, water suppresses fire primarily through the reduction of heat.

Of course, on Class C fires the operator stands the danger of electrocution. In some cases, where it is possible to safely and reliably remove the electrical current, a water extinguisher might actually be preferred over certain other types of extinguishers for use on de-energized electrical equipment since it is relatively clean and leaves little residue behind.

However, be aware that some water extinguishers may contain *additional materials* such as anti-oxidation chemicals to protect the interior of the extinguisher from rust or surfactants to help the water cling to steep surfaces.

• **FOAM:** There are a large variety of foam type extinguishers available for various applications. The foam works by both cooling and smothering the fire.

Foam extinguishers are commonly found in areas that might expect Class B fires such as auto repair garages. However, they can also be very effective on Class A fires as well. Foam extinguishers usually contain water as the basis of the foam and should not be used on Class C fires unless specifically Class C rated.

• **MULTI-PURPOSE DRY CHEMICAL:** The most common type of fire extinguisher found in the average home, business, or vehicle is the multi-purpose dry chemical also known as dry powder. These are referred to as “multi-purpose” because they generally carry an A:B:C rating.

Dry chemical extinguishers generally contain a chemical agent called mono-ammonium phosphate and/or ammonium sulphate. This material is designed to smother the fire. The product may also react with heat resulting in the formation of a crust of material over the fire surface which helps to isolate it from the surrounding air.

Unfortunately (for most electronic sites like radio studios, etc), these chemicals come in the form of an extremely fine powder making their dispersal wide spread and clean-up extremely difficult. They are also corrosive, especially if exposed to moisture, and are likely to render most sensitive electrical equipment unsalvageable.

In some cases the damage from the corrosive effects may not become apparent for years after the exposure. It is generally advisable to replace any electronic equipment that has been exposed to these materials.

• **REGULAR DRY CHEMICAL:** Another common fire extinguisher is the regular dry chemical. These extinguishers likely carry only a B:C rating and usually contain either sodium bicarbonate or potassium bicarbonate.

This material is also somewhat corrosive to electrical equipment and is a powder that will be difficult to cleanup. These extinguishers are often found in small vehicles.

• **CARBON DIOXIDE (CO₂):** Yet another common extinguisher is the carbon dioxide or CO₂. These generally carry a B:C rating. They work mostly by smothering the fire and, to a lesser extent, by cooling the material.

The product emitted is extremely cold and may result in a cold-related injury to the inexperienced user. Additionally, the discharge of this material is rather loud sometimes resulting in fright to the inexperienced operator.

(Continued on Page 10)



Meet The New Innkeepers (they're a very functional family)

We've refined our innkeeper 1(x) line, gussied it up, gave it some great new features, expanded its family AND lowered the cost!

Why take a successful line like the innkeeper 1 and change it? Because we knew we could make it better AND lower your cost!

For starters, we've combined the features of the innkeeper 1 and the innkeeper 1x into a single hybrid that's more than the sum of its parts. As with the original, the new innkeeper 1x is a full-featured phone line interface which uses a proprietary dual-convergence echo canceler algorithm. It's designed to achieve excellent separation without any setup, and without sending

a noise burst down the line. Plus, we've added an RS-232 connector for remote control applications and made them globally-compliant.

For remote control, we've now got two compatible products. The **Guest Module 1** gives you remote access to the on-hook/ off-hook and dial features of the innkeeper 1x series digital hybrids, using an 8 pin RJ45 modular cable.

The **RIU-IP** interface contains a web server which allows you to send and receive control data

through your web browser. It can be connected to your computer NIC card for direct control, to a switch or hub for network control, or to an ethernet port with internet access for control from anywhere in the world.

Innkeeper 1x is more than a facelift. More than an upgraded feature set. It's a comprehensive, streamlined hybrid environment that gives you the tools you need to control it from anywhere. Visit us on the web or give us a call to learn more about innkeeper 1x.

JK Audio

www.jkaudio.com

TOOLS FOR SUCCESSFUL RADIO

JK Audio, Inc. Sandwich, IL 60548 USA • Toll Free: 800-552-8346 • Tel: 815-786-2929 • Fax: 815-786-8502 • www.jkaudio.com • info@jkaudio.com

AM Multiplexed Directional Antenna Systems For The Digital Revolution



Directional Antenna Phasing Systems

The way they ought to be...

**WFLF - AM 540
50/46 KW DA-2**

**WQTM - AM 740
50 KW DA-2**

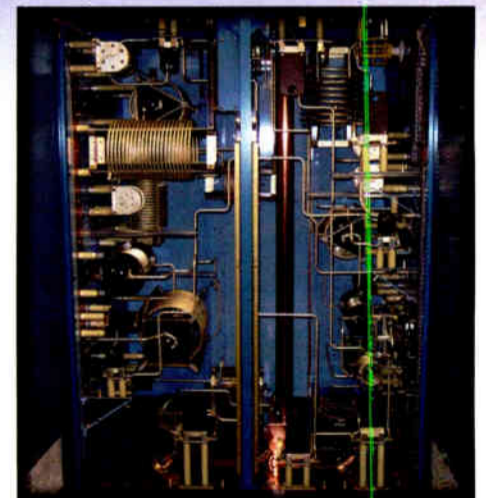

**Interior Craftsmanship
Synonymous With Kintronic Labs**

Built by Kintronic Labs for Clear Channel Communications, Tampa, Florida



Kintronic Labs, Inc.

Nobody Does It Better!

423.878.3141 fax 423.878.4224 Email: ktl@kintronic.com www.kintronic.com

Safety Guide

By Patrick M. Griffith

Portable Fire Extinguishers in Broadcast Facilities

Continued from Page 8

CO₂ also presents a higher risk of damage to sensitive electronic components because the extreme cold of the discharged product may cause thermal shock and the discharge of this material produces large amounts of static electricity.

• **CLEAN AGENTS:** These materials have mostly been developed specifically to leave little or no residue behind and to be kinder to equipment and materials that survive the actual fire.

Halon is a compound consisting of bromine, fluorine, and carbon. Halon was introduced as a fire extinguishing agent for aircraft and tanks in World War II.

It was once the agent of choice for use on electrical equipment and sensitive electronics. One of the reasons for the huge popularity of halon is that it was effective in very low concentrations of around 5%. At those concentration levels it was considered safe to breath. However, halon was considered as an inhalation hazard at higher concentrations.

Still, halon was much less toxic than many alternatives. Therefore, it found favor in enclosed areas such as offices and computer facilities. Although halon is effective against Class A, B, and C fires, it actually exhibits relatively poor performance on Class A materials. Large portable halon extinguishers normally carry a low Class A rating. Halon also has a tendency to be easily deflected even by light airflows.

The bromine in halon has been identified as being very harmful to the ozone layer. Because of this halon is mostly being phased out in favor of more environmentally friendly alternatives. In some countries it has been completely outlawed except for certain specific applications.

Recycled or previously produced Halon products are still available for sale in the U.S. Production of new material ceased at the end of 1993. The extinguishers are usually very expensive due to the restrictions on production and import of the product. A number of manufacturers are now producing halon alternatives.



An Halotron I extinguisher stands guard in the rack room of a station. It is important to use the right kind of extinguishing agent.

Halotron I™ is a mixture of trifluoroethane and other proprietary chemicals, usually pressurized by argon gas. It discharges as a high visibility, quickly evaporating liquid and does not cause thermal shock or static electricity.

It leaves no residue and is non-conductive making it an ideal choice for areas

with sensitive electronics and electrical equipment. Halotron I does have a low ozone depletion level and production of the raw material is scheduled to cease by the year 2015.

FE-36™ is a hydrofluorocarbon produced by DuPont. It is available commercially in Cleanguard™ brand extinguishers. It has no ozone depletion potential. This material also discharges as a liquid and flashes to a gas. It is electrically non-conductive and will not cause thermal shock to sensitive electronic equipment.

We will continue this topic in the next issue, where we will cover safe usage, maintenance, and operation of fire extinguishers.

Patrick Griffith, CBT, CBNT, CRO, works for NRC Broadcasting in Denver, CO. His previous career was that of a fire fighter/fire investigator. A graduate of the National Fire Academy, he is a Certified Fire and Explosion Investigator (CFEI) and Certified Fire Investigation Instructor (CFII). Contact Patrick at antennawixard@hotmail.com

The Radio Guide VT-6 AC Voltage Tester



We value our readers and want you to be alive when each issue of **Radio Guide** arrives in your mailbox.

Use the **Radio Guide** non-contact AC tester to find live circuits ... *before* they find you.

Only \$10.00

(includes shipping)

Credit Card Payments Accepted at:
www.radio-guide.com/products.html

DYNAMIC!

Prophet Systems is your TECHNOLOGY RESOURCE. Look no further.

Digital Content Asset Management
Over 2,000 stations trust NexGen to keep them running everyday.

HD Radio
Prophet's Importer is leading the way, with new iBiquity features first.

Music Scheduling
Perfect music scheduling AND perfect promo scheduling with MusicGen.

Podcasting
XLR8R creates podcasts 8 times faster than real time.

Newsroom Software
NewsBuilder gives you the features you expect, with a smaller learning curve than you expect.

Streaming Software
Use the same technology the big boys use. PSI101 gives you the control you need over your sound.

Logging
DigiLogger makes logging up to 8, 16, (insert any number) stations simple.

WANcasting
Send your audio and logs anywhere by clicking a button with WANcasting.

PrizeWatch
Central location for contest inventory and reconciliation.

On-Line Academy
Train on the latest software updates from your own desk. Live Web-ex sessions.

PROPHET SYSTEMS
1-877-774-1010 • Sales@prophetsys.com • www.prophetsys.com

A Reputation You Can Trust



Since 1943 ERI has served the radio broadcast industry with products of the highest quality and dependability. At the dawn of a new millennium, ERI continues to raise the bar and set the standard for excellence in radio broadcast.

ERI® ELECTRONICS RESEARCH, INC.
(812) 925-6000 | www.eriinc.com

Experience Exceptional Quality, Reliability and Service! Experience Armstrong Transmitter!



Our single tube FM transmitters offer you exceptional quality and affordable prices.

Built for the "real world" environment these RF workhorses offer long term reliability and features not found in any other single tube transmitter available.

Like Fiber Optic PA arc detection, PA thermostatic protection Roll Out Power Supply, and Key Component temperature sensors

Armstrong Transmitter brings you the best RF products, the best around the clock support and the best pricesbecause you deserve nothing less!



web: www.armstrongtx.com ph: 315-673-1269
email: sales@armstrongtx.com fx: 315-673-9972

AM RF Systems...



without the surprises.



LBA Technology is your proven, worldwide supplier of HD radio ready AM antenna systems. Our array of RF products includes directional antenna systems, duplexers and triplexers, ATU's, and components for every power level. LBA systems are designed and custom fabricated to your distinct requirements.

We put our 40 years of AM RF experience into helping you reach farther and sound better! See what we can do for you at www.LBAgroup.com or call us at 252-757-0279



LBA Technology, Inc.

Reach Farther, Sound Better.™

252.757.0279 • www.LBAgroup.com • 3400 Tupper Drive • Greenville, NC 27835

Tower Topics

by Jeff Johnson

Environmental and NIMBY Issues

Thinking about repairing, rebuilding or modifying your broadcast tower? There are forces gathering in many places that make such work difficult, if not impossible. While being forewarned might not prevent problems with the NIMBY and BANANA crowds, Jeff Johnson's look at the matter may help you deal with local issues before they get to a critical point.

Once they are built, all too often little thought is given to broadcast towers unless there is storm damage or other mechanical problems. As some towers reach the end of their service life (or get flatted by storms or accidents), it gives opportunity for local activists to insert themselves into the process, hoping to slow or stop construction.

Perhaps you have heard the environmentalists' cries about our broadcast towers killing multitudes of birds. You may have even become aware of their agenda demanding removal of towers or of zoning boards refusing construction permits for new towers or modifications of existing towers. What can broadcasters do to protect themselves?

RISING PRESSURE AGAINST TOWERS

As an example, we regularly hear the environmentalists quoting chapter and verse from the US Fish and Wildlife Service (USFWS) website, decrying the presence of broadcast towers as sure death for migrating fowl.

"At its core, the bird/light/tower issue is a turf war and our lighting and construction techniques are being proposed as a new mechanism for NIMBY control," says Andrew Skotdal of KRKO in Everett, Washington.

"The action taken by the USFWS to publish "recommended guidelines" for communications towers really brought the bird/light issue out as a tool for anti-tower groups and was cited by the opposition groups who filed with the FCC for a programmatic study of towers across the Gulf. It's now a 'go-to' download for every NIMBY in America," added Skotdal.

"JUNK" SCIENCE?

The US Fish and Wildlife website guidelines can be found at: <http://www.fws.gov/habitatconservation/communicationtowers.htm>

The site tells us, "Lighted, guy-wired towers taller than 199 feet above ground level (AGL) are particularly hazardous to migratory birds, especially night-migrating song birds. While lighting for towers taller than 199 feet AGL is required by the Federal Aviation Administration to avoid aircraft accidents, certain types of lighting may attract birds to the towers. Lighted towers are particularly hazardous during periods of poor visibility caused by low cloud ceilings, rain, snow, or fog. Documented cumulative losses of birds since 1955 number over 1 million."

The USFWS, according to Skotdal, published the guidelines based upon such "facts" without rigorous peer review. It therefore may be considered by some to be "junk" science.

Many of us, as broadcasters, can state that we virtually never have discovered a single dead bird, let alone flocks of fowl, garroted by our guy wires. Where does the truth lie? Neither side of the argument stands on scientific evidence informing its opinion. Evidence, to be accurate and truthful, must be derived from the scientific method.

SCIENTIFIC RESEARCH IN MICHIGAN

Just such a study has been conducted recently in Michigan for the Michigan Public Safety Communications System (MPSCS). Michigan is a major migratory bird route – and also sports broadcast towers of all sorts. Joelle Gehring of Central Michigan University has published the results of an academic study – two instances of which were from data collected in Spring 2005 and Fall 2005.

Gehring reports, "The following night-time tower light systems were compared: towers with white strobe lights but no steady burning marker lights (A), towers with red strobe lights but no steady burning marker lights (B), towers with red blinking incandescent beacon lights but no steady burning marker lights (C), and towers with both red strobe lights and steady burning marker lights (D)."

In addition three guyed towers greater than 1000' tall with red blinking incandescent beacon lights and steady burning marker lights (E) were included in the study. Over twenty mornings during the peak of songbird migration season, each tower site was systematically searched for bird carcasses.

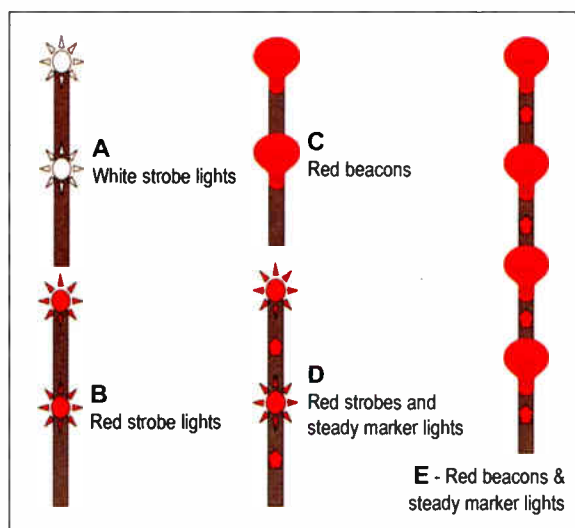

FOUR AND TWENTY BLACKBIRDS

The result of these studies was striking. A statistical analysis was made in Spring 2005 of four sets of towers in the 380-480 foot range, and three towers over 1,000 feet.

The study revealed the following number of bird carcasses found:

(A) Towers with white strobe lights – no steady burning marker lights.	
3 Guyed	3 carcasses
3 Self supported	3 carcasses
(B) Towers with red strobe lights – no steady burning marker lights.	
3 Guyed	3 carcasses
3 Self supported	4 carcasses
(C) Towers with red, blinking incandescent lights – no steady burning marker lights.	
3 Guyed	8 carcasses
3 Self supported	4 carcasses
(D) Towers with red strobe lights and steady burning marker lights.	
3 Guyed	37 carcasses
(E) Towers greater than 1,000 foot tall with red, blinking incandescent lights and steady burning marker lights.	
3 Guyed	132 carcasses

It is clear from these results, essentially repeated in the Fall 2005 study, that the presence of steady burning side marker lights – especially on guyed towers above 500 feet, drastically increases the instance of bird mortality.

WIND TURBINE TOWERS

Another study done – involving wind turbines, not broadcast towers – but in a similar manner comparing blinking and steady burning lights, came to a similar conclusion.

Paul Kerlinger, of Curry and Kerlinger, LLC, et al, conclude in an FAA document titled "Federal Aviation Administration Obstruction Lighting And Night Migrant Fatalities At Wind Turbines In North America: A Review Of Data From Existing Studies": "Because most turbines are equipped with L-864 flashing red lights at night, it can tentatively be concluded that these lights do not attract or disorient large numbers of night migrants in a way that

causes large scale fatalities. Just as important, turbines do not have guy wires, which are the structures that kill a vast majority of night migrants at communication towers. Also, it is important to note that ... that the numbers and types of lighting may be important."

Kerlinger concludes with, "No fatality events involving large numbers of birds in a single night have ever been reported from these structures when they are lit with L-864 or L-810 flashing red lights nor is there a difference in fatality numbers between turbines at the same site that are lit with L-864 or L-810 red flashing lights and turbines without lights."

A SIMPLE SOLUTION TO LARGE BIRDNETS IN THE SKY?

Another document titled "What Have Studies Of Communications Towers Suggested Regarding the Impact of Guy Wires and Lights on Birds and Bats?" and subtitled "Wind Turbines and Avian Risk: Lessons from Communications Towers" by Paul Kerlinger is found on the Office of Scientific and Technical Information website (Department of Energy at <http://www.osti.gov/bridge/servlets/purl/837479-1u3LKM/native/837479.pdf>)

The information states: "There is evidence that suggests that different types of lighting schemes may differentially attract birds. Flashing lights appear to be less of an attractant than steady-burning lights at night. It seems that tall communication towers with steady-burning red lights and guy wires essentially act like large bird nets in the sky."

Could the solution be to simply change the lighting requirements and extinguish steady-burning side markers? Research, as we have seen, clearly points to this conclusion.

A THREAT TO OUR TOWERS?

Here is some rather scary reading for tower owners and operators:

"The construction of new towers creates a potentially significant impact on migratory birds, especially some 350 species of night-migrating birds. Communications towers are estimated to kill 4-5 million birds per year, which violates the spirit and the intent of the Migratory Bird Treaty Act and the Code of Federal Regulations at Part 50."

Further in the document, it states: "If collocation is not feasible and a new tower or towers are to be constructed, communications service providers should be strongly encouraged to construct towers no more than 199 feet above ground level (AGL), using construction techniques which do not require guy wires (e.g., use a lattice structure, monopole, etc.). Such towers should be unlighted if Federal Aviation Administration regulations permit."

(Note: browse to www.fws.gov/migratorybirds and follow the hyperlinks:)

www.fws.gov/migratorybirds/issues/towers/towers.htm
www.fws.gov/migratorybirds/issues/towers/comtow.html

SEEKING SOLUTIONS NOW

Perhaps this is the time – before you have the need to approach local authorities for permits – to ask some very important questions.

Should we as broadcasters, whether owners or engineers, be forced to succumb to the will of NIMBYs, BANANAS, and governmental agencies bent upon viewing our towers – the very towers serving the same citizens and government – as undesirable hazards? And should we not challenge the FCC and the FAA on tower issues by enlisting the NAB and the SBE to fight for us in this cause?

Furthermore, should we not expect the FCC to fight for us, using Federal Pre-Emption statutes against other regulatory agencies in our attempts to meet the terms of FCC-issued Construction Permits? After all, what good is an FCC broadcast license without a broadcast tower?

Meanwhile, those stations that are planning work requiring permits should start now to investigate whether the current regulatory climate might raise the possibility that repair or replacement will not be possible due to bird strike issues and other NIMBY objections. It is important for us to not only carefully maintain our existing towers, but also strive to change the laws governing new and upgraded towers. Our future as broadcasters may well depend on it.

Here are more references to Paul Kerlinger's work: www.towerkill.com/workshop/proceedings/pdf/pan8.pdf
www.wvhighlands.org/VoiceText%20PDFs/VoiceDec03%20P3.pdf

URLs in this article are found at www.radio-guide.com/URL.htm

Jeff Johnson is a frequent contributor to Radio Guide. Contact him at jeff@rfproof.com

AM Ground Systems Co.

**Ground System Construction,
Evaluation & Repair**

1-877-766-2999

www.amgroundsystems.com

- ◇ Has your station lost coverage over time?
- ◇ Is your AM ground system over 30 years old?
- ◇ Do you have a new CP or are moving transmitter sites?
- ◇ Has your ground system been damaged or vandalized?
- ◇ Is your base impedance or directional pattern unstable?
- ◇ Just wondering if you are getting all of the range your station is capable of?

If the answer to any of these questions is YES
Call today for a free construction, repair or evaluation quote.

**Reliable On-time Installation
Quality Workmanship
Tower Tune-up
Free Budgetary Estimates &
Quotes**

**“Who says
IP-Audio is
the future?”**

“They do.”

Some very well-known companies are embracing
IP-Audio using Livewire™.



The Livewire logo is proof your
new studio equipment can connect
compatibly to IP networks
for linear, high-resolution audio.

Livewire: professional networked audio over Ethernet.

© 2006 Axia Audio. Livewire™ TLS Corp.; all other marks™ their respective owners.



Shively Labs®

FM Antennas and Components

**From Multistation to Multicasting
Quality signals require quality components.**



Model 2600
Bandpass
Filter



318F-9C
Field Flange



Model 9413
Power
Splitter



318F-62
Adapter

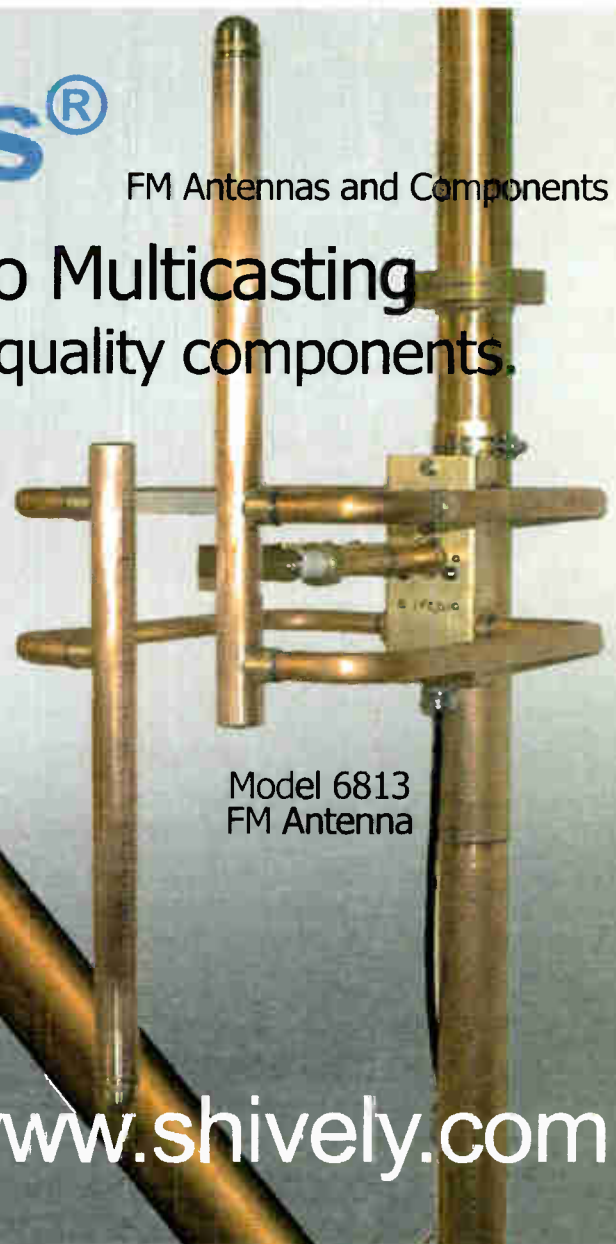

Model 6813
FM Antenna

A Division of Howell Laboratories, Inc.
Bridgton, ME 04009 USA
(207) 647-3327 (888) SHIVELY
sales@shively.com

- An Employee-Owned Company -

www.shively.com

An Educational Opportunity in Orlando

Radio Guide is presenting an AM RF Seminar in mid-February at Orlando, Florida. Alan Alsobrook explains why the arrangements were made and how you can benefit from it.

Do you think it takes a "Witch Doctor" to tune up an AM radio station? Some days it may seem like it, but it is really not that hard to make everything work correctly once you have the basic understanding of what is going on, along with a little bit of experience on how to tweak those coils and capacitors.

IDENTIFYING A NEED

Working as an Alternative Inspector (under the ABIP) and doing my normal contracting work has helped me understand a lot about the state of the industry.

For example, I have seen that many of the guys coming into the world of AM engineering find that working on AM RF systems is somewhat of a mystery to them. But, it did not really hit home until Phil Alexander, several other engineers, and I were batting around few neat situations on the "Tech-Zone" mailing list (www.radiolists.net). I also received several personal emails asking questions about how different parts of the RF system worked and asking me to keep going on the mailing list as they were learning so much.

This gave me the idea that we really needed an AM RF class to remove some of the mystery from the art of setting up AM systems. After discussing this with Phil and then Barry Mishkind (Editor of this very magazine), we came to the conclusion that this would be a very important class to have.

THE RIGHT TIME AND PLACE

For reasons of distance, expense, and time it is hard for many to attend the extended seminar sessions sometimes presented at the trade shows. So to that end, with the help of *Radio Guide*, we will be presenting an AM RF class in February in Orlando, Florida. (Full signup details are on page 2.)

This will be a three-day seminar, which will allow enough time for Phil and me to cover the basics and get into a fair amount of the advanced material. Ron Rackley will also join the program, which will include an informative question and answer session.

One of the key parts of the seminar: while we will be covering AM theory, we will also have time for *hands-on work, actually adjusting* matching networks – using bridges, generators, and plenty of other tools and test equipment of the trade.

SEMINAR COURSE CONTENTS

We will start the class out very basic: going over the components involved and how they work. Topics will include reactance, resonance, series circuits, parallel circuits, and, of course series-parallel circuits.

Once we get the basics out of the way we will show you how to put these circuits together to make matching networks. Since you might need some transmission line to get the signal from the transmitter to the tower – that topic will get covered as well. In addition to the theory, we will be presenting real-world examples along with demonstrations to help understand the theory.

A good deal of emphasis will be placed on how to troubleshoot problems that come up. I am sure a few

war stories (I mean "case scenarios") will be presented to get everyone thinking about how to proceed in isolating and locating troubles.

The bottom line is this course will give you the opportunity to learn most everything it takes to remove the veil of black magic from AM work.

CERTIFICATION OPPORTUNITY

A special note: After the seminar we have made arrangements with the Orlando Chapter of the SBE for them to administer the AM Directional (AMD) exam.

However, if you are qualified to sit for that exam and you want to take it in Orlando after the seminar you will need to *have your application in by December 29th*. (To apply for a specialist certification, you must currently hold certification on the Broadcast Engineer, Senior Broadcast Engineer or Professional Broadcast Engineer Certification level.)

Since this will be done as a regular testing session you should be able to take any other SBE exam instead of the AMD exam if you would prefer. Just be aware you can only sit for *one* exam during a testing session.

COME AND LEARN AM

If you do not feel that you are as strong as you should be working with AM – or it is just totally a mystery – this is a wonderful chance for you to come and increase your knowledge along with your comfort level.

Our goals are: first, have an excellent educational program that is desperately needed; second, make it as inexpensive as possible so even those on tight budgets can afford it; and third, put it in a fun place so you have the opportunity to come early or stay over – even bring the family – and enjoy the area attractions if you wish. (Race fans: the Daytona 500 is the weekend after the class.)

Come on down, have a good time, and learn how to be a "Witch Doctor" yourself!

RADIO SYSTEMS' CONSOLES DAS HYBRIDS CLOCKS



Year after year, broadcasters depend on Radio Systems' studio products. For performance, price and dependability **THERE IS NO BETTER VALUE.**

Millenium 6, 12, 18 & 24 Channel Analog and Digital Consoles • 4x4a & DA-16 Distribution Amplifiers
DI-2000 & TI-101 Telephone Hybrids • CT-2002 Clock and Timing Systems w/GPS and Infrared Remote



Radio Systems, Inc.
601 Heron Drive, Logan Township, NJ 08085
phone: 856 467-8000 Fax: 856 467-3044 www.radiosystems.com

Survival Guide

by Rich Wood

A Healthy Work Schedule

Some people just are unable to decide when enough is enough. Call them at 7:00 a.m. and they will be at work. Call them at 8:00 p.m. and they will be ... at work.

DEFINING "ENOUGH"

However, the concept of "enough" entails more than just how much time you spend on the job. It also means whether or not being at work is voluntary or forced by too much responsibility, or too few people, to cover the cluster's needs.

The nominal U.S. workweek is 40 hours, the national tradition since the Fair Labor Standards Act (FLSA) regulations were adopted in 1938. Nevertheless, many engineers work 70, 80, or even 90 hours a week.

Part of the problem is that employers often consider engineers to be management and "exempt" from overtime. In 2003 the government revised the definitions of "exempt" to include "management" people who have no more authority than the receptionist. (Formerly "management" meant the ability to hire and fire and to make decisions that carried the backing of the company.)

Insult is added to injury when you come in late after a long night risking your life with high voltages, to be met with a derisive "nice of you to make it in!" That from fellow staffers who are required to work a rigid schedule and resent your "freedom" to come and go as you please. Though an engineer who is out of sight is usually at the transmitter, the perception is that you just slept late.

ENLIGHTENING MANAGEMENT

Usually there is no recourse available other than working or walking. Not being an attorney, I cannot give advice on where the law stands regarding your personal situation—both for pay and the number of hours you may be regularly required to work.

At the same time, my impression has always been that a salaried (exempt) employee was expected to be available and willing to work more than 40 hours when something special required more time—but not 80 hours as a *regular weekly requirement*.

The solution is to enlighten management (and staff, to minimize resentment) so they understand you might have been at three of the eight stations overnight. Developing a relationship of trust is critical. When a breaker trips and you spend the night at the transmitter, management should understand and let you sleep late.

ENLIGHTENMENT

Many managers in major markets develop a self-serving enlightenment. Every minute off the air costs a fortune in lost revenue and the engineering "cost center" suddenly becomes the station's salvation.

My experience has been that most managers understand the "always on call" nature of engineering. Those who do not understand rarely get the cream of the crop, instead getting consulting engineers and ballooning engineering budgets. Worse, important, yet expensive maintenance gets ignored.

Unfortunately, such enlightenment is on a case-by-case basis, even within a company. I know of engineers fired for refusing the risk in some life-threatening situation—such as during a natural disaster still in progress.

STOP AND TAKE A BREAK

Some engineers arrive early because they can get work done before the phones begin to ring. These tend to eat lunch at their desk or simply work through lunch. My doctor tells me that is not very healthy. You need a

periodic breather, even if you arrived late because of that Garden of Eden transmitter site visit at 3:00 a.m.

Some managers have even been known to buy the occasional pizza and beer for the engineer—even bringing it to the work site personally. That kind of mutual respect cures a multitude of ills. Small and medium market engineers deserve no less. The financial stakes may be lower, but are no less critical to a station's success.

Another necessary break is for education. A heavy workload limits the ability of an engineer to keep up with the latest developments in technology—instead spending excessive time keeping old gear going at a far higher cost than something new. Getting to demonstrations, seminars, and other educational opportunities is important. Management should make it easy for this to happen.

And do not forget regular refresher courses in safety. You need time for that. Bred by familiarity, veterans often overlook safety; younger engineers have yet to learn what an RF burn feels like. Again, management's understanding of what you do—enlightened self-interest—will result in fewer insurance claims and fewer hospital visits.

MANAGEMENT THAT UNDERSTANDS

Of course, none of this will happen without the engineer making it clear when his workload has reached "enough."

My most recent station experience was ideal. The owner had a personal interest in engineering and a very close relationship with the Director of Engineering. There was never even the suggestion of dereliction of duty.

Engineers are not slaves. But they should not make themselves slaves either. Set up a reasonable work schedule, take proper breaks, and help management see your value. Your job satisfaction and survival will be greatly enhanced.

Rich Wood is a regular contributor to Radio Guide. Contact Rich at richwood@pobox.com

RF Specialties® Group

Hi, thanks for reading our ad.
Most sporting events are off and running.
The RF Specialties Group has the remote equipment you'll need to do a bang up job covering the games. Microphones, Sports-Headsets, Mixers, POTS, ISDN, Marti RPU equipment and the list goes on.

Give us a call!

The call is free and you'll discover, RF Specialties is your ticket to a perfect Sports Season.

RF is Good for You!

Visa and Mastercard are welcome.
Offices Independently Owned and Operated.

www.rfspec.com

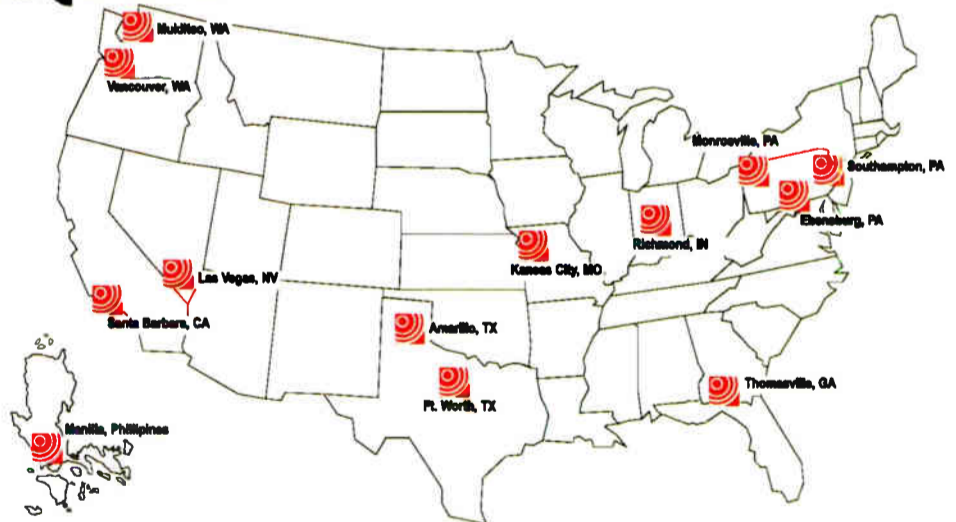

Sam Lane	Santa Barbara, CA	1-800-346-6434
Bill Newbrough	Las Vegas, NV	1-888-737-7321
Bob Trimble	Vancouver, WA	1-800-735-7051
Walt Lowery	Mukilteo, WA	1-425-210-9196
Don Jones	Amarillo, TX	1-800-537-1801
Wray Reed	Ft. Worth, TX	1-888-839-7373
Chris Kreger & John Sims	Kansas City, MO	1-800-467-7373
Rick Funk	Richmond, IN	1-888-966-1990
Ed Young	Monroeville, PA	1-866-412-7373
Dave Edmiston	Ebsenburg, PA	1-866-736-3736
Harry Larkin	Southamton, PA	1-888-260-9298
Alan Slaughter & Chris Hall	Thomasville, GA	1-800-476-8943
Ed Edmiston	RF Specialties of Asia (Manila, Philippines)	+63-2-412-4327

Watching Your P's and S's

In the past three issues of *Radio Guide*, George Zahn has discussed the different families of microphones. Now we get to the fun part: putting them to work and getting the most from them. But first, as they say, this cautionary advice ...

Having the right microphone in the right situation is more than half the battle of creating memorable audio, but working the microphone incorrectly can counter even the best planning and placement. As a professional who has experienced the gamut of training students to producing broadcasts and recordings with professional announcers and musicians, I have seen the good, the bad, and the ugly.

AN EVENING WITH THE "POPS"

We start with one of the true basics: those popping "P"s. Fortunately, unless you have a really cheap microphone in front of you, the microphone probably has a built-in pop filter.

The problem is from the sudden rush of air our mouths make on certain enunciations – especially the letter "P." These gusts are called "plosives" and they wreak havoc on even the best internal pop filters. These filters, which help to deflect and disperse the plosives, usually are just inside the capsule of the microphone and generally are made of a diffuse foam material.

To get an idea of what concussion the microphone element must withstand on plosives, hold your hand about an inch or so in front of your mouth and recite the old Peter Piper tongue twister we did as kids. It might be best not to be within eyeshot of the sales folks as you do this exercise – they might think you have gone off the deep end of the Arbitron ratings.

AN ENEMY OF CLEAN AUDIO

What you are feeling as you recite Peter Piper is the one thing that microphone element designers cannot easily battle.

Remember, we want the element in the microphone to be as light as possible and to move freely. That helps us recreate wonderfully bright sounds, but it also makes our good friend, the microphone, more susceptible to the tsunami of sound that is the plosive, which actually translates into a loud pop as the microphone element is pounded by the air.

This pop can be equalized out later, especially in today's digital world of Adobe Audition and other software. A very nice low frequency cut on only the affected sound can render the plosive perfectly and practically powerless. That is fine for fixing it in the mix, but it can be time consuming to re-equalize each popped "P" or concussive "K."

Then there is the matter of live performances? How do we prevent plosives from happening in the first place?

LIVE SET UP

Here is a true story about a major touring solo artist I worked with one evening at Xavier University; I was brought in to record his concert for later radio broadcast.

Working from the stage plot and contract rider for the microphones requested, I met with the PA engineer and we set up a split of two piano microphones (for stereo), one microphone for an acoustic guitar, and two vocal microphones (one at each location so the artist could switch from piano to guitar and still sing).

Using a standard setup for vocal microphones, I placed windscreens – external super pop filters that go over the element of the microphone – on each of the vocal microphones. Despite the urban myth, windscreens do not color the sound waves as they pass through the foam material.

WHY ARTISTS ARE NOT BRAIN SURGEONS

Once set up, we still had some time before the artist was to arrive, so we left the theater area and ate lunch at the grill down the hall in the same building. When we returned, there was no evidence of anyone on stage, but the windscreens had been removed and placed on the floor. Not wanting to believe in a Phantom of the University Center, I shrugged it off and replaced the windscreens.

Moments later, I was speaking with the PA person in the wings as we waited for the artist to show for the sound check. While we chatted, the artist came into the wings, looked out at the microphones, shook his head, walked past us before we could introduce ourselves, and went out to take the windscreens off, again placing them on the floor. It seems he had arrived early and made his preemptive windscreen strike while we were noshing down the hall.

As an accomplished artist, he was dead set against the windscreens and not about to acquiesce to our pushing the point about plosives. He was more concerned about coloring the tonal quality of the sound. (A quick side note on dealing with musicians and vocal talent: The more established the artist, the more entrenched many become. When you deal with young artists or announcers, try to instill good microphone habits early on.)

A MATTER OF DEGREE

Our first line of defense against popping was just taken from us. We were fortunate that this artist at least understood the perils of plosives.

How did he avoid them? Well, he did not totally, but he did minimize them by not working the microphone directly "head on." The microphone was in front of him, about three inches away and at a 45-degree angle. This placement for any vocal work allows most of the plosive air to pass by the microphone without directly impacting the element straight on. Keeping some minimal distance from the microphone also helps to minimize the damage.

Announcers and vocalists are often trained to work close to the microphone to get more "warmth" (more on a phenomenon called "proximity effect" next time). Even with the best directional microphones, you can almost always minimize plosives pounding by using three main strategies: (1) keep a distance of about three to five inches away for vocal consistency and presence, (2) use a windscreen, and (3) work the microphone at about a 45-degree angle.

Remember not all voices are the same, and you might need to experiment a bit with announcers and performers to get the least pop for your buck.

SIBILANCE SSSSSIBILANCE

It is more than just a stereotypical spoof of musical artists and announcers. In the effort to make microphones excellent at higher frequency reproduction, the microphones can sometimes fall victim to another speech problem, sibilance, or over-accentuated "S" sounds.

A note on sibilance: just as "P"s do not pop when we hear them with our ears, some announcers with sibilance problems do not sound that way to the human ear. Yet for a select few announcers and singers, something in their formation of that "S" sound, usually around 3500 - 4500 Hz, drives microphones absolutely berserk even though their voice does not bother our ears.

The exaggerated sibilance problem is rarer than plosives, but also less correctable by microphone placement. Distance is one way to minimize the problem, but there are electronic de-essers that can be fine tuned to notch out the over-modulated "S." These de-essers work. When I was a radio producer for Will Warren at WCKY in Cincinnati, a de-esser was used on his microphone to solve the problem.

A LITTLE GEOMETRY

Another facet of microphone use is to understand the design of the microphone as either "axial" or "radial." This greatly affects how the microphone is placed, mounted, held, and used.

To envision a radial microphone, think of one of those classic old radio RCA ribbon microphones. The radial microphone is almost always mounted on a stand or boom and is spoken into from the side of the microphone.

To see an axial microphone in your head, just flashback to the most recent "American Idol" or other singer showcase with microphone wielding performers singing into the "front" end of the microphone. If a microphone is designed to be handheld, it is almost always an axial microphone even if it is mounted on a stand or a boom.

Speaking of stands and booms, the best rule of thumb for announcers and singers is not to touch or handle the stand or the boom. The movement can, and usually will, translate into unwanted audio in the microphone. Some particularly stiff microphone cables can also contribute what we call "handling noise." Handling noise can also be picked up by fidgety fingers of nervous performers as they hold microphones.

SHOCKING DEVELOPMENTS

Touching the microphone can also be problematic, although it was more so in the early days of condenser microphones. Condenser microphones require electrical power to be supplied for the microphone to function and, in those early days, the grounding circuitry was not quite perfect.

A case in point: In the late 1950's, singer Rusty York, now a prominent recording engineer and producer in Cincinnati, was in studio recording and singing "Sugaree," which would become a major hit for him. While singing, his nose hit the microphone, unwittingly completing a circuit and caused him to scream at the slight electrocution he had just experienced. Interestingly, that scream was kept in the mix and it became a signature!

Even though microphones are safer now, it was an early warning to announcers and vocalists everywhere – do not touch the microphones!

KEEPING THE MICROPHONES WORKING WELL

Although, most microphones are relatively low maintenance and perform well when used properly, there are a few other common sense rules that broadcast folks often have broken.

For example, no matter how "germ-o-phobic" you might be, do not try to clean or soak a microphone with disinfectant. If you are that worried about contracting someone else's little bugs, simply switch windscreens. Some stations offer each of their announcers their own headphones and windscreens for just such concerns.

When doing microphone checks, do not spit into the microphone or blow into it, especially if it is the more fragile ribbon microphone family. Liquid and microphones do not mix, unless it is a specially designed underwater hydrophone used for recording whales, manatees, etc.

The bottom line is that there is little substitute for properly working with microphones. Always keep in mind that these are precision instruments that perform best when handled with some degree of care.

Next time around the world of microphones, we will talk about pickup patterns and why you need to know more than just the microphone "family" to get the best audio.

Just when you think you have experienced everything is the time you learn the cruel truth that the world is a very big and unpredictable place. We invite you to share your favorite microphone story, tales of survival or creative solutions. Send them to George Zahn, WMKV-FM Station Director, at GZahn@lifesphere.org

Radio Guide on CD

Version 2.7 of the Broadcaster's Desktop Reference
Now Includes Radio Guide PDF Archives

Get every issue of *Radio Guide* since January 2003. The BDR CD also includes several sets of radio software utilities, as well as EAS printer paper sources, project schematics, historical data and pictures.

www.radio-guide.com/products.html

Elevated Radial System

- Easily inspected.
- Less expensive.
- Performs equal to or better than a buried system.
- Requires less labor and materials to install.
- Fully complies with FCC requirements.
- Can utilize the land below the systems for farming, storage buildings, etc.
- **FREE** systems design with purchase of elevated radial systems from Nott Ltd.

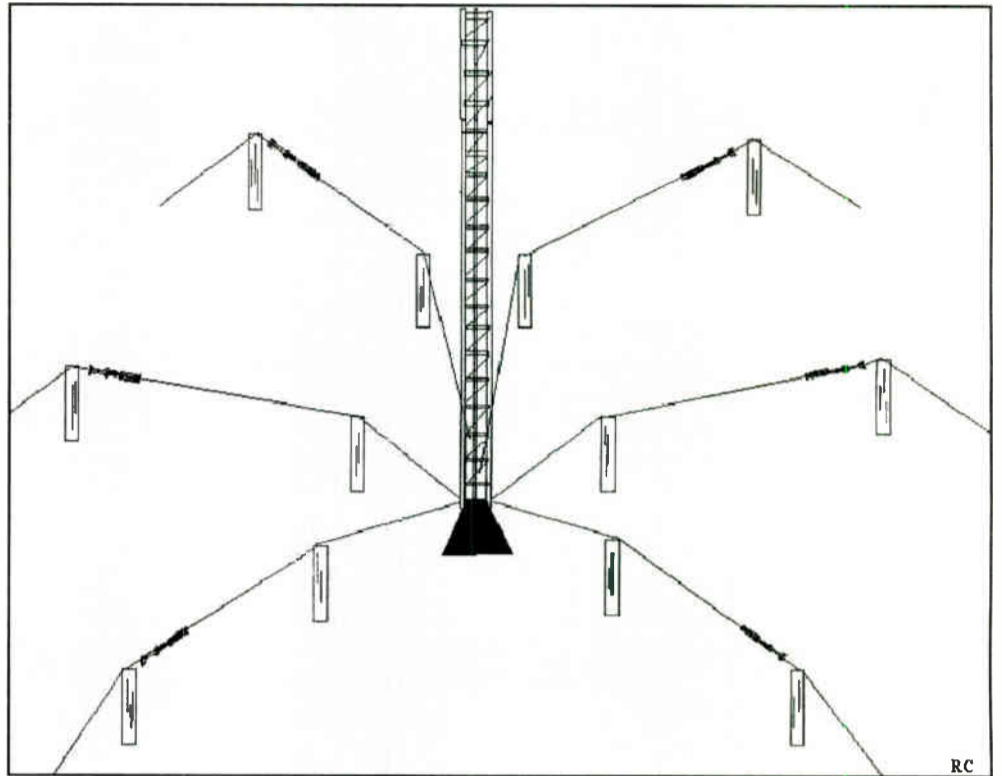

Phone 505-327-5646 • Fax 505-325-1142

3801 La Plata Hwy, Farmington, NM 87401
email: info@nottltd.com

nott ltd



Model RFC-1/B Remote Facilities Controller

- control transmitter from any telephone
- 8-64 channels of telemetry and control
- programmable control by date and time
- optional printer and modem adapters
- programmable telemetry alarms
- integrated rack panel



Model RAK-1 Intelligent Rack Adapter

- parallel printer interface
- internal modem for data transfer
- front panel status indicators
- battery backed power supply
- rack mountable chassis
- accessory package for RFC-1/B

innovative solutions

Model DAI-2 Dialup Audio Interface

- perform unattended remote broadcasts
- fully programmable output on any key press
- momentary and/or maintained relay outputs
- four logic inputs with programmable output
- balanced audio input and output with ALC
- seven DPDT relays and one 4PDT relay



Model AFS-3 Audio Failsafe

- contact closure or status voltage on alarm
- adjustable delay period from 30 sec to 5 min
- positive delay adjustment via rotary switch
- internal audible alert--continuous or pulsing
- front panel status indicators and bypass
- dual, balanced audio inputs



 Sine Systems, INC

615.228.3500
www.sinesystems.com

LEA INTERNATIONAL

Stay on the Air!

We Protect:

- Digital & Analog Transmitters
- Studio Equipment & Facilities

Contact LEA Today for a Free Product Catalog!
208.762.6121 • 800.881.8506
www.leaintl.com lea@leaintl.com

Your Broadcast Surge Suppression Specialists



smiths

Operations Guide

by Smitty Margaret Walden

Due Diligence: Ins, Outs, and Hazards Of

In every company, someone gets to do this job: inspecting the stations that are being acquired or considered for acquisition. His job is to visit the property and, without tipping his hand nor alarming the existing staff, find out the real story and status of the facility, the good, the bad – and the ugly.

In the process of buying or selling a radio station, “Due Diligence” means “The process of gathering information about the condition and legal status of assets to be sold.”

WE WANT INFORMATION

Due Diligence is sort of a legalese type term to explain what is the right number of hoops to jump through – and things to inspect – to determine if it is safe (or at least legally defensible) to buy or sell a station. In other words: getting enough information to prevent any unpleasant surprises during and after a transaction.

I am not an attorney, accountant, or auditor. I am however in charge of a large company’s engineering department and have been involved in buying dozens of stations over the last several decades. We occasionally have sold or swapped stations, but mostly we have been buyers. Some were in unrated small markets, most were in medium and large broadcast jungles.

The amount of information Due Diligence covers can vary a bit depending upon the company, how many people are involved, how secret the deal is, how much time is available, and how many dollars or traded assets are at stake.

WHAT EACH SIDE WANTS

Fundamentally, the buyer is trying to make sure they get everything owed to them. The seller wants to do an ethical deal, get the transaction closed, and bank the money. They would like to stop hearing from the new owner as soon as possible and start their (quiet enjoyment) of the largesse.

Generally a set of documents related to the deal are pulled together. The contracts (Letter of Intent, Asset Purchase Agreement, leases for studio or tower sites, other assumed contracts, consulting/non-compete agreements, joint operating or joint sales deals, etc.) are accumulated by a team of accountants and lawyers.

Engineers enter the picture to do inventories, assess condition of equipment, and get a feel for what will be needed in the way of a capital expenditures forecast.

COUNTING IT UP

Start with the inventory. The seller will probably offer one, but you will want to make your own. Go to the site(s), look at the equipment, and “take in” all the

information you can hold. Photos are very helpful, but they have to be labeled to be of much continuing use – a memory card can hold thousands of pictures and station equipment starts looking alike after a few trips.

Do your homework before you talk to the station’s people (if you are allowed to do so) or go to the site. Licenses, recent applications, ground, aerial and topographic maps are all available on-line. Get a feel for what the station is doing before you try to size up its equipment. Call signs and dates or facility IDs can be very useful information.

You can get a lot of information on a station from the Internet: try www.fcc.gov/mb/cdbs.html for the FCC’s database, or www.fccinfo.com at the Cavell, Mertz & Davis site. Both sites are considered “secondary” to the paper files, so although they will get you started quickly, they do not always have the last word.

DIGGING FOR INFORMATION

Listen to the people at the sites if you are able to do so; let them do the talking

If no one at the target station is talking, there are the degrees of separation. Someone you know knows someone who knows someone else. As we all move around to different jobs, the knowledge base gets spread out. But with a little work, you can learn a lot.

There are websites that feature broadcast histories and sites where announcers or engineers congregate. These can tell you much of the prehistory of the station without getting up from your chair. Some judicious probing will get you information that can guide your inspection.

EQUIPMENT CHECKOUT

What size operation is this? If it is a big operator, in a big market area, it is likely that the station has lots of equipment. You will want to get a good handle on what there is and its condition.

A large inventory does not mean that it is the latest equipment. Some of the traditional large groups hung onto cartridge tapes well into the 2000s and there are still some very big stations running relatively old transmitters. This is often because the big stations had the larger staffs and the most expertise. Some other companies would rather you have lots of equipment (main/spare/aux’s) rather than more staff. And there is every shade of in-between.

Of course, all of this is subject to change after a sale, and will figure in your recommendations as to how the new owners will handle the operation going forward. Here you are eyes and ears of the advance force. Take back all the info you can.

OPERATING CONDITIONS

Station paperwork should include permits, licenses, renewals, STAs, and on. Ask for all the old records you can get. Generally, the better the records, the better the detail work is done. Some companies have document retention policies and will have gotten rid of anything older than the FCC required periods. Ordinarily this is between the seller and their lawyers, but as a potential buyer you have an interest in learning the entire story.

Make a list of the operating modes. An AM station may have several (Day, Night, Critical Hours, some other mode negotiated between co-channel station DAs, etc.) modes and even may operate from more than one site. At each site, there may also be some auxiliary modes for tests or emergencies.

As you check the station authorizations, you may find a station might have a license to operate a smaller auxiliary transmitter into the day antenna at a power lower than nominal, one allowing the night site to be used during days, or one using the day site at night, at some suitable power level. Find out about these and ask that the station demonstrate all modes to you.

Most of the time, an FM has just one a single site, but often has more than one transmitter and antenna. This usually means they use transfer switches or patch panels and you will want to check these to see them operate. If the station is set up for remote switching, check that the system works. If auxiliary sites exist, check them, too.

TALL THINGS IN THE FIELD

Tower inspections could fill a book. Start by asking to see the record relating to tower installation and maintenance. Read the instruction/installation book.

One hopes the tower was designed by a professional. If it was ad libbed, you may need to have a structural study done. How are the base and anchor piers? Is the fence in good shape and at the right distance to protect the public from RF radiation? Is it secure enough to prevent trespassers from getting on the tower?

Everything about towers has improved in recent years. We have better materials and better planning and construction tools. Still, you can tell a lot if the station has an album full of photos showing the tower going up, documenting that the anchors really have enough metal and concrete, that they were made deep enough, and not planted in the Balkan winter (there are ways to make concrete in cold weather – I would want notes and pictures of that work, too).

Every quarter the station should confirm that the lighting system is intact and working properly. You will want to see every entry and especially those that relate to lamp changes and repairs to the lighting system.

If you get the studios in the deal, you will have another site to study and another inventory to pull together. If you are not getting the studios, you still may be getting the studio-transmitter link equipment and attendant authorizations.

MORE PAPERWORK

Sometimes you will have to decide how hard you are going to push about certain details. A radio station’s value is largely in the non-asset assets. While it has to be on the air at full power to make the most of its signal, the station could be sold out or commercially naked (a stick, startup or turnaround).

(Continued on Page 20)

We Want You to Be Safe

We value our readers and want you to be alive when each issue of **Radio Guide** arrives in your mailbox.

- 90-240 VAC Range
- Insulated Test Tip
- Batteries Included

Use the **Radio Guide** non-contact AC tester to find live circuits ... *before* they find you.

A bright LED and audio beeper warn you when an AC voltage is present.

The Radio Guide VT-6 AC Voltage Tester



Credit Card Payments Accepted at:

www.radio-guide.com/products.html



75412 Highway 25 • Covington, LA 70435 - U.S.A.
 800-624-7626 • 985-893-1243
 Fax: 985-892-7323 • www.freeland-inc.com
 Email: freeland-inc.com@freeland-inc.com

**LOOKING TO CUT YOUR BUDGET?
 LET US HELP REDUCE YOUR
 ENGINEERING COSTS WITH REBUILT TUBES.
 WE OFFER A GREAT WARRANTY, QUICK
 SERVICE, AND A MONEY SAVING PRICE!**

**We also buy used tubes.
 Recycle those unwanted duds for \$\$\$ CASH \$\$\$**



We are a third generation,
 American owned and operated company,
 rebuilding quality tubes since 1940.

Freeland Products, Inc.

75412 Highway 25 • Covington, LA 70435
 1-800-624-7626 • 985-893-1243 • freeland-inc.com@freeland-inc.com

**Take 10% Off — THE COST OF YOUR NEXT
 REBUILT TRANSMITTER TUBE.**



This original *Radio Guide* coupon must
 accompany the used tube when sending
 it in for rebuilding, for discount to apply.

This coupon is only valid for one rebuilt tube.
 COUPON COPIES ARE NOT VALID

**Digital and Analog Transmitter Audio
 Switching Solutions, Analog to IBOC!**



The AES-302 Digital Audio Switcher/DA/D to A Converter



The CDS-300 Composite Audio Switcher/DA



The CDS-302 Automatic Composite Audio Switcher/DA

Introducing the next generation transmitter audio switchers from BDI. Now you can have complete confidence in your signal path with this series of switcher/DA systems. We have composite and digital solutions for your routing and distribution requirements. If your system is all digital, choose the AES-302 to automatically switch, distribute and monitor your transmitter audio feeds. Still running an analog STL or stereo generator? Use either the CDS-300 or 302 to switch and distribute your baseband audio signals. Select one of the optional modules for the CDS series and convert your analog signal path into an AES digital output suitable for digital excitors and IBOC implementations. Visit our web site and download complete information about these problem solver products.

Broadcast Devices, Inc.
 Tel. (914) 737-5032 Fax. (914) 736-6916
 Website: www.Broadcast-Devices.com



WE GIVE RADIO SUPER POWERS



YES. REALLY.

Continental Electronics' 816HD FM offers the highest power transmitter on the market for low-level combined digital HD and analog FM. The 816HD can deliver 28kW of power for the strongest, cleanest signal on the airwaves. And since the 816HD FM is built "Continental" tough, its performance and reliability will make you a superhero! For more information, call 800.733.5011 or visit our web site at www.contelec.com



Operations Guide

Continued from Page 18

The station could have no track record or one going back for decades. These reputational items and going concern values are often much larger than the hard assets. In fact, as the markets get larger, usually the plant starts getting to be less and less of the value.

To show the wide variation in value: there could be a \$100,000 sale where the station is a recent sign-on and has run commercial free for a time but has no sales – and the technical plant is more than half of the sale price. On the other hand, the same number of parts might run a major market station that will sell for \$100,000,000. The big market station will probably have main gear and spares, and the assets are likely to be way less than 1% of the deal. (By the way, Management's interest in your capital plans tends to follow this market-size reasoning.)

THE RIGHT PERSPECTIVE

Also it may be helpful to invoke the Golden Rule here: Generally do unto others as you would have them do unto you (or communicate to others as you would want to be communicated with). If you are taking the hard line with a seller, would you be as interested if the roles were reversed?

I once had a buyer tour a site and send a five-page list of exceptions. There were two potentially troublesome items, which took two paragraphs, a bad set of monitor point descriptions and an oily spot that could have been one ounce or half the contents of the *Exxon Valdez*.

As a group executive, I should have run those monitor points, but had not done so. It took two days to dig up the old paperwork and figure out that we had a bad set (actually a once proposed set) of monitor point descriptions. They had been changed and filed with the FCC, but the license did not reflect the changes.

The oil deal was easier because we had had the site all of the time it had a generator and had first hand knowledge that the spill was in fact a drip from a slightly sloppy fuel jobber.

PICKY, PICKY CAN BE COUNTER-PRODUCTIVE

The buyer sent an army of people, climbed around and groped everything, and used a laser rangefinder to size up an 18-foot square cinder block building. (The joke was on me; I would have counted the tiles, paced it off, or guessed it as 20 feet square). It was not flooded or flooding and had no marks on the walls. Everything worked, though the impedance had wandered a couple of ohms due to recent heavy rains.

Their report said we did not have RFR plans nor OSHA-type safety info, which is weird because they had photographed every part of the building including the map of the site, the escape plans, the RFR charts, maps, photos, and drawings. They also had the tower count wrong.

I got them into a comfort zone on the station and the deal closed. I mention all this, because if I bought a station from

them now, I would be torn between doing a good diligent job and showing them *how tough I could be*. Not a nice attitude.

But be warned: you may be dealing with someone who has an ax to grind, did not want their station sold, is about to lose their job because of the sale, is angry because they were not consulted, or has other issues. You may wander into this hornets' nest of hurt feelings and there is often nothing you can do, except tough it out.

TROUBLE SPOTS AT CLOSING

Here are some additional items that can range from merely irritating to danger signs that there is something wrong at closing time:

Anything Environmental: Unused quantities of paint and lubricants should go away prior to your deal. Some sites used to be staffed at all hours and there were people to use these things. Now, they might be little more than an expensive problem the seller wishes to leave behind.

If they have been there for many years the paint is probably shot anyway. There are lots of chemical improvements in late model products and it might pay to use the newer versions.

Any smudge of oil or gas on the ground must be checked. Environmental studies are arranged in phases (1, 2, or 3). A Phase 1 is a rudimentary inspection of a site and a study of pertinent public data bases. If any "smoking guns" are found, further study may be warranted. These are not free, but are definitely cheaper than liability for some trouble you did not (but should have) known about.

Wiring Style Changes Markedly: If it is all bundled neatly, except for the ancient looking processor, or if the dust or surrounding painted areas do not mesh, it may be that a cheaper unit was substituted for the one that was on site. Processors and monitors often fall into this category.

(Continued on Page 22)

40 Years as the World Leaders for Vacuum Capacitors

Since 1965, COMET has been manufacturing high quality fixed and variable vacuum capacitors for broadcast applications.

Our commitment to superior product quality and customer service has enabled close cooperation with leading international companies in the RF industry.

COMET vacuum capacitors are utilized in various applications in broadcasting, from medium- and short-wave broadcast and communications transmitters to antenna tuning units or couplers in avionics and mobile equipment. Our fixed and variable capacitors are proven the world over...

Contact us for information on the
broadest product portfolio
in the industry!

COMET North America
76 Progress Drive
Stamford, Connecticut 06902
USA
T +1 203 969 2161
F +1 203 969 2162
usa@comet.ch

www.comet.ch



Design » Build » Installation Radio and Television Studios

Ram Broadcast Systems builds studios for most of North America's major networks, group stations, and news organizations.

Ram offers comprehensive studio design, fabrication, systems integration, and components. Put Ram's 35 years of experience to work for you:

- Studio Design & Fabrication
- Pre-Wired Systems
- Broadcast Furniture
- Switchers
- Metering
- Amplifiers
- Wire & Cable
- Racks
- Accessories
- Used Equipment
- And More!



RAM Broadcast Systems
www.ramsyscom.com
800.779.7575

TITUS TECHNOLOGICAL LABORATORIES **3-DRX**

DIGITAL AUDIO SWITCHING
 THE LOGICAL WAY

Automatically switches between two AES digital audio signals or a stereo analog signal. Analyzes digital signal errors (CRC, bit framing, etc.) and checks for loss of audio on the digital signal. User programmable.

800.806.8851 WWW.TITUSLABS.COM

GR

GORMAN-REDLICH

257 W. Union Street, Athens, OH 45701
 Phone: 740-593-3150 – Fax: 740-592-3898

30 Years Experience with Alerting Equipment



Model CRW-S Weather Receiver

Model CRW-S Weather Receiver
 For receiving alerts from the National Weather Service (NWS). Redesign of our Model CRW now with the "SAME" decoder feature.

Easy to Use and Reliable EAS Equipment*

- Pre-programmed for your location.
- Program interrupt relays built in.
- Six audio inputs.
- 2 minutes stored audio.
- All operations via keypad.



EAS1 Encoder-Decoder

EAS1 Encoder-Decoder

EAS1 Decoder

EAS1-CG Encoder Decoder with built-in character generator.

*Optional DTMF interface available.



Model CMR Digital Antenna Monitor

Model CMR Digital Antenna Monitor

- Remote Controllable
- True ratio readings.
- Phase sign automatic, no extra operation.

Contact Jim Gorman at: 740-593-3150
jimg@gorman-redlich.com – www.gorman-redlich.com

Operations Guide

Continued from Page 20

Gear Substitution and Disappearances: Some owners are a little more “hand to mouth” than others. They may want to take everything in sight with them, including wire ties, the carpet on the studio walls, and the cover plates for the wall switches. Others are just trying to prove a point or be difficult for one reason or another.

I have seen backup antennas, backup coax, and even backup transmitters disappear in deals.

Some “enterprising” sellers have changed out transmitters (where did that solid state transmitter go?) or moved from a nice, shared space (say next to a once sister TV transmitter) into a cheap shed stacked precariously on blocks. How about spare parts generally? Did someone make off with spare tubes for your transmitters?

Sometimes things are shared in a cluster or group. A seller may take out spectrum analyzers, tunable modulation monitors, and other goodies that were used or useful in the station, but that were taken out to serve in a sister station. AM field strength meters used to be license specified, required equipment, but slipped over into the more permissive areas in the eighties. Be clear who gets them. These are four or five figure items and there could be gnashing of teeth.

Occasionally, a generator is magically needed elsewhere and never seems to come back at sale time (although it is harder to get the transfer panel out – that usually takes an electrician). Station vehicles can also be a problem. (You may be offered the oldest in the seller’s fleet.)

Bottom Line: Do your homework so that at closing, you will get all of your stuff. If problems arise, communication is key. Talk to the other side. Work something out and do what you say.

CHECKING BEHIND THE CURTAIN

Sometimes, you will find corners have been cut by a seller. Sellers are sometimes in bankruptcy and may not have two nickels to rub together. Or, the seller may simply be trying to economize while a deal goes through.

Did the station go silent for a time to save electricity? A directional AM that has been off for six months is supposed to do a proof in order to see that all is well.

What are they not telling you? Have they been cutting the weeds and keeping the site neat? If not, or if the site has turned into a dump, this will not make the neighbors happy.

DETERMINING WHAT IS IMPORTANT

How you handle missing or purloined equipment depends, again, on how big the deal is to you and your company or client. In a small deal, you may want to really press for all of the goodies. In a large one, you may have plans to update anyway, so you might want to let it go. (Remember to think about whether you would think your request was fair, if roles were reversed and if it came from the other side.)

On the other hand, some pretty petty actions by a seller can have expensive ramifications to the buyer.

One station I bought had been part of an FM and TV combo. The FM antenna and TV antenna were on the same tower. When FM was sold, the TV chief ordered the FM deicer cables be disconnected, since there was only one power feed and one breaker in the building. He (or the manager) did not want to pay for the FM deicers. We were not told – not that we would have wanted to pay for putting it back – but there we were. An unprotected antenna will not last for very many seasons in bad weather.

If the sites are leased, are there long-term deals? Are there any problems that you have not heard about? Angry neighbors? At some sites you may be inheriting decades of hurt feelings (Two quick examples: Look out Mountain by Denver, Colorado and Mt. Sutro, in San Francisco.) If land is being acquired have the title searches been made? Nasty surprises have occurred.

AFTER CLOSING

After closing you should take the time to peel or pry off old inventory control tags.

While the former owner may no longer be in the business, some companies will trim their fleets and still have stations in your town, maybe even at your tower site. You want to get their tags off the equipment and yours on – so that there is no confusion.

As you have seen, there are a myriad of things, both in terms of equipment and legal matters, that require attention in a sale or proposed sale. The more you can do to uncover the real physical and legal state of a facility and solve any problems before a sale, the more your value to your employer will be enhanced and the less time you and your employer will spend with lawyers and other legal hassles.

Yes, Smitty Margaret Walden is a pseudonym. It was lovingly chosen by a veteran radio engineer who is always willing to help others, but is restrained by his/her corporation's lawyers from allowing his/her name to be used in print. Email for SMW can be addressed to Editor@radio-guide.com

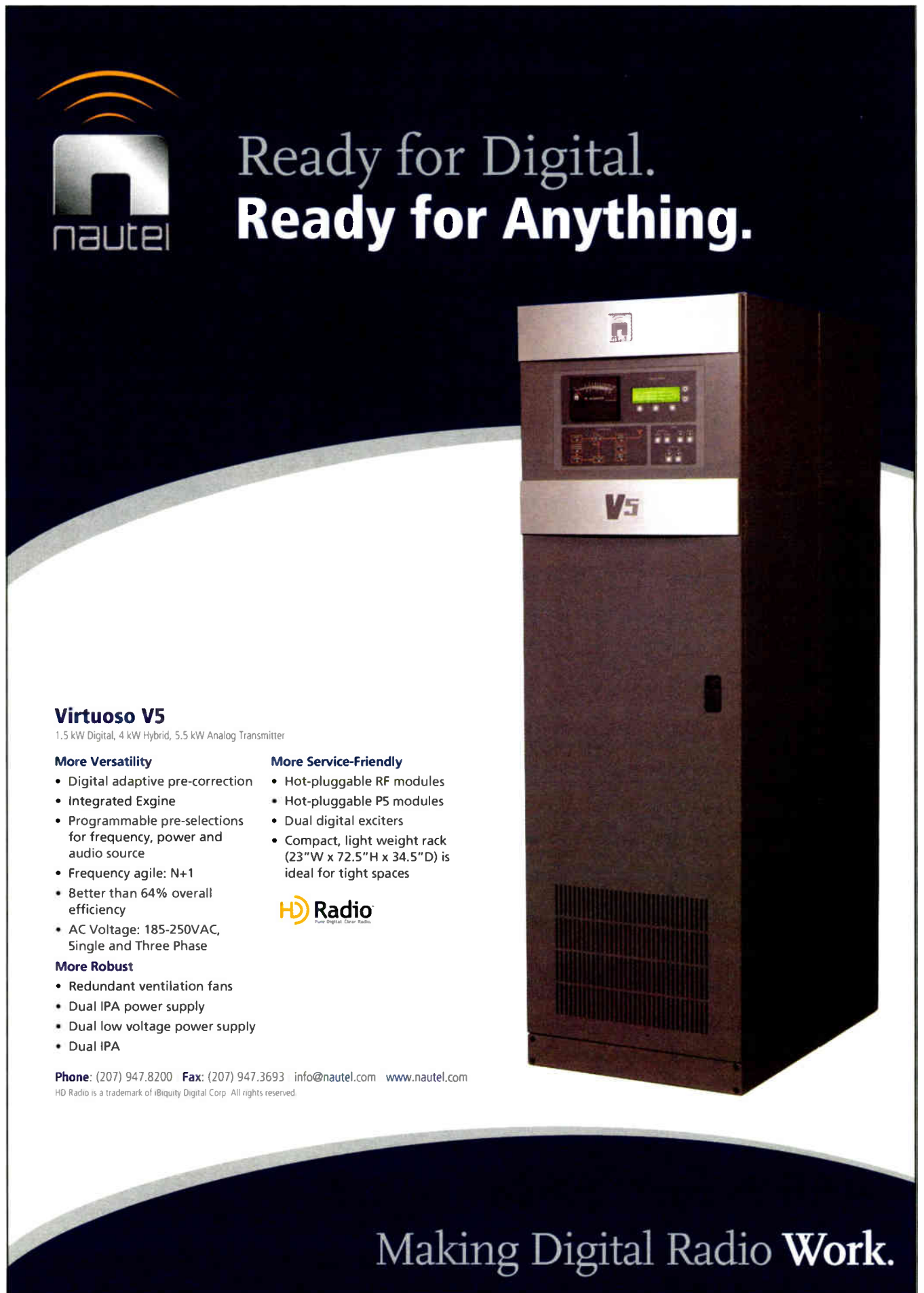

The advertisement features a large, dark-colored Nautel Virtuoso V5 transmitter rack on the right side. The rack has a control panel at the top with a digital display and several buttons. The Nautel logo is visible on the top left of the rack. The background is a dark blue gradient with a white curved line at the bottom.

**Ready for Digital.
Ready for Anything.**

nautel

Virtuoso V5
1.5 kW Digital, 4 kW Hybrid, 5.5 kW Analog Transmitter

More Versatility

- Digital adaptive pre-correction
- Integrated Engine
- Programmable pre-selections for frequency, power and audio source
- Frequency agile: N+1
- Better than 64% overall efficiency
- AC Voltage: 185-250VAC, Single and Three Phase

More Service-Friendly

- Hot-pluggable RF modules
- Hot-pluggable P5 modules
- Dual digital exciters
- Compact, light weight rack (23"W x 72.5"H x 34.5"D) is ideal for tight spaces

More Robust

- Redundant ventilation fans
- Dual IPA power supply
- Dual low voltage power supply
- Dual IPA

HD Radio
Pure Digital Clear Radio

Phone: (207) 947.8200 **Fax:** (207) 947.3693 **info@nautel.com** **www.nautel.com**
HD Radio is a trademark of iBiquity Digital Corp. All rights reserved.

Making Digital Radio Work.

DYNAMIC DIGITAL DUO!

Digital DA 2X8 and DigiMatch 2X6 are ideal whenever you need to **distribute** digital audio, or **convert** between AES/EBU and SPDIF formats!

Digital DA 2X8

distributes AES/EBU signals to 8 places. Use it as either a 1X8 DA, or as a pair of independent 1X4 DAs!

- Transformer balanced I/O
- Zero delay or latency
- Built-in AC power



DigiMatch 2X6

converts between AES/EBU and SPDIF, and functions as a mini-DA!

- Format-converts in both directions
- 3 outputs for each format
- No changes to data



In stock at all Henry Engineering dealers.
Visit www.henryeng.com for full specs.

626.355.3656

We Build Solutions

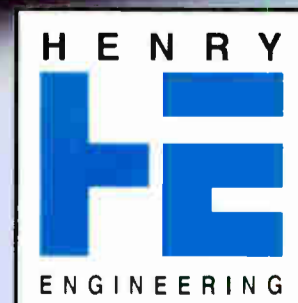

by Chris Tarr

VPN: The Virtual Private Network

Have you ever gotten halfway home when you suddenly remembered you wanted to do something on the automation system or check the transmitter logs?

It used to be the only solution was to turn around and go back to the office. However, taking advantage of a special connection to the computer, you can check, change, fix, and even document things from home, a restaurant, the car – virtually anywhere you have Internet access.

In this day and age, there are more and more radio stations – and fewer and fewer Engineers. Trying to keep on top of everything can be very difficult! Would it not be great if you could access your servers, transmitter controllers, and automation systems securely, from wherever you happen to be?

INSECURITY

There are ways to do it, but most of those ways involve opening ports, usually common ones, on your firewall, exposing your network to the outside world. These days you have to worry about Hackers, Crackers, ex-employees, and, if you are a public company, Sarbanes-Oxley compliance.

When you dial-in or connect to the public Internet, you are given a “public” Internet address on a large “shared” network. Anything you send goes through routers all over the world. This traffic is not encrypted and is available for all to see.

Fortunately, there is a way to access your internal network resources without sacrificing security, and it is pretty easy and inexpensive to set up.

VPN = SECURITY

A VPN (Virtual Private Network) is a “tunneling” protocol that connects two remote networks through the public Internet. It creates an encrypted tunnel between networks or clients and networks.

When you are connected to your office via a VPN, you are creating a secure “tunnel” that piggybacks along the public network, directly connecting your computer to your company network. The client and host challenge each other upon connection, if they cannot agree on encryption, the connection fails before anything is sent.

After you are connected, your computer is issued a second “private” Internet address from your office network.

For example, under VPN you might want to issue a command to the automation to change the satellite receiver’s channel – saving you a long drive to make a simple adjustment. As you connect with the VPN program and type your name and password, your computer connection undergoes a transformation.

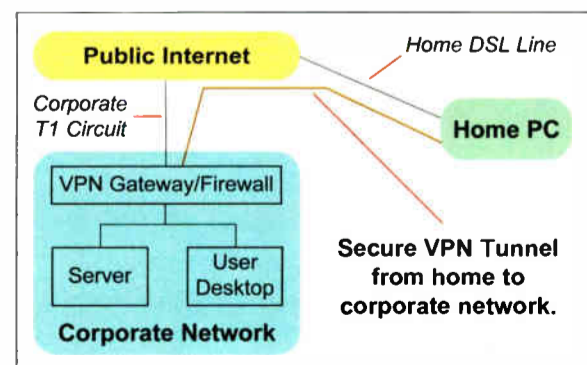

For example, you might be typing on your laptop at home, connected to the Internet via a WiFi connection. In this case your computer’s IP address changes – virtually – from 192.168.1.100 (your computer’s local

address) to 192.168.1.1 (on your router) to 24.151.141.97 (the IP address assigned by your ISP).

At the other end, the Office router at 38.144.23.220 takes the feed and sends it to the router and server. As the connection is completed, you now appear to be on your office network as 10.1.10.220. Meanwhile, keystrokes are encrypted in transit, you become a user on the internal network, and can now connect via Remote Desktop or PCAnywhere to any computer to which you have access.

Now you can work just as if you were in your office – it is just like having a very long CAT-5 network cable between you and your office. Any traffic sent to your office network is routed through the secure tunnel straight to its destination.

SETTING UP A VPN

Most of the time when you mention setting up a VPN, most people immediately think of a project that it both difficult and expensive. Believe it or not, it is relatively easy and costs less than you may think to set up a VPN. (Keep in mind that due to Sarbanes-Oxley regulations, and even corporate IT policy, you should always get the green light from your IT department before setting one up.)

On the office side, the easiest way to create a VPN is to simply buy piece of hardware, commonly called a VPN appliance. The appliance is similar to a router – your Internet connection plugs into one side, and your internal network connects to the other. You can then set up the accounts for your users using the appliances web interface.

An example of this is the MultiTech RouteFinder Internet Security Device, which sells for about \$180. Alternatively, if you have a server running Windows 2000 server or Windows 2003 server, the software can be configured to act as a VPN server, though it will require some skill to set up and maintain.

I use a Netopia 3346N DSL Router with the Enterprise Firmware, which adds VPN capabilities. Figure 1 is a screen shot of the user configuration screen:

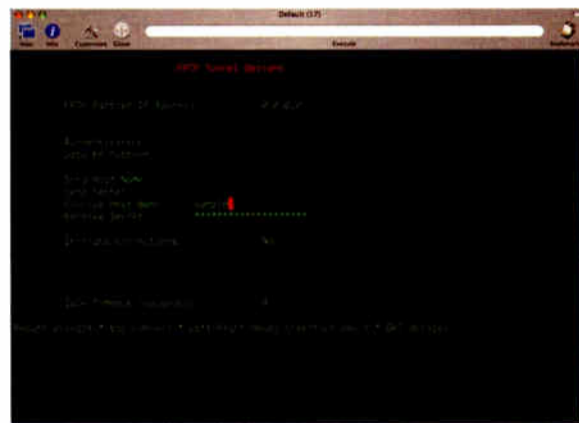

Fig. 1 - Setup screen for Netopia Router with VPN.

On the client side, Windows 2000, XP, and Mac OS X all include free(!) VPN clients. The setup for each is slightly different, but simple, to set up.

Figure 2 is a screen shot of a VPN configuration screen on a Mac running OS X:

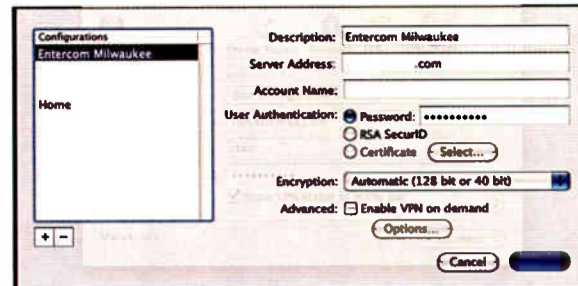

Fig. 2 - The remote user uses this screen to log in to the network via VPN.

PUTTING VPN TO WORK

Now that you have your VPN set up, the question becomes, what do you want to do? Since as far as the network is concerned, the connection makes it appear that you are right there in the office, there really is almost no limit to what you can do – although you cannot quite reach the printer from your remote seat!

To give you an idea of the flexibility of the system, here are some of the things I do through my VPN:

- Remote control of transmitters via Burk AutoPilot software.
- Lock and unlock facility doors using our security system.
- Administer users on our Novell and Microsoft servers.
- Access audio loggers and streaming computers.
- Control studio automation workstations.
- Adjust the processing on our Optimod 8500.
- View transmitter site webcams.
- Access the desktop computer in my office and print to my printer there.

That is just a small list of things I have set up. In addition, my office network is extended out to my transmitter sites as well.

CONNECTING VPN TO VPN

This leads me to another quick note about the flexibility of VPN - you can set up what is called a “point-to-point” VPN that connects two complete internal networks together through the Internet. It is great if you have Internet connectivity at a transmitter site and you want to “merge” it with your office network.

In using a VPN, remember: if you can do it on your office network, you can do it anywhere you can get an Internet connection.

In the next article, we will look at how to set up your network to take advantage of your new VPN, plus discuss how you can, in turn, check up on your servers, studio gear, audio processors, and even your transmitters from nearly anywhere by using a Palm or Blackberry “Smart Phone.”

In the meantime, here are some links to check out:

How VPN’s work: www.howstuffworks.com/vpn.htm

How to set up a VPN connection in Windows XP: <http://compnetworking.about.com/od/vpn/ht/newvpnwindowsxp.htm>

Link to the Netopia: www.netopia.com/equipment/products/3000/3300_bus_models.html

Link to the MultiTech: www.multitech.com/PRODUCTS/Families/RouteFinder_SOHO/

See www.radio-guide.com for a clickable list of URLs.

Chris Tarr, CBRE, CBNT, is the Director of Engineering for Entercom in Milwaukee and Madison, WI. Contact Chris at ctarr@entercom.com

On-Line Now!

White Papers
Technical Reports
Application Notes
Technical Manuals

www.radiopapers.net

White papers and technical information from the radio industry.

Get them on-line – right now.

Then sign up for personal email notification, as new radio white papers are released.

Wizard 4 Windows
now brings
Multi Station
Monitoring
to your desktop
with true multitasking

www.belar.com 610-687-5550
Email sales@belar.com

See our interactive demo
at www.belar.com

BELAR
"When accuracy counts, count on Belar."

**the PETER DAHL CO. for
custom transformers**

DC filter capacitors • variable capacitors
custom rectifier assemblies • transient suppressors
and then some...

Peter Dahl Co.
write or fax for an extensive catalog

915 751-2300 • fax: 915 751-0768 • 5869 Waycross • El Paso, TX 79924
www.pwdahl.com • pwdco@pwdahl.com

New Broadcast equipment at exceptional prices.
Quality pre-owned equipment.
Customized automation systems.
Complete turnkey installation
Console pre-wiring packages.
Broadcast equipment repair.
Complete engineering services.
Studio design and project management.

Lightner Electronics Inc.
Your Ultimate Solution.

Toll Free: 866-239-3888
Fax: 814-239-8402
www.LightnerElectronics.com

Building “Ruggedized CAT 5 Cables

Bad cables have annoyed engineers forever. With proper construction and wiring, many can stand up quite well even to the abuses suffered from jocks who seem to enjoy wrapping microphone cords around booms or from life in the remote van. Bob Burnham notes the love-hate relationship some have with Cat 5 cables and offers some tips on making it a happier relationship.

No one would have believed a few decades ago that our favorite phone company would implement a modular style of connector – one that seemed rather flimsy and fragile at first but would actually withstand the test of time.

THE RJ-45

We are talking about the ever-present RJ-45 connector – and its smaller sons and daughters – that has become a computer networking standard. And as we know, it also finds heavy use in broadcast studios, once dominated by screw terminal barrier strips, “Christmas Tree” solder blocks, and XLR connectors.

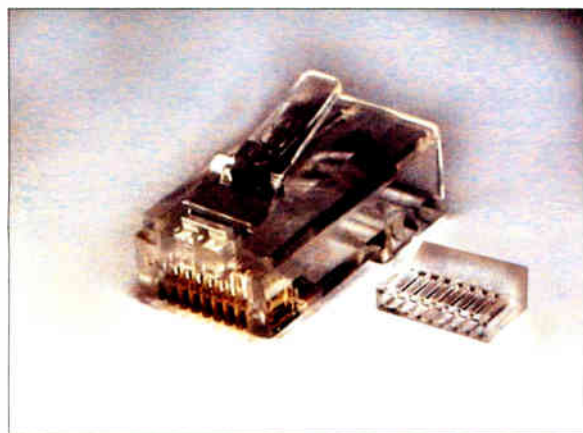

A generic plastic RJ-45 plug.

Category 5 and 5E (Cat 5) cabling is now just as common in a broadcast facility as any other type of audio or coaxial cabling. In fact, one broadcast console company advocates the use of Cat 5 for all connections in a studio including analog audio. Radio Systems manufactures a special line of products, “Studio Hub,” to simplify such an installation.

For general applications, the use of pre-built Cat 5 jumpers is common and their low cost and high reliability makes them suitable for most situations.

THE WEAK LINK

But what about that time when the locking tab for your ISDN connection breaks off during an important remote – and you forgot to bring a spare? I would bet you wished the phone company had settled on the bullet-proof nickel-plated XLR connectors instead, or even the *really* old-fashioned 4-prong phone plug.

It can happen in milliseconds; the air talent backs a chair into a plugged-in plastic RJ-45 or someone steps on the one you were just about to plug into the CODEC. Either way, the locking tab has been broken off or the connector smashed into unusable bits, forcing you to search for a spare cable or your crimper tool to put on a new plug. Meanwhile, you are thinking “there *must* be a better solution!?”

Welcome to mass-produced, microprocessor-based circuit boards with complexities demanding far more conductors in less space than ever before. A standard RJ-45 connector compacts four pairs in less space than

an XLR carrying one pair, but that does not make up for the durability or lack thereof. The original design typically assumed the cable would be plugged in once and left alone for most of its life.

THE RIGHT SOLUTION

In contrast, broadcast equipment often is constructed like military equipment. It is time for a reality check though. That was actually back when equipment was designed around steel, hand-wired chassis with rows of 12AX7 vacuum tubes.

So, what is an engineer to do? There are two options:

You could buy spare pre-made cables in large lots. Or you could spare yourself the aggravation altogether, spend \$1.00 per end, and end up with a metal encased/shielded RJ-45 connector and its companion “hood.”

If you have any IT experience in your background, putting an RJ-45 on a cable is no big deal. The metal encased connectors are no different than the ten-cent plastic connectors and in fact, use the same crimper.



MCM's shielded version of the RJ-45.

The MCM Electronics’ part number for the shielded RJ-45 connector is CNRJ45/SH. The protective hood – which you may have already seen on pre-built patch cords – protects the locking tab from being snapped off. It is part number 1225. www.mcminone.com is the website. 800-543-4330 is the number, but make sure you have part numbers if you are going to order by phone.

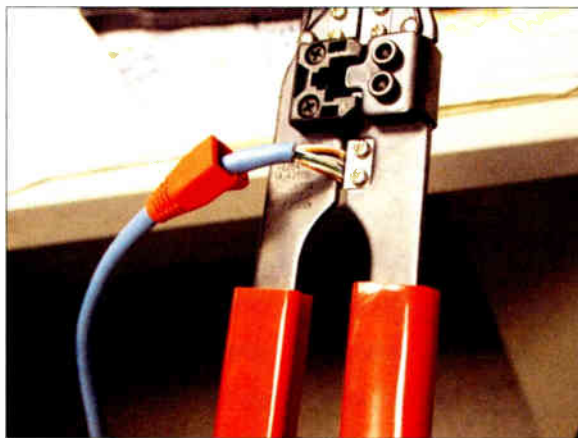

Getting ready to make the cable.

BUILDING THE CABLES

If you are new to the world of Cat 5 assembly, you may be well-advised to practice on a couple of the less expensive ends. Your neighborhood Radio Shack can sell you a bag of them for a couple dollars, as well as the crimping tool, although both are available from MCM as well. The shielded connectors do need to be ordered.

As far as the actual assembly, if you have not done it before, set aside everything you know about the dozens of other connectors you have installed.

First, use the cutter built into the tool to strip off a couple inches of the outer jacket. Next, completely untwist all four pairs and tug on each one to make the wires as straight as possible. For the third step, continue tugging on the wires while arranging them in the order in which they are to be installed.

The standard and most common Cat 5 order (“T-568B”) is shown below:

Pin 1 - White with orange stripe
Pin 2 - Solid orange
Pin 3 - White with green stripe
Pin 4 - Solid blue
Pin 5 - White with blue stripe
Pin 6 - Solid green
Pin 7 - White with brown stripe
Pin 8 - Solid brown

The pin numbering looking at the connector from the cable insert end (with the tab facing down) is *left to right* pins 1 through 8 respectively.

FINISHING THE PLUG

The most critical step is making sure the wire bundle is completely flat before insertion and they are cut at an accurate angle. Each wire should be exactly the same length.

Once you have all the individual wires untwisted and stretched straight, in the right order (and pulled tight between fingers), use the crimper cutter to cut 90 degrees straight across, about 1/3" up from the jacket. Insert the flattened bundle into the connector until they are all fully seated. You can sort of double-check through the clear plastic area that the wires are still in the proper order.

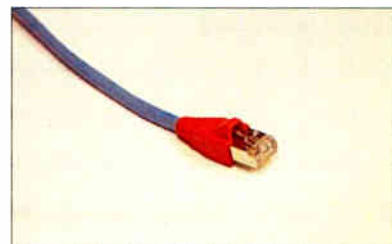

A finished RJ-45 plug, ready to withstand DJs and remote use.

Insert the entire connector into the crimper tool and squeeze firmly. I actually squeeze a couple times to be extra sure.

You should now check continuity of your work using a cable checker or any appropriate device. Wiggle the wire to make sure the connections are secure. If not, cut it off and try again.

If you are using flat cable rather than round, the process is simplified although Cat 5 generally is only available as a round cable.

ADDING THE HOODS

If you are using the hoods, you can insert it now. If you are doing both sides of the cable, insert the first hood from the opposite end of the cable. Note: *before* you put the second plug on (or before the first one, if you are replacing just one plug), make sure you have inserted the hood(s) for the connector(s) facing the appropriate direction.

For data and networking applications, unshielded Cat 5 cable works fine (“UTP” – Unshielded Twisted Pair). If you are running analog audio through the cable, I prefer the shielded variety (“STP” – Shielded Twisted Pair), although unshielded also works as long as you are using balanced audio. The “twist” is what makes it especially suitable for the purpose.

So far, the metal encased connectors have outlasted a several sets of the plastic connectors in my applications.

A veteran of wiring XLR cables and connections at the Specs Howard School of Broadcast Arts in Southfield, Michigan, Bob Burnham also has used many RJ-45s, but he is relieved they are not used on microphones – yet. You may contact Bob at: bburnham@specshoward.edu

The New Sicon-8 Voice Remote Control



The CircuitWerkes Sicon-8 Voice Remote Control

- ▶ Use our pre-recorded voice responses or record your own!
- ▶ 8 channels of metering, status and control (expandable to 16) and up to 5 alarms per channel.
- ▶ No accessories necessary to control your site right out of the box.
- ▶ Auto-ranging, auto-calibrating meters make setup a snap.
- ▶ Function scheduler, auto-logging & alarm reporting included.

Introducing the Sicon-8, a revolutionary transmitter site controller with custom voice recording technology for perfectly natural sounding dial-up or radio link control. All of the I/O, including 8 channels of relays, are included on the main board so there is no need to buy anything else. All metering, status and control connections are on depluggable screw terminals. An expander chassis, the SX-8, adds eight channels of metering, status & control to an existing Sicon-8 for a maximum of 16 channels. Designed to be controlled from any dial-up telephone, an auto-answer cell phone or from its serial port, the Sicon-8 gives you the control options that you need. A free, Windows program, the Siconcontroller, gives you full access to all of the Sicon-8's programming and control functions. Basic logging functions are included. Live Internet interfacing is accomplished with an inexpensive accessory. Visit us online at www.circuitwerkes.com for complete info on the Sicon-8.

Remote Broadcast Solutions



MicTel Mic/Line to Telephone Interface

- ▶ Outputs & Inputs for telephone handset, cellular phone or balanced line level at up to +10dBm.
- ▶ Operates up to 36+ hours on two 9V alkaline batteries.
- ▶ High quality, user-switchable, internal limiter prevents clipping.
- ▶ External power input with silent, auto-switching battery backup.
- ▶ Individual gain controls for send, receive and headphones levels.



Unattended Dial-Up Broadcasts with the DR-10

- ▶ The DR-10 is a Dial-Up remote control with balanced, telephone audio input & output that can control many automation systems or your audio console for unattended remote broadcasts.
- ▶ Our Silencer™ option removes control tones from the audio path.
- ▶ Use the DPDT relays to insert the phone audio directly into the program path when necessary, especially for emergencies.



TelTap Pocket-Sized Manual Telephone Coupler

- ▶ Can be used as a phone tap or a passive manual telephone coupler.
- ▶ Send or receive telephone audio.
- ▶ Compact size & low cost makes the TelTap a great addition to your remote kit for main or backup capabilities.

Discover more online at www.circuitwerkes.com



CircuitWerkes, Inc. - 2805 NW 6th Street, Gainesville, Florida 32609, USA. 352-335-6555

rfSoftware has the engineering tools you want and money saving features that you'll love!

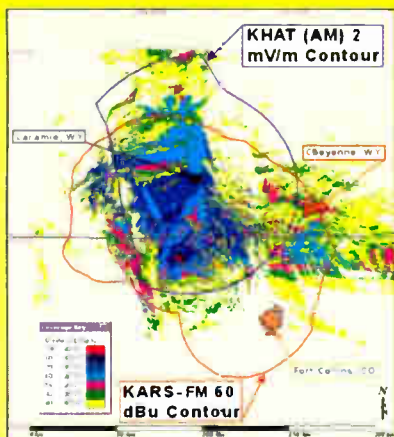

rfInvestigator is a tool for analyzing FCC spacing, FCC contours & much more! Population data, LULC data, terrain data, Longley-Rice models, Topo! maps & drive test data can all be displayed in **rfInvestigator**. It offers a host of advanced features, many of which are not found in similar programs or are offered as expensive additions, like a terrain profile tool and our antenna design tool that can automatically calculate your antenna pattern for you. Add our **DB-Builder** program and **never buy another FCC database!** Ever!

Although **rfInvestigator** offers sophisticated features, the user interface is intuitive & simple to use. **rfInvestigator's** power makes it useful to the experienced engineer while its easy-to-use menus make it friendly for station and group owners.

Need AM Tools? Call Us!

rfSoftware, Inc.
innovative engineering tools

Visit us at www.rfsoftware.com or call us at 352-367-1700 for info on our AM & FM tools!

Talk Show Tech *Putting a Talk Studio Together*

When a major format change occurs, there are many factors to consider during the implementation. Of the possible new formats, few involve as many choices and decisions as talk shows, largely due to the constant direct connection to sources inside and outside the station. Ted Alexander returns with some more tips and tricks to get the most out of your studios.

The word is on the street: "coming soon to your station, it's live and local talk, direct from new studios deep in the heart of your home city!" You have ordered the new equipment and its arrival is imminent. Times are exciting. So, how is the studio construction going?

BRING IN THE FURNITURE

By now you should have researched the needs for your talent and have used that information to lay out the physical part of your new studio (or addition to your existing studio) and built or installed the furniture to handle the talent, producer, and in-studio guests.

Since much more activity will now be going on while the microphones are open, as compared to a music studio or recording studio, as well as the probability that you will have guests in studio with your host, attention to "creature comforts" is appropriate. With more comforts, the host and guests can better concentrate on performance rather than disturbances.

For the guests, a comfortable chair and a "pod" to control things like headphone levels and a cough switch are very desirable.



A good talk studio has plenty of comfortable space for guests and good sight lines.

Laying out the studio so the main host has the door clearly in his field of vision (so no one can sneak in behind him or her) adds an extra level of comfort and helps the host to focus on the on-air performance instead of worrying about what is going on out of view. And, with all those people in one room, do not forget the critical need for quiet, capable HVAC.

THE TECH SIDE

Except for some major market or network studios, the host usually will be running the board. If you ordered correctly, your console will have the mix-minus busses and other features needed for the host to produce the talk programming on the fly.

In old days, it was nice and flexible to have a 28-fader board, but do you really need that many today? What with the majority of spots, promos, liners, etc. now being originated from a hard drive, you no longer really need a dozen faders for each input source type; it is not often that more than three faders will be needed for the hard drive/computer inputs.

Meanwhile, it is not often that more than six microphones are going to be used at any one time. Add in two

remote/utility faders and two telephone faders, and you should have enough input capability with a 15-fader board.

If the host is not one of the smoothest board ops, less complication is a plus. Having at least two busses available for mix-minus is a necessity – even three is less of a luxury than a necessity, especially if you plan on any expansion.



A clean layout will keep the show operating smoothly.

HOLD THAT THOUGHT!

In this day and age of tough FCC enforcement of objectionable content, having a foolproof profanity delay is of utmost importance.

At a potential of \$325,000 per offense, a reliable, even multi-level profanity delay system (and the fail-safe ability to activate it) is the best insurance you can have. Even if you cascade three separate, and separately controlled, profanity delays, the cost will probably not exceed \$10,000, and you will have a solid "insurance policy" against the FCC's no-no's.

Hard wiring in the "dump" button to your delay will eliminate any chance of a software glitch that results in a failure to dump the unmentionable. If the host, and/or anyone else responsible for content has a big, mushroom-top DUMP switch (like the kind you see at a gas station for emergency shutoff) they will not have to fumble around finding it in a time of "profanity crisis."

If you plan on airing a lot of controversial material, multiple levels of protection make a lot of sense. For example, the show's talent and producer would have a dump button for the primary delay and the PD would have a dump button for the secondary delay. You could add another one for the GM.

CHECKING THE OUTSIDE CONNECTIONS

Once the great majority of hardware is on site and the real installation has begun, it is time to make sure you have the right connections to the outside world. For example, you did order your phone lines, right?

If you ordered POTS (Plain Old Telephone Service) lines, have you checked that your "hunt group" functions the way you want? Are the Hotline and Warmline going to go to a separate phone instrument or through the main talkshow system? If you are going to use ISDN, have you ordered the properly provisioned BRI lines for the system? (Given the recent difficulties in getting ISDN lines in some areas, make sure your local telephone company will supply them.)

On the other hand, if you ordered, for example, a Telos 2101 system, have you ordered the right T-1 or PRI service? Did you make sure to tell your phone company that your call-in lines should be originating from a "choke" exchange?

And here is an important point to remember: all phone lines are not created equal. Please do not order your call-in and on-air lines from a VoIP service. VoIP is not ready for prime time use on talk shows yet. Also, it is not always possible to get a good hybrid null with a VoIP line – there may be a lot of echo.

At the present state of the art, do order your POTS and ISDN lines so they originate from your telco's central office. Based on past experience, you may save yourself hours of aggravation by using only central office originating call-in lines. If you have questions or need assistance to make sure it all comes together properly, call the Tech Support folks at the manufacturer of your telephone interface equipment. (Telos users also can visit www.telos-systems.com/?/techtalk/isdn_order.htm for tips on dealing with ISDN.)

CALL SCREENING

If you have a sufficiently large supply of Post-It notes, your staff may not need a computer and call handling software package to keep track of the callers.

On the other hand, an Assistant Producer program will add to the smoothness and coherence of the show. Such software allows the call screener to more easily communicate with the host so he or she will know ahead of time the name and subject of the next caller in the queue, along with the time they have been on hold.

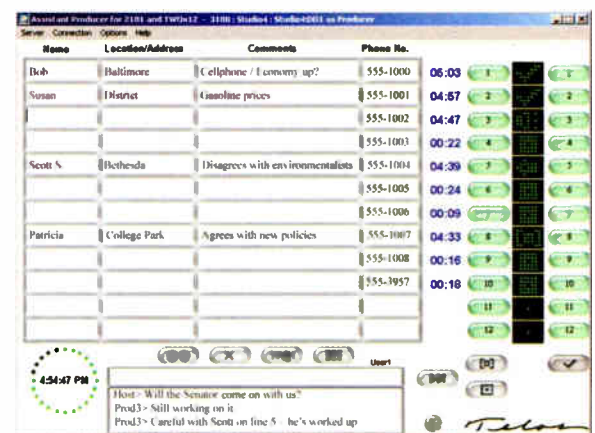

A call screening program for use with some Telos products.

Some of these programs also allow a "point and click" selection of callers in addition to the call-selection hardware buttons on an external or console mounted switch console. By the way, it is highly recommended that you dedicate one computer for exclusive use as your Assistant Producer's server and not use it for any other functions. The reason why? You surely would not want an unrelated program to crash your morning drive's computer-aided call assistant.

ARCHIVING THE PROGRAMMING

Even though the FCC has not demanded a 24/7 archive be made of all material broadcast on broadcast stations, there are reasons to do just that.

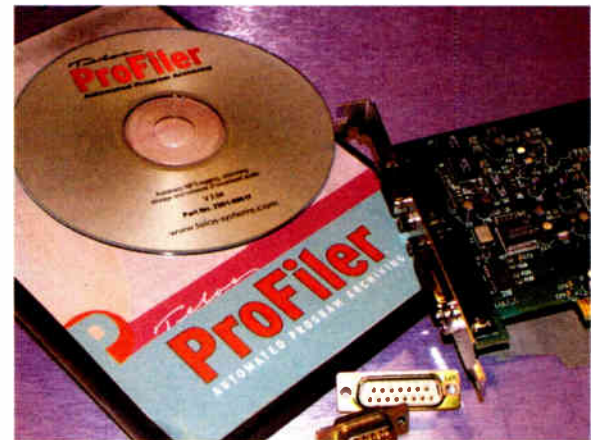

One choice for program archival is the Telos Profiler

It is easier and more economical than ever to keep six months or more of programming archived on a hard drive. Aside from having a complete, word-by-

(Continued on Page 30)



MT-MR Platinum STL System



Why the MT-MR Platinum?

- For its **excellent quality-price value**.
- For its **adjustable transmission power** output from 0 to 20W for any selected operational frequency.
- For its **double conversion receiver** that makes it opt for **digital codification** (Up to 4 audio channels).
- For being **digitally synthesized** in 20 MHz operational band for frequencies from 150 MHz to 960 MHz.
- For the fact that **both the transmitter and receiver can measure the modulation percentage and pilot signal level** (19 KHz stereo without disconnecting the audio from the transmitter).
- For its **remote control**.
- For its **analog telemetry**.
- For being made for **mono or stereo (MPX) signal**.
- For its **capability to work with AC power voltage from 90 to 250 V, 50/60 Hz**, and also with external bottery if needed.

OMB, the **F**uture of **C**ommunication



OMB AMERICA
 phone. (305) 477-0973
 (305) 477-0974
 fax. (305) 477-0611

3100 NW 72nd. Ave. Unit 112
 MIAMI, Florida 33122 USA
<http://www.omb.com>
usa@omb.com

WHY NOT SWITCH TO MCI? COMPLETE FM/TV PRODUCT LINE





- ANTENNAS
- SPLITTERS
- NOTCH FILTERS
- HARMONIC FILTERS
- POWER COMBINERS
- CHANNEL COMBINERS
- N +1 SWITCHING MATRIX

Coax switches from 7/8" through 6-1/8"
 Control panels available.

Free UPS Ground shipping within the continental USA and Canada - SWITCHES ONLY

Micro Communications, Inc.
 Toll Free: 800-545-0608
www.mcibroadcast.com

Broadcast measurements in a light-weight package

Designed to meet the full spectrum of broadcast signal analysis needs, the MS2721A Handheld Spectrum Analyzer meets all FCC 73.44 protocols and iBiquity requirements for AM and FM IBOC—making it ideal for AM NRSC proofs. And, with a front end dynamic range of >80 dB and a noise floor of -153 dBm at 10 Hz RBW, this lightweight handheld supports a full range of new wave wireless signals—from 3G and ultra wide-band to WiMAX.



Spectrum Master MS2721A
Handheld Spectrum Analyzer

Call 1-800-ANRITSU to place an order or schedule a demo, or visit www.anritsu.us/Broadcast894



Sales Offices: USA and Canada 1-800-ANRITSU, Europe 44 (0) 1582-433433, Japan 81 (46) 223-1111, Asia-Pacific (852) 2301-4980, South America 55 (21) 2527-6922. www.us.anritsu.com ©2006 Anritsu Company

Anritsu

Studio Guide

by Ted Alexander

Talk Show Tech

— Continued from Page 28 —

word archive of all material recorded from your off-the-air monitor, it also is usable as a sales tool to prove to a questioning client that their spot exactly ran as scheduled.

Software/hardware packages like the Telos Profiler allow programmable combinations of air quality skimming, archival quality air-checking, and off-site (remote) access to the archives from a PC. Here is a neat trick for your sales department: if a station representative is in a client's office and they question if their spot ran at 6:45 a.m., you can connect to the station via any PC connection and play back the show segment that contained the spot.

PREVENTING PROBLEMS

Local stations rarely run 24/7 with local origination these days, so you will have at least some "down time" to take care of any component or system failures. However, when you want to be up and running consistently — at least 6:00 a.m. through 7:00 p.m., for example — you will want to eliminate as many "single points of failure" as you can.

If you were fortunate to have been able to install new equipment, you can be reasonably sure you will not have any major failures for (one hopes) several years, at the least. Of course, that assumes you have installed things like UPS's for all critical equipment and lightning suppression components for telco lines

and other lines connecting you to the outside world. Auxiliary mains power is always most desirable, but that discussion is for another time.

Most outages that happen to stations using a talk format center around a failure of the telephone hybrid(s) and the remote broadcast lines. Without lines and/or hybrids, you are stuck in "monologue mode," so you should plan on having as much of a backup store of equipment as can be afforded. Look upon it as insurance.

Especially in lightning prone areas, enough backup equipment should be ready and waiting to allow you to maintain your format even if you have multiple failures due to a severe thunderstorm. If you are adamant about having a backup transmitter and audio processor, you also should be equally adamant about having a backup to your critical studio equipment — you should have at least one spare single-line hybrid on the shelf, ready to go.

EXTRANEOUS NOISE REDUCTION

If you are planning on using a computer in the studio itself to assist in call selection, plan on installing the noise generating portion of it outside the studio. Especially if you have multiple microphones open, you will quickly hear a whole lot of hard-drive whine (or fan noise) in the background if the computer is anywhere within the soundproof studio.



It takes planning and proper equipment placement to get a really quiet control room environment.

Ideally, when installing ancillary equipment, *anything* that produces audible noise should be installed outside of the studio. Use a KVM to extend the keyboard, monitor and mouse into the studio, leaving the hard drive(s) in an adjoining room.

The less you have to install inside a studio, the less noise with which you will have to contend. A further benefit: if any of those pieces of equipment fail, you will not have to interrupt the ongoing show when performing maintenance and repair.

Most broadcast installations are custom affairs — you normally just do not buy an "off the shelf" studio, prewired and sound-proofed; you have to design and build the studio yourself. Pre-planning for not just the anticipated use, but also to accommodate the unexpected needs, as well as the inevitable maintenance and repair, will pay off many times over in keeping your programming on-air (and the cash register ringing).

Ted Alexander is part of the technical support team at Telos-Omnia-Axia as well as a well-experienced engineer and voice talent in the Cleveland market. Contact Ted at talAlexander@telos-systems.com

When You Want More Than Just An Antenna



**Full line of
HD Radio Accessories:
Circulators, Mask Filters,
Reject Tuners, and
Rigid Components.**



Made in USA since 1954



**MASTER FM
DUAL INPUT
HD ANTENNA**



**JSHD DUAL INPUT
HD SIDEMOUNT
ANTENNA**

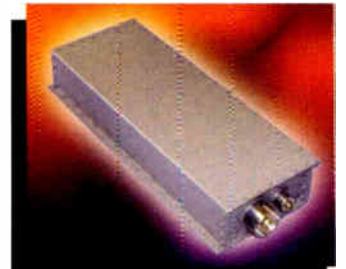

**RCHA 10dB
HIGH LEVEL
HD INJECTOR**

JAMPRO ANTENNAS/RF SYSTEMS, INC. • P.O. Box 292880 • Sacramento, CA 92829 USA • Phone (916) 383-1177 • Fax (916) 383-1182 • www.jampro.com Your Partner for HD Radio Solutions







* Gibraltar IV Series
* Horizon to Horizon

* Standard AZ-EL
* Heavy Duty Polar

ANTENNAS ANTENNAS ANTENNAS ANTENNAS ANTENNAS

COMMERCIAL QUALITY
(6m, 9m, 10m, 1.2m, 1.5m, 1.8m, 2.4m, 2.7m, 3.0m, 3.3m, 3.7m, 3.9m, 4.2m, 4.5m, 5.0m)

Call For Info

800-627-9443 608-326-8406

www.dhsatellite.com

Offering:

- * Feed Horns
- * LNB's
- * Multi-Cable
- * Receivers
- * Controllers
- * Antenna Covers
- * Custom Fabrications

OVER 600,000 Manufactured

- * High Efficiency
- * Fast Direct Delivery
- * Custom Fabrications
- * 5 Year Warranty

Fax: 608-326-4233
Email: dhsat@mhtc.net

Buy Factory Direct &
Save!



ECONCO

Rebuilt Power Tubes



Approximately
One Half the Cost of New

3,000 Hour Unconditional Guarantee
Call for Your Quotation

ECONCO 1318 Commerce Ave., Woodland, CA 95776
Phone: 530-662-7553 Fax: 530-666-7760
Toll Free: 800-532-6626 Website: www.econco.com

Dependable AM Measurements

An AM Mod-Monitor with a tunable preselector and an easy-to-read display

Take accurate modulation readings right off the air with this compact AM-Monitor with tunable preselector. Fixed and adjustable peak flashers complement the peak-holding bargraph readout for clear, interpretation-free results.

Audio-loss, carrier-loss and modulation limit alarms may be remotely located, and an RS-232 port allows full computer/modem control.

At the transmitter site the 520 can accept either a high-level RF sample or use a short random wire to receive the off-air signal. For split studio/transmitter installations or for difficult reception conditions, a phantom-powered, active outdoor antenna is available as an optional accessory.

Model 520 - \$1750

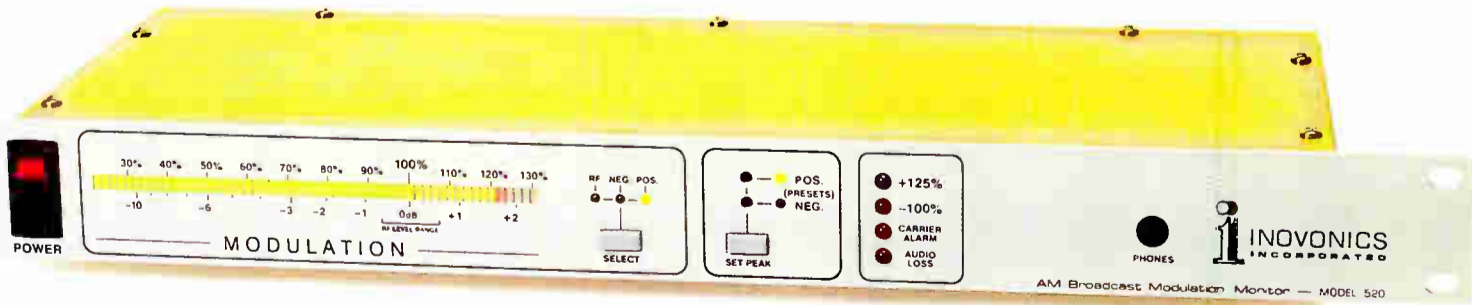

For full technical details, visit www.inovon.com



1305 Fair Ave. • Santa Cruz, CA 95060
TEL: (831) 458-0552 • FAX: (831) 458-0554
www.inovon.com • e-mail: info@inovon.com

by Scott Todd

Finding Gold in the Storeroom

Virtually every station seems to have a pile of older computers stacked somewhere around the plant. Sometimes it is hard to know just why they are being saved, but Scott Todd reached into his pile and solved some problems.

Got any dead computer power supplies around? Do not toss them – reuse them! They make great project boxes.

FROM COMPUTER TO CONSOLE

I needed a power supply for a small Sparta console that I was resurrecting for use at one of my transmitter sites. The project started because I wanted a way to make sign-off announcements when I was going to take my stations down instead of just cutting the carrier as I have had to do until now – a procedure which leaves the audience wondering where we went.

The original power supply was gone so I had to build another one from scratch. Instead of spending a bunch of money buying a box from one of the catalogs or a local supply house, I grabbed a dead power supply module from one of the old computers lying around and tossed the defective board.

NEW FROM OLD

Inside the case, I rebuilt the supply with a simple cookbook LM317 affair, placing the regulator on a small scrap of perf board with a surplus-house transformer and some old electrolytics that needed to be used up. There is more than enough ventilation and it runs quite cool.

Since the power supply draw would be light and the supply itself would not be enclosed in a computer case, I did not need the fan either – so I removed that, too.



A former computer power supply now ready to power a console.

Another good thing about the module is the on/off switch and power cord connectors. In the past I had always wondered how best to handle the mounting of the power cord since I did not have one of those fancy punches for the strain reliefs nor a strain relief tool.

As they were already built-in the original power supply case, it took no time at all. The solves the problem and saves some of the time that would otherwise be spent cutting and drilling. The connecting wires easily fit in the notch designed for the computer power cables. And there was plenty enough room to install a “pilot light” to indicate the power supply was turned “on.”

READY TO GO

A few parts from the bin, a few hours work, and there is was, a suitable console power supply. Now I could easily control program audio from the transmitter room, making appropriate announcements as necessary.

I have used similar boxes to build a few small monitor amplifiers with an LM384 chip, and a relay



lamp-switching unit for a game-show setup for one of our stations to use at the State Fair. OK, so you will not save the station a ton of money, but free is free and, with part of the construction done for you, it might make it worthwhile to build rather than buy some small project.



The repurposed power supply connected to the console. The existing case had the AC socket and on/off switch already in place.

They might be gathering dust in some back room. But, do not write off those old computers. They might just solve a problem for you some day.

Scott Todd is the Chief Engineer for KKMS in Richfield/Eagan, MN. Contact Scott at stodd@kkms.com

Pristine Systems



CDS³² Radio Automation

- Music on Hard Drive
- Satellite Operations
- AutoPromo Builder
- "Wet" Voice-Tracking
- WEB/RDS Radio Text
- HD Radio Ready
- CobraNet & LiveWire
- LAN/WAN Operations
- Content Depot Ready
- Easy to Use!

BLACKBOX Audio Logger

- Record up to 16 Channels
- Off Air & Dead Air Alerts
- Compliance & Verification
- Web Browser Access
- Talent & Market Monitor
- PodCast Recorder
- Available in Spanish
- Extended Support for
- AM/FM/TV Tuner Boards
- Mic & Timed Skimming

Pristine Systems
www.pristinesys.com
www.summittraffic.com
1•800•795•7234



**SUMMIT
TRAFFIC & BILLING**

End-to-End Solutions From SCMS

Moseley SL9003Q Studio Transmitter Link

Get your **STL** Solution from
the Dealer That Knows Radio.



Whether you are faced with a studio move or IBOC conversion, make the right STL choice for today and tomorrow.

Moseley Starlink SL9003Q-2SLAN is the first STL to provide AES digital audio and Ethernet over the traditional 950 MHz STL band.

For T1 lines and license-free links, the Moseley Starlink SL9003T1 gives you bidirectional digital audio, Ethernet LAN extension, remote control, and telephone.

Your best value for the future is the right STL choice today.
Moseley Starlink is available from the most reputable supplier in radio broadcast – SCMS.

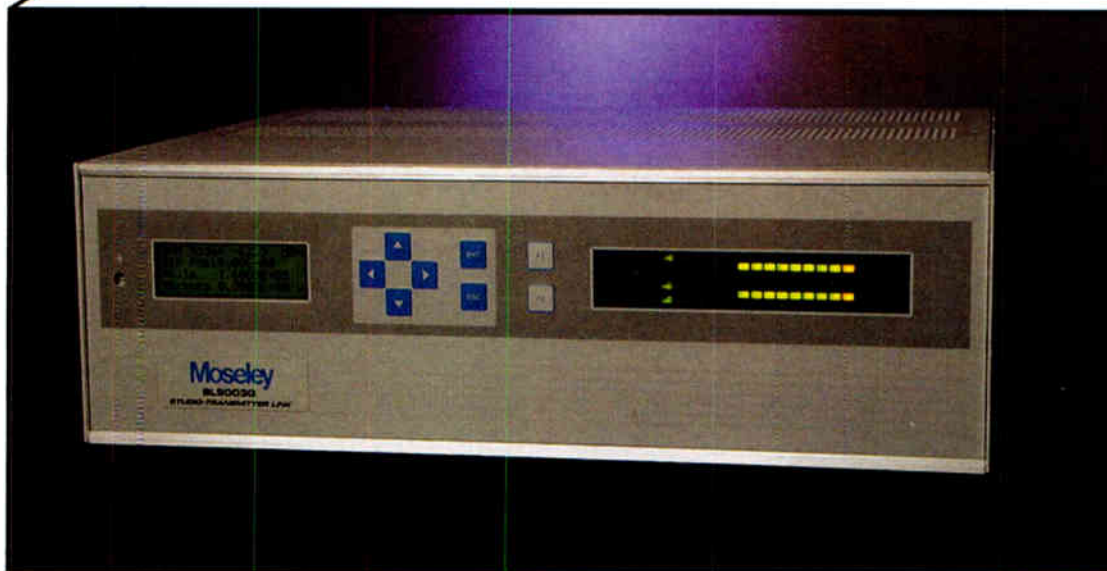

Contact SCMS
at any of its offices
to discuss your needs.

1-800-438-6040

Bob, Ernie, Matt or Mike
HQ in Pineville, NC

Mid-South: 1-877-391-2650 Bob Mayben
Central: 1-731-695-1714 Bernie O'Brien
West Coast: 1-866-673-9267 Doug Tharp
Mid-West: 1-513-899-3036 Mary Schnelle
South-Atlantic: 1-770-632-1295 Art White
North-East: 1-315-623-7655 Jim Peck
South-West: 1-877-699-9151 Tyler Callis
Pro Audio: 1-877-640-8205 Ric Goldstein



w w w . S C M S i n c . c o m

Radio War

Stories

by George Whitaker

How to Steal a Radio Station — or — Keep Yours From Being Stolen

Next year marks fifty years since I first started sweeping floors, cleaning the toilets, and part-time announcing. Along the way I have seen many wonderful, uplifting things. But, I have also observed some dastardly, plain rotten, things.

In this series of articles I am going to tell you how certain people stole an antenna, a roll of 3-1/8 inch coax, and even a complete radio station. Knowing how that was accomplished, hopefully, you will not allow yourself to become a victim.

IT REALLY HAPPENED

Personally, I would like to give real names and call letters. I can prove every word if I had to. But, to play nice, any names and call letters will be fictitious.

One thing I found is that crooks do not steal from people who have the money to defend themselves. Crooks know how to pick their victims and they always select someone who cannot spend the money to put up a legal defense. If you are a wealthy, high billing station you do not have to worry about things like this. It is the station that is just making ends meet that gets targeted.

First, we will look at how to steal an antenna.

MOVING EXPENSES

A number of years ago there was a C-2 that was owned by a large, quite wealthy, company. They wanted to go to C-1. However, there were two Class A stations that would have to change frequency.

These two small-town A's were just barely getting by, so they jumped at an offer to pay all their expenses and a lump of extra cash if they would cooperate with the C-2 and change to new frequencies. A contract was signed and the two small stations did as the contract specified and filed for new frequencies. They each had to change their antennas to accommodate the new frequency. This left each of them with an antenna on the ground that was worth six to ten thousand dollars on the used market.

At this point the two smaller stations had changed frequency and had received expense money as they went along. Neither station could afford the expense as the changes progressed so the contract provided that C-2 would reimburse expenses as the changes progressed.

However, the lump sum was to be paid once the C-2 got their C-1 upgrade. So, there was a waiting period after the smaller stations finished their frequency moves.

AN OFFER ARRIVES

During this time the C-2 offered to buy an old antenna for \$6,000, whereupon the engineer from the C-2 and I loaded the antenna up and took it to the C-2 transmitter site. It was just right for them to use as a standby after they received their change to C-1. Therefore, it made sense for them to buy the antenna.

Months went by waiting on the commission to approve the new frequency for the C-2. Yet, nothing was ever paid on the antenna.

Then the C-2 became a C-1 and, after a number of months, the smaller stations began to ask for their final payment – the promised lump sum for making their moves. My employer also was pressing for the money for the antenna.

A NASTY TURN

Now, here is how the C-2 had set it up to steal from both stations.

One day a certified letter arrives at each station from a high-toned legal firm saying that the small station had been "uncooperative" (remember that clause in the contract?). The C-2 said that unless they forgot about the antenna and the lump sum payment the C-2 would sue the Class A for being "uncooperative."

The Class As eventually would have won any suit the C-2 might have pursued because there was nothing to substantiate the claim. However, the Class As would have to come up with a hundred to two hundred thousand in legal fees to – ultimately – get that back, plus the money owed to them as the lump sum payment, plus the antenna.

NO WIN SITUATION

We knew we could win but we certainly did not have the money for the legal fees in the interim. Therefore, the C-2 got their part of the upgrade from us for just the bare expenses of our Class A changing frequency and they got a standby antenna to boot.

Like I said, crooks target the people who cannot afford to defend themselves.

But they might have guessed wrongly on the other Class A. While I have no personal knowledge of the situation with the other Class A, I did hear that they had resources the C-2 did not count on. Apparently, the other Class A did fight it out in court and, after several years, got their money and their legal fees. But they had spent hundreds of man-hours pursuing the case and there was no compensation for that.

Next time, I will tell you how to steal an expensive roll of cable.

George Whitaker is a long time broadcaster, based in Arlington, Texas. You may contact George at: boss@mikeflags.com

PHASETEK INC.

Quality

PHASETEK'S manufacturing facility and components expertise are available to design and fabricate any type of inductor or special RF component.

Our engineering and production staff's years of experience and commitment to quality are available to fill any special requirements.

Dependable

RELIABLE & DEPENDABLE RF COMPONENTS & PARTS

Variable & Fixed Inductors
Variable & Fixed Vacuum Capacitors
Fixed Mica Capacitors
RF Contactors
Vacuum RF Contactors
Test Jacks and Accessories
Static Drain and Lighting Chokes
Isolation Inductors
Sampling Loops
Dial Counters and Couplers
Transmission Line Terminations
Ribbon Clips and Tubing Clamps
Horn Gaps
Toroidal Current Transformers
And More!

550 California Road, Unit 11
Quakertown, PA 18951

Phone: 800-742-7383 215-536-6648
Fax: 215-536-7180 Email: kgpti@epix.net
Website: www.phasetekinc.com

Custom Manufactured

Antenna Phasing Systems
Control Systems
AM/MF Antenna Tuning Units
Diplexers (NDA/DA and expanded band)
Triplexers
Transmitter Combiners
Dummy Loads (with matching networks)
Tower Detuning Units/Skirts
Broadband Matching Networks
Tunable Skirt Assemblies (TSA's)
Isolation Transformers

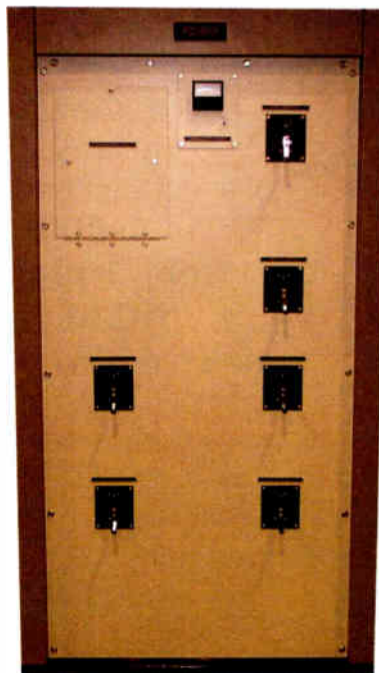
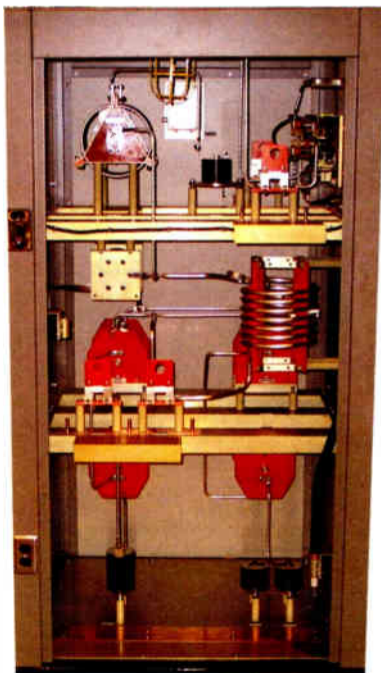

Custom Phasing Systems

Experience

Phasetek's experienced staff of engineers and production personnel are dedicated to provide the broadcast industry the highest quality, custom designed phasing equipment.

Value

OTHER SERVICES AVAILABLE:

Phasing System Design
Engineering & Technical Field Support
AM & FM Installations.

We're all talk.

And all action, too.

All talk and no action? That certainly doesn't describe any radio station we've ever seen. With guest interviews, news and traffic feeds, live reports and listener calls to juggle, a talk studio is one of the most active places on the planet. Seconds count, and there's no room for mistakes.

That's why we created Status Symbols[®] for the Telos TWOx12 Talkshow System. Instead of flashing lights to decipher, there's easy-to-understand picture icons that give talk pros the information they need with just a glance. What caller's next? Who's screened, and who's just holding? With Status Symbols, you'll know instantly. And only Telos has them.

TWOx12 has lots more benefits. Like Digital Dynamic EQ, for uniform caller audio despite less-than-perfect lines. Twin DSP-powered hybrids for quick, no-hassle conferencing. A unique Dual Studio Mode that lets you use your 12-line phone system like dual six-line systems for extra flexibility. And TWOx12 is the world's only talk show system that can work with either POTS or ISDN lines to deliver exceptional caller clarity. Impressive? You'd expect no less from the company that *invented* the digital broadcast hybrid.

Is TWOx12 the perfect union of word and deed? Thousands of broadcasters worldwide think so. Why not see for yourself?

Telos
AUDIO | NETWORKS



12 lines, two digital hybrids, and superior audio performance. Desktop Director controller features handset, speakerphone and headset jack. Drop-in controls available for popular consoles.



New Call Controller has Status Symbols, DTMF pad and recorder controls (like Desktop Director), but lets talent use their favorite wireless phone or any standard handset for call screening.



Status Symbols show exactly what's what. Intuitive icons show calls locked on-the-air, which hybrid they're on, who's next in queue and more. So much better than a panel of blinking LEDs.

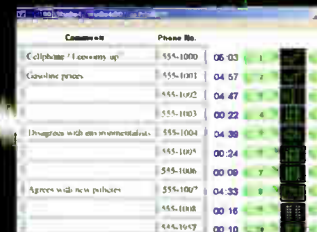

Assistant Producer enables talk show production via LAN or WAN. Status Symbols, Caller ID support, instant messaging and caller database are just a few benefits. Supports touchscreens, too.

Radio History

Reginald Fessenden Gives Radio a Voice

by Barry Mishkind

Broadcast "history" is full of claims. "The First" this or "The First" that. Although repeated over and over in many of the textbooks written and used by academics, a lot of what is accepted as history has been found to be based on claims from press releases of companies like AT&T, Westinghouse, and others.

In reality, most of the true pioneers were more concerned with getting on – and *staying* on – the air, than registering their achievements in some ledger. The delays in documenting their achievements often created opportunities for errors of memory, competitive boasting, and plain poor journalism to affect our view of the pioneers.

You would like an example or two? Sarnoff did *not* stay at the telegraph key while the Titanic sank. WEA did *not* run the first commercial. Uncle Don did *not* make a disparaging comment about his audience when he thought he was off the air. And, despite the verbal and logical gymnastics employed, we really do not know who was the first to broadcast.

Indeed, the definition of "broadcast" itself is subject to tremendous debate and turf-defending parsing of words.

THE "HISTORY"

No matter how you look at it, it was quite an amazing event. True, it was not the first time that voice had been transmitted. And there even had been a "tip" that something was going to happen.

Nevertheless, what those ship radio operators and radio enthusiasts heard coming through their wireless earphones on that cold December day in 1906 must have astonished them. Instead of the normal patterns of dots and dashes, a voice was heard to speak! Not only that, there was music, singing, and more.

This broadcast capped developments made over the preceding six years, as the man responsible for the broadcast, Reginald Aubrey Fessenden, moved far beyond the telegraphy that had already revolutionized communication over large distances.

A CHANGE OF DIRECTION

Oddly enough, Fessenden did not start out to be the first voice heard over the airwaves. Indeed, if his parents had had their way, he would have been a minister or teacher. And, for a short period of time, he did teach. But, we get ahead of ourselves.

Fessenden was born October 6, 1866 in Canada. The eldest of the four sons of Anglican Minister Elisha Fessenden and his wife Clementina, Fessenden showed his aptitude early on: mastering mathematics, languages and music, among others.

After leaving school at that age of 18, he accepted a position as a headmaster and teacher in Bermuda but, as he said of himself, when he closed his eyes, he dreamed of

inventions, including wireless transmissions around the world. "There's no future in that," his mother told him. Fortunately, he did not listen to her, he just kept dreaming.

FROM BERMUDA TO THE U.S.

While teaching, Fessenden kept up with his subscription to "Scientific American" and built a scrapbook of clippings about Thomas Edison and his inventions. After two years in Bermuda, he developed a determined attitude to meet Edison and, he hoped, to work with him. Thus, he moved to New York.

Ironically, Fessenden, who would develop a reputation as a self-possessed, somewhat arrogant man, actually failed in his first attempt to meet Edison because he understated his qualifications. Not sensing the whole of the man applying for his attention, Edison did not make himself available.

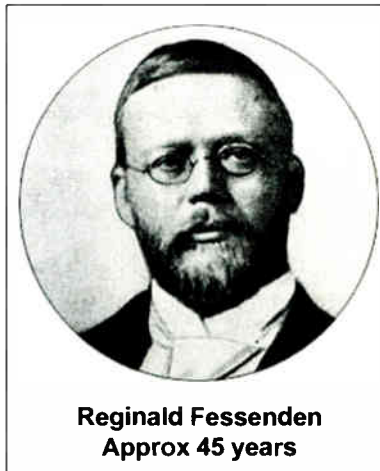

Reginald Fessenden
Approx 45 years

Fessenden had to be satisfied with being "in the neighborhood" and waiting for another opportunity.

FESSENDEN AND EDISON

It did not take too long, however. After a short period of time writing articles for popular journals, Edison Machine Works offered him a job testing the cables being laid in the streets of New York City.

Although it does not sound exciting, this position actually worked to his advantage, for Fessenden was quite talented, rising to head tester and developing a relationship with several powerful people, including the banker J.P. Morgan.

(Continued on Page 38)



DO WE HAVE A FLASHER FOR YOU!

NO, NOT THAT ONE,

INTRODUCING
THE STUDIO

HOT LINE

THIS ONE!

BY DM ENGINEERING

THE FIRST PHONE FLASHER AND DOOR INDICATOR DESIGNED EXCLUSIVELY FOR THE BROADCASTER WITH THE FOLLOWING FEATURES:

- Distinctive color multiple ultra-brite wide angle LED flashers and distinctive audible alerts for both phone and door
- Audible alerts can be muted remotely by contact closure or TTL low
- Driving voltage output for the DME Solid State Relay Pack for lighting incandescent lamps up to 300 watts
- Adjustable volume for audible alerts (Off-Low-High)
- Wireless solutions available
- Multi-line detection solutions available (up to 12)

FOR MORE INFORMATION, PRICING, ETC. ABOUT THIS AND OTHER INNOVATIVE PRODUCTS FOR THE BROADCASTER, PLEASE VISIT OUR WEBSITE AT:

WWW.DMENGINEERING.COM
OR CALL US AT 1-800-249-0487



Missing Some of Your Radio Guides? Get Them All on the BDR

Sometimes that magazine you lent out does not come back. Or, you left it at the studio, and need it at the transmitter. Version 2.7 of the Broadcaster's Desktop Reference (BDR) now includes every issue of **Radio Guide** from January 2003 to the present. Plus, there is an index for the PDFs, for easier location of older articles.

The BDR is an ongoing effort to provide useful tools, information, and history of interest to broadcasters.

The CD includes several sets of Radio Utilities, an AM and FM/TV database viewer (including DA patterns), as well as EAS printer paper sources, project schematics, historical data and pictures – even some humorous Top Ten lists.

Recent additions include the archives of the BROADCAST mailing list from www.radiolists.net, going back over seven years. Using your reader, lots of tech tips from the field and other helpful info are quickly searchable.

A Table of Contents for the BDR can be found at: www.olderadio.com/bdr.htm

The proceeds from this CD fund both future improvements of the BDR as well as helping the efforts of olderadio.com to document the industry's history.

There is no set price for the BDR. Many find \$15-\$20 appropriate to cover the costs of materials and shipping, plus a little extra for funding the improvements. If you pay more, it will be put to good use.

If you have wideband Internet, we can now make arrangements for you to get the BDR quicker, via the Internet.

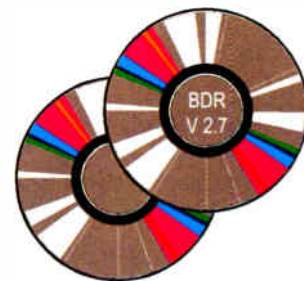

Credit Card Payments Accepted at:

www.radio-guide.com/products.html

Or send your check or money order to:

Barry Mishkind, 2033 S. Augusta Place, Tucson, Arizona 85710
Please include your snailmail and email addresses.

"We outgrew our old studios. With Axia, that won't happen again."

"Kaya FM is a trailblazer. We were the first independent radio station licensed in South Africa after apartheid. We invented our own unique format, a mix of music and



talk. We grew into one of the most popular stations in Johannesburg. And we completely outgrew our original studios.

"This is a **system we'll never outgrow**, because we can expand it by plugging in more audio nodes wherever we add new inputs.

"The on-air **staff loves the Axia consoles**; they're very flexible and easy to operate. Powerful, too: you can store custom



"Moving to Newtown, the city's cultural and entertainment center, required 'showcase' facilities; **dynamic, striking studios** that



mirrored the buzz and excitement of our station and community.

"We also needed a routing system that would **seamlessly link all of our studios** and news facilities — cost-effectively, of course.

show setups and call them up with one button. This really simplifies switching between talk and music shows — just load the show profile you want and the board is ready in seconds! And no more worries about setting up mix-minuses when doing remote broadcasts; the surface takes care of all that for you no matter how many callers or remote lines you have.

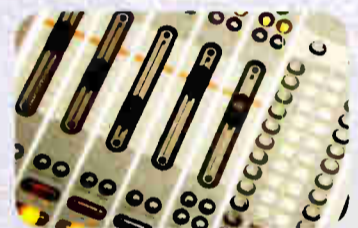

"Our equipment search began with the usual suspects, but nothing clicked until we saw Axia. Using Ethernet switches and CAT-6 cable to share audio between destinations makes a lot of sense, and costs a lot less than those expensive mainframe routers. Axia is **more flexible, too**.



"I think **Axia was the perfect choice** for Kaya FM. We have all the functionality we wanted, and we got it for half the price of systems with less features. In fact, we've already ordered another new Element control surface! Axia is a technical dream... I can't imagine a better fit for our station."



— Russell Pope, Operations Manager
Kaya FM, Newtown, Johannesburg, South Africa



www.AxiaAudio.com

Radio History

by Barry Mishkind

Continued from Page 36

Promoted yet again, Fessenden was assigned to the chemistry division of Edison's enterprise and developed an insulation for electrical wires that was not only successful, but impressed Edison himself. Nicknaming him "Fezzy," Edison made him Chief Chemist and his personal assistant, using Fessenden as a sounding board and source of advice on solving problems.

INTO LOFTY COMPANY

Now fully installed as a peer, Fessenden had access to the best libraries and the intellectual giants of the time. In addition to Edison, Fessenden would associate with Lord Kelvin, George Westinghouse, and Dr. Arthur Kennelly.

Kennelly was the one who, along with Oliver Heaviside, first described the existence of the ionized layer of atmosphere we call the ionosphere and its quality as a "reflector" of radio waves. This concept was considered so crucial to the long range transmissions Fessenden eventually accomplished that he even named his only child Reginald Kennelly Fessenden in honor of Dr. Kennelly.

In 1890, as Edison was leaving for Europe, Fessenden received the promise that he could devote his energies and company funds on wireless transmission. This would have been five years prior to Marconi's work, but the Edison laboratory was shut down as a financial consideration before the work could be initiated.

FROM EDISON TO WESTINGHOUSE TO TESLA

Instead, Fessenden began several years work with Edison and then Westinghouse on power transmission systems. (Those were the years of debate over the merits of AC or DC power supplies.)

Leaving Edison's side for Westinghouse must have been difficult but, once again, things worked out well for him, as Fessenden eventually landed a position as professor at Purdue University. There he had the resources to attack his ever closer dream: sending sounds through the air. Unfortunately, he found little time to teach and left Purdue with a year.

With some assistance from Westinghouse, who sent him on to Pittsburgh, Fessenden soon met Nikola Tesla. The time in Pittsburgh was productive, as he now began patenting his inventions and building the foundation for the coming technological leap.

In time, Fessenden would receive more than 200 patents, participate in hundreds more, and publish even more articles. His inventiveness touched everything from microphotography, early medical x-ray designs, turbo-electric drive for ships, early sonar equipment, and even air cooled engines.

But the activity for which we usually remember Fessenden relates to his work at Cobb Island, MD and Brant Rock, MA.

FROM DOTS AND DASHES TO VOICE

The road to Brant Rock went through Arlington, VA, where, under contract to the Weather Bureau to develop wireless systems for weather information gathering, Fessenden built several stations which could transmit up to 50 miles by 1899.

However, his big achievement occurred on December 23, 1900. From a test site on Cobb Island, Maryland Fessenden used a modified phonograph cylinder to create an "interrupter" capable of transmitting intelligible voice without wires over the distance of a mile.

For the record, the first message was "One, two, three, four. Is it snowing where you are, Mr. Thiessen? If it is, telegraph back and let me know." Thiessen did so and Radiotelephony (wireless transmission of voice) was born.

A DIFFICULT TIME

The results of this transmission led Fessenden to begin development of a better receiver, as well as seek a better method for producing the high frequencies needed for clear audio. It also set the stage for another, more unfortu-

nate part of Fessenden's life - lawsuits to protect his inventions. (In this case, it was against Lee deForest who had appropriated Fessenden's work for his own use.)

At this time, Fessenden had begun work with GE to develop a high frequency generator. By 1902, GE had gotten as far as 10 kHz, not much more than what Fessenden had already done, but more would come soon. At least he now was able to transmit over some 50 miles from several sites in North Carolina.

Meanwhile, another dispute was building, as the Weather Bureau did not want to allow Fessenden to keep his inventions.

REACHING WAY OUT

To protect himself, Fessenden had to move on, and began working with two Pittsburgh millionaires who set up the National Electric Signaling Company (NESCO) to compete with Marconi's operations. One of the sites where the new company desired to operate was Brant Rock, MA. Two stations, with giant towers over 400 feet tall, were built there and the new company enjoyed significant success in its initial operations.



National Electric Signaling Company
Brant Rock, Massachusetts

Signals were heard as far away as Alexandria, Egypt - a distance of about 6,000 miles. Additionally, Fessenden actually beat Marconi at sending Morse Code *both ways* across the Atlantic Ocean. (Continued on Page 40)



Sooner or later all high maintenance gets unbearable!

VoxPro®

The Short/cut™ Replacement

Auto Network MP3 AGC Search RSS

Available at all broadcast distributors.
AudionLabs.com 206 842 5202 x203

2006 Audion Laboratories Inc. All rights reserved. Audion, VoxPro are registered trademarks of Audion Laboratories Inc. Other company and product names may be trade marks of their respective owners.

Some call it
"The Ultimate Translator Receiver"

Why? Because it has so often brought 'iffy', as well as downright 'useless' translator sites to fully airable signal. Add to that, the FT-1AP's established record of reliability, and extraordinarily low maintenance and you have a receiver that will pay for itself many times over with service visits you won't have to make; not to mention a signal that will maintain your listener's attention. In other words, "It leaves you alone to do more important stuff."

The FT-1AP features our acclaimed, high resolution, analog, FM tuner, and state-of-art, digital control system which maintains tuning accuracy at all times, even after power failure. Included also is adjustable Composite Output and +10dB audio (XLR) outputs. To further enhance the FT-1AP's versatility, it offers optional, level-adjustable, Carrier Sense (to assist in meeting FCC regs); an RS232, Serial I/O port, and a gain-adjustable, stereo headphone outlet.

The FT-1AP (FM-only) and FTA-100P (AM/FM model) are available direct or through your favorite equipment dealer.

fanfare Electronics, Inc. 1-800-268-8637 (U.S. & Canada)

6509 Transit Road, Unit H-1
Bowmansville NY 14026
Email "proinfo@fanfare.com"

Voice - 716-683-5451
Fax - 716-683-5421
Website: "www.fanfare.com"

"Designing receivers that broadcasters can rely on"

**NO
MORE
SECRETS.**

www.nomoresecrets.com



Nautel Delivers World Class Digital Radio Solutions

Enter code
n81795 at
www.nomoresecrets.com
to win



Win a **J1000 1kW AM Digital Transmitter** or
an **M50 Direct-to-Channel Digital Exciter!**

The winner of the Nautel **No More Secrets** contest will be announced at NAB 2007.
Look for Nautel secrets to be revealed in the coming months with other opportunities to win!

Enter the contest at www.nomoresecrets.com



Making Digital Radio Work.

Radio History

by Barry Mishkind

Continued from Page 38

As much a success as the achievement was, it was not voice transmission, which was Fessenden's focus. He wanted to improve on his early experiments in Virginia and Maryland, and expand not only the quality of the transmission but the range.

This led Fessenden to return to GE in 1904 and set a rather impressive goal for Dr. Ernst Alexanderson – he wanted Alexanderson to design a machine which would generate a frequency of 100,000 Hertz. Another requirement: the output of this high frequency generator had to be measured in kilowatts.

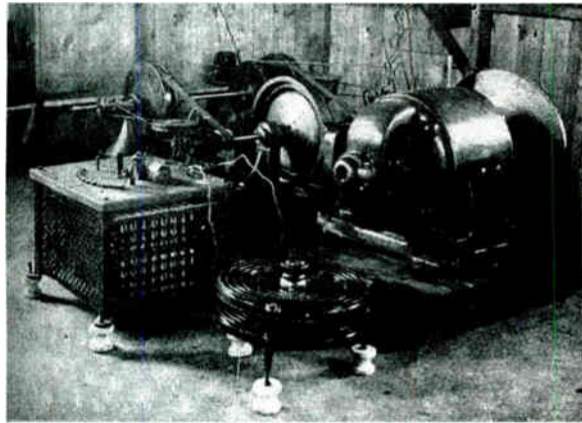

Fessenden's Brant Rock, MA transmitter utilizing an Alexanderson Alternator.

It took two years of experimentation and effort but, in 1906, Alexanderson constructed a 100 kHz alternator with an output of 2 kilowatts. Fessenden installed it in his

transmitter at Brant Rock, MA and began his experimentation. The new alternator worked exactly as hoped.

THROWING HIS VOICE WAY OUT THERE

At first there was some difficulty in receiving the transmissions in Scotland. But shortly after Fessenden sent his best assistant over to work on the problem, they reported being able to clearly hear conversations in the Brant Rock facility that had been transmitted over the Atlantic.

Then, we presume, in December 1906, an historic broadcast took place. Often credited as a Christmas Eve and New Year's Eve transmission, there is no contemporary evidence to assign those dates to what happened. Proceeding from letters written over three decades later, perhaps coming from somewhat dimmed memories, the story seemed too good to pass up. Journalists and authors repeated it over and over until it was "known" and the story spread.

According to the story, following a series of "CQ" transmissions in Morse code, listeners on December 24th were said to have been surprised to hear Fessenden's voice reading the Bible and poetry. As wireless rooms filled with the curious, a woman was heard to sing. Handel's "Largo" was played on the Ediphone.

It did not take long for the first case of "mike fright" in history to set in, as Mr. Stein, an assistant, choked and was unable to say anything at all. The program concluded with a violin solo of "Oh Holy Night" and a short speech. To show that it was not a fluke, the broadcast was said to have been repeated on New Year's Eve, 1906.

"ENHANCED HISTORY"

As we noted earlier, this was not the first time voice had been heard on the air. Fessenden had accomplished this a number of times over the past six years. Still, many histories list December 24, 1906 as the date of the "The First Broadcast."

According to historians like Donna Halper, the source for the date and its characterization as the "first broadcast" was a biography of her husband's life by Helen Fessenden; it was published in 1940, after his death. Although not a witness to some of the key events, she was a passionate

defender of her husband's achievements and, determined to get his story told, related stories she had heard from others in a way that caught the attention of journalists. And so the "enhanced history" grew.

It is of interest to note that just three days earlier (three days, by the way, was the "notice" given of the Christmas Eve broadcast, according to the story), on December 21st, a fully documented demonstration of radiotelephony had been conducted before a number of dignitaries, representatives of manufacturers, and several journalists. The demonstration was repeated the next day, perhaps leading to the recollection of a New Year's Eve broadcast.

No matter the exact date in 1906, the thing we want to remember is that Fessenden's work opened the door that would lead to Herrold's station in San Jose, WHA, WJR, KDKA, and the other early pioneers in broadcasting. News-talk radio would be a lot less interesting today if we had to decode the dots and dashes to "hear" the talk show hosts!

SLOW ROAD TO SUCCESS

Sadly, as with many such inventions, Fessenden found his backers did not understand the true potential of radiotelephony. The telegraphy of Marconi's company was predominant. NESCO saw no need for voice, even less need for music.

The end result was the company decided they did not need Fessenden any longer, seized his patents, and another lawsuit was begun.

Fessenden continued working in different areas, inventing new technologies such as the fathometer and sonar detection, while working for the Submarine Signal Company in Boston. The fathometer and a settlement of his wireless lawsuits in the 1920s, prompted by the fast growth of the broadcast industry, finally provided him with sufficient money to retire. Fessenden returned to Bermuda where he died at home in 1932.

Reginald Fessenden did indeed live to see his dream come true, something not very men have been able to accomplish. From out of his efforts, we have an industry that leapt from those dots and dashes to the wide variety of music and information that makes radio an essential part of people's lives today, all over the world. – Radio Guide –

Total Radio. Guaranteed.

All the Advantages of HD Radio In a BE Tube Transmitter

Introducing BE's FMI T Series for High Power HD Radio

These highly efficient, cost-effective transmitters can help you harness HD Radio's revenue enhancing potentials, such as multicasting and Messagecasting. Based on BE's field proven T Series, they feature Class C operation and our patented folded half-wave technology.

No company designs and builds a more complete range of analog and digital radio transmission options than BE. And, thanks to Essential Spectral Precorrection (ESP) and other proprietary BE innovations, no HD Radio system outperforms the combination of BE FX: HD + FM Exciters and HD Radio transmitters.

BE Broadcast Electronics Inc. • 4100 North 24th Street Quincy Illinois 62305
Telephone (217) 224-9600 • Fax (217) 224-9607 • E-Mail: bdcast@bdcast.com

Broadcast Electronics and the BE logo are registered trademarks. Total Radio is a trademark. HD Messagecasting is a service. *Beats the Field on HD Radio. *Ademco. *Beats Digital. *Beats.

FlipJack FJ-500

NEW!

In Use
Around The
World

CELL PHONE INTERFACE MIXER

The FlipJack is the latest addition to the Conex line of cell phone interface products. The FlipJack is designed to interface most hand held phones that have a 2.5 mm hands-free adapter jack.

FOR MORE INFORMATION
1-800-645-1061
www.conex-electro.com

FEATURES:

- Two headphone jacks ... each with it's own volume control.
- Two Mic inputs and a separate Line Input
- Connection To A Standard Telephone Line.
- Separate headphone cue switch for more flexibility
- Operates on "AA" batteries (Included) or external power (Optional)
- Balanced Line Level Output
- Slots for shoulder straps.
- All IC's socketed for easy maintenance
- Tuner input for off-air monitoring
- LED level indicator

CONEX ELECTRO SYSTEMS

1602 Carolina St PO Box 1342 Bellingham WA 98227
phone: 360.734.4323 fax: 360.676.4822

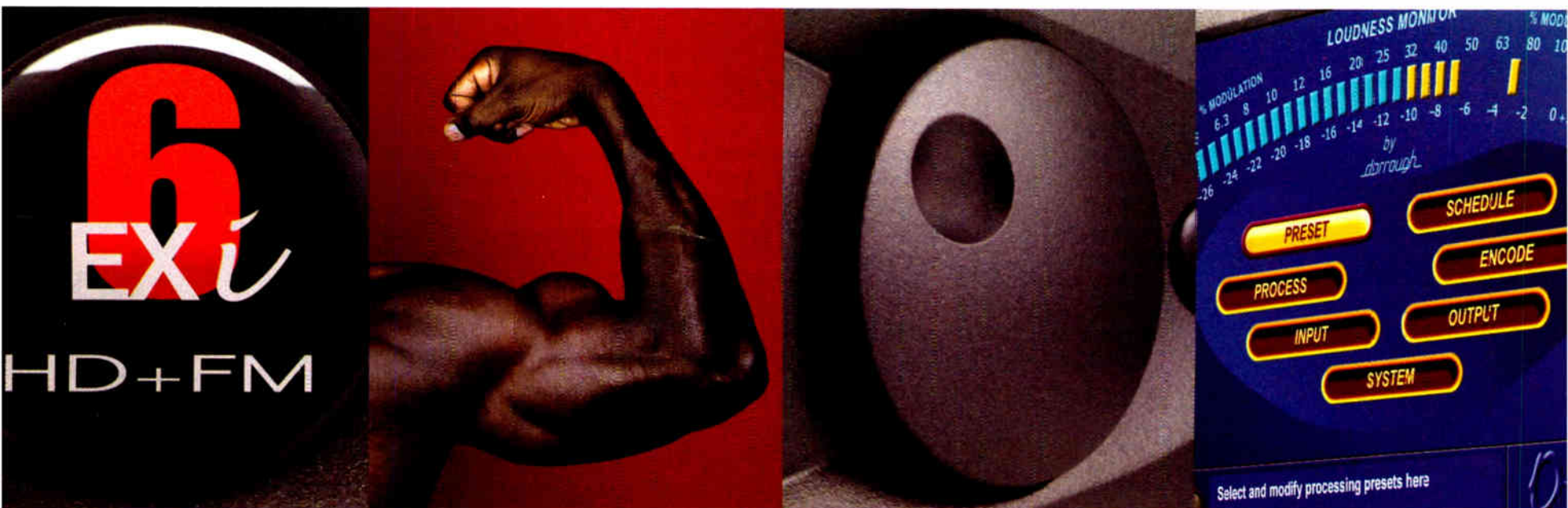

Omnia 6EXi

The Ultimate Upgrade.

Omnia-6 is the standard by which all other processors are measured. In the last few years, thousands of leading stations in the world's top markets have upgraded to Omnia. In fact, Omnia-6 has been so successful that some competitors have just given up; others are mere shadows of their former selves.

So why do broadcasters love Omnia-6? The *sound*. The clean, pure, crystal-clear sound (bone-shakingly loud, if you want) that's become the choice of #1-rated stations in New York, Los Angeles, Tokyo, Paris, London, Rome, Sydney and Beijing. The other guys tried to match its winning sound... and failed. So they've settled instead for trying to copy its innovative features.



Features that Omnia pioneered — like dual, simultaneous processing paths for HD Radio™ and conventional FM at no extra cost. The world's first non-aliasing digital clipping system, with composite clipping for the ultimate in competitive loudness. The high-precision Multi-Band Look-Ahead Limiter (invented by Omnia) for perfect HD Radio processing. The six-band limiter for conventional FM, with adjustable crossovers for surgically-precise control over your signature sound. An integrated Dorrough™ Loudness Meter. And of course, the groundbreaking 96 kHz, 24-bit platform that delivers full 20 kHz bandwidth for HD Radio broadcasts. Always innovating.

Which is why the **new Omnia-6-EXi** makes perfect sense. With **integral HD Radio Diversity Delay** that helps digital broadcasters eliminate analog connections to the HD exciter, ensuring independent analog and digital program streams. And the exclusive new **LoIMD Clipper** that actually **suppresses intermodulation distortion** to deliver audio that's cleaner, clearer and more detailed than ever — no matter how aggressive your processing. (If you already own an Omnia-6, don't worry — there's a low-cost upgrade to give your processor full-fledged Omnia-6EXi power.)

A lot of muscle? You bet. No wonder the competition is running scared.



OmniaAudio.com

TRANSCOM CORPORATION

Serving the Broadcast Industry Since 1978

Visit Our Website – www.fmamtv.com

Send your e-mail requests to: transcom@fmamtv.com

Fine Used AM & FM Transmitters & New Equipment

AM	1 kW	1982	Continental 314R1
	1 kW	1999	Harris Gates 1
	5 kW	1996	Continental 315D Solid State
	5 kW	1974	Continental 315F
	5 kW	1982	Harris MW5A
	5 kW	1987	Harris MW5B
	10 kW	1985	Continental 316F
10 kW	2000	Omnitronix 10,000A	
50 kW	1985	Continental 317C2	

FM	1.5 kW	1983	BE FM 1.5A
	2 kW	1999	Crown FM 2000A Solid State
	3.5 kW	1986	Harris HT 3.5
	5 kW	1987	Harris FM5K1
	7+kW	2005	Harris Z16 HD Solid State
	10 kW	2005	Harris Z10CD
	10 kW	2001	Henry 10,000D-95
	20 kW	1985	Harris FM20K
	20 kW	1989	QEI FMQ20,000B
	25 kW	1980	CSI T-25-FA (amplifier only)
	30 kW	1991	BE FM30B
	30 kW	1997	BE FM30T
50 kW	1982	Harris Combiner (w/auto exciter-transmitter switcher)	

USED MISC. EQUIPMENT:

Orban 8200 Optimod
Bird RF Thru-line Watt Meter, 50S
Myat 3-Port, 1-5/8" Patch Panel
Denon 720R Cassette Player
Potomac Phase Monitor 1901, Digital, 2-tower.

EXCITERS:

Used Continental 802A

Please go to our website
www.fmamtv.com for updated listings.

Equipment retuning and testing available. Please call for quote!

2655 Philmont Ave, Ste 200, Huntington Valley, PA 19006
800-441-8454 215-938-7304 Fax: 215-938-7361

The Broadcast Industry's **FIRST** 6-channel UNcompressed Digital STL



Advanced Technology, Only From TFT

- 6 UNcompressed Program Channels, maximum
- PC Configurable from Front Panel for Frequency, I/O, Alarms, LCD
- Supports 48, 44.1, as well as 32 ks/s Sample Rates
- 256 QAM, 64 QAM, 16 QAM Modulation
- AES/EBU or Analog I/O - Built-In Sample Rate Converters
- Major/Minor Alarms on both Transmitter and Receiver
- 3.125 kHz Step Size

TFT
INC

Phone: (+1)408-943-9323

FAX: (+1)408-432-9218

www.TFTInc.com e-mail: info@tftinc.com
1953 Concourse Drive, San Jose, CA 95131

BEXT

FROM THE TALL TO THE SMALL

**FM & TV
Transmitters**
Solid State or Tube
Antennas & Combiners

20 Years of Service
Asistencia en Español
24 Hour Support
2 Years Warranty

www.bext.com

Tel 619 239 8462

Fax 619 239 8474

bext@bext.com

NEW

EXCITERS/TRANSMITTERS
w/stereo generator & audio limiter,
field programmable FSK ID keyer, all built-in!

Bay Country Broadcast Equipment

Buy • Sell • Trade

Your #1 Source for Quality
Used Radio Broadcast Equipment

View our latest list of equipment on-line at:

www.baycountry.com

Or call and we will fax it to you.

All equipment sold with a 15 day return guarantee.

Turn Your Excess Gear Into Cash

Fax or email your list to us and we will respond with our offer promptly. We only buy good working equipment with traceable serial numbers.

Fax Your List Today – 443-596-0212



<http://www.baycountry.com>

(Website Updated Daily)

E-mail: sales@baycountry.com

877-722-1031 (Toll Free) 443-596-0212 (Fax)

7117 Olivia Rd, Baltimore, MD 21220

Whenever Mr. Anthony Calls ...

The Story of KFI's Two Chief Engineers

by Newcomb Weisenberger

Earle C. Anthony was sometimes called E.C., although the old transmitter men were asked to call him Boss.

Mr. Anthony was a hands-on man, closely watching over his radio stations. The owner of KFI – billed as “the country’s most powerful station” – and KECA, was very much attached to his stations. It was reported that when NBC repeatedly tried to buy KFI, he responded by saying, “I wouldn’t sell my wife. Why would I sell KFI?”

Anthony paid attention to everything: the people, the equipment, and the programming. He was interested in the antennas and signal strength, and called in from time to time to question what he heard – or what he did not hear. He could call at any time, from his home, from a train headed eastward, or from a boat in the Pacific Ocean. He wanted the audience to get the very best programming possible.

HIRING A CHIEF ENGINEER ... OR TWO

When E.C. needed a Chief Engineer for KFI, he hired Curtis W. Mason. He also hired Pete Dilts and Carl Sturdy as transmitter operators.

Several months into the operation E.C. called in to his CE for some technical answer and was told that Mr. Mason was “out to lunch.” Let us just say that was not the answer Anthony – a millionaire when a million dollars meant something – wanted to hear.

It was then that he also hired Hedley L. Blatterman as co-CE. As you can imagine, having two Chief Engineers was highly unusual. I found them there in 1947 – and on through the next twenty-five years. They shared an office, a telephone, and a secretary. EC only made this stipulation: “The C.E.s will not lunch together.”

WORKING TOGETHER

Untold is how they accommodated to this situation, each other, and the seemingly unstructured assignment.

It so played out that the two stations KFI and KECA could each use one of the two Chief Engineers. When one was at a transmitter, the other would often be at the studio. And between them, the engineering department was covered all the time – except on Sunday.

Of course, if you really stop and think about it, the real Chief Engineer of KFI was Earle C. Anthony himself.

This example of compulsive action and practicality was pure E.C. Anthony. Most engineers think of things, but E.C. acted on his ideas and had the backing to make them happen. He was correct in enough of his impulsiveness to be successful in a number of disciplines. When the Packard business passed through maturity, his “toy” – Radio KFI – was able to carry the financial load for both!

Newcomb Weisenberger was a KFI staff engineer for 33 years, starting at the transmitter site in 1947. Now retired, Newcomb has shared a number of KFI stories at www.olderadio.com/archives/stations/LA/nb.htm

The Worst I've Ever Seen

A Visual Display of the Good, the Bad, and the Plain Hard-to-Believe

When Good Tower Sites Go Bad

While most of our readers are undoubtedly dealing with snow by now – or almost any other problem besides mowing the lawn – we just felt we had to share this one with you during the winter months. (Perhaps we miss those summer views and days without jackets.)

In any event, this picture emphasizes the need to properly maintain the *entire facility*. Of course, keeping the transmitter is a first priority, but it is important to keep an eye on the entire transmission system, including the part that is outside the building and out in the tower field.

For example, with ground systems being torn out by criminals seeking copper to sell for scrap, regular checks on the site's security and the condition of the ground

system is not just a good idea, it is mandatory. And no one wants to see a tree left growing near a guy anchor get entangled in the guy wires or disrupt the anchor itself. Tall, heavy grass is bad, too, since it obscures things.

One might think that it would be axiomatic that every engineer would immediately grasp why it is necessary to keep the area clean – especially inside the tower fences. However, Sam Garfield shares a picture where it is clear that someone did not get the message.

It is hard to tell who or what to call in first: the lawn mower, the carpenter, the warning signs, the fence painter, the tower painter, the tower crew, or the demolition experts. No matter which way you look at it, this probably is



one site where you would not want to host an inspection. Not without a *lot* of notice.

Sam Garfield says he was practically unable to find the right words to describe the picture. He finally settled for this simple comment about the site: “The worst case of what an AM tower area should not be.” – *Radio Guide* –

Consultant Guide

Radio Consulting Engineers

Consulting Communications Engineers
EMC Test Lab

- FCC Applications
- Frequency Searches and Coordination
- AM-FM-CATV-ITFS-LPTV
- EMC Test Lab - FCC and European (IEC)

OWL ENGINEERING, INC.
651-784-7445

Email: info@owleng.com Fax: 651-784-7541
5844 Hamline Ave. N., Shoreview, MN 55126 Member AFCCE

RFE Professional Engineering Services

- ★ FCC Applications
- ★ Coverage modeling
- ★ RF exposure limit reports
- ★ STL & microwave path analysis
- ★ Co-location and interference studies
- ★ Expert witness testimony by P.E.s

RFEEngineers, Inc. 352-367-1725

Doug Vernier
Telecommunications Consultants
Broadcast Engineering Consulting

- AM/FM/TV/DTV
- Custom Mapping Service
- Frequency Searches
- Propagation Prediction
- FCC Application Preparation
- Directional Antenna Design

VSoft COMMUNICATIONS www.v-soft.com
consulting@v-soft.com
(800) 743-3684

The Coverage Map Store
REALcoverage.com
High Performance Engineering for Maximum Coverage

EVANS ASSOCIATES
Consulting Communications Engineers

FCC Applications • Design • Field Engineering • Tower Detuning Upgrade & Relocation Studies • AM Directional Array Tuning & Proof

EXPERTS IN:
FM • Directional Antennas • RF Exposure • TV • DTV Transition

210 S. Main St, Theinsville, WI 53092 • 262-242-6000 • Fax: 262-242-6045
www.evansassoc.com Member AFCCE

MBC Consulting
FM Broadcast Engineering Specialists

- Applications & Upgrades
- Frequency Search \$199
- Custom Mapping

800-219-7461
www.MBCRadio.org

ERI Structural Analysis

REGISTERED PROFESSIONAL ENGINEERS
STRUCTURAL ANALYSIS
ERI Incorporated 1943
TOWER REINFORCING

Electronics Research, Inc.
812.925.6000 www.ERInc.com

Communications Technologies Inc.
Radio Frequency/Broadcast Engineering Consultants

AM • FM • TV • LPTV
Cellular/PCS Site Analysis

P.O. Box 1130, Marlton NJ 08053
Phone: 856-985-0077
Fax: 856-985-8124
web:www.comtechrf.com

Clarence M. Beverage
Laura M. Mizrahi

Your Ad Here
Only \$50.00

Over 10,000 Readers Every Month

Reach those who will specify your services.

Email: radio@rconnect.com
or call: 928-284-3700

Independent Talkback

A Headphone System with Selectable Talkback for Each User

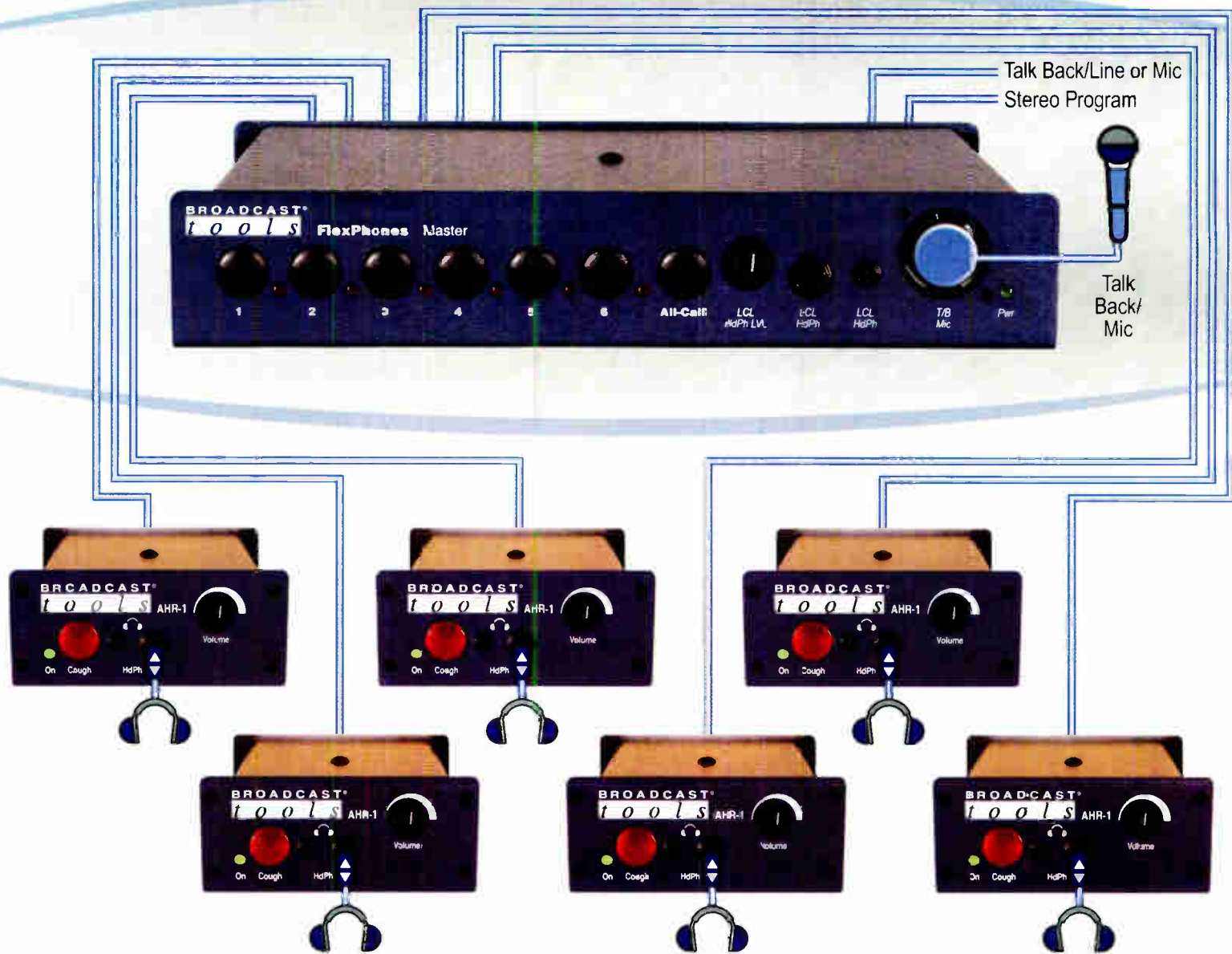

FlexPhones Master

The FlexPhones Master is a professional Broadcast/Studio six channel distributed headphone system with independent talkback capabilities. Each of the six channels provides stereo program monitoring and selective talkback with interconnection via CAT5 cable to multiple Active Headphone Remotes (AHR-1) and/or Monitor Selector Interface (MSI). Multiple masters may be cascaded to form larger systems.

The FlexPhones Master is equipped with inputs for stereo program and talkback audio. Rear panel program and talkback trimmers are provided to pre-set maximum input levels. The microphone/line level talkback input is available via a rear panel plug-in euroblock connector, while the front panel XLR connector facilitates the use of a user-provided gooseneck microphone or headset. The front panel is equipped with a level control for local headphones with both 1/4" and 1/8" stereo headphone jacks. The six front panel talkback switches allow the user to independently communicate with each AHR-1 listener and can be configured to insert talkback audio into only the left or both ears and dim either or both program channels. Any combination of switches may be pressed, while the "All-Call" interrupts all listeners. The Talkback function can be remotely controlled. Six RJ45 jacks are provided to distribute audio and power via CAT5 cable to the AHR-1's, which conform to the Studio Hub format. Low-Z balanced audio distribution is used to preclude audio degradation with long cable runs.

AHR-1 Active Headphone Remote

The Active Headphone Remote (AHR-1) contains a stereo amplifier designed to work with any combination of high-efficiency headphones with impedances between 24 and 600 ohms. The AHR-1 is equipped with 1/8" and 1/4" headphone jacks, level control, user-configured utility momentary pushbutton and LED indicator. Two rear panel RJ45 jacks are provided for connection via CAT5 cable to the FlexPhones Master. The AHR-1 may be desktop mounted, under counter or with the optional HR-1/MP or HR-1/MP-XLR mounting plates, which may be turret or counter-top mounted.



Manufactured with
Pride in the USA

BROADCAST
t o o l s

support@broadcasttools.com
www.broadcasttools.com

INNOVATIVE PROBLEM SOLVING TOOLS FOR BROADCAST

Service Guide Radio Equipment Products and Services



NEW

New tubes are now manufactured by Econco in expanded facilities in Woodland, California.

ECONCO

NEW



Tel: 800-532-6626 Web: www.econco.com
Intl: +1-530-662-7553 Fax: +1-530-666-7760

TRANSMITTING CAPACITORS

MICA-VACUUM-CERAMIC

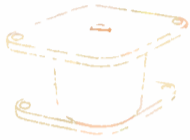

SURCOM ASSOCIATES, INC.
(760) 438-4420
LINK@SURCOM.COM

Silver Plating Powder

Silver Plate On-The-Job with Cool-Amp!!

Cool-Amp

Silver plating powder

- *Maintain your RF frequency
- *Keep your PCBs cool
- *Increase conductivity
- *Minimize power loss from corrosion & oxidation

Conducto-Lube

Silver based lubricant

- *Reduce resistance
- *Prevent power interruptions
- *Prevent data errors
- *Prevent power failure

Ph: 503-624-6426 Fax: 503-624-6436
www.cool-amp.com [email: sales@cool-amp.com](mailto:sales@cool-amp.com)
60 years customer satisfaction!

RF PARTS COMPANY
From Milliwatts to Kilowatts™

Eimac • Amperex • Svetlana • M/A-Com
Motorola • Toshiba • Philips • Mitsubishi

Se Habla Español • We Export

800-737-2787
760-744-0700 Email: rpf@rfparts.com
www.rfparts.com

AM Ground Systems Co.

Ground System Construction,
Evaluation & Repair

1-877-766-2999

www.amgroundsystems.com

BAUER TRANSMITTERS, INC.

www.bauertx.com

BAUER - ELCOM BAUER - SPARTA - CETEC

Re-Manufactured

Bauer Transmitters Available

AM/FM - 2.5 kW to 25 kW

www.bauertx.com paul@bauertx.com
915-595-1048 Fax: 915-595-1840

Now Available! New Sections!

The updated 2004 version of Eimac's *Care & Feeding of Power Grid Tubes Handbook* is now available.

Contact Richardson Electronics today for your **FREE** copy.



Richardson Electronics
Engineered Solutions

Toll Free: 800-882-3872
630-208-2200
Internet: broadcast.rell.com
E-mail: broadcast@rell.com

DA HOOK DA GAP

Safety Grounding Hook Lightning Dissipation Gap



Solid Brass Hook & Hardware
Fiberglass Rod Handle
#10 Copper Cable & Alligator Clip



Available with Horn or Ball Gaps
Patented (#5,661,262)
Hot Adjust Mechanism

Wilk Science and Technology Inc.

1112 North Grove Avenue, Oak Park, Illinois 60302
Telephone & Fax: (708) 524-8588

D&C Electronics Co.

- New Tubes -

We have the alternatives for all your needs, at the lowest prices, direct from our stock!

EIMAC, SVETLANA, PRO-TEK®, EEV, and many others.

352-688-2374 or 800-881-2374

VISA VISA & MASTERCARD Accepted

Chris Scott & Associates

Visit our website
www.scott-inc.com

Ph: (270)781-5301
Fax: (270)781-1232
Bowling Green, Kentucky



AM-FM
Notch Filters

CCA PARTS & SERVICE V&J Electronics

Can supply all parts, schematics, and manuals for CCA, CSI, Sintronic, and Visual transmitters. Field service and complete rebuild transmitters available.

Call Van or Jerry Meier: 770-907-2694

Fax: 770-907-2694 - 24/7 Service

COD, Visa, Master, Discover, NET-15/30

www.ccaelectronics.net

Board Traces for Attenuators
Bal to UnBal
UnBal to Bal
Bal to Bal

1500 V.D.C.
Pri - Sec
Isolation

Quality Transformers

1/8" Mounting Holes

Industrial Glass Epoxy Board (2"x2.3")
Plated thru Holes

Hertel Engineering & Newman Kees Measurements
8611 Slate Rd
Evansville, IN 47720
812-963-3294
nkeez@insightbb.com

\$27.50 ea.
Free Shipping w/ an Order of 4 or more

Response 40 - 20 K

Audio Lightning Isolator (& Hum ISO)

DCS DIVERSIFIED COMMUNICATIONS SYSTEMS

"SERVING BROADCASTERS SINCE 1981"

BROADCAST EQUIPMENT REPAIR
Audio/RF Equipment - AM/FM Transmitters
Free Consultation/Loaners Available

www.divcomm.biz

814-756-3053 • rpogson@aol.com



Around the County

Around the Country

Around the World

George Whitaker
Owner

www.mikeflags.com

Practical Radio Communications
Arlington, TX

OWN A LPAM STATION! LICENSE FREE!

- 1-2 Miles Range Possible
- FCC Part 15 Type Accepted
- Best sound in the business!

Tel 919-362-9393 Fax 919-367-0607 Visa/M/C

<http://www.am1000RANGEMASTER.com>
sales@am1000RANGEMASTER.com

Service Guide Radio Equipment Products and Services



ST Connectors for 66 Blocks...
Bag of 10: \$ 6.95
Bag of 100: \$65.00
(Ridiculously Expensive!)

Squeeze them on Jumper Wire. Great for temporary or permanent jumpers. You need 2 per pair!

We also have Punching Doublers, 66 Blocks, Single Pair Jumper Wire in Assorted Colors, 66 Block & Modular Attenuators, and many other Unique, Problem Solving Telecom Products.

Fix RF Problems!
99% Success Rate!

Handset Modular: \$18.95
 1 Pair Modular: \$14.95
 2 Pair Modular: \$18.95
 1 Pair Hard Wire: \$ 8.95

RF Filter

Choose the frequency range for maximum rejection:
 • 5 to 3mhz (AM) • 3 to 30mhz • 26 to 60mhz • 60 to 150mhz (FM)

Now Available... Combination AM & FM Filters!
 See the RF Troubleshooting Flow Chart and four page RF Tech Bulletin at:
www.sandman.com

Mike Sandman... Chicago's Telecom Expert
 Call for FREE Catalog: 630-980-7710



rf Investigator V3.0
FM...AM...or Both
You choose!
rfSoftware, Inc.
 innovative engineering tools

Are you tired of switching from program to program to complete a project?

How about displaying your drive test output on top of your Longley-Rice prediction to SEE how your station is operating.

Save time, money, and hard drive space, with software that gives you all the tools in one program to work *smarter not harder*.

Call 352-367-1700 for Details!
 Visit www.rfsoftware.com Today



MOORETRONIX
 BROADCAST & INDUSTRIAL ELECTRONICS

Our 5th Year

Our client list continues to grow. Thank you for your confidence and equipment purchases.

We Re-Condition

Pacific Recorders BMX I-II-III, AMX, ABX and RMX, Stereo-Mixer and Mixer News-Mixer products.

Solve Your System Wiring Problems Fast!



With **STEROTRACER**
 See our Web News-Update page, for details.

Tel: 800-300-0733 Fax: 231-924-7812
WWW.MOORETRONIX.COM



Professional Engineering Services

- ★FCC Applications
- ★Coverage modeling
- ★RF exposure limit reports
- ★STL & microwave path analysis
- ★Co-location and interference studies
- ★Expert witness testimony by P.E.s

www.rfengineers.com
RFEngineers, Inc. 352-367-1725

FCC COMPLIANCE

TOWER SIGNS
 AM & FM TOWER SIGNS
 STANDARD & CUSTOM
 TOWER REGISTRATION SIGNS
 ANTENNA LEASING SIGNS
 EXTENDED OUTDOOR LIFE

ANTENNA ID PRODUCTS
antennaid@msn.com
 610-458-8418
 VOX OR FAX

RED GUY WIRE MARKER BALLS & YELLOW GUY WIRE PROTECTORS

ANTENNA TAGS - NUMBERED
www.antennaid.com
 GLENMOORE, PA 19343-9552

FREE CATALOG



World Leader in AM-FM Transmitters
"Now in Our 34th Year"

AM & FM Pre-Owned Units in Stock
 All Powers and Manufacturers
 Instruction Books - Spares - Complete

Visit our Website: www.besco-int.com
 Or Call Rob Malany at: 321-960-4001



Let IBS plan your new Studio Build or Site Renovation

Contact:
Olen Booth or Houston McDavitt
24 Years in Business
with over 300 build outs.
 662-324-6934 • www.fixmystation.com



Global RF SolutionsSM
 RF Engineering Consultants
 "We've Rewritten The Book on RF Safety"
www.grfs.net
 (480) 814-1393
rfolutions@cox.net

- FCC Compliance Specialists
- RF Safety Training
- Site Surveys, Narrowband & Broadband
- MPE Software Analysis, Sales, Training
- Safety Programs

Professional Equipment Repair

- ▶ Consoles at Lightner Electronics, Inc.
- ▶ Exciters
- ▶ STLS
- ▶ Automation Systems
- ▶ Audio Processors
- ▶ Transmitters
- ▶ Remote Equipment



Toll Free: 866-239-3888
www.LightnerElectronics.com

McPherson Radio
 Specializing in pre-owned QEI transmitter products.

QEI – 6 Month Warranty – QEI

All equipment tuned and tested on your frequency. MRC has a repair facility to meet your broadcast needs, for repair of QEI exciters and low power transmitters. Other broadcast manufacturer products are welcomed too.

Bob Brown at 856-232-1625 Fax: 856-232-2075
 Email: mcphersonradio@comcast.net



Innovative and Reliable R.F. Engineering Software

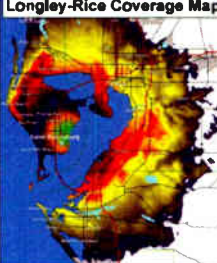

- Create stunning "real-world" coverage maps and interference studies using Longley-Rice, PTP, Okamura/Hata and FCC with Probe 3™
- Search FM channels under spacings and contour protection using FMCommander™
- Prepare AM skywave and groundwave allocations studies and map AM FCC contour coverage with AM-Pro™

The Leader in Broadcast Engineering Software
www.v-soft.com info@v-soft.com (800)743-3684

www.digitalradioengineering.com
 Phone: 845-355-4001

digitalradio engineering

Professional Broadcast Engineering Services

Consulting • Project Management • Contract Engineering
 FCC Alternative Inspections • Due Diligence Inspections
 Engineering Staff Oversight • Engineering Staff Assistance
 Facility Inventory • Broadcast Equipment Acquisition
 New & Pre-owned Broadcast Equipment Sales

Zonum Industries
Quality Rebuilt Tubes
4,000 Hour Guarantee
 - Se Habla Español -

Phone: 530-476-2400 Fax: 530-476-3210
zonumindustries@yahoo.com
www.zonumindustries.com

Who you know can make all the difference...



100+ Local SBE Chapters
 5,400+ Members
 Nationally-Recognized Certification Program
 JobsOnline & ResumeBank
www.sbe.org • (317) 846-9000

FINAL STAGE



Radio Guide Ads: December 2006

Advertiser - Page	Website
AM Ground Systems - 13	www.amgroundsystems.com
Anritsu - 29	www.anritsu.com
Armstrong Transmitters - 11	www.armstrongtx.com
Audion - 38	www.audionlabs.com
Axia - 37	www.axiaaudio.com
Bay Country - 41	www.baycountry.com
Belar - 25	www.belar.com
BEXT - 41	www.bext.com
Broadcast Devices - 19	www.broadcast-devices.com
Broadcast Electronics - 40	www.bdcast.com
Broadcast Software Intl. - 3	www.bsuisa.com
Broadcast Tools - 43	www.broadcasttools.com
CircuitWerkes - 27	www.circuitwerkes.com
Comet - 20	www.comet.ch
Comrex - 5	www.comrex.com
Conex Electro Systems - 40	www.conex-electro.com
Continental - 19	www.contelec.com
D&H Antennas - 31	www.dhsatellite.com
DM Engineering - 36	www.dmengineering.com
Econco Tubes - 31, 44	www.econco.com
ERI - 11	www.eriinc.com
Fanfare - 38	www.fanfare.com
Freeland Products - 19	www.freeland-inc.com
Gorman Redlich - 21	www.gorman-redlich.com
Harris - 48	www.broadcast.harris.com
Henry Engineering - 2, 23	www.henryeng.com
Inovonics - 31	www.inovon.com
Jampro - 1, 30	www.jampro.com
JK Audio - 9	www.jkaudio.com
Kintronic Labs - 9	www.kintronic.com
LBA Technology - 11	www.lbagroup.com
LEA - 17	www.leaintl.com
Lightner Electronics - 25	www.lightnerelectronics.com
Micro Communications - 19	www.mcibroadcast.com
Moseley - 6	www.moseleysb.com
Nautel - 22	www.nautel.com
Nott Ltd. - 17	www.nottltd.com
NRB - 47	www.nrb.org
OMB America - 29	www.omb.com
Omnia - 39	www.omniaaudio.com
Orban - 48	www.orban.com
Peter Dahl - 25	www.pwdahl.com
Phasetek - 34	www.phasetekinc.com
Pristine - 32	www.pristinesys.com
Prophet Systems - 10	www.prophetsys.com
RAM Broadcast Sys. - 21	www.ramsyscom.com
Radio Systems - 14	www.radiosystems.com
RF Specialties - 15	www.rfspec.com
SCMS Inc. - 33	www.scmsinc.com
Shively Labs - 13	www.shively.com
Sine Systems - 17	www.sinesystems.com
Telos - 13, 35	www.telos-systems.com
TFT - 41	www.tftinc.com
Tieline - 7	www.tieline.com
Titus Technology - 21	www.tituslabs.com
Transcom - 41	www.fmamtv.com

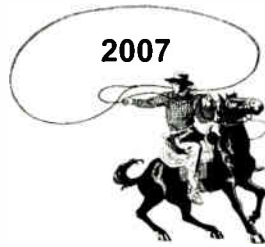

RADIO ROUNDUP

The Radio Guide Industry Date and Event Register

Email your dates and information to: radio@rconnect.com

National • Regional & State • FCC Applications & Deadlines

IEEE Consumer Electronics Conference

January 12-14, 2007
Las Vegas, Nevada
www.icce.org

Consumer Electronics Show (CES)

January 8-11, 2007
Las Vegas, Nevada
www.cesweb.org

2007 Annual AM Transmission Seminar (by Radio Guide Magazine)

February 14-16, 2007
Orlando, Florida
www.radio-guide.com/amseminar.htm

National Assoc. of Tower Erectors (NATE)

February 12-15, 2007
Nashville, Tennessee
www.natehome.com

National Religious Broadcasters NRB2007

February 16-20, 2007
Orlando, Florida
www.nrb.org

Country Radio Broadcasters Convention

February 28-March 2, 2007
Nashville, Tennessee
www.crb.org

Great Lakes Broadcasting Conference & Expo

March 13-14, 2007
Lansing, Michigan
www.michmab.com

2007 IEEE Symposium on Broadband Multimedia Systems and Broadcasting

March 28-29, 2007
Orlando, Florida
www.ieee.org/organizations/society/bt

National Federation of Community Broadcasters

April 11-14, 2007
New Orleans, Louisiana
www.nfcb.org

NAB 2007

April 14-19, 2007
Las Vegas, Nevada
www.nabshow.com

OAB Annual Convention and Engineering Conf.

March 16-17, 2007
Tulsa, Oklahoma
www.oabok.org

SBE22 Broadcast & Technology Expo

October 16-17, 2007
Verona, New York
www.sbe22expo.org

National Association of Farm Broadcasters

November 14-16, 2007
Kansas City, Missouri
www.nafb.com

SBE Certification Exam Dates

Exam Dates	Location	App. Deadline
Feb 9-16, 2007	Local Chapters	Dec 29, 2006
April 17, 2007	NAB Las Vegas	March 2, 2007
June 1-11, 2007	Local Chapters	April 20, 2007
Aug 10-20, 2007	Local Chapters	Jun 8, 2007
Nov 9-19, 2007	Local Chapters	Sep 21, 2007

A clickable list of all the URL's listed in every Radio Guide article:

www.radio-guide.com/URL.htm

www.radio-guide.com – Radio Guide On-Line
www.radiopapers.net – White Papers On-Line
www.radio-classifieds.com – Used Equipment

www.radiopapers.net

On-Line Now!

Radio White Papers
Radio Technical Reports
Radio Application Notes
Radio Technical Manuals

AC1 TRIAC controlled lamp switcher



enbergelec.com

BIONDO
COMMUNICATIONS

Internet Solutions for Broadcasters

- Live Streaming Media
- On Demand Streaming
- Podcasting
- AV Encoding
- Web Design / Web Hosting
- Search Engine Marketing

Call Us: 215-778-8530

Email Us: sales@biondocomm.com

Visit Us: www.biondocomm.com

Microphone Flags



800.450.6275
micflags.com

All our Mic Flags feature our PRO-TECH paint (non-chlp). All shapes and sizes, CUSTOM and BLANK mic flags. camera stickers-promotional products-label pins
your first choice for quality and service

Is Your Media Ministry Effective?

Discover the power of strategically incorporating media during NRB 2007 in Orlando!



CONVENTION & EXPOSITION

The Premier Event in Christian Communications

This international event networks thousands of Christian communicators, from program producers to authors, pastors to engineers, directors to vendors. NRB's professionals emphasize strategy and innovation to tap the power of new media ministry models.

Beyond highly qualified speakers in keynote sessions, hands-on demos in the Tech Lab, and the world's largest Christian media exposition, NRB 2007 provides professional training in four key areas:



- core principles for operating a broadcast ministry



- an innovative media channel seeking effective ways to engage our culture



- equipping leaders with tactical approaches to optimize results



- in-depth sessions hosted by educational institutions, specialists, and vendors

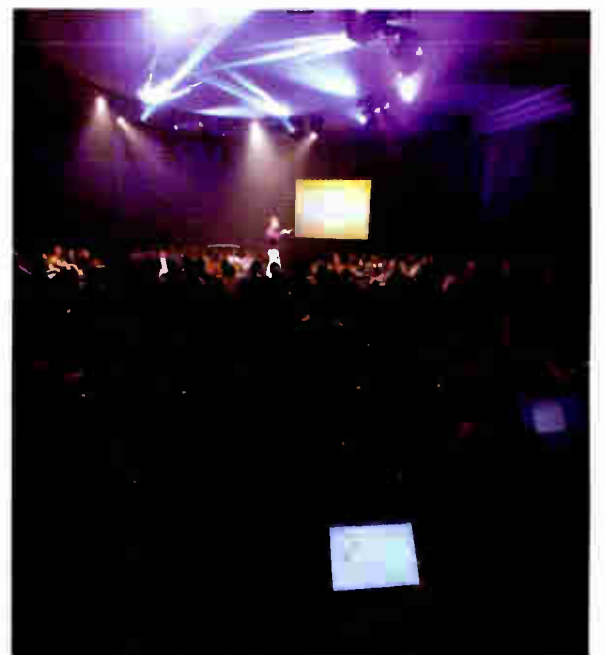

If you're looking for a smarter way of doing media ministry, you'll find it at NRB! See you in Orlando!

NRB 2007 | February 17-20

Orange County Convention Center &
Rosen Centre Hotel, Orlando, Florida

www.nrbconvention.org



Harris is your end-to-end radio solution provider.

AM/FM Analog or HD Radio™ • Audio Consoles • Broadcast Studios

High Power AM • Systems and Service • Intraplex Transport

HD Radio™ is a trademark of iBiquity Digital Corporation



ZX1000, 1 kW tri-mode FM/FM-HD or digital only transmitter. FM transmitters available from 250 W to 70 kW, in analog or HD Radio.

Harris PR&E NetWave console with optional networking. Available in 8-16-24 channel frames, all with fully modular construction.



FlexStar HDx exciter—the gold-standard for FM and FM-HD exciters, featuring RTAC (Real Time Adaptive Correction for best mask compliance) and Exgine, the latest iBiquity platform in HD Radio.



Destiny 3DX-50, 50 kW medium wave direct digital drive high efficiency, high reliability AM transmitter. AM transmitters from 1 kW to 2 megawatts, all fully compatible with HD Radio.

**Imagine Harris transmitters...
combined with legendary Orban audio processing.**



OPTIMOD 9400-AM *Digital*

No-compromise, independent, multiband processing for analog AM *and* digital radio—in one box!

For over 20 years, OPTIMOD-AM has dominated the sound of major-market AM radio. Orban's new 9400 offers even better analog AM processing, while its unified analog and digital design substantially reduces costs compared to a two-box configuration.



www.orban.com

Contact Harris at 800-622-0022 or email autoconfirm@harris.com



assuredcommunications™

Government Systems • RF Comm • Broadcast • Microwave

www.harris.com

PRSR STD
U.S. POSTAGE
PAID
PERMIT NO. 410
BEAVER DAM WI

– Radio Guide Websites –

Radio Guide: www.radio-guide.com

White Papers: www.radiopapers.net

Used Gear: www.radio-classifieds.com

Radio History: www.olderadio.com

Radio Web Links: www.radiolinks.net