

Stereo Review

NOVEMBER 1995 • US \$2.95 • CANADA \$3.95 • UK £1.95

BEST BETS

COMPONENT SEPARATES OR A RECEIVER?



HOME THEATER Tips on Shopping For a TV Set

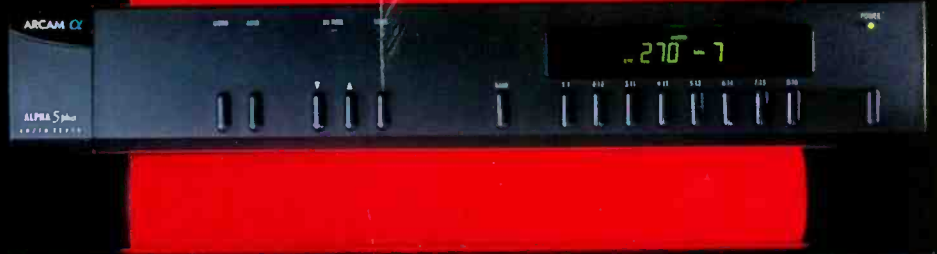

AUTOSOUND A Preview of the 1996 Models



TEST REPORTS Yamaha CD Changer, AMC A/V Preamp, Cambridge SoundWorks Portable, Digital Phase Speaker, and more



06276
272561 7
MR DAVID S BUCHANAN
1100 OXMOOR WOODS PKY
EVILLE KY 40222-5569
MAY 97
#BXBDHMY***** 5-DIGIT 40222
#BCH11000098 1#430492
1 J

The sound quality of most televisions
is almost enough to keep people from
watching them altogether.

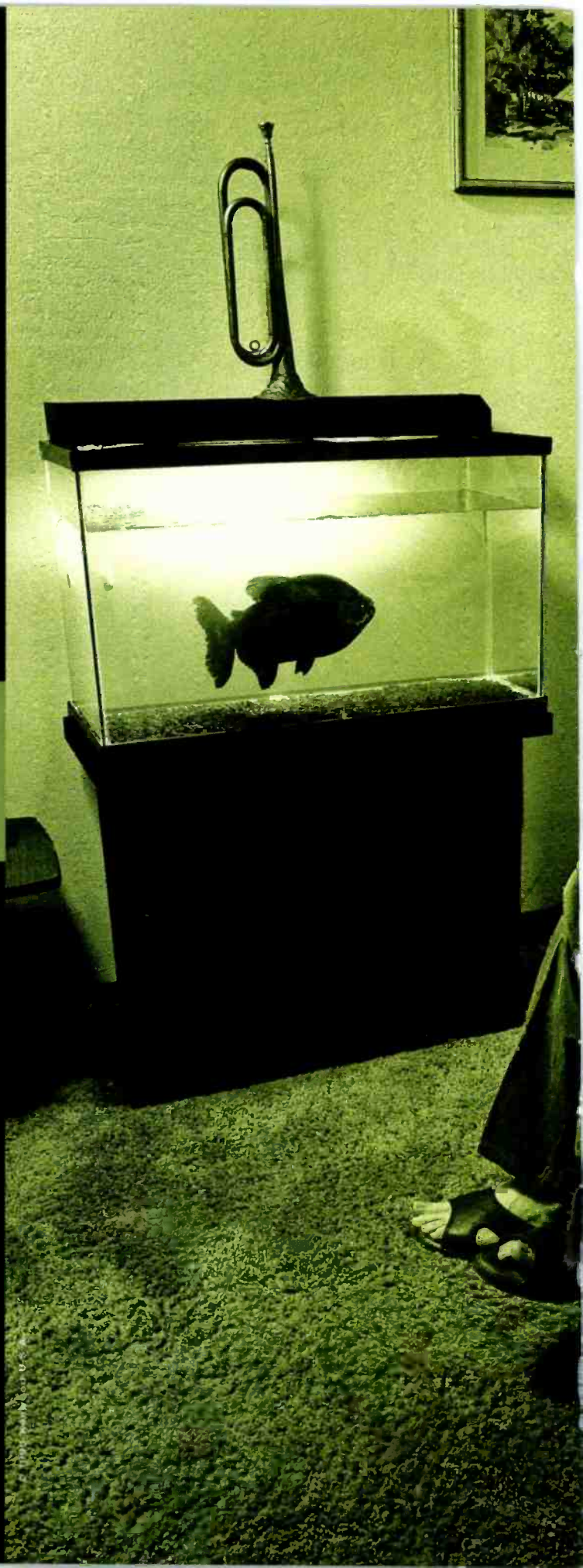



We feel your pain.

Watching ice fishermen scratch themselves. Watching buttermilk coagulate. Watching mimes debate economic theory. Anything is preferable to enduring TV with inferior sound. And so we created Kenwood Home Theater Systems with complete surround sound. Systems that give you true movie sound reproduction at home. Because while bad TVs probably won't cause irreparable inner ear damage, these days you never can be too safe. For the dealer nearest you, call 1-800-KENWOOD. Do the music justice.

KENWOOD

HOME AUDIO. CAR AUDIO. COMMUNICATIONS.

CIRCLE NO. 81 ON READER SERVICE CARD

FORD MUSTANG.
NOT SINCE MR. ED HAS A HORSE
SPOKEN SO CLEARLY.

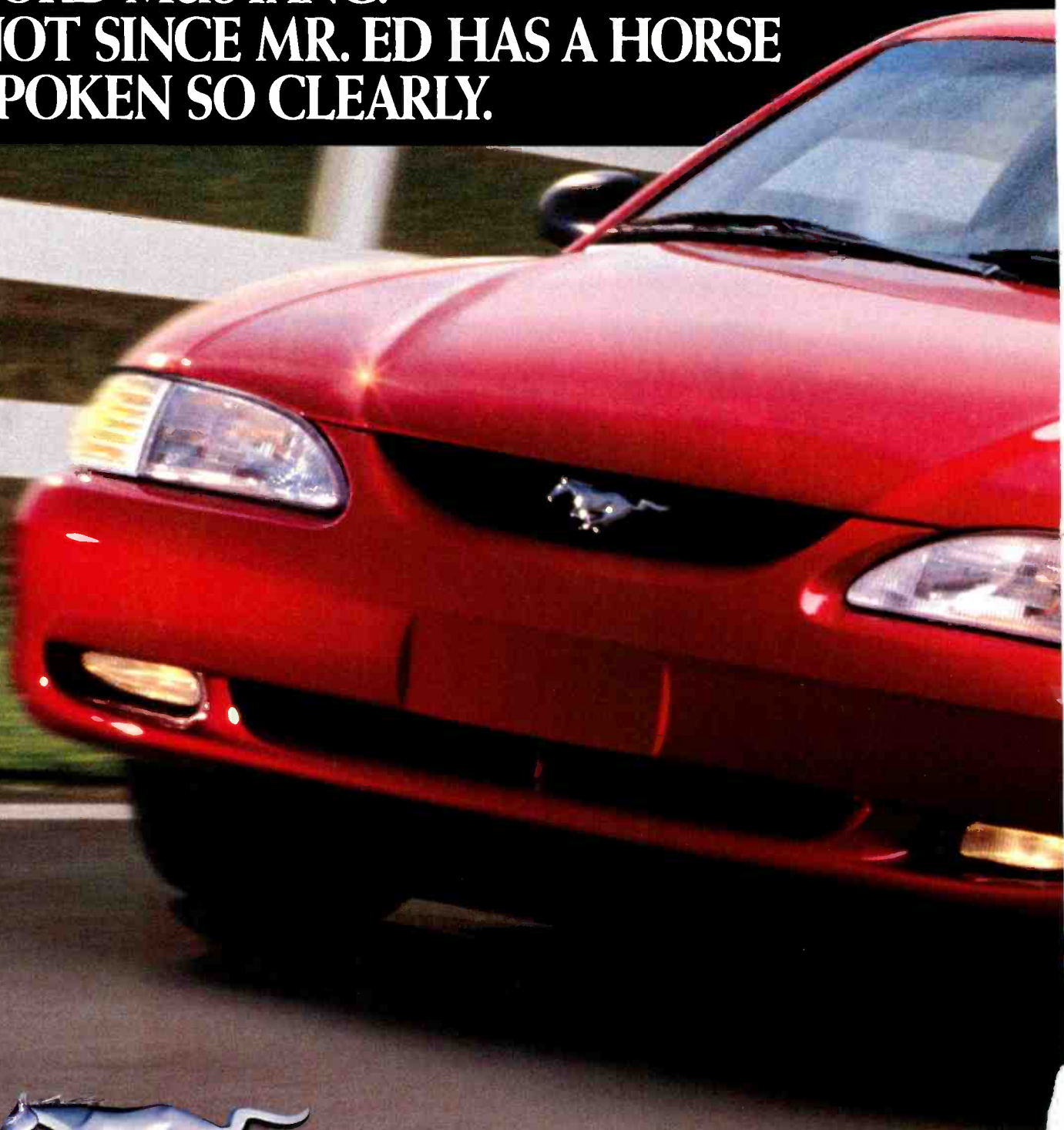

THE NEW 4.6 L V-8
MUSTANG
GT

Get a load of this, Wilbur. • 215 hp Overhead Cam V-8 • Engine Immobilizer Anti-Theft System • Quadra-Shock Rear Suspension • Traction-Lok Axle • Available 17" Cast Aluminum Wheels • 4-Wheel Disc Brakes • Available ABS. Ford Mustang GT. Never say whoa.



**HAVE YOU DRIVEN
A FORD LATELY?**



**HIGH TECHNOLOGY
WITHOUT THE
HIGH ANXIETY**

HOW TO BRING HOME THE RIGHT HOME THEATER RECEIVER.

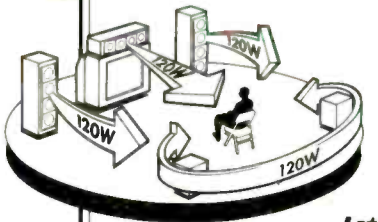

class **H⁺**

The Class H⁺ amp sends equal power to all channels with 2 dB dynamic headroom.

HELP!



On screen displays guide operations, including a help button that can pinpoint a problem and offer a solution right on your TV screen.

INTRODUCING THE ULTIMATE IN HOME THEATER SOUND – THE NEW TECHNICS HOME THX RECEIVER (SA-TX1010). IT OFFERS THE REALISM OF DOLBY* PRO LOGIC SURROUND, EQUAL POWER TO ALL CHANNELS AND FULL DYNAMIC RANGE CAPABILITY WITH LOW DISTORTION. TECHNICS NEW HOME THX RECEIVER. IT'S THE RIGHT ONE TO BRING HOME.



The remote controls other Technics audio components and most brand name video components.



THX is a registered trademark of Lucasfilm Ltd.



Sound Stage Imaging delivers a realistic surround effect even with stereo sources.

Technics
The science of sound

Proud Sponsor of the 1996 U.S. Olympic Team

* When using video tape, laser disc or broadcast which is encoded with Dolby Surround. Dolby is a trademark of Dolby Laboratories Licensing Corp.

To speak to your nearest Technics dealer, call toll-free: **1-800-793-6912**



Should you build your system around a receiver, such as the Denon AVR-2500 (bottom)? Or with separate components, such as (from top) the Linn Wakonda preamp, Arcam Alpha 5 Plus AM/FM tuner, and Adcom GFA-5500 power amp? See page 68.

Photograph by Roberto Brosan

BULLETIN	8
LETTERS	12
TIME DELAY	16
NEW PRODUCTS	17
AUDIO Q&A	26
SIGNALS	32
TECHNICAL TALK	34
POPULAR MUSIC	113
CLASSICAL MUSIC	129
THE HIGH END	148

COPYRIGHT © 1995 BY HACHETTE FILIPACCHII MAGAZINES, INC. All rights reserved. Stereo Review, November 1995, Volume 60, Number 11. Stereo Review (ISSN 0039-1220) is published monthly by Hachette Filipacchi Magazines, Inc. at 1633 Broadway, New York, NY 10019; telephone (212) 767-6000. One-year subscription rate for the United States and its possessions, \$15.94; Canada, \$23.94 (includes 7% GST, GST registration number 126018209, Canadian Sales Agreement Number 99236); all other countries, \$23.94; cash orders only, payable in U.S. currency. Second-class postage paid at New York, NY 10001, and at additional mailing offices. Authorized as second-class mail by the Post Office Department, Ottawa, Canada, and for payment of postage in cash. POSTMASTER / SUBSCRIPTION SERVICE: Please send change-of-address forms and all subscription correspondence to Stereo Review, P.O. Box 55627, Boulder, CO 80322-5627. Please allow at least eight weeks for the change of address to become effective. Include both your old and your new address, enclosing, if possible, an address label from a recent issue. If you have a subscription problem, write to the above address or call (303) 604-1464; fax, (303) 604-7455. PERMISSIONS: Material in this publication may not be reproduced in any form without permission. Request for permission should be directed to: The Editor, Stereo Review, 1633 Broadway, New York, NY 10019. BACK ISSUES are available. Write to Stereo Review—Back Issues, P.O. Box 7085, Brick, NJ 08723. Enclose a check for the cover price of each issue you want plus \$1.75 each for shipping and handling. For telephone credit-card orders, call (908) 367-2900. EDITORIAL CONTRIBUTIONS must be accompanied by return postage and will be handled with reasonable care, but the publisher assumes no responsibility for the return or safety of unsolicited manuscripts, art, or photographs.

PRINTED IN THE U.S.A.

Stereo Review

INCORPORATING HIGH FIDELITY

November 1995

38 Equipment Test Reports

Yamaha CDC-655 compact disc changer, page 38
 RDL Micro Monitors and Reference Subwoofer, page 44
 AMC AV81HT audio/video preamplifier, page 48
 Digital Phase AP-7 loudspeaker system, page 54
 Cambridge SoundWorks Model Twelve Transportable Music System, page 56

58 User's Report

Marantz's Slim Series components
 BY RICH WARREN

62 Car Stereo

In the lab and on the road with the Sherwood XA-5400 power amplifier
 BY KEN C. POHLMANN

68 Separates vs. Receivers

Deciding which is right for you
 BY DANIEL KUMIN

77 Ten Tips for TV Shopping

What's home theater without a picture? Here's how to make the best of it
 BY TOMLINSON HOLMAN



▲ Page 68

84 Systems

The Shanty on the Creek
 BY BOB ANKOSKO

89 Kubrick's Bone, Part 2

A century of music and technology
 BY ERIC SALZMAN

96 Autosound Preview 96

Carmakers hit the road with supercharged audio
 BY JOSEPH PALENCHAR

107 Best Recordings of the Month

Paul Weller says goodbye to all that, Shostakovich's powerful quartets, Jennifer Trynin moves into the majors, and Mahler's "Symphony of a Thousand"



▲ Page 96



▲ Page 44



▲ Page 77



If you think the ultimate speaker system would have a subwoofer, you're half right.

The dual-subwoofer *Ensemble*® speaker system by Henry Kloss. \$599⁹⁹ factory-direct.

Ensemble is Cambridge SoundWorks' very best speaker system. It involves no compromises in performance, no cost-saving shortcuts. As a result, its performance stands head-to-head with audiophile tower speakers selling for well over \$1,000 a pair, yet its unique four-piece design literally disappears in your room.

There is no other speaker system like it.

Designed to perform in your home – not in a laboratory.

It has always been true that speaker placement in the listening room has a significant effect on the sound of any speaker system. No matter how a speaker may perform in a laboratory or a specially-designed showroom, at home the acoustics of the listening room significantly affect the sound.

Most positions in a room where you might place a speaker tend to emphasize one portion of the musical range, and tend to de-emphasize some other portion of the musical range. For example if you place a conventional speaker close to a room corner which will enhance the bass response, that location may hinder the upper ranges of music.

Ensemble's unique four-piece design eliminates this dilemma.

Big sound without the big boxes.

Ensemble consists of four separate speaker units; two for each stereo channel. Two

powerful, but ultra-slim subwoofers reproduce the deep bass, while two compact satellite units reproduce the rest of the range.

By separating the low bass from the rest of the musical range, *Ensemble* is able to reproduce just the right amount of energy across the musical spectrum, without turning your listening room into a stereo showroom.

"Crisp, balanced sound, stereo imaging is phenomenally sharp – some of the best I've heard...some of the speakers I'm comparing it to cost \$1900 to \$2800"

High Performance Review

You can place the subwoofers on the floor, up against a wall, or in a corner – all places that allow them to reproduce bass notes efficiently. These locations are also often out-of-sight, which can be a real decorating advantage. The satellite speakers can then be placed out in the room, at ear level, positioned to create a realistic stereo image. They can be hung directly on the wall, placed on shelves, or mounted on stands.

Why two subwoofers?

Subwoofer/satellite speaker systems that use one subwoofer can and do sound terrific (in fact, we offer a full range of single-subwoofer systems). But for the ultimate in

brehtaking, accurate sound reproduction, and the most powerful bass performance, you should have two subwoofers. Here's why:

- *Increased sound pressure levels and power handling capability.* Quite simply, *Ensemble's* dual subwoofer system, with its two 8" long-throw woofers, will play louder and take more power than single-subwoofer speaker systems, including our own. This is even more significant if you are using *Ensemble* in a home theater, since authentic low bass sound effects in movies require extra-powerful bass output.



Ensemble is now available with either its original charcoal *Nextel* finish with black subwoofers, or a new version with white hand-finished satellites and white vinyl subwoofers for no additional charge.

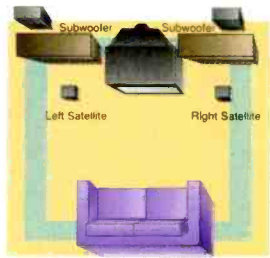

Ensemble's ultra-slim (4 1/2") subwoofers can be put in out-of-the-way places – even behind or under furniture.

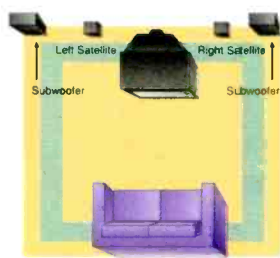

Ensemble's dual subwoofers accurately reproduce the stereo bass on some modern digital recordings, adding to imaging realism.

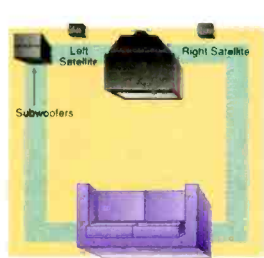

Ensemble's dual subwoofers can be placed together in a corner to achieve very high bass output for reproducing low-frequency movie sound effects with incredible realism.

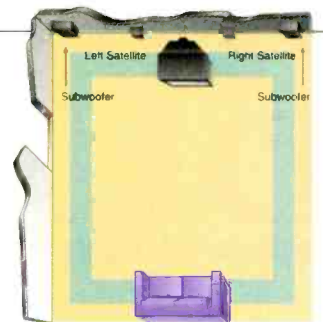

In larger rooms with big openings into other rooms, Ensemble's dual-subwoofer design assures uniform bass throughout the room.

• *Uniform bass response throughout the listening room.* Depending on room acoustics and speaker placement, a system can produce bass "nulls" and "peaks" in different areas of

Cambridge SoundWorks "may have the best value in the world."

Audio Magazine

a room. Two subwoofers can solve that problem. To quote *Audio* magazine, "At low frequencies, strong and widely spaced room modes are occurring... some locations have a lot of bass while others lack bass. When two subwoofers are placed in the room, better uniformity of bass response is obtained."

• *Ultimate placement flexibility.* It is our experience that room placement is the ultimate key to real-life performance of any given speaker in any given room.

Ensemble offers more placement flexibility than any other speaker we know of. Its subwoofers are only 4 1/2" thick, so you can actually put them in places where no other subwoofer would fit: under furniture, on top of bookshelves or behind draperies. You can also put one on one side of the room, and the other on the opposite side, which turns out to be correct placement in many cases.

• *Two-channel bass on modern recordings.* Some modern recordings, especially two-microphone recordings of full orchestral works, have stereo bass imaging. *Audio* magazine says, "Using two subwoofers provides more realistic bass and takes

advantage of program material with fully stereo bass."

No compromises. No shortcuts.

Don't be fooled by *Ensemble's* price. It's affordable because of our efficient factory-direct sales system.

• The satellites are genuine two-way designs with separate 4" mid-bass/mid-range drivers and 1 3/4" tweeters with integral domes. The satellite cabinets are solidly constructed of resonance-resistant MDF for optimum acoustic performance. Each one is hand-finished in scratch-resistant, suede-like Nextel or durable white paint.

• The speaker drivers used in the satellites and subwoofers are of the highest quality. The 8" long-throw woofer drivers, designed by Henry Kloss and manufactured by Cambridge SoundWorks, use a unique, integrated heat sink for increased power handling capacity.

• Each satellite and subwoofer contains the precise response-tailoring crossover circuitry it requires. This allows you to choose from several different ways to wire the entire system.

• Both the satellites and subwoofers use gold-plated five-way connecting posts.

• Durable, acoustically transparent metal grilles protect the speaker drivers, instead of the inexpensive cloth grilles used by many systems.

• Last but not least, the entire *Ensemble* system has been painstakingly fine-tuned (or "voiced") by Henry Kloss for proper octave-to-octave tonal balance. Because it

does not give undue emphasis to any one octave of music, *Ensemble* has a rich, natural, accurate sound normally associated with the best (and most expensive) of conventional speakers under laboratory conditions.

"Smoother than many more expensive speakers... it is hard to imagine going wrong with Ensemble.."

Stereo Review Magazine

You can spend hundreds of dollars more for a speaker system that doesn't sound as good. Or you can buy *Ensemble*—direct from Cambridge SoundWorks, or at Factory-Direct Speaker Walls in Best Buy stores.



Factory-Direct Savings

Ensemble is available factory-direct for only \$599⁹⁹ with a full 30-day risk-free home audition. Listen to *Ensemble* in your home, with your music. If you aren't happy, return it within 30 days for a full refund. We even reimburse your original UPS ground shipping charges in the continental U.S. Call today.



To order factory-direct, for a free catalog, or for the nearest store location, call

1-800-FOR-HIFI
(1-800-367-4434)



Critically Acclaimed. Factory-Direct.

311 Needham Street, Suite 102N, Newton, MA 02164
Fax: 617-332-9229
Canada: 1-800-525-4434
Outside U.S. or Canada: 617-332-5936

© 1995 Cambridge SoundWorks



CIRCLE NO. 6 ON READER SERVICE CARD

Are "tower" speakers better?

A great many people presume that very large, very expensive "tower" speakers are inherently better than subwoofer/satellite speakers. Nothing could be further from the truth. If you were to take apart a high quality tower speaker and *Ensemble*, you'd see both use premium quality drivers, crossovers and cabinets. The physical volume of the cabinets

enclosing each speaker driver is carefully matched to the demands of that driver. With *Ensemble* you get all the quality components and precise engineering of premium tower speakers – built into four smaller cabinets instead of two large ones. Separate cabinets give you room placement flexibility to get optimum performance in your listening room.

BULLETIN

BY BOB ANKOSKO & WILLIAM LIVINGSTONE

FLAT-PANEL TV RACE HEATS UP

Wall-hanging TV's, which have existed in sci-fi movies and TV shows for decades, are moving a step closer to the real world. Mitsubishi recently demonstrated a 2¼-inch-thick prototype plasma video display with a 20-inch screen and announced

that it hopes to market a 40-inch system in early 1997. The system's exact configuration and features have yet to be finalized, but it's expected to sell for \$6,000 to \$10,000. Meanwhile, Sony has said that it plans to introduce a 1½-inch-thick Plasmatron TV with a 25-inch screen in Japan this year. Matsushita (the parent company of

Panasonic) and Fujitsu have also announced they are gearing up for large-screen plasma display panels. Matsushita aims to introduce a 26-inch wall-hanging set in Japan next spring. NEC said it hopes to enter the wall-TV race next year.

FORMAT WAR AVERTED

Worries that two identical-looking yet technically incompatible digital video-disc (DVD) formats would hit store shelves next year have been laid to rest. A compromise reached by the two rival camps, headed by Toshiba and Time Warner on one side and Sony and Philips on the other, paves the way for a single format using a CD-size 4.7-gigabyte disc that can store a 133-minute movie on one side. The system will be compatible with existing CD players, deliver better-than-laserdisc picture quality, and support six-channel digital soundtracks and multimedia-computer applications.

Proponents of the new format are hoping to introduce a \$500 player mid-to-late next year, though some said the first players to reach market could be more expensive.

CD & BOOK DEAL

Bach, Beethoven, Mozart, and Tchaikovsky are the first four composers in the Play

by Play series of integrated hardcover book and audio CD packages brought out by Harper Collins of San Francisco and PolyGram Records. The noted music critic Alan Rich has written the musical guides, and his analysis of musical compositions is illustrated by the Analytical Indexing digital process, which permits a reader/listener to locate the exact passage under discussion in the accompanying CD. Performers on the first four Play by Play packages include Georg Solti, Charles Dutoit, and Alfred Brendel. Price: \$25.

MUSIC NOTES

GTE Entertainment is releasing "Forrest Gump — The Music, Artists, and Times," a three-disc CD-ROM set (\$39.95) that expands on the music used in the hit film starring Tom Hanks. In addition to lyrics, film scripts, and old record reviews, the interactive set includes interviews with

Michelle Phillips of the Mamas and the Papas, Ray Manzarek of the Doors, and other performers. . . . The Grateful Dead album "Grayfolded" (Swell/Artifact) is a pastiche of tapes of more than a hundred performances of the song *Dark Star* at Dead concerts over the last twenty-five years. Playing time of the two-CD set is 136 minutes. . . . Tickets are on sale for the 1996 Olympic Arts Festival to take place next summer in connection with the Centennial Olympic Games in Atlanta. For information call 404-224-1835.

PURCELL LIVES

The 300th anniversary of the death of English composer Henry Purcell (November 21) is being observed with many new releases. Philips, for example, has issued a Purcell recital by soprano Sylvia McNair. Harmonia Mundi has released "A Purcell Companion," a set of six CD's for the price of three (for details contact Harmonia Mundi

USA, 2037 Granville Avenue, Los Angeles, CA 90025).

A/V DIGEST

The latest chapter in the tale of the incredible shrinking satellite speaker has been written by Bose. The company's \$2,500 Lifestyle 12 music system features a pair of 4 x 2 x 3-inch double-cube speakers to go with its Acoustimass bass module and sleek brushed-aluminum control center, which combines a six-disc CD changer, AM/FM tuner, and two-zone preamp. . . . Runco recently held the first public demonstrations of a prototype video projector built around a unique Digital Light Processing system developed by Texas Instruments that's said to deliver filmlike picture quality. The heart of the system is a pair of 5/8-inch-square microchips, each containing 500,000 digitally switched microscopic mirrors, one per pixel. Runco hopes to market a system late next year for less than \$10,000.

NEW INTERACTIVE MUSIC LABEL

A new independent record label devoted solely to releasing music-oriented multimedia CD's that can be played in CD players and computers with CD-ROM drives has been formed by a group of executives from the record and computer-software industries. Los Angeles-based nu.millennia/records will develop new artists and release interactive titles in conjunction with major record labels, according to Norman Bastin, the company's CEO and a former Compton's NewMedia executive. Releases from a number of artists — including Soundgarden, White Zombie, P.M. Dawn, and country singer Clay Walker — are scheduled. The discs will be either mTrax EP's (\$10.95) or full-length mTrax LP's (\$19.95), which are said to be compatible with 90 percent of the CD-ROM drives in use.

Nu.millennia/records president Paul Atkinson, a record-industry veteran and founding member of the Sixties rock group the Zombies, said all titles will feature imaginative 3-D graphic environments that provide access to videos, interviews, concert footage, liner notes, and more. Bernie Taupin, Elton John's long-time songwriting partner, is a board member and creative consultant for nu.millennia.

ILLUSTRATION BY TERRY ALLEN

Deep sea divers spend time in hyperbaric chambers to decompress.

(What do you do?)



A few hours with a Pioneer® Advanced Home Theater system will bring you back to normal. At the heart of our system you'll find our VSX-604S Dolby® Pro Logic® A/V Receiver. It opens up the stunning world of surround sound, delivering a full



110 watts to all channels (front, rear and center). And with the Intelligent System Control you can even operate all your non-Pioneer components with just the touch of a button. Hit the VCR button and on goes your TV, VCR and receiver, each



adjusted to their proper input and surround modes. To find out about our complete range of home theater equipment and for a dealer near you, give us a call at 1-800-PIONEER. And while another way to unwind may come along someday, don't hold your breath.

A D V A N C E D H O M E T H E A T E R



SOLID™

THE
LITTLE
SPEAKERS
THAT ARE
MAKING IT
BIG
IN
MUSIC
AND
MOVIES.

They're on display
in the Design
Museum in
London. And
they've quickly



become one
of the decade's best selling small
loudspeakers. ■ Why are Solid speakers
so wildly successful? Simply because
they produce superb, high quality sound
that one would expect only from

speakers many
times their size
and price. ■ The
reason? They're
acoustically
engineered by



world-renowned B&W Loudspeakers.
The same people who created the
legendary B&W Matrix 801 – the speaker
used for nearly eighty percent of all
classical recordings. ■ Start with a single

pair. Then build a
complete home
theater system
including a Power-
Bass subwoofer to
capture the earth-



shaking realism of films like Jurassic Park.
■ Call 1.800.370.3742 for the name of the
Solid dealer nearest you. And find out how
to get big sound without spending big money.

SOLID™

They play big.

Rock Solid Sounds
of America
54 Concord Street
North Reading, MA
01864-2699
1.800.370.3742 TEL
1.508.664.4109 FAX
CIRCLE NO. 53 ON READER SERVICE CARD



Stereo Review®

Vice President, Editor in Chief
LOUISE BOUNDAS

Executive Editor
MICHAEL RIGGS

Art Director
MINDY OSWALD

Senior Editor BOB ANKOSKO Technical Editor DAVID RANADA

Director, Hirsch-Houck Laboratories
JULIAN HIRSCH

Managing Editor
DAVID STEIN

Popular Music Editor STEVE SIMELS Classical Music Editor ROBERT RIPPS

Associate Editor KEN RICHARDSON Associate Art Director ANDREW THOMPSON

Assistant Editor
JAE SEGARRA

Editor at Large
WILLIAM LIVINGSTONE

Contributors: Robert Ackart, Chris Alberson, Rebecca Day, Richard Freed, Phyl Garland, Ron Givens, David Hall, Bryan Harrell (Tokyo), Jamie James, George Jelinek, Ian Masters, Peter Mitchell, Alanna Nash, Henry Pleasants (London), Ken Pohlmann, Parke Puterbaugh, Charles Rodrigues, Eric Salzman, Craig Stark, David Patrick Stearns

Vice President, Group Publisher
TONY CATALANO

Consumer Electronics Group Advertising

VP/Advertising Director
Scott Constantine

Regional VP/Ad Director, East Coast:
Charles L. P. Watson, (212) 767-6038

Regional Account Managers, East Coast:
Christine B. Forhez, (212) 767-6025
Penry Price, (212) 767-6077

Midwest Advertising Manager:
Jerry Stoecigt, (312) 923-4804

Regional VP/Ad Director, West Coast:
Robert Meth, (213) 954-4831

Western Advertising Manager:
Paula Mayeri, (213) 954-4830
Sales Assistant: Nikki Parker

National Record Label Sales Representatives:
The Mitchell Advertising Group (MAG Inc.)
Mitch Herskowitz, (212) 490-1715
Steve Gross, (212) 490-1895

Assistant to the Publisher: Aline J. Pulley
Promotion Coordinator: Dominique A. Leupi

Operations Manager: Sylvia Correa
Advertising Coordinator: Linda Neuweiler

Sales Assistant: Yvonne Telesford
Classified Advertising: (800) 445-6066

Production Manager: Vicki L. Feinmel
Production Director: Patti Burns

Business Manager: Christine Z. Maillet
General Manager: Greg Roperti



Stereo Review is published
by Hachette Filipacchi Magazines, Inc.

Chairman: Daniel Filipacchi
President, CEO, & COO: David J. Pecker
Executive VP & Editorial Director: Jean-Louis Ginibre
President, Hachette Filipacchi New Media: Paul DeBenedictis
Senior VP, Global Advertising: Paul DuCharme
Senior VP, Director of Corporate Sales: Nicholas Matarazzo
Senior VP, CFO, & Treasurer: John T. O'Connor
VP, General Counsel: Catherine Flickinger
VP, Manufacturing & Distribution: Anthony Romano
VP, Circulation: David W. Leckey
VP, Research & Marketing Services: Susan Smollens
VP, Communications & Special Projects: Keith Estabrook
VP, Magazine Development: Marcia Sachar
VP, Director of Creative Services, Corporate Sales:
Lynn Chaiken
Senior VP, Corporate Sales, Detroit: H. E. (Bud) Allen



TO CLAIM THAT OUR DIGITAL COMPONENTS WILL BRING MUSICIANS INTO YOUR LIVING ROOM MIGHT BE PUSHING IT.

HOWEVER, YOU MIGHT WANT TO LOCK YOUR LIQUOR CABINET.

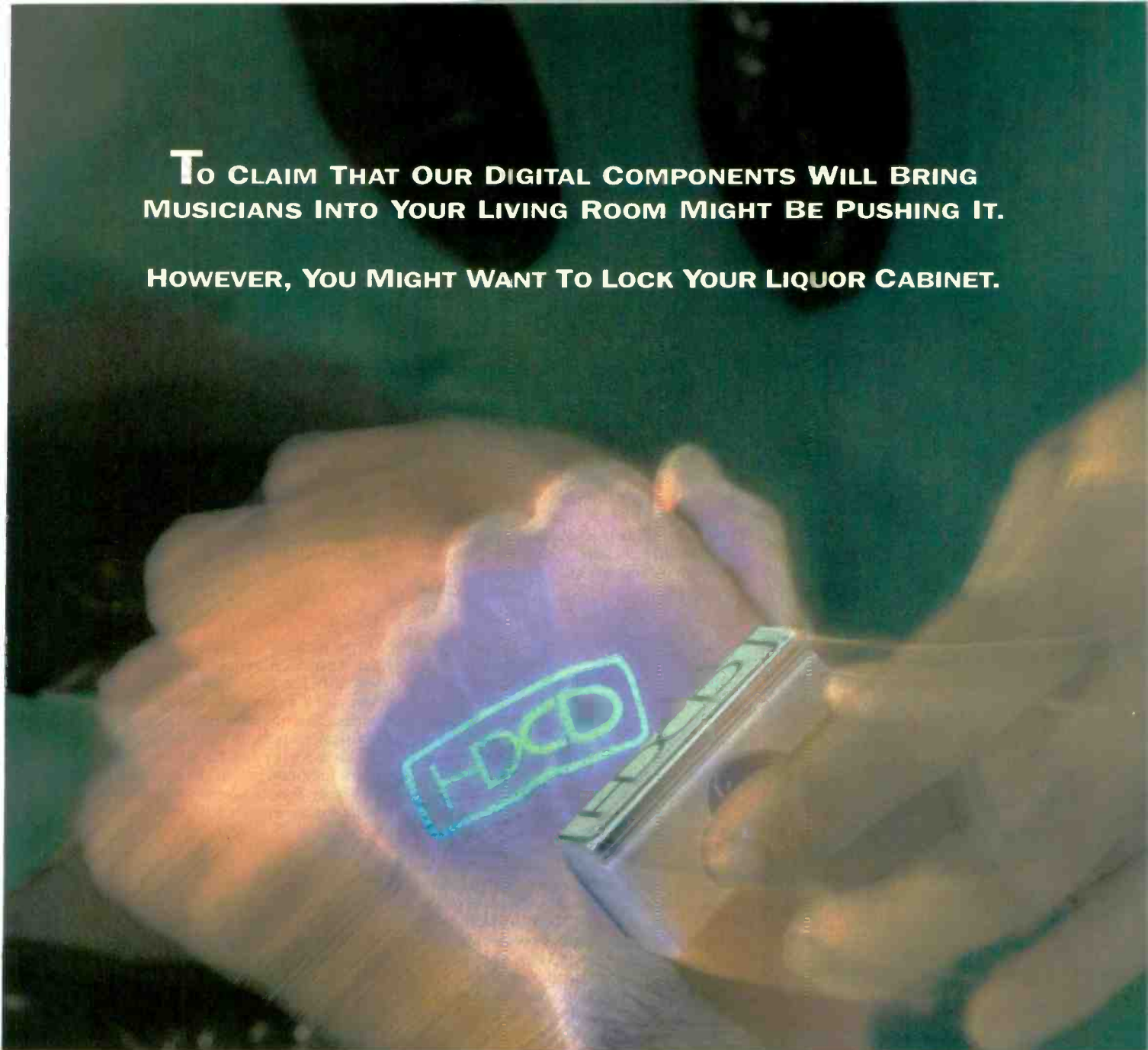

*N*ow presenting HDCD. It's the remarkable process that vastly improves the fidelity CDs, including ones you already own. And four of our new digital to analog converters have it. Simply marry one to



C/DC-1500 Multi-disc Carousel Changer. A platterful of high-end sound means you no longer have to compromise for convenience. Easily upgradeable to AES/EBU and ST outputs.

D/AC-1100^{HD} Digital to Analog Converter. HDCD headlines in our new D/A converters. It's sure to be a hit even among analog groupies.



any of our single or 5-disc CD transports and your music will come so alive that it's a little scary. To enjoy the show, head to your local Parasond dealer. Where there's never a cover charge.



PARASOUND

affordable audio for the critical listener

Parasond Products • 950 Battery Street, San Francisco, CA 94111 • 415-397-7100 Fax 415-397-0144 • In Canada, distributed by Absolute Sound Imports. 604-984-3400

HDCD is a registered trademark of Pacific Microsonics.

US AND THEM SYMPHONIC PINK FLOYD

Travel To The Deepest
Corners Of Your Mind

Meshing Past, Present and Future,
Us and Them, Symphonic Pink Floyd,
is the natural progression
of rock's mind-altering icons
into another musical realm.

**Transcendental. Visionary.
A Feast for the Senses.**

Includes *Time, Brain Damage,
Money, Comfortably Numb,
Breathe, The Great Gig in the Sky,
Another Brick in the Wall,
Us and Them, Nobody Home* and
the **bonus** track, *Time: The Old
Tree With Winding Roots
Beside The Lake Of Dreams Mix.*

Us and Them - Symphonic Pink Floyd (446 623-2M)
Produced by Youth • Arranged by Jaz Coleman
London Philharmonic Orchestra
conducted by Peter Scholes
Available on POINT music compact discs and cassettes

THE MUSIC LINE

To hear *Us and Them*, call
1.800.444.MUSIC, code 24297.

POINT
MUSIC

BEST
BUY

For more information contact America Online
pointmus@aol.com Compuserver: 74778.2268
© 1995 Phillips Classics/PolyGram Classics & Jazz

LETTERS

Concert-Hall Fidelity

I enjoyed Julian Hirsch's "Technical Talk" in the September issue, but he begs the question: It's not "How Much Fidelity Is Enough?" but "What Is Fidelity?"

There are very few music halls that do not electronically amplify the music, significantly changing the sound from what would be heard without amplification. The same performance in a different hall has a different sound. Popular music often uses electronic instruments capable of infinitely variable sound. Each instrument may have its own track, so that the mixdown creates the sound. In this case the *recording* has the highest fidelity to the artist's wishes.

Let's stop worrying about fidelity and enjoy what we have. Live performances are enjoyed for their ambience — the crowds, the excitement, the "going out" — even though the sound is often atrocious.

ARTHUR GRAY
Elkins Park, PA

As an occasional concertgoer, mostly for classical music, and a relative newcomer to the world of hi-fi audio, I'm somewhat bemused by the idea of recreating the live-concert experience at home. It is a decidedly bad idea.

Even if you could afford the top equipment that engineering currently offers, that ideal would still be elusive. In order to get the true feel of the modern concert hall at home you would have to find a couple of dozen people to slowly, and loudly, liberate candy wrappers during the tenderest passage of a Mahler symphony. You'd have to hire people to sit on either side of you in your music room and put their sweaty arms on the arms of your recliner, letting them slip and jab you in the ribs from time to time, followed by intermittent bursts of uncontrollable coughing. And, of course, it should all be preceded by an hour's ride through traffic and a \$6 cappuccino.

JEFFREY C. TURBITT
Morganville, NJ

Headphone Lament

Reading the review of the Sennheiser HD 565 headphones in September, I was again filled with the same longing I've experienced for years — and the same frustration: How do you connect your headphones to a receiver that is across the room, too far away for the cord that came with them? The obvious answer is to buy an extension cord, and I've done that. But it's a hassle to have a long cord draped across the carpet, and a hassle to stow it and drag it out again for each session. Of course, the other obvious answer is to locate the receiver within 6 feet of your listening chair, but that's never been an acceptable arrangement no matter where I've lived. Run the headphone cable under the wall-to-wall carpet? Get serious.

The result: I don't use my headphones, and although I'd like to upgrade to better phones (like those Sennheisers), the hassle of connecting them makes satisfying headphone listening in the living room unattainable. I know there are wireless phones, but I haven't been satisfied with the sound or the comfort of the ones I've seen. Note to manufacturers: What is needed is a wireless headphone jack into which we can plug the phones of our choice!

I visualize a box with a transmitter (infrared or whatever) that is plugged into the headphone jack on my system, and another box, with a receiver for the signal and a headphone jack, that could be located next to my chair. The receiving station could either be plugged into the wall for power, or battery power could liberate me from the wall altogether.

TOM SLOCOMBE
Orange, CA

Nipper's No Bull

Oliver Berliner's suggestion (August "Letters") that RCA's Nipper is a bull terrier is way off. The "party animal" that peddled beer on TV a couple of years ago was a bull terrier. That uncouth ruffian couldn't sell classical records, or any music, the way civilized Nipper has for almost a hundred years. Like most people, the artist who painted Nipper, Francis Barraud, thought the dog was a fox terrier.

WALTER H. HENRY
Downey, CA

Reader's Choice

I'm sure any of the \$5,000 home theater systems featured in "Dealer's Choice" (August) would thrill the average consumer. But I wanted to include only S-VHS video components for a much sharper picture and still have enough money for the new Sony SAS-AD1 Digital Satellite System receiver. I used a spectrum analyzer and my eyes and ears to locate my room's perfect position for a trio of the Advent Legacy, my favorite budget-price full-range speaker, while avoiding magnetic interference with the TV tube.

After an afternoon of heavy lifting there was no contest: Mounting the speakers high on the wall, just below ceiling level, and tilted slightly down yielded clear, reflection-free audio with such smooth reproduction it was a revelation. Thirty bucks' worth of hooks, chains, and molly-bolts and a wire track cover, and I had three super main speakers. Moreover, channel separation is greater in Pro Logic mode since I can use the Wide setting, with a full-range center signal, and not matrix the bass over to the left and right speakers as you must normally do when not using a subwoofer.

The three Advents cost \$400 total, and the rest of the system now includes everything your pros picked, plus S-VHS, and there's a grand left for the DSS dish even

"Matthew Polk Redefines State-Of-The-Art... Again."

MATTHEW POLK'S HOME THEATER SYSTEM CAN NOW BE YOURS

What started out as Matthew Polk's desire to design the ultimate home theater system turned into the most ambitious research project in Polk's 22 year history. The result, the Signature Reference Theater (SRT), is a home entertainment system of such enormous dynamic range, accuracy, clarity and power that listening will touch you physically and emotionally.

Five proprietary Polk technologies, including Polk's legendary SDA imaging, are combined to bring you "Performance Without Limits".

For more information and the location of a Polk SRT dealer near you, call (800) 377 - POLK.



The SRT system consists of 35 active drive units housed in seven enclosures (including two 300 watt powered subwoofers) and a Control Center with wireless remote.

Matthew Polk
Co-founder, Polk Audio

WARNING: THIS SYSTEM IS CAPABLE OF EXTREME SOUND PRESSURE LEVELS. SRT SYSTEMS ARE SUPPLIED WITH A SOUND PRESSURE LEVEL METER TO HELP YOU DETERMINE SAFE LISTENING LEVELS.

Dealer Locator Number

1-800-992-2520
Ad code: 20012

polk audio
The Speaker Specialists®

5601 Metro Drive, Baltimore, Maryland 21215 USA (410)358-3600.

"Polk Audio", "The Speaker Specialists" and "Dynamic Balance" are registered trademarks of Polk Investment Corporation used under license by Polk Audio Incorporated.

CIRCLE NO. 55 ON READER SERVICE CARD

after squeezing the budget for a rotor roof antenna for clearest local FM and TV reception. Look, Ma, no cable bill!

You Noo Yawkers must be too used to spending twenty bucks for a \$3 sandwich!

RICK LEE
Ft. Lauderdale, FL

Hum Busters

For over a year I had been fighting a ground-hum problem in my audio system. I tried

using cheater plugs on my amplifier to bypass the third prong on its power cord; that lowered the hum, but it was still there. I ran a separate AC line for my audio/video gear but still had a hum.

Then I read about the Mondial Magic circuit ground-isolation device in Rebecca Day's user's report on Digital Music Express in the July issue. I went to a local store and bought one.

Wow! What a difference — no more hum! Hats off to STEREO REVIEW for the

tip! Hats off to Mondial Designs for a great product!

LEN HYMAN
Carlsbad, CA

I am an electronics technician and have been installing and servicing A/V systems for twenty-plus years. I have run into the hum problem that Rebecca Day described in her user's report on Digital Music Express in July. Rather than buying an expensive device like the Mondial Magic circuit, you can insert two matching transformers back to back in the cable line before any other component in the system. That will eliminate the hum, and it only costs a few dollars.

CHARLES HARTSOOK
San Rafael, CA

Back-to-back matching baluns will often do the trick, though not always, depending on how the transformer is designed. And as Bret Peters pointed out in "The Buzz on Cable TV" in the August 1994 issue, such a connection will be a source of RF leakage as well as a point at which external interference can enter the system.

Minimalist CD Baggage

Want a convenient, less bulky way to carry CD's without buying a CD wallet? Open up the jewel boxes and remove the thin black trays that hold the discs. You can stack many of these trays in a small space. Just be sure to carry them in a fanny-pack or bag to protect them from dust.

GARRETT NELSON
Fergus Falls, MN

Corrections

"The Center of the Action" in September included an incorrect photo for the RDL RA Labs Center Channel speaker. The photo printed with the article was of the RA Labs Reference Subwoofer (tested in this issue, page 44). The Center Channel is shown below.



RDL RA Labs Center Channel speaker

"Changer Challenge" in October incorrectly identified the Marantz CD changer that Ken Pohlmann tested as the CC-65SE (the SE is for Special Edition). The test unit was actually the CC-65, which carries a list price of \$400, a hundred dollars less than the cost of the specially "tweaked" CC-65SE changer.

We welcome your letters. Please address correspondence to Editor, Stereo Review, 1633 Broadway, New York, NY 10019. You should include your address and telephone number for verification. Letters may be edited for clarity and length.

The Best Review We Ever Read!

AC 650
On Sale for
\$269/pair

(Compare at \$500/pair)

"Their stereo presentation was flawless..."

"...I tried to find their Achilles' heel but it eluded me."

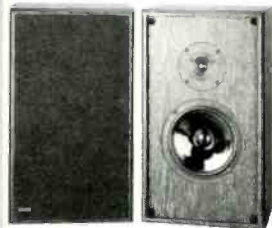

Available in Black or Cherry • 7 Year Warranty

Stereo Review December 1994

Hear our Remarkable AC 650 at these Participating Dealers!

- | | | | |
|--|--|--|---|
| <p>ALABAMA
WILD BILL'S
BOAZ 205-593-1919</p> <p>ARIZONA
INCREDIBLE UNIVERSE
TEMPE 602-431-5800</p> <p>ARKANSAS
AUDIO WORLD
LITTLE ROCK 501-224-6380</p> <p>CALIFORNIA
INCREDIBLE UNIVERSE
SACRAMENTO 916-567-4800
SAN DIEGO 619-514-6400
COUSIN'S WAREHOUSE
SAN DIEGO 619-293-3154
LASER TOWER
MILPITAS 408-263-3372
RECYCLED STEREO PLUS
SANTA CRUZ 408-425-7587
ADRAY'S HOME ELECTRONICS
LOS ANGELES (ALL LOCATIONS)
ADRAY'S IS NOT AFFILIATED WITH THE ADRAYS IN ORANGE</p> <p>COLORADO
INCREDIBLE UNIVERSE
DENVER 303-705-5800</p> <p>CONNECTICUT
COUNTY TV & APPLIANCE
STAMFORD 203-327-2630
TAKE 5 AUDIO
NEW HAVEN 203-777-1750</p> <p>FLORIDA
INCREDIBLE UNIVERSE
HOLLYWOOD 305-926-5000
MIAMI 305-716-5800
STEREO WORLD
FT. MYERS 941-936-0416
TAMPA 941-263-8500
APPLIANCE TV DEPOT
MIAMI, CORAL GABLES
(4 LOCATIONS) 305-688-1000</p> | <p>GEORGIA
ATLANTA ATLANTA
ATLANTA 404-499-0145</p> <p>ILLINOIS
RADEX STEREO
FREEPORT 815-235-9797
SATURDAY AUDIO
(2 LOCATIONS)
CHICAGO 312-935-7252
TEAM ELECTRONICS
PEORIA 309-692-2720</p> <p>INDIANA
INCREDIBLE UNIVERSE
INDIANAPOLIS 317-596-3400
AUDIO EXCHANGE
SOUTH BEND 219-273-9607</p> <p>KANSAS
KIEF'S AUDIO & VIDEO
LAWRENCE 913-842-1811</p> <p>KENTUCKY
PIERATT'S
LEXINGTON 606-268-6000
LEXINGTON 606-276-2561</p> <p>MAINE
HARBOR AUDIO & VIDEO
CAMDEN 207-236-9596</p> <p>MARYLAND
GRAFFITI
SILVERSPRING 301-589-3444
WESTMINSTER SPEED & SOUND
WESTMINSTER 410-848-1447</p> <p>MASSACHUSETTS
MANNY'S
HADLEY, SPRINGFIELD 413-585-8544</p> <p>MICHIGAN
ACCUTRONICS
ANN ARBOR 313-741-4444</p> <p>MINNESOTA
SOUND CENTER
RICHFIELD 612-866-8729
MINNETONKA 612-544-4218
ROSEVILLE 612-881-1902
EDINA 612-928-8800</p> | <p>NEVADA
HERDA'S TV & APPLIANCE
LAS VEGAS 702-737-1047</p> <p>NEW HAMPSHIRE
INTERFACE
KEENE 603-357-5040</p> <p>NEW JERSEY
INTERSTATE ELECTRONICS
HAZLET 908-264-3900</p> <p>PALACE ELECTRONICS
VOORHEES 609-772-1199</p> <p>P.C. RICHARD & SON
EDISON 908-494-5700
WAYNE 201-812-1771
PARAMUS 201-262-7676</p> <p>NEW YORK
P.C. RICHARD & SON
LONG ISLAND 516-843-4300
BROOKLYN (ALL LOCATIONS)
QUEENS (ALL LOCATIONS)
WESTCHESTER 914-779-8880
INCREDIBLE UNIVERSE
WESTBURY, LI. 516-227-5800
J & R MUSIC WORLD
NYC 212-732-8600</p> <p>CANAL HIFI
NYC 212-925-6575</p> <p>EAGLE ELECTRONICS
BROOKLYN 718-438-4401</p> <p>NORTH CAROLINA
INCREDIBLE UNIVERSE
CHARLOTTE
AUDIO LAB
WILMINGTON 919-392-1200</p> <p>OHIO
INCREDIBLE UNIVERSE
COLUMBUS 614-529-5800
GUORF & SONS
MINSTER 419-628-3214</p> <p>OKLAHOMA
HI FI SHOP
LAWTON 405-353-2453</p> <p>OREGON
INCREDIBLE UNIVERSE
PORTLAND 503-682-8100</p> | <p>PENNSYLVANIA
SQUIRE'S ELECTRONICS
CHAMBERSBURG 717-532-7373
SHIPPENSBURG 717-263-4960</p> <p>PALACE ELECTRONICS
PHILADELPHIA 215-281-3688
KING OF PRUSSIA 610-337-3744</p> <p>RHODE ISLAND
STEREO DISCOUNT CENTER
PROVIDENCE 401-521-0022</p> <p>TENNESSEE
ELECTRONIC EXPRESS
NASHVILLE / MURFREESBORO
(10 LOCATIONS) 800-967-5588</p> <p>TEXAS
INCREDIBLE UNIVERSE
ARLINGTON 817-784-5800
DALLAS 214-342-5800
HOUSTON
SOUND IDEA
SAN ANTONIO 210-436-1888</p> <p>UTAH
INCREDIBLE UNIVERSE
SALT LAKE CITY</p> <p>VERMONT
AUDIO VIDEO AUTHORITY
S. BURLINGTON 802-660-2003</p> <p>VIRGINIA
INCREDIBLE UNIVERSE
WOODBRIIDGE 703-497-3800
STEREO TRADING POST
RICHMOND 804-346-0876</p> <p>WASHINGTON
INCREDIBLE UNIVERSE
SEATTLE 206-804-3800
HAWTHORNE STEREO
SEATTLE 206-522-9609</p> <p>WASHINGTON, D.C.
GRAFFITI
202-244-9643
202-296-8412</p> <p>WISCONSIN
SOUND STAGE
MILWAUKEE 414-961-1155</p> |
|--|--|--|---|

PINNACLE®

"Value Second To None"

255 EXECUTIVE DRIVE • PLAINVIEW, N.Y. 11803 • 516-576-9052

Be wary of unauthorized mail order companies. If there is no participating dealer in your area, please call us for advice.

The Client	*1300409
The Making Of Jurassic Park (Special Edition)	1372606
The Specialist	*1341700
Ace Ventura: Pet Detective	*1242908
Grumpy Old Men	*1251503
Pink Floyd: The Wall	*1293802
Rambo: First Blood	*0650309
The Sound Of Music	*0003905
Unforgiven (1992)	*1084003
Blown Away	*1291301
The Pelican Brief	*1251305

3 Laser Discs \$1.00 EA

See Details Below.

Plus 1 More At Great Savings!



* Letterbox

CLUB FAVORITES

Jurassic Park	*1264001
Legends Of The Fall	*1371301
Priscilla Queen Of The Desert	*1345206
Mary Shelley's Frankenstein (1994)	*1363803
The Shawshank Redemption	*1345503
Stargate	*1334903
True Lies	*1327105
Terminator 2: Judgment Day	*0233205
Clear And Present Danger	*1326305
Speed	*1297407
Bladerunner: The Director's Cut	*1097906
The Fugitive	*1197706
Close Encounters Of The Third Kind (Special Edition)	*1273002

The River Wild	*1336304
The Wizard Of Oz	0001404
A Few Good Men	*1106301
Patriot Games	*1051309
Carlito's Way	*1229301
Batman (1989)	*0642504
Batman Returns	*1029909
Goodfellas	*0969808
Home Alone 2: Lost In New York	*1104900
Backdraft	*0559005
The Abyss	*0881102

The Return Of The Jedi (THX)	*1415900
The Empire Strikes Back (THX)	*1415801
Predator	*0364901
Predator 2	*0104307
Star Trek I: The Motion Picture	*0203505
Star Trek II: The Wrath Of Khan	*0201301
Star Trek III: The Search For Spock	*0201608
Star Trek IV: The Voyage Home	*0430603
Star Trek VI: The Undiscovered Country	*1001007
Basic Instinct	*1033208
On Deadly Ground	*1251909
The Prince Of Tides	*0847103
Scent Of A Woman	*1121300
Timecop	*1332204
Street Fighter	1384007

The Last Of The Mohicans (1992)	*1071406
The Hunt For Red October	*0825000
The Shadow	*1297001
Jaws	*0844605
Under Siege	*1077908
Conan The Barbarian	*0220509
Sleepless In Seattle	*1154905
Ghost	*0826000
2001: A Space Odyssey	*0844308
In The Line Of Fire	*1190107
Bridge On The River Kwai (Restored)	*1143809
The Piano	*1237809
The Pagemaster	*1338409
E.T.: The Extra-Terrestrial	*0681106
Die Hard 2: Die Harder	*0041806
Cliffhanger	*1149301
The Professional	*1364801

The Silence Of The Lambs	0805309
Bram Stoker's Dracula	*1102904
The Adventures Of Baron Munchausen	*0594309
Maverick	*1297209
Dragonslayer (Remastered)	*1352103
Junior	*1364504
Drop Zone	*1364306
Double Dragon	*1353606
Natural Born Killers	*1327709
Wolf	*1314905
Darkman	*1375609
Darkman 2: The Return Of Durant	*1372101
I.Q.	*1381904
Paper Moon (Dir.'s Series)	*1382209
Ren And Stimpy: The Essential Collection	*1411206
Total Recall	*1286103
Philadelphia	*1251404
Demolition Man	*1199306

NEW RELEASES

Billy Madison	*1389402
Boys On The Side	*1386309
The Brady Bunch (Movie)	*1381003
Demon Knight: Tales From The Crypt	*1372200
Immortal Beloved	*1372309
Just Cause	*1386408
Neil	*1382100
Nobody's Fool	*1382902
Tank Girl	*1389600
Disclosure	*1371004
Little Women (1994)	*1372903
Murder In The First	*1371103
The Bodyguard	*1105907
Ladyhawke	*1356302
A Clockwork Orange	*1356005
Four Weddings And A Funeral	*1302900
Journey To The Far Side Of The Sun	*1352400

©1995, The Columbia House Company

Here's a great way to build a collection of your favorite movies - on laserdisc! Just write in the numbers of the 3 laserdiscs you want for \$1.00 each, plus shipping and handling. In exchange, you simply agree to buy four more laserdiscs in the next two years, at regular Club prices (currently as low as \$29.95, plus shipping/handling)-and you may cancel membership at any time after doing so. What's more, you can get still one more movie for the low price of \$19.95 and have less to buy later (see complete details in coupon).

Free Magazine sent every four weeks (up to 13 times a year) reviewing our Director's Selection - plus scores of alternate choices, including many lower-priced laserdiscs. And you may also receive Special Selection mailings up to four times a year. (That's up to 17 buying opportunities a year.)

Buy only what you want! If you want the Director's Selection, do nothing - it will be sent automatically. If you prefer an alternate selection, or none at all, just mail the response card always provided

by the date specified. And you'll always have 14 days to decide; if not, you may return the selection at our expense.

Money-Saving Bonus Plan. If you continue your membership after fulfilling your obligation, you'll be eligible for our generous bonus plan. It enables you to enjoy great savings on the movies you want - for as long as you decide to remain a member!

10-Day Risk-Free Trial. We'll send details of the Club's operation with your introductory package. If not satisfied, return everything within 10 days at our expense for a full refund and no further obligation.

For fastest service, use your credit card and call us toll-free 24 hours a day:

1-800-538-2233 Dept. MG2



Entertaining America... One Person at a Time. ®

Columbia House Laserdisc Club

Dept. MG2, P.O. Box 1112, Terre Haute, Indiana 47811-1112

Yes, please enroll me under the terms outlined in this advertisement. As a member, I need to buy only 4 more selections, at regular Club prices, in the next 2 years.

Send me these 3 laserdiscs for \$1.00 each—plus \$1.50 each shipping and handling (total \$7.50).

BUY YOUR FIRST SELECTION NOW—AND HAVE LESS TO BUY LATER!

Also, send me my first selection for \$19.95, plus \$1.50 shipping, handling, which I'm adding to my \$7.50 payment (total \$28.95). I then need to buy only 3 more (instead of 4) in the next 2 years.

Please Check How Paying: My check is enclosed
 Charge my introductory laserdiscs and future Club purchases to:
 MasterCard Diners Club AMEX VISA Discover

A35/A37
A36/A38

Acct. No. _____ Exp. Date _____

Signature _____

Name _____

Address _____ Apt. _____

City _____ State _____

Zip _____ Phone No. (_____) _____

Do any of the following apply to you? (41)

I own a Personal Computer (1) I own a PC with a CD-ROM (2) I plan to buy a PC with a CD-ROM (3)

Note: This offer applies to first-time Laserdisc Club members only. Limit one per household. Columbia House reserves the right to request additional information, reject any application or cancel any membership. Offer limited to the continental U.S. (excluding Alaska). Applicable sales tax added to all orders. 14-10/95

TIME DELAY

30 YEARS AGO

Those who can't, criticize: In the November 1965 Letters column, reader Frank Papan of Berkeley, California, suggested that reviewer/lyricist Gene Lees stop "kicking" Bob Dylan because "Lees himself writes some of the worst lyrics I've ever heard."

In "A Buyer's Guide to Headphones," Bennett Evans examined models ranging from the Lafayette F-767 (\$11.88) to the Sharpe HA-660/Pro (\$60). Elsewhere, Julian Hirsch tested Heath's AR-13A receiver kit ("comparable to many factory-



wired tuners costing far more") and Empire's 888PE phono cartridge, which was half the size of previous Empire models. The Installation of the Month belonged to Tony Janak, a former Columbia Records engineer, who had a wall-mounted KLH amplifier and tuner, a Sony open-reel tape deck, an AR turntable, and two KLH Six speakers.

And your point is . . . ? After listening to "Judy Garland and



Permoflux headphones, 1965

Liza Minnelli 'Live' at the London Palladium," Gene Lees pronounced the album "raucously, arrogantly, rottenly, miserably, ear-tearingly bad."

20 YEARS AGO

Much of the November 1975 issue, beginning with the cover portrait by Alan Magee, was devoted to the 100th anniversary of the birth of French composer Maurice Ravel. An Eric Salzman essay made the case for Ravel as "the most influential composer of the twentieth century." Harold Lawrence profiled composer/conductor Manuel Rosenthal, one of Ravel's last living students, while Robert Offergeld contributed an appreciation of mezzo-soprano Jennie Tourel, one of Ravel's foremost vocal exponents. And in "The Basic Repertoire," Martin Bookspan rated competing LP's of Ravel's *Le Tombeau de Couperin*.

New products this month included Scott's RD 1000 digital FM receiver, with ten



Uher portable, 1975

station presets, and the Audio Research D-150 power amp, a vacuum-tube behemoth weighing 110 pounds. In test reports, Hirsch-Houck Laboratories looked into the B&O Beogram 4002, a record player that had already become a permanent exhibit at New York's Museum of Modern Art, as well as the Uher CR 134 stereo cassette recorder, a portable model that "has much of the quality of a good home machine, yet is smaller than most mono portables."

In Best of the Month, Stoddard Lincoln endorsed a Deller Consort disc of Purcell's *The Fairy Queen* on Vanguard, and Peter Reilly was tickled by a comedy album derived from the TV series *Monty Python's Flying Circus*. In other reviews, Steve Simels was ambivalent about ex-Creedence honcho John Fogerty's self-titled solo debut, deeming it "a flawed record from a

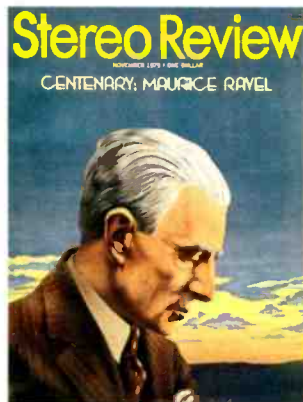

great talent." David Hall and James Goodfriend found a lot to like about new recordings of Ravel's *Daphnis et Chloé* conducted by Lorin Maazel and Pierre Boulez. And Joel Vance found his personal space invaded by "Rubycon" from German synth-poppers Tangerine Dream, "a cross between Goethe and Rommel, between the *Ode to Joy* and *Deutschland ueber Alles*."

I'll have what he's having: Describing a CRI disc of avant-garde chamber works played by the Concord String Quartet, Eric Salzman concluded, "This music (like real life) makes no sense to me whatever."



10 YEARS AGO

Ralph Hodges, writing in "The High End" in November 1985, mused over McIntosh after a visit to Binghamton, New York. "Although the expense of a McIntosh system can be truly hideous," Hodges noted, "there is no evidence that any McIntosh executive ever lost sleep over it, the prices being honestly representative of what was built in."

Taking a look at "The New \$300 CD Players," Julian Hirsch compared models from Mitsubishi, Pioneer, Sanyo, Sony, and Technics. In test reports, Hirsch examined Tandberg's TCA 3008A preamp ("the highest caliber of audio preamplifier performance") and, in a special report, Polk's SDA-SRS speaker system, which used a second set of drivers in each speaker to cancel the interaural crosstalk produced by the main drivers in the opposite speaker.

No refunds, obviously: Reviewing the latest from Air Supply, Alanna Nash declared, "If you buy this album, you will die." — Steve Simels

Air Supply, 1985



Your Eyes Simply Will Not
Believe Your Ears.



Actual Size. Also Available In White.

Everything
You Will Hear Is Bose,
With All That This
Has Come To Mean.

These high-performance *Jewel Cube*[™] speakers are available only in the new top-of-the-line Lifestyle[®] 20 music system. This system features an advanced design CD changer, AM/FM reception, control of two independent listening zones and a remote that works through walls from any room in your home.

For a brochure, product information and the nearest location to experience the Lifestyle[®] 20 music system call:

1-800-444-BOSE Ext. 611

BOSE[®]
Better sound through research[®]



Popular Science Magazine Award.
The Best Of What's New.



Popular Mechanics Award.
Design And Engineering Award.



Time Magazine Award.
Best Products Of 1993.

More Applause For Lifestyle® Systems.

"The Lifestyle® 12 system will be a welcome addition to any home theater. It offers style, versatility, and big sound in a small package."

Home Theater Technology

"The Bose Lifestyle Music System is the ultimate expression of 'stealth' audio."

Popular Mechanics

"...can deliver high-quality music in a single room or throughout a house with equipment so compact that it almost disappears from view."

Julian Hirsch, Stereo Review

"...already this elegant and unobtrusive [Lifestyle®] music system is shaping up to become one of the most significant audio products of the decade."

David Frith, Sydney Morning Herald

For more information call:
1-800-444-BOSE Ext. 611

BOSE®
Better sound through research®

NEW PRODUCTS

▼ YAMAHA

One of the first outboard Dolby Surround AC-3 decoders, Yamaha's DDP-1 extracts five full-range channels and a sixth subwoofer channel from the new AC-3-encoded laserdiscs. It features adjustable delay for the center and surround channels,

three center-channel modes, a test-tone generator, two dynamic-range settings, and three digital inputs: RF, coaxial, and optical. Price: \$599. Yamaha, Dept. SR, 6660 Orangethorpe Ave., Buena Park, CA 90620.

• Circle 120 on reader service card



MISSION ▶

The top of Mission's 73 Series, the 42-inch-tall Model 735 tower speaker has two chambers:

One is sealed and houses a 1-inch tweeter and a 7-inch midrange driver, the other is ported and holds two 7-inch woofers that play below 120 Hz. Sensitivity is given as 90 dB and the low-frequency limit as 35 Hz (-6 dB anechoic).

Finish is black ash-woodgrain vinyl. Price: \$1,099 a pair.

Mission, Dept. SR, 400 Matheson Blvd. E., Unit 31, Mississauga, Ontario L4Z 1N8.

• Circle 121 on reader service card



▼ JOSEPH AUDIO

The heart of Joseph Audio's 15-inch-tall RM7si speaker is a patented Infinite Slope crossover with a steep 100-dB-per-octave cutoff that's said to eliminate acoustic interaction between the system's 1-inch silk tweeter and 6½-inch glass-fiber woofer.

Sensitivity is given as 86 dB and response as 45 Hz to 30 kHz ± 2 dB. Price: \$1,299 a pair in black or oak wood veneer, \$1,499 in rosewood (shown). Joseph Audio, Dept. SR, 2 Pineridge Rd., White Plains, NY 10603.

• Circle 122 on reader service card



▲ DYNACO

Dynaco, the forty-year-old audio brand known for its vacuum-tube power amplifiers, is now using tubes in the analog input and driver stages of its CDV-1 CD player. Highlights include Class A analog operation, a Philips CDM-12 transport, 1-bit D/A (digital-to-analog) converters, a volume control (which enables it to be

connected directly to a power amp), multitrack-sequence programming, and both random and repeat playback modes. Distortion is given as 0.01 percent and channel separation as 85 dB at 1 kHz. Price: \$699. Dynaco, Dept. SR, 125 Cabot Ct., Hauppauge, NY 11788.

• Circle 123 on reader service card

NEW PRODUCTS



▲ CELESTION

Celestion's Impact speaker series, designed to have high sensitivity and high power handling, comprises the 12-inch-tall Model 10 (\$199 a pair), the 15½-inch-tall Model 15 (\$299 a pair), the 18½-inch-tall Model 20 (\$399 a pair), the 32-inch-tall Model 25 (\$550 a pair), the

32-inch-tall Model 30 (\$650 a pair), the 35½-inch-tall Model 35 (\$750 a pair), and the 39½-inch-tall Model 40 (\$950 a pair). The standard finish for all the speakers is black ash vinyl. Celestion, Dept. SR, 89 Doug Brown Way, Holliston, MA 01746.

• Circle 124 on reader service card



▲ WRIGHT AUDIO

Housed in a solid red-oak cabinet, Wright Audio's LGP-1 Series 2 all-tube preamplifier features a separate power supply for each channel, six line-level inputs, and both processor and tape loops. It uses common 12AX7WB or 12AX7WXT tubes, which have a minimum life expectancy of 4,000 hours, and is covered by a three-

year parts-and-labor warranty (except on the tubes, which are guaranteed for six months). Distortion is given as 0.05 percent with a 2-volt output. Available factory-direct for \$685 (plus shipping) from Wright Audio, Dept. SR, 3088 W. 15th Ave., Unit 17, Eugene, OR 97402; phone, 503-343-1413.



MITSUBISHI ▲

The Mitsubishi TS-5087 rear-projection TV squeezes a 50-inch screen into a tabletop cabinet (shown with optional storage base) measuring 43½ x 43½ x 23¼ inches. It receives the Star-Sight on-screen TV program guide and uses three 7-inch cathode-

ray tubes, said to produce 40 percent more light than the 5-inch CRT's in other sets. The TV also has a dual-tuner picture-in-picture (PIP) system. Price: \$3,899. Mitsubishi, Dept. SR, 5665 Plaza Dr., Cypress, CA 90630.

• Circle 125 on reader service card

INFINITY ▶

Infinity's Kappa 60cs car speaker package includes two 6½-inch woofers, two ¾-inch silk-dome tweeters, two passive crossovers, and mounting hardware. The system is rated down to 50 Hz. Price: \$370. Infinity, Dept. SR, 20630 Nordhoff St., Chatsworth, CA 91311.

• Circle 126 on reader service card



▼ NAD

Simplicity is the guiding design principle behind NAD's Model 310 integrated amplifier, whose "super-simple" circuit topology uses about half as many components as in conventional amps. Forgoing "extras" like a phono section, loudness switch, and headphone jack, it has five

inputs, defeatable tone controls, and a combined volume/balance control. The Model 310 delivers 20 watts per channel and is said to be stable into 1-ohm loads. Price: \$199. NAD, Dept. SR, 89 Doug Brown Way, Holliston, MA 01746.

• Circle 127 on reader service card





Now there's an NHT loudspeaker in everybody's range.

There is no single perfect loudspeaker for every use — there are several. We know, because we make them. From NHT's highly acclaimed SuperZero two-way speaker, to the revolutionary new Model 3.3, the ultimate expression of our Focused Image Geometry technology.

These two products represent merely the extremes of NHT's innovative new product family. We now have the ideal speakers for every space, and every budget. Each is based on our philosophy of making something great, or not making it at all. And isn't that something everybody wants to hear?



USE YOUR HEAD.

Now Hear This, Inc., 535 Getty Court, Bldg. A, Benicla, CA 94510

For the NHT dealer nearest you: (U.S.) call 1-800-NHT-9993; (Canada) Artech Electronics Ltd., (514) 631-6448

CIRCLE NO. 50 ON READER SERVICE CARD

NEW PRODUCTS



▲ KENWOOD

Kenwood's first THX-certified home theater grouping comprises the LS-X1F magnetically shielded front speaker (\$500), which mates pairs of 5¼-inch woofers, 1-inch soft-dome tweeters, and ¾-inch soft-dome supertweeters in a sealed cabinet; the wall-mountable LS-X1S dipolar surround speaker (\$600 a pair), with two forward-firing 5-inch woofers and side-mounted 3-inch midrange and ¾-inch tweeter

complements; and the vented SW-X1 subwoofer (\$500), which is rated to handle 150 watts. For use in rooms larger than 3,000 cubic feet, the SW-X1 has a parallel connection for a second subwoofer. The LS-X1F and SW-X1 are finished in black, the LS-X1S in white. All have banana-plug connectors. Kenwood, Dept. SR, 2201 E. Dominguez, Long Beach, CA 90801.

• Circle 128 on reader service card

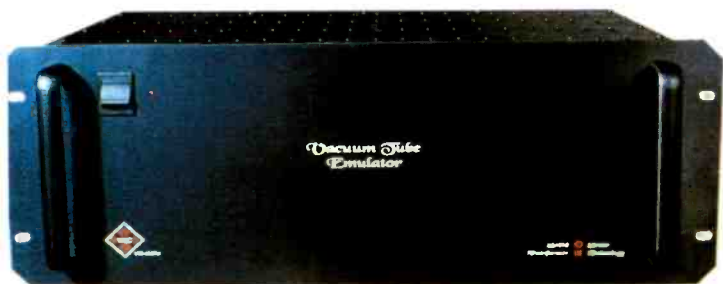

▲ WARNER IMAGING

Warner Imaging's Vacuum Tube Emulator power amplifiers are solid-state devices that are designed to sound like a tube amplifier. Models include the 100-watt-per-channel VTE200S (\$1,495), the 200-watt-per-channel VTE400S (\$2,195), the 300-watt-per-channel VTE600DM

(shown, \$2,995), and the 300-watt mono VTE300M (\$3,395 a pair). Available factory-direct (plus shipping) with a thirty-day money-back guarantee from Warner Imaging, Dept. SR, 5607 Huntsmoor Rd., Baltimore, MD 21227; phone, 410-247-6631.

• Circle 131 on reader service card

PROGRESSIVE DESIGNS ▶

The stylish GLW 5600 CD rack from Progressive Designs holds fifty-four discs and is made of tempered glass and stainless steel. Discs are separated by anodized aluminum bars that are permanently bonded to the glass. The rack is 45 inches tall and weighs 11 pounds. Available factory-direct for \$180 (includes shipping) from Progressive Designs, Dept. SR, 61 E. Lake St., Northlake, IL 60164; phone, 1-800-466-0582.

• Circle 129 on reader service card

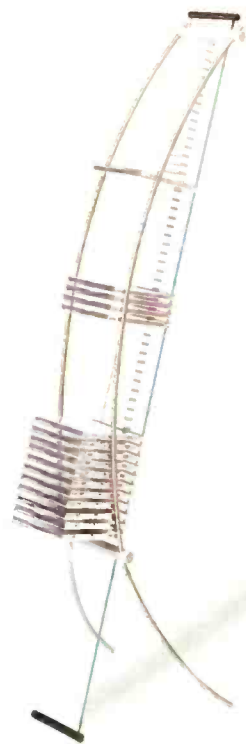

▲ PS AUDIO

PS Audio has incorporated the Pacific Microsonics HDCD (High Definition Compatible Digital) decoder/filter into its flagship digital processor, the UltraLink Two. The chip is said to enhance the depth and detail of standard and HDCD-encoded CD's. The processor uses UltraAnalog's AES

21 digital receiver and D20400-A 20-bit D/A (digital-to-analog) converter and has AES/EBU, AT&T ST, coaxial, and Toslink inputs and balanced and unbalanced outputs. Price: \$2,295. PS Audio, Dept. SR, 7325 Roseville Rd., Sacramento, CA 95842.

• Circle 130 on reader service card



◀ ALLISON

In-wall speakers from Allison Acoustics include the IC 62 ceiling model (\$251 a pair), which has a 6-inch coaxial driver; the IW62 (\$383 a pair), which has a 6-inch woofer and 1-inch tweeter; and the IW82 (\$535 a pair), which has an 8-inch woofer and 1-inch tweeter. All feature a paintable frame and grille. Allison Acoustics, Dept. SR, 478 Stanford Ave., Danville, KY 40422.

• Circle 132 on reader service card

We couldn't have said it better ourselves.

— excerpts from *Audio Magazine*, by Anthony H. Cordesman

“...this is a product that deserves attention.”

“This is the kind of product that shows the best of the high end can be made truly affordable.”

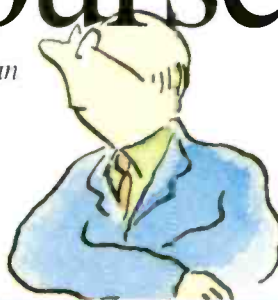

“In short, the Adcom GFA-5800 stands out even in a world where almost all amplifiers now sound good.”

“You may be surprised to find out how good your speakers are when you first try an amplifier of this quality.”

“It is also a little difficult to believe that this amplifier is in the \$1500 price range.”



“It does everything exceptionally well for its price, and its upper midrange and treble and overall musicality are hard to find in any amplifier not costing at least twice its price range.”

“The imaging, soundstage, dynamics, and transparency of the Adcom GFA-5800 had the kind of realism and integration I only expect to find in far more expensive products.”

“Just as Adcom once changed the standards of the power amplifier market with the 555, it has introduced a new product that may similarly change the market again.”

The Adcom GFA-5800 amplifier is quite possibly the best amplifier you may ever hear. We know it sounds better than others selling for more than twice its price. Delivering 250 watts continuous per channel into 8 ohms between 20 Hz and 20 kHz, its circuit design and component specifications are in a class by itself.

But you don't have to take our word for it. Send us your name and address and we will send you a reprint of *Audio's* review as well as detailed literature. Or better yet, simply ask to listen to the GFA-5800. Your ears will tell you all you need to know.

ADCOM[®]
details you can hear

11 Elkins Road, East Brunswick, NJ 08816 U.S.A. (908) 390-1130.
Distributed in Canada by PRO ACOUSTICS INC. Montréal, Québec (514) 344-1226

CIRCLE NO. 5 ON READER SERVICE CARD

Send me *Audio's* review and detailed literature on the Adcom GFA-5800.

Name _____
Address _____
City _____ State _____ Zip _____

✂ Mail to: Adcom, 11 Elkins Road, East Brunswick, NJ 08816 U.S.A.

CUT ALONG DOTTED LINE

© 1995 ADCOM

NEW PRODUCTS

◀ MICROSMITH

Microsmith's AC-powered Hot Link Remote Control Booster System is said to extend the range of any infrared remote by up to 65 feet. It can be used to improve the remote performance of six A/V components. Available factory-direct for \$49 (plus \$4.05 shipping) from Microsmith, Dept. SR, P.O. Box 1554, Pacifica, CA 94044; phone, 1-800-999-8846.

• Circle 133 on reader service card



▼ ROTEL

The transport in Rotel's RD-960BX cassette deck uses a high-torque servo motor for the capstan drive and a separate motor that's said to insure accurate tape handling during fast-forward and rewind. The deck has a hard permalloy record/playback head, a ferrite erase head, Dolby B and C noise reduction, Dolby

HX Pro headroom extension, and automatic bias adjustment with a fine-tuning control. Among other features are music search, memory rewind, a real-time tape counter, and a remote control. Price: \$400. Rotel, Dept. SR, P.O. Box 8, North Reading, MA 01864-0008.

• Circle 134 on reader service card



▲ ELECOM

Elecom's CDHQ series of steel CD racks includes the twenty-four-disc CDHQ 24 (\$18), the fourteen-disc CDHQ 14 (\$12.50), and the forty-disc CDHQ 40 (\$32), which has an oak base. Up to four CDHQ 24 units can be joined for expanded capacity, and both the CDHQ 24 and the

CDHQ 40 include wall-mounting hardware. All models in the series are finished in satin black, and they are covered by a lifetime warranty. Elecom Computer Products, Dept. SR, 17316 Edwards Rd., Suite 280, Cerritos, CA 90703.

• Circle 135 on reader service card

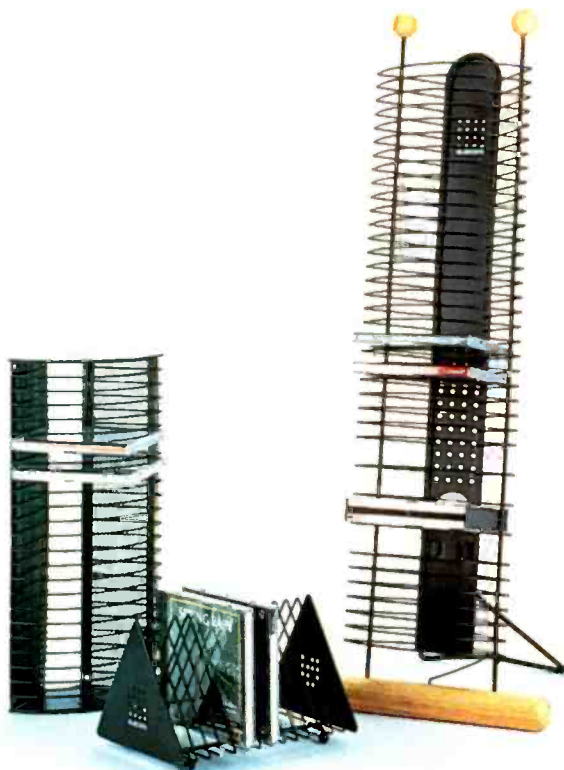

NSM ▶

Part of NSM's new Master Series, the 14-inch-tall Model 20M loudspeaker uses a 6½-inch woofer with a coaxially mounted fabric-dome tweeter, an arrangement said to produce a stable, symmetrical radiation pattern with smooth power response. In-room frequency response at 80 dB SPL is given as 45 Hz to 20 kHz ±3 dB, sensitivity as 85 dB, and recommended power as 50 to 200 watts. Price: \$1,995 a pair in walnut (shown), \$1,495 in black lacquer. NSM Loudspeakers, Dept. SR, P.O. Box 326, Garden City, NY 11530-0326.

• Circle 137 on reader service card



◀ SASAKI ACOUSTICS

Handcrafted from fine crystal glass, Sasaki's 6¼-inch-diameter CW-160AV Crystal Wave speaker uses a magnetically shielded 3½-inch full-range driver. Frequency response is given as 130 Hz to 20 kHz and impedance as 4 ohms. Price: \$480 a pair. Sasaki Acoustics, marketed by Cyclops Distributors, Dept. SR, 600 N. 12th St., Reading, PA 19604.

• Circle 136 on reader service card



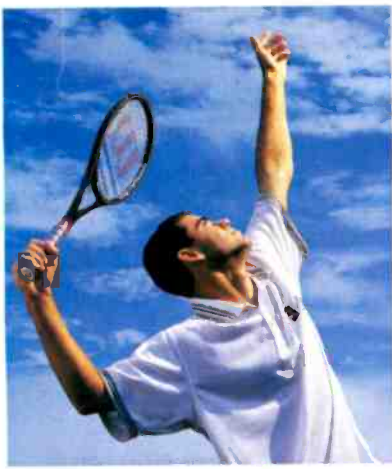

Pete Sampras. The youngest male to win the U.S. Open. Now, the first American male to win three consecutive Wimbledon titles. Said *The New York Times* of Sampras: "It's just possible we have a latter day classic on our hands."

■ THE ART OF PERFORMANCE: THE MAKING OF A LEGENDARY CLASSIC.



The Movado Museum Watch is in the permanent collections of museums around the world.

Staatliches Museum für angewandte Kunst Neue Sammlung, Munich, Germany

Museum Moderne Kunst Vienna, Austria

Museo de Arte Moderna Bogotá, Colombia

Museum Boymans-van Beuningen, Rotterdam, The Netherlands

Museo de Arte Contemporáneo Caracas, Venezuela

Finnish Museum of Horology Espoo, Helsinki, Finland

Sezon Museum of Art Tokyo, Japan

Kunstindustri-museets Billedbog, Copenhagen, Denmark

Musée International d'Horlogerie La Chaux-de-Fonds, Switzerland

Museo de Bellas Artes Bilbao, Spain

Design Museum London, England

Kawasaki City Museum Kawasaki, Japan

Victoria and Albert Museum London, England

Ludwigsmuseum Cologne, Germany

The Museum Sports Edition Watch. A sportive interpretation of the classic design. Crafted in Switzerland. Stainless steel and 18 karat gold micron finish. Quartz. Water-resistant.

MOVADO
The Museum_® Watch.
S W I S S

Rogers & Hollands
Jewelers
Jewelry created for now and forever™

To place an order call:
1-800-829-2600

Inside Definitive's BP2000

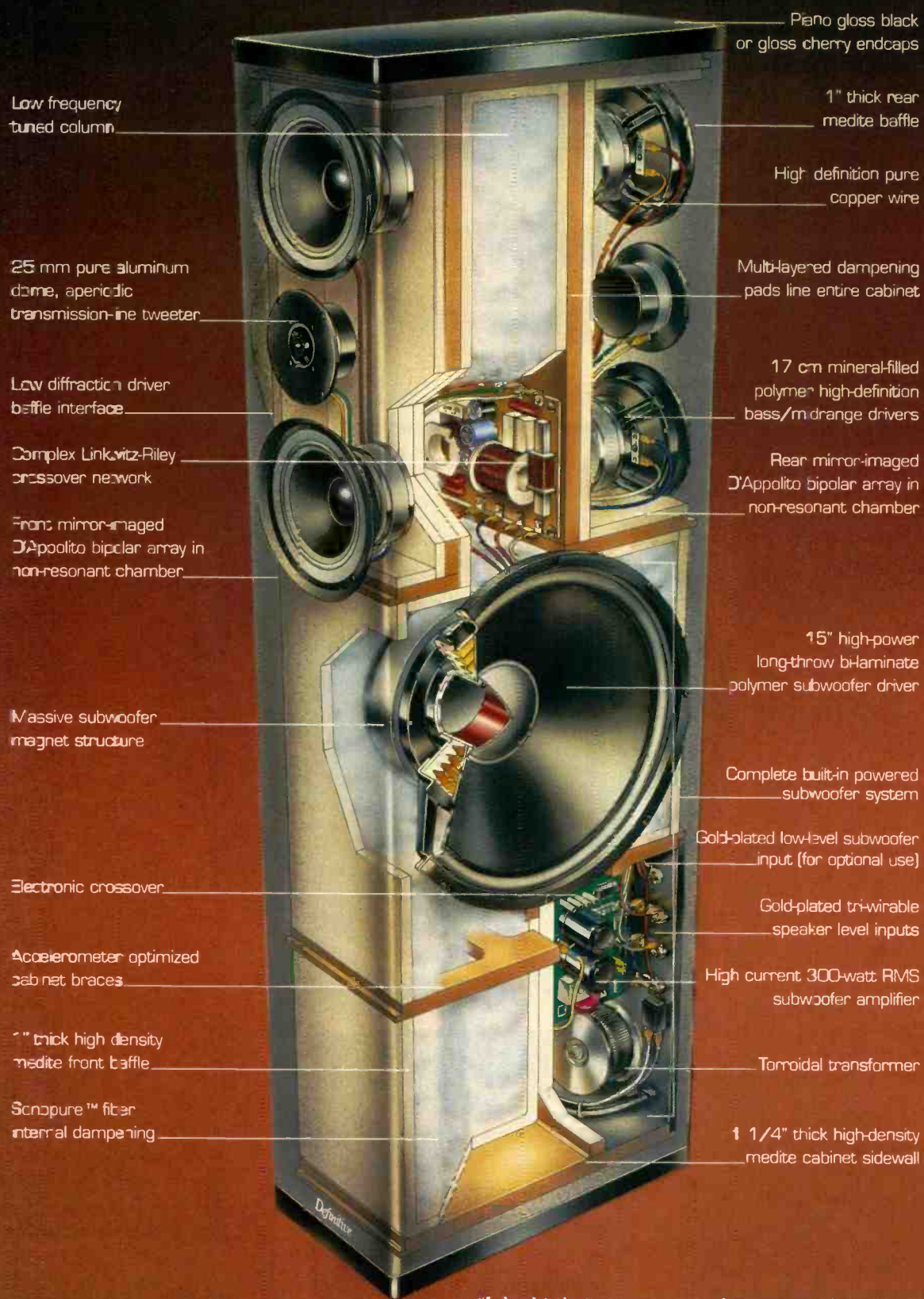

"I doubt that you can get a better sounding system for less than several times the price of the BP2000."
 -Julian Hirsch, *Stereo Review*

Definitive's New BP2000 Brings You the Ultimate Listening Experience!

"The first speaker I have been able to audition in my own familiar surroundings that has given me that special thrill that usually costs ten or more times its price to obtain."

—Julian Hirsch, *Stereo Review*

"Frankly, if circumstances allowed, I would choose these speakers for myself."

—Julian Hirsch, *Stereo Review*

Speaker of the Decade

Now, with the BP2000, Definitive literally reinvents the loudspeaker. We have combined a six-driver dual D'Appolito bipolar array with a built-in (side-firing) 300-watt powered 15" subwoofer. (Yes, a complete powered subwoofer built into each speaker!) The result is extraordinary sonic performance beyond anything you've ever heard.

Both music and movies are reproduced with unequalled purity, transparency and lifelike realism. And the astounding high resolution imaging and awesome bass impact totally envelop you in sonic ecstasy. They are an amazing achievement!



Each revolutionary bipolar BP2000 (\$1499 ea.) has a built-in 300-watt RMS powered 15" subwoofer for ultimate performance.

CIRCLE NO. 15 ON READER SERVICE CARD

See our dealers list on page 26

The Ultimate Home Theater

In addition to being an audiophile's dream, the BP2000s are also the main speakers in Definitive's AC-3 ready Ultimate Home Theater System. This astonishing system is absolutely the finest sounding available. It recreates a "you are there" spatial reality that actually puts you into the soundspace of the original cinematic action.

The complete system combines BP2000s with a C/L/R 2000 center (\$650 ea.) and a pair of BPX bipolar surrounds (from \$399 ea.). Of course, the dual 15" powered subwoofers are already built into the sleek BP2000 towers. Truly the ultimate listening experience! Visit your Definitive dealer today.

Definitive Technology®

The Leader in High-Performance Loudspeakers™

11105 Valley Hts. Dr. • Baltimore, MD 21117 • (410) 363-7148



AUDIO Q & A

IAN G. MASTERS

Dolby AC-3 as an Add-On

Q I am eager to try the new Dolby Surround AC-3 Digital system, but I wonder how an outboard decoder will fit in with my existing A/V receiver. Will I be able to plug the discrete surround channels into the receiver's main-in surround jacks and leave the front channels alone because they carry the same information? And will I end up with two subwoofer channels, one on the decoder and the other on the receiver?

JAMES R. TALASKA
Ironwood, MI

A While it's true that soundtracks encoded in both AC-3 and Pro Logic may end up carrying pretty much the same information in the three front channels, the information is delivered to the speakers in very different ways. In Pro Logic, the center channel is derived from the front left and right channels by a form of steering logic; in AC-3, the three channels carry separate, discrete signals, and the crosstalk among them (the amount of sound that leaks from one channel into the adjacent one) is virtually nil. The arrangement you suggest would give you only the discrete surround channels, but it wouldn't take advantage of the discrete front signals, thus wasting a lot of the potential of the new system, especially the superior overall sound quality available to all AC-3 channels. You might be able to use both subwoofer outputs, as you suggest, but there's no real advantage in doing so. In fact, for several reasons, using both may sound worse than either alone.

Whether you can integrate an outboard AC-3 decoder with your present equipment depends entirely on what you have. If your receiver has pre-out/main-in jacks for all five channels you can probably add an AC-3 decoder. Put the receiver in two-channel mode and feed the front left and right pre-amp-out signals to the line-level inputs on the decoder. Then feed the five outputs from the decoder to the appropriate main-in jacks on the receiver. Connect your laserdisc player's AC-3 output directly to the decoder. You should let the decoder handle both AC-3 and Pro Logic material.

Digital vs. Analog Radio

Q I've been a radio buff all my life, and I read recently that digital audio broadcasting (DAB) will eventually supplant FM radio. How about AM? And if digital radio is five or six years away in the United States, as has been suggested in several articles, what is the outlook for Canada?

STEPHEN J. LEALI
Stony Plain, Alberta

A There will no doubt come a time when conventional analog radio will be totally displaced by its digital equivalent, but you can expect them to continue in parallel for a very long time. That's partly because the switch to the new medium will be gradual; no broadcaster is going to rush into dropping listeners who have yet to embrace the new technology. And if an "in-band" system, in which a compressed digital signal is modulated onto an existing FM or AM signal, were to be adopted, there'd be no good reason for the broadcasters ever to drop the older signals. The new digital signals would be ignored by older radios and retrieved only by digital models.

In Canada the situation is very different, as an in-band system has been pretty much rejected in favor of the European Eureka system. This occupies a separate part of the radio spectrum — up among the radar frequencies — and can coexist with regular radio for as long as anyone thinks it's worthwhile having both. Digital audio broadcasting could be a reality north of the border as early as 1996, and many broadcasters are gearing up for that launch date. In fact, there are already a couple of experimental transmitters in operation (although none near you, yet), with at least one more ready to go on the air.

Disappearing Bass

Q The three front speakers in my home theater system are floor-standing models with 10-inch woofers. When the surround processor is in either Phantom or Normal mode everything sounds fine, but when I switch to Wide the low end disappears from all three speakers. This happens with every source. What's going on?

DAVE KUNISH
Burbank, CA

A In its Normal mode, a Dolby Pro Logic decoder detects anything above 100 Hz that is common to the front left and right channels, removes it from those channels, and steers it to the center. But in that mode it also removes frequencies below 100 Hz from the center-channel signal and sends them to the front speakers, the reasoning being that most center speakers are small units with inherently weak bass. The bottom octaves will thus continue to be reproduced by the main speakers. In the Wide mode, the decoder treats all frequencies the same. As a result, in Wide mode it is not unusual for the bass to sound somewhat thin, because the low frequencies are being reproduced by one speaker rather than two, and because in many systems the left and right speakers are

Definitive Technology

The Leader in High-Performance Loudspeakers

Authorized Dealers

- AK: Alaska Audio; Juneau; Holt's Fairbanks; Pyramid; Anchorage.
- AL: Cohen's Electronics; Montgomery; Kincaid's TV; Tuscaloosa; Likis Audio; Birmingham.
- AR: Custom Audio Video; Little Rock.
- AZ: Jerry's Audio Video; Phoenix, Tucson.
- CA: Access to Music; Larkspur; Accurate A/V; S. Lake Tahoe; Audio Concepts; Long Beach; San Gabriel Bay Area Audio; San Jose; Christopher Hansen; West LA; Coast Satellite; Atascadero; Santa Maria; Creative Stereo; Santa Barbara, Ventura; David Rutledge Audio; Palm Desert; DB Audio; Berkeley; Digital Ear; Tustin; Larson's; Redding; Monterey Stereo; Monterey; Pacific Coast A/V; Newport Beach; Paradyme; Sacramento; Performance Audio; San Francisco; Sound Co.; Escondido; San Diego; Speaker Craft; Riverside; Systems Design; Redondo Beach; Videoleak; Westminster; Westchester TV; Bakersfield; Wilson A/V; Woodland Hills.
- CO: Listen Up; Denver, Boulder, Colorado Springs.
- CT: Al Franklin's; Hartford; Carlson's Audio Video; Danbury; Robert's Audio Video; New London.
- DC: Suburbs; Audio Buys.
- DE: Sound Studio; Newark, Wilmington.
- FL: Absolute Sound; Winter Park; Audio Advisors; West Palm Beach; Audio Center; Deerfield Beach; Cooper for Stereo; Clearwater; Hoyt Stereo; Jacksonville; Palm Audio; Destin; Sensuous Sound; Tampa; Sound Components; Coral Gables; Sound Ideas; Gainesville; Sound Insight; Ft. Pierce; Stereolopes; Daytona Beach; Stereo World; Ft. Myers; Naples; Stuart A/V; Stuart.
- GA: Audio Warehouse; Savannah; Ken's Stereo Jct.; Macon; Laser Disc Enterprises; Atlanta; Merit TV; Columbus; Stereo Connections; Valdosta; Stereo Festival; Atlanta; Stereo Shop; Martinez.
- HI: Audio Center; Honolulu.
- IA: Archer Audio Video; Ft. Dodge; Audio King; Cedar Rapids; Des Moines; Audio Video Logic; Des Moines; Camera Corner; Davenport; Hawkeye A/V; Iowa City, Waterloo.
- ID: Ultimate Electronics; Boise; Wise Buys; Idaho Falls.
- IL: United Audio Ctrs.; Chicago & Suburbs; Camera Corner; Bloomington; Cars & Stereo; Rockford; Jon's Home Ctr.; Quincy; Sd Forum; Crystal Lake; Select Sd; Naperville; Sundown A/V; Springfield.
- IN: Ovation Audio; Clarksville, Indianapolis.
- KS: Accent Sound; Dverland Park; Advance Audio; Wichita; Audio Jct.; Junction City.
- KY: Ovation Audio; Lexington, Louisville.
- LA: Altman Audio; New Orleans; Melaine; Sound Advice; Baton Rouge; Wright's Sound Gallery; Shreveport.
- MA: Cookin'; Saugus; Goodwins Audio; Boston; Shrewsbury; Nantucket Sound; Hyannis.
- MD: Audio Buys; Annapolis; Gaithersburg; Laurel, Rockville, Waldorf; Gramophone; Balt., Ellicott City; Soundscape; Baltimore.
- ME: Cookin'; Portland; Sound Source; Bangor.
- MI: Pecan's; Detroit; Troy; Classical Jazz; Holland; Classic Stereo; Kalamazoo; Grand Rapids; Front Row A/V; Flint; Future Sound; Ypsilanti; Court St. Listening Rm.; Midland, Saginaw.
- MN: Audio Designs; Winona; Audio King; Minneapolis & Suburbs; Rochester; St. Cloud; Audio Perfection; Minneapolis.
- MO: Independence A/V; Independence; Sound Central; St. Louis.
- MS: McLeiland TV; Hattiesburg; Players A/V; Ridgeland.
- MT: Car & Home Stereo Ctr.; Billings; Rocky Mt. Hi Fi; Great Falls.
- NC: Audio Video Systems; Charlotte; Audio Visions; Wilmington; New Audio Video; Durham; Greensboro; Raleigh; Winston Salem; Audio Hi-Fi; Wilmington; Tri City; Elcom; Concord.
- ND: Custom Electronics; Omaha, Lincoln.
- NE: Cookin'; Nashua; Manchester, Newington, Salem, S. Nashua.
- NH: Hall's Stereo; Trenton; Monmouth Stereo; Shrewsbury; Wall Sound Waves; Northfield; Woodbridge Stereo; West Caldwell, Woodbridge.
- NM: Ultimate Elect.; Albuquerque; Sound Ideas; Albuquerque.
- NV: Ultimate Elect.; Las Vegas; Upper Ear; Las Vegas.
- NY: Audio Breakthroughs; Manhattan; Audio Den; Lake Grove; Audio Expressions; Newburgh; Audio Junction; Watertown; Clark Mus.; Albany, Syracuse; Stereo Erchge; Manhattan; Nanuet; Harl Elect.; Ithaca, Vestal; Innovative Audio; Brodlyn.
- OH: Listening Rm.; Scarsdale; Rowe Camera; Rochester; Sound Mill; Mt. Kisco; Yorktown Hts.; Speaker Shop; Amherst, Buffalo.
- OK: Contemporary Sds; Ok. City; K Labs Premium Audio; Tulsa.
- OH: Audio Craft; Akron, Cleveland, Mayfield Hts.; Westlake; Audio Etc.; Dayton; Paragon Sound; Toledo; Threshold Elect.; Heath.
- OR: Bradford's HiFi; Eugene; Chelsea A/V; Portland; Beaverton; Kelly's Home Ctr.; Salem; Larson's; Medford, Roseburg; Stereo Plant; Bend.
- PA: Gary's Elect.; State College; GNT Stereo; Lancaster; Harl Elect.; Bickley; Kingstons; Hi Fi House; Abington, Broomall; Hi Fi House; Harrisburg; Camp Hill; Listening Post; Pittsburgh; Palmer Audio; Allentown; Stereoland; Natrona Heights; Studio One; Erie; The Stereo Shop; Greensburg.
- RI: Stereo Discount Ctr.; Providence.
- SC: A/V Design; Charleston; Custom Theater & Audio; Myrtle Beach; Unstains Audio; Columbia.
- SD: Audio King; Sioux Falls.
- TN: College HiFi; Chattanooga; Hi Fi Buys; Nashville; Now Audio Video; Knoxville; Modern Music; Memphis; New Wave Elect.; Jackson; Sound Room; Johnson City.
- TX: Home Entertainment; Dallas, Houston, Plano; Audio Tech; Temple, Waco; Audio Video; College Station; Brock A/V; Beaumont; Bunkley's Sd. Systems; Abilene; Bjorn's; San Antonio; High Fidelity; Austin; Krystal Clear; Dallas; Marvin Electronics; Ft. Worth; Sd. Box; San Angelo; Sd. Quest; El Paso; Sd. Systems; Amarillo; Sd. Towne; Texarkana.
- UT: Alpine Elect.; Provo; Audio Works; Salt Lake City; Crazy Bob's; St. George; Stokes Bros.; Logan; Ultimate Elect.; Layton, Murray, Orem; Salt Lake City.
- VA: Audio Buys; Arlington, Fairfax, Falls Church, Manassas; Audio Connection; Richmond Beach; AudioTronics; Roanoke; Home Media Store; Richmond; Stereo Type; Charlottesville.
- VT: Audio Video Authority; S. Burlington.
- WA: Definitive Audio; Bellevue, Seattle; Evergreen Audio; Silverdale; Pacific St. & Sd.; Wenatchee; Tin Ear; Kennewick.
- WI: Sound Post; Princeton.
- WI: Audio Emporium; Milwaukee; Absolute Sd. & Vision; Sheboygan; Hi-Fi Heaven; Appleton, Green Bay; Sd. World; Wausau.
- Puerto Rico: Precision Audio; Rio Piedras.
- Canada: A & B Sound; Calgary, Edmonton, Kelowna, Vancouver & Suburbs, Victoria; Advance Electronics; Winnipeg; Bay Bloor Radio; Toronto; Centre Audio; Charest; Trois Rivières; CDRA; Quebec City; Digital Dynamics; Clearbrook; Great West Audio; London; Lipton's; New Market Ontario; Peak Audio; Halifax; Sd. Room; Vancouver; StereoLand; Windsor; Treble Claf; Ottawa.
- Mexico: Contact Grupo Volumen; Mexico City.

“Discover the Greatest Value in High-End Loudspeakers”

You must hear the superiority of Definitive's remarkably affordable BP6, 8, 10 & 20 and experience the miracle of bipolar technology!

“Truly Outstanding”

— *Stereo Review*

Absolute sonic superiority and unexcelled value have made Definitive the leader in high-performance loudspeakers. It's no wonder experts agree that Definitive's critically acclaimed bipolar towers (priced from \$299 ea.) dramatically outperform the competition.

Our exquisitely styled, American-made, advanced technology bipolar (front and rear radiating) systems are the critics' choice. They combine lush spacious sound-staging, lifelike depth-of-field, razor-sharp resolution and pinpoint 3-D imaging with powerful subwoofer-quality bass (to below 20 Hz), high efficiency and ultra-wide dynamic range. The result is superb music and movie reproduction so real that it has been called “an incredible sonic miracle.”



BP10 - \$550 ea. BP20 - \$799 ea. BP8 - \$399 ea.
BP6 (not shown) - \$299 ea.

The breathtaking performance of our award-winning bipolar speakers makes your music and movies really come alive.

CIRCLE NO. 15 ON READER SERVICE CARD

See our dealer list on facing page

“Music and Movie Sound was Stunning” — *Video Magazine*

Combine BP6s, 8s, 10s or 20s with our matching centers, bipolar surrounds and optional PowerField subwoofers for the most lifelike, spectacular “you are there” music and home theater available. All are completely Dolby AC-3 ready.

Award after Award Confirms Definitive's Sonic Superiority

- *Stereo Review* “Dream System”
 - *Video Magazine* Product-of-the-Year
 - *AudioVideo* Speaker-of-the-Year
 - CES Design & Engineering Awards
 - *Sound & Vision* Critic's Choice
 - *Inner Ear Report* Editor's Choice
- You owe it to yourself to hear these remarkable speakers today.

Definitive Technology®

The Leader in High-Performance Loudspeakers™

11105 Valley Hts. Dr. • Baltimore, MD 21117 • (410) 363-7148

more likely than the center to be close to a side wall or corner, which will reinforce their bass output.

The differences are usually not dramatic, though, and can often be overcome by a judicious tweak of the system's bass control. Your situation sounds more serious, however. In fact, I encountered the same problem a couple of years ago in a receiver sent to me for evaluation. The problem turned out to be an inherent design flaw in the decoder chip, which made any "fix" impossible.

That's the bad news. The good news is that there is no real advantage to running your system in Wide mode even if your center speaker is a full-range model, so I suggest simply using the Normal setting. And if your system has a dedicated output for a powered subwoofer and you choose to take advantage of it, whatever happens up front becomes largely irrelevant.

VCR Compatibility

Q My main VCR is almost ten years old, so I took it to a local shop for a good cleaning. The technician said it was in excellent shape and required minimal servicing, but I still have a problem. Tapes recorded on this machine or elsewhere play fine, but if I try to play tapes recorded on it on my other hi-fi VCR I notice audio quirks and reduced picture quality. For instance, it won't track the hi-fi audio in SP mode, and picture quality suffers at all speeds. Is it possible that my heads are just plain worn from lots of recording over the years? If so, is replacing them worth it?

ROBERT LUN
South Bowie, MD

A From your description, I'd guess that the problem is with the second VCR, not your main one. Since tapes recorded both by the machine itself and on other VCR's play well, the problem is obviously elsewhere. And it's very unlikely that wear is a real concern at this stage — I have a much-used VCR that's pushing twenty, and its heads are still fine.

Equal Cable Lengths

Q In the days of quad, we were instructed to make all the cables leading from the amplifier to the speakers of the same length lest we experience phase shift or other irregularities. Now in my Pro Logic system I have five speakers, the center one only a few feet from my receiver. Should it be connected to 30 feet of cable like the other channels? And with the prospect of digital surround with six channels, what are the rules?

SUMNER KERNAN
West Hollywood, CA

A Given that the electrons course through those speaker cables at close to the speed of light, any audio-frequency phase shift caused by using a 30-foot cable in one channel and a 5-foot cable in another would barely be measurable, let alone audible. There might be some virtue in assuring near-identical resistance and capacitance in all channels by using identical lengths, but

the same thing can be achieved by using heavier cables of different lengths. To me that would be preferable to having a tangle of extra cable piled up behind the nearer speakers.

Replacing Speaker Cabinets

Q I have owned my loudspeakers for seven or eight years, and I still think they are among the best-sounding speakers I have heard, but the cabinets were damaged by water during a move. I would like to replace them, but the manufacturer doesn't seem to be able to help me. If all else fails, I could build some cabinets. Would I risk losing that great sound as a result?

BOB BURKE
Louisville, KY

A Probably. A speaker system is a delicately balanced thing, in which the designer takes into account not only the electrical elements but the physical as well. Driver placement, front-panel (baffle) material, internal bracing, vent size and shape, and a host of other factors contribute to the way a speaker sounds, and you tinker with them at your peril. Except, perhaps, for the baffle, the actual surface treatment of a speaker enclosure is not all that significant, so you might be able to strip off the surface layer and replace it. If the surface is wood and simply discolored by the moisture, consult a cabinetmaker about possible ways to remove the stains or refinish the surface.

DTS on Tape?

Q I recently rented a videocassette of Jurassic Park, and I noticed in the credits that the soundtrack was encoded using the DTS sound system. How could that be when DTS is based on a 5-inch CD-ROM and I was watching the movie on tape?

SEAN CRAWFORD
San Diego, CA

A In theaters, the movie did use the DTS digital surround playback system, and the credits were designed for that audience. Assuming your home system includes a Dolby Pro Logic decoder, you were listening to a Dolby Surround-encoded soundtrack, which is standard in all consumer movie releases. A home DTS decoding system is not available yet.

Home Theater Wiring

Q We recently bought a new rear-projection TV monitor for our home theater system and wired it up according to the manufacturer's suggestion: The cable signal goes through a splitter to both the TV and the VCR's antenna inputs, the video and audio outputs of the VCR go to the line-level inputs on the TV, and the TV's audio outputs are fed back to the inputs of our A/V receiver. With this arrangement, the audio level of the TV has to be almost at its maximum (with the internal speakers off) to deliver an adequate level to the receiver, and we still have to set the receiver's volume at a higher

level than before. We're afraid that pushing the TV audio so hard may cause damage, and we would also like to regain the convenience of our old setup, in which the VCR's output went to the receiver first and then to the TV. Is there any reason why we shouldn't wire things up in that manner?

ROBERT E. RUCKER
Las Vegas, NV

A Nope. In fact, that's the more orthodox way to go about it. With the wiring scheme you have now, the audio signal probably has to travel a fair way from the VCR to your TV set and then back again to the receiver, and long runs at line level can pick up interference. Better to run a short cable from the VCR to the receiver and leave the long runs to the speaker cables, which are far less vulnerable. Most A/V receivers enable you to switch both audio and video sources.

Open-Reel Dilemma

Q I have about 700 hours of music I recorded on open-reel tape fifteen years ago or more. The tapes play very well, but my recorder could use some service. As an alternative, I have considered copying my old tapes onto cassettes or VHS Hi-Fi videotapes, but I'm afraid that the cassette tape may not be as durable as the open-reel tape. Will the cassettes still play in twenty-five years? And if I go the video route, I intend to use the slowest speed so that I can get 6 hours of music on each tape, but I'm not sure how much quality I'll be losing at that speed, especially in terms of wow and flutter. Either way, I figure it will take me at least six months to make the copies. What procedure would you suggest?

ROBERT J. EHRENTAUT
Grand Rapids, MI

A A current-model cassette deck, especially one with some facility for matching tape to machine, should yield recordings virtually indistinguishable from the originals as long as you use high-quality tape. And, properly handled, the cassettes should outlive you. Using the hi-fi recording feature of your VCR can also yield superb results, even at the slowest speed. The main drawback to this recording approach is that you'll have to wind through miles of tape to find a particular selection.

I suggest bringing the open-reel deck back up to spec while you still can. That way, you can still play original recordings rather than copies, and you can avoid the immense investment in time (not to mention blank tape) involved in duplicating your whole library. Frankly, I think six months is pretty optimistic: If you dubbed 2 hours a night every night without a break, recording 700 hours of material would still take you the better part of a year.

If you have a question about audio, send it to Q&A, Stereo Review, 1633 Broadway, New York, NY 10019. Sorry, only questions chosen for publication can be answered.

“Hands Down, Definitive Offers the Most Bass for the Buck!”

—Video Magazine

Our award-winning \$699 PF15 subwoofer has a 15" woofer, 185-watt RMS amp and floor-shaking 18 Hz response that will ignite your system.

“Shook the Concrete Floor”

— Stereo Review

We set out to build the world's finest sounding, most powerful subwoofers. And we have. Our PF15 subwoofer is amazing. Our Audio Video Grand Prix winning PF1500 (15" w/ 250-watt amp) is even more spectacular. And our Critic's Choice top 5-star rated PF1800 (18" w/ 500-watt amp) is absolutely nuclear.

All three Definitive powered subwoofers feature our monocoque cabinets, high-power high-current amplifiers, fully adjustable electronic crossovers and massive 15" or 18" drivers. Best of all, experts agree that we have achieved the perfect synergy of powerful, earth-shaking bass for home theater combined with superb transient response and a refined expressive musicality.



Definitive's subwoofers combine explosive power with refined musicality to achieve the ultimate in bass performance.

CIRCLE NO. 15 ON READER SERVICE CARD

See our dealers list on page 26

Awesome Bass for Your System

To ensure optimum performance in your home, all our subwoofers have superb built-in electronic crossovers with high and low level inputs and outputs, adjustable high pass, low pass and volume controls (plus phase controls for the PF1500 and 1800) to guarantee perfect blending with any system and superior bass response in any room. All are Dolby AC-3 ready.

You must visit your nearest Definitive dealer and experience the absolute ultimate in powered subwoofer performance: awesome bass which thunders down below 15 Hz, yet retains complete musical accuracy for your total enjoyment.

Definitive Technology
The Leader in High-Performance Loudspeakers™

11105 Valley Hts. Dr. • Baltimore, MD 21117 • (410) 363-7148

SAMSUNG

simply vivid.



© 1998 Samsung Electronics Co., Ltd.

CIRCLE NO. 60 ON READER SERVICE CARD

tv so real, you'll get too close. 1 800 so simple.

simply samsung.

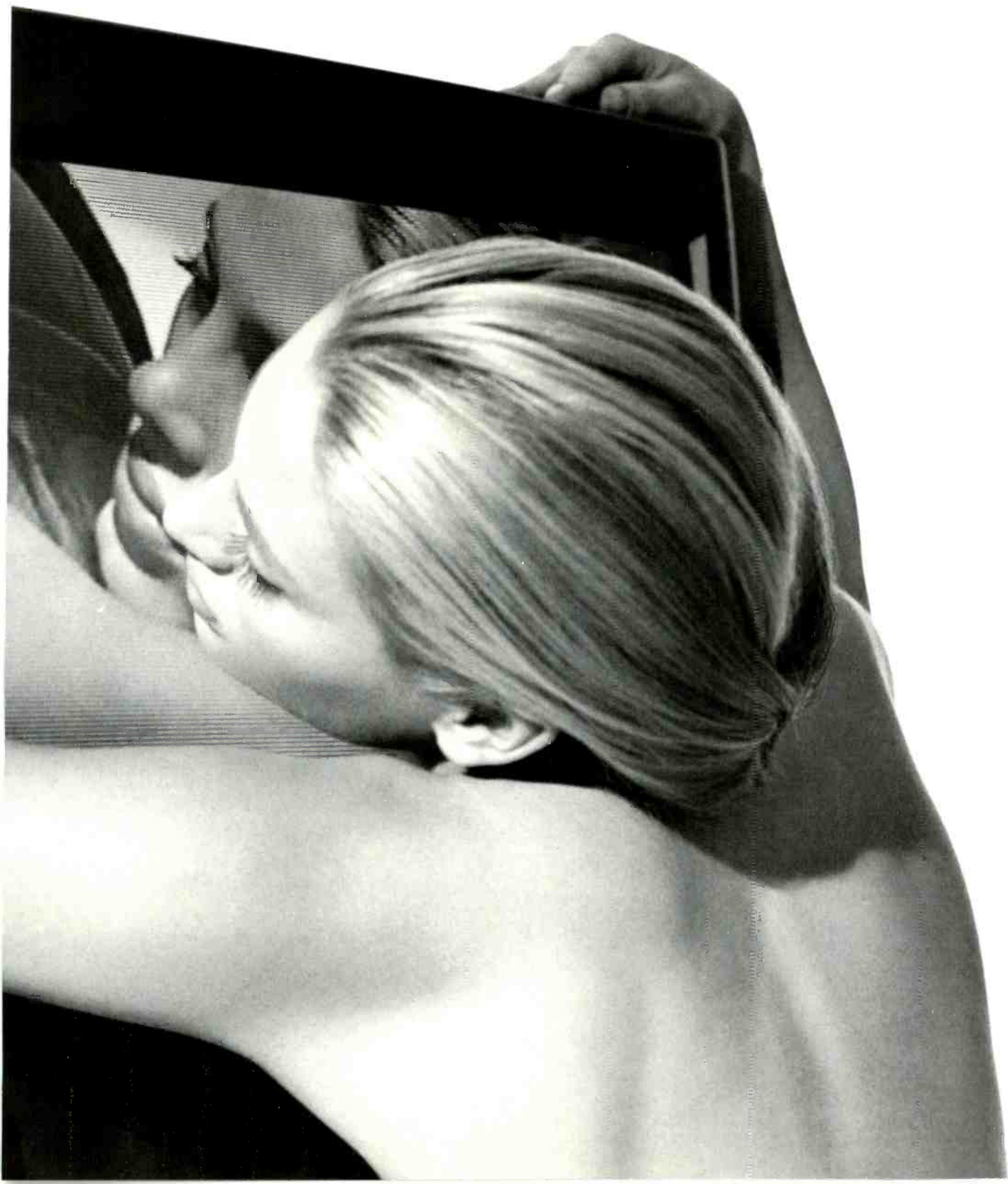



SIGNALS

KEN POHLMANN

Holy Matrimony

It's not unusual for flight attendants to smile and say hello to the passengers. But I recently noticed that when I board American Airlines flights, they often greet me by name. I'm not sure how many thousands of flight attendants American has, but I think maybe this is a sign that I'm flying way too much.

I'm writing this at 31,000 feet, somewhere over Cape Hatteras. At least this flight is for pleasure, not business. I'm going to the wedding of two friends. I've known Dick since we were in kindergarten. That's particularly impressive if you consider that our kindergarten class photo is in black and white. On the other hand, my photos of Cheryl are in color. They make a great couple — they have lots of common interests. Without belaboring the analogy, I'll simply say that this isn't the

only wedding I'll be attending this winter. At the upcoming Winter Consumer Electronics Show I expect to witness another match made in heaven.

The match will involve two common electronic devices: the computer and the CD player. Despite the obvious external differences, computers and CD players are actually quite similar, technically speaking. Both contain a microprocessor, memory chips, a means for data input and output, a user interface with buttons, and a visual display. With the advent (and subsequent supremacy) of digital audio technology, the audio industry is moving solidly into its digital future. In the same way that home theater has united audio and video, the microprocessor will pave the way for the merger of audio and video components with computers.

Similarly, as digital television and radio standards are finalized, those industries will complete the conversion from analog to digital. Many television sets already use microprocessors to perform various picture-enhancing tasks. And for years now the TV has been a necessary adjunct to the video-game console — another hybrid computer/entertainment phenomenon. Direct broadcast satellite systems that deliver digital audio and video signals to home TV sets provide yet another example of technological consolidation.

Entertainment technology has been evolving with breathtaking rapidity, but its pace is elephantine compared with the changes in home computing. The ascent of the price/performance ratio is staggering. *Computerworld* magazine once proposed an interesting analogy: If automobile technology had evolved as far and fast as computer technology, a Rolls-Royce would cost \$2.50 and get 2 million miles to the gallon. Think about the kinds of computers that were available when you were in kindergarten. Compare them with what's available today, and you begin to appreciate the analogy.

The advent of low-cost computers that can handle the very demanding data rates and have the computing power required to process digital audio and video files has fueled a multimedia explosion. There's

DOLBY SURROUND
AC3 PRO LOGIC

THX



hardly a computer sold today that's not "multimedia ready" — that is, equipped with a CD-ROM drive, a 16-bit stereo sound card, and a couple of speakers. To say that the computer industry has enthusiastically embraced the greatest audio product of our day — the compact disc — would be an understatement; it has brought audio/video and audio-only CD playback to millions of computer users practically overnight.

Moreover, the computer industry is developing its own forms of data distribution. Most notably, sound and pictures are now available to computers around the world via the Internet's World Wide Web. Check out the Web and you'll find Bill Clinton welcoming you to the White House tour, Beavis and Butt-head discussing existential philosophy (Butt-head: "I like to blow things up." Beavis: "Yeh, that's cool." Butt-head: "Heh, heh, heh, heh."), radio stations "datacasting" music, and William Shatner of *Star Trek* fame singing *Mr. Tambourine Man*. You'll also find huge virtual record stores stocking thousands of discs and tapes. You browse the store, clicking on icons to hear sample excerpts, fill your virtual basket with the items you want to buy, key in your credit-card number, and click on the Send button to complete the transaction. A week later your order arrives by mail.

The point is, the distinction between audio/video entertainment and home computing is blurring, which sets the stage for a whole new generation of entertainment products that combine the best of the computing and A/V worlds. Imagine a powerful computer with an MPEG-2 video decoder, a keyboard, a re-

The distinction between audio/video entertainment and home computing is blurring, which sets the stage for a whole new generation of entertainment products.

mote control, and an optical-disc drive that reads and records high-quality audio and video. Such a system could play and record audio and multimedia CD-ROM discs, decode direct broadcast transmissions and D-VHS tapes, and access and download high-quality audio and video files from other networked computers,

as well as filling all of your off-line computer needs.

Of course, in order to be successful, A/V computers will have to accommodate existing digital audio and video formats as well as those coming down the pike. New format families are already being designed with integration in mind. Toshiba's SD (Super Density) family of discs, for example, includes an audio-only disc that accommodates 24-bit digital words and a 96-kHz sampling rate, a digital videodisc (DVD) that holds 142 minutes of video with 5.1-channel audio, a disc for computer and game applications, and a recordable disc, all of which share a common format. To avoid user frustration, Toshiba even has a compatible 42-gigabyte disc on the drawing board.

All of this sounds wonderful, indeed, but designing a topnotch A/V computer is no small task. It will take clever engineering to avoid a Frankenstein box that's tedious to use, with endless menus and uncoordinated diversity. Are manufacturers up to the challenge? I think so, although first-generation A/V computers will probably suffer some ergonomic shortcomings. We'll just have to wait and see.

Meanwhile, as I deplane in Vermont, I say goodbye to Jennifer, an excellent flight attendant, lovely, smart, and . . . single. Hmmm, I wonder if . . . □

THE MOMENT OF TRUTH

You can feel it in your system the moment you turn your Denon Home Theater on. The experience of 11 felicitous soundscapes reproduced by Denon's Surround Sound through discrete Dolby AC-3 and Pro Logic[®] circuitry. This is what sets Denon's Home Theater components apart from the rest.

Denon Advanced Home Theater. The difference between watching and being there.

DENON
The First Name in Digital Home Theater

Denon Electronics a division of Denon Corporation (USA), 222 New Road, Parsippany, NJ 07054 201-575-7810
Dolby AC-3, Pro Logic and the double-D symbol are trademarks of Dolby Laboratories Licensing Corporation. THX is a registered trademark of Lucasfilm Ltd.



TECHNICAL TALK

JULIAN HIRSCH

Audio Illusions

Despite the rather overworked "concert-hall realism" metaphor, the entire sound-reproduction process, at least in the home, is an illusion. As we know, however, the illusion can be quite effective.

One of the most common audio illusions is the positioning of a virtual sound source at a specific point in space. After all, that is the entire basis for stereo reproduction. In a crude sense, it is an obvious result of having two speakers a few feet apart; even a listener with only one functioning ear can distinguish between "left" and "right" if the signal is supplied to only one speaker at a time.

But that is not what we mean by "stereo" reproduction, although a surprising number of people (*not* readers of *STEREO REVIEW*, I'm sure!) do not appreciate the distinction. A true stereo program can — and should — contain, in addition to the primary left- and right-channel information, other signal components whose amplitude, phase, and frequency characteristics supply the spatial characteristics of the recording environment.

Such "ambience" gives a recording its believability, the sense of space that is present in a concert hall but not in a number of other recording environments, such as the excessively "dead" recording studios that are used to record popular music. Fortunately, it is possible to "liven" recordings by adding artificial reverberation, either in the recording process or in the home, by means of delay circuits.

Although you sometimes find a reference to the presence of "height" information in a recording, conveying such information is not really possible in a two-channel stereo system. Under some circumstances, though, the elevation of a source can be simulated after a fashion, as in the Chesky JD37 test/demo CD. The test signal is a repetitive burst of noise, about 1 second in duration, that seems to start at the left speaker, then rise as it moves

toward the right speaker, where it descends to the height of the speaker.

This illusion relies on your brain's knowledge of the "frequency response" of your ear's external "flaps," the pinnae (singular, pinna). The pinnae's response differs with the angle of arrival of the sound (both horizontally and vertically), and these cues are recognized by your hearing system and interpreted as directional information. With the Chesky track, apparently, the spectrum of the noise is modified as it moves from left to right, so that the brain interprets the effect as coming from a change in elevation of the (virtual) source. It appears that the speaker's vertical (or high-angle) radiation characteristics can account

**A true stereo program
contains signal components
that supply "ambience,"
the sense of space
that gives a recording its
believability.**

for the observed differences between speakers in this test. Interesting as it is, I consider this effect — which is a true illusion — to be of little practical value with conventional music playback, although it is being used in "virtual reality" systems.

One anomaly of loudspeaker sound that has always bothered me is an unnatural heaviness (or "boom") in the sound of male voices. It seems to be present with most high-quality loudspeakers to a greater or lesser degree. Although the effect varies with the speakers and their placement, the room characteristics, and the program source, it is difficult to eliminate without sacrificing some low-end response. It also represents an area where things

conspire to lead to the failure of an audio illusion, in this case the illusion that flat overall response leads to natural-sounding reproduction.

I am most aware of the problem when I listen to FM broadcasts (I have few recordings of male speech). Even if the sound is excellent in the musical portion of the program, a male announcer's voice is usually emphasized in some part of the upper bass or lower midrange, imparting an unnaturally boxy or tubby quality.

Probably the main cause of the voice boom is the way a radio announcer usually speaks into the microphone, getting so close to it that the "proximity effect" boosts the lows in his voice (an important consideration for low-quality portable or car receivers). The original signal is thus "imperfect," and even reproduction by a "perfect" loudspeaker (whatever that is) will be bottom-heavy.

Only a few of the things that determine the sound are within my power to change: the listening room, the speakers, and their placement. The first is not practical, since the room is my laboratory, where all the "action" is. The second is constantly undergoing change as different speakers come and go (although I still have my venerable KEF 105 Series II speakers, I don't get a chance to listen to them very often). And the third is essentially limited to the portion of the room where all speakers are tested.

Not surprisingly, the coloration on male voices is most noticeable with speakers having a strong bass response, capable of exciting room resonances. Small speakers can sound very good on male voices but usually leave something to be desired on music with a healthy bass content.

Presumably, if I had to have boom-free male voice reproduction, with the option of full bass coverage when needed, I would need a remotely switchable equalizer or bass control set to compensate for typical microphone proximity-effect bass boosts. That solution would give me the option of switching on the equalizer when a tubby voice bothers me while retaining full bass capability for most music programs.

This only goes to show that any part of the sound-reproduction chain can break the audio illusion of "realism." And the success or failure of an audio illusion may not be the responsibility of your home playback system but instead of the signal being reproduced. □

If You Think Surround-Sound Has To Be Complicated And Expensive To Be Good



Listen To This.

Easily Transform Your Existing Stereo And TV Into A Home Theater System For Just \$99.

Movies come to life when you experience them in surround sound by adding depth and realism. Feel the roar of the jets in "Top Gun" or the foot-falls of T-Rex in "Jurassic Park" in your own living room. And be prepared to experience all the emotion the soundtrack provides with the HTS-1 from Chase Technologies.

NO HASSLE. LOW COST DESIGN.

The HTS-1 surround sound decoder from Chase Technologies upgrades your existing stereo system, no matter how old it is, to the amazing sound you hear at the movie theater. It connects in seconds without complicated wiring, and will make the most dramatic improvement in your systems overall performance since the invention of the CD! Chase's award-winning design has won rave reviews from audio critics around the world, leading *Popular Science* in their August 1995 issue to say, "...nearly identical to Sony's Pro Logic system" which sells for hundreds of dollars more.



Add center-stage drama to your HTS-1 surround-sound system with the Dialog self-amplified center channel speaker for only \$75.

THE HTS-1 DELIVERS AUDIOPHILE-QUALITY SOUND.

To create the stunning effects of 5 channel surround-sound without complex and costly equipment, the HTS-1 uses an advanced circuit to extract the surround signals from the left and right stereo signal of the movie soundtrack. It then sends the signal to a pair of rear speakers. We recommend the superior ELF-1

rear channel speakers which come with mounting brackets, and come in black or white to match your decor. Or, step up to the state-of-the-art with Chase's breakthrough 900 MHz wireless speaker system. If running wires across your living room floor and over door jams is an obstacle to setting up a home theater system, Chase is the first company in the world to make "wireless home theater" a reality at last. You'll hear your favorite surround-sound encoded TV shows or tapes played back on a hi fi VCR come to life with crystal clear clarity. Easily and affordably.

BIG SOUND FOR A SMALL PRICE.

For less than what you probably spent on your VCR, the HTS-1 system produces an incredible surround-sound experience. It's the only system that doesn't require buying a new amp for the rear channels, although it has extra amp outputs for upgrading later. Smart. It goes further, too. In a movie theater, one speaker is centered behind the screen. To get the same dramatic effect with your Chase system, the HTS-1 decoder can send the center-stage sounds to the Chase Dialog, a special powered center channel speaker. Even the Dialog is priced right—only \$75.



WS-5500 Wireless Speakers deliver award winning sound without the hassles of unsightly wires for only \$279 a pair with transmitter.



GIVE US A 30-DAY IN-HOME AUDITION.

Experience the intensity and realism of surround-sound in your home with our exclusive risk-free factory-direct offer. Try the HTS-1, or any Chase product, for 30 days. If you're not satisfied for any reason, return the equipment for a full refund. Get into your movies—get into Chase surround-sound. Call now to order!

The compact ELF-1 speakers clearly localize off-screen sounds—the key to surround-sound. Only \$99 per pair.



HTS-1 Decoder \$99, \$10 S&H (Shipping & Handling)

ELF-1 Rear Channel Speakers \$99pr, \$10 S&H (specify black or white)

Dialog Powered Center Channel Speaker \$75, \$8 S&H

WS-5500 Wireless Speakers and Transmitter \$279pr, \$12 S&H (specify black or white)

WMB-5500 Wall Mount Bracket for Wireless Speakers \$50pr, \$8 S&H (specify black or white)

CA residents add 7.75% sales tax. Please allow 21 days for delivery. Order by credit card or use your ATM card right over the phone.



111 Second Avenue N.E., Suite 700A
St. Petersburg, FL 33701

FAX: (813) 896-7899

E-Mail: ChaseTech@aol.com

© Copyright 1995, Chase Technologies.

Change The Way You Look At Sound! 1-800-578-7105

CIRCLE NO. 17 ON READER SERVICE CARD



16 mg "tar," 1.1 mg nicotine av. per cigarette by FTC method.

SURGEON GENERAL'S WARNING: Cigarette
Smoke Contains Carbon Monoxide.

Come to
Marlboro



Country.





Yamaha CDC-655 Compact Disc Changer

JULIAN HIRSCH • HIRSCH-HOUCK LABORATORIES

Yamaha's CDC-655 is one of a new series of five-disc CD changers featuring the company's PlayXchange design, which enables any of the nonplaying discs to be moved or replaced without interfering with the playback of the currently selected disc. The CDC-655 uses single-bit D/A conversion and an 18-bit digital filter, which are said to contribute to such excellent performance specifications as distortion of less than 0.003 percent (−90 dB) and a signal-to-noise ratio (S/N) of 106 dB.

The changer provides a full complement of playback functions, including forty-track programming (distributed over any or all of the loaded discs), Disc Scan (which plays the first 8 seconds of each disc), pushbutton selection of the disc and track, fast-forward and reverse scan, repeat of tracks or discs, and even (through the infrared remote control) direct access to any index point on a disc. It also enables automatic synchronization with a compatible Yamaha tape deck for recording selected portions of a CD. Regardless of the tape deck used, setting of recording levels is facilitated by an automatic peak-level search function that quickly locates the highest signal

level on the portions of the CD selected for taping.

The CDC-655 is slightly deeper (front to back) than most carousel CD changers, providing the extra space to accommodate a deeper disc tray. When the tray is fully out, all five disc positions are accessible; it can be opened far enough during play to reach four of the five disc wells. The player is supported on large, rubber-cushioned feet designed to isolate it from external vibration. On the rear apron are phono-jack analog outputs and an optical digital output.

The front panel has a row of ten small pushbuttons for selecting track numbers and a smaller row of larger buttons for disc selection. It has the conventional control buttons for play, stop, pause, and disc-drawer open/close. A Skip/Search bar provides



fast-forward and reverse playback control. The PlayXchange button opens the disc drawer partway without affecting the currently playing disc. A small rocker control, next to the headphone jack, varies the output level smoothly from maximum (a nominal 2-volt level) to zero

for both the line and headphone outputs; a sequence of squares in the display window shows the setting of the level adjustment. The display window is relatively small, showing which disc positions are occupied, which one is currently selected, the total number of tracks on that disc, the current track number, and the elapsed or remaining time on the disc that's playing and in the current track.

The CDC-655 comes with a remote control that duplicates all the front-panel controls while adding several more. The extras include a three-step adjustment of the display brightness, switching for the time display, and index selection.

The CDC-655 acquitted itself admirably in our lab tests, especially in respect to its ability to track flawlessly through large gaps in the data stream (such as might be caused by scratches or careless handling). In its immunity to disc-surface damage, the CDC-655 far surpassed any other CD player we have yet tested, playing the calibrated 3,000-micrometer errors on Track 37

DIMENSIONS: 17 $\frac{1}{8}$ inches wide, 4 $\frac{3}{16}$ inches high, 15 $\frac{1}{4}$ inches deep

WEIGHT: 12 pounds, 5 ounces

PRICE: \$299

MANUFACTURER: Yamaha Electronics Corp., Dept. SR, P.O. Box 6660, Buena Park, CA 90622

Movie Buffs, Audiophiles, Tightwads, Lend Us Your Ears.

▶ **SubSat Three-Piece Systems**

Tiny satellites and big theater sound.

Compact Reference

Incredible sound from compact speakers.

Lynnfield VR

Audiophile sound quality with video flexibility.

Boston/THX®

Dubbing studio quality sound.

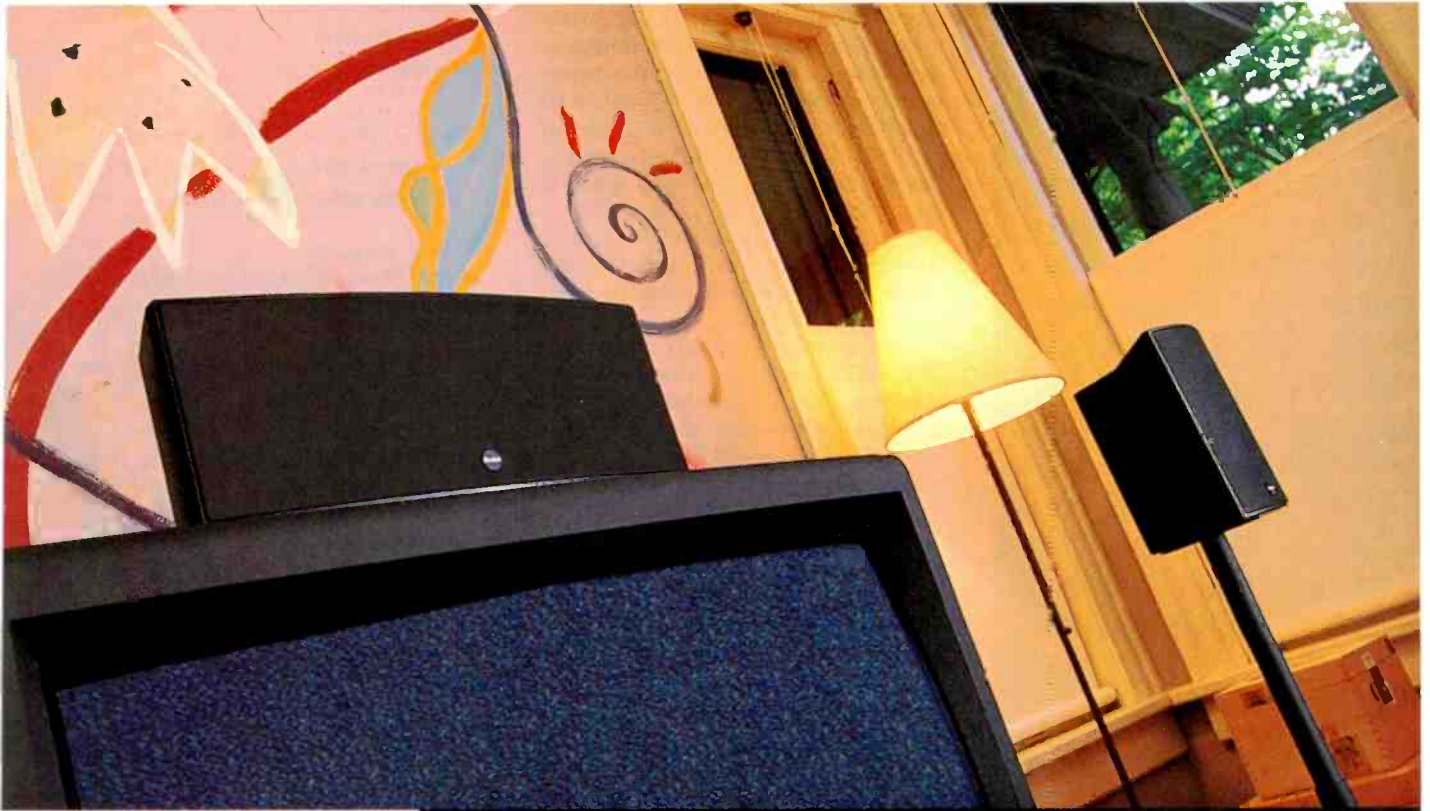

THE \$699 SUBSAT6 II THEATER SYSTEM FILLS YOUR ROOM WITH GREAT SOUND. YET, IT WON'T EMPTY YOUR BANK ACCOUNT.

Good news. You don't have to sell Aunt Edna's priceless figurine collection to have a spectacular home theater. The SubSat6 II system, a five-time HiFi Grand Prix Award Winner, features four sculpted wide-dispersion SubSat satellites. These tiny "sats," as we affectionately call them, sit on stands, shelves or hang on your walls. Down below, the PV12 subwoofer provides exceptional lows. And in the middle is a CR1 broad-dispersion center channel speaker. This is a complete system, designed and tuned for smooth pans and true theater envelopment. *Stereo Review* called the SubSat6, "Superior." To learn more, lend an ear to your Boston dealer. They'll pay you back with interest.



The \$699 MSRP six-piece SubSat6 II Theater Package includes four SubSat6 II Satellites, a PV12 subwoofer and CR1 center channel speaker.

BostonAcoustics

Get a copy of our awesome music and speaker 'zine: Number 03. Write to BA, 70 Broadway, Lynnfield, MA 01940.

No Subwoofers Allowed!



Introducing the new AP-7 bookshelf speaker and the matching AP-7CC center channel speaker from Digital Phase. Thanks to the patented *Acousta-Reed* technology this small, spouse friendly speaker system is capable of producing pounding bass down to 20Hz without the need for a subwoofer, in fact it provides you with 5 subwoofers without purchasing the first one.

The price is nice too. Digital Phase speakers are sold factory direct only which saves you money! With each 5 piece system hand matched you simply can't buy a better system.

Special Introductory Price:

Retail: \$2600.⁰⁰
Direct: \$1498.⁰⁰



For a free color brochure or for more information call....

1-800-554-7325

CIRCLE NO. 25 ON READER SERVICE CARD

TEST REPORTS

of the Pierre Verany #2 test disc without even a momentary "tick." Only a few players in our past experience have gone beyond 2,000 micrometers in that test; at 3,000 micrometers they are usually "hung up" and stuttering, if they have not shut down altogether. Demonstrating that this achievement was no fluke, the player also handled the two successive 3,000-micrometer interruptions in Track 50 of the test disc without difficulty.

The CDC-655 was relatively resistant to physical impact. Although its large top surface did flex enough when slapped to cause momentary mistracking, it still ranks among the better current players in that respect. And despite the considerable mechanical movement involved in disc changes, the player's action was very quiet. It was surprisingly fast, too, with a change taking only about 8 seconds between adjacent discs and typically about 9 to 10 seconds between more widely spaced discs.

As our measurements show, the CDC-655's electrical performance was also first-rate. Its low-level linearity was well-nigh perfect, with the output at levels between -60 dB and -90 dB measuring within 0.5 dB of the nominal value.

One of the CDC-655's most impressive specifications is its price — a mere \$299. And at that, it is actually the next to the top model in Yamaha's current lineup of CD changers. I have

MEASUREMENTS

MAXIMUM OUTPUT LEVEL	2.0 volts
FREQUENCY RESPONSE	10 Hz to 20 kHz ± 0.06 dB
DE-EMPHASIS ERROR (at 5 kHz)	+0.4 dB
CHANNEL SEPARATION	
100 Hz	110 dB
1 kHz	114 dB
20 kHz	98 dB
SIGNAL-TO-NOISE RATIO (A-wid)	104 dB
QUANTIZATION NOISE	-90.6 dB
DYNAMIC RANGE	97 dB
DISTORTION (THD+N)	
1 kHz, 0 dB	0.004%
1 kHz, -20 dB	0.003%
20 Hz to 20 kHz, 0 dB	0.003% to 0.032%
LINEARITY ERROR (at -90 dB)	+0.5 dB
MAXIMUM INTERCHANNEL PHASE SHIFT	0.13°
DEFECT TRACKING (Pierre Verany #2 Disc)	3,000 μ m
IMPACT RESISTANCE (top and sides)	B+
DISC-CHANGE TIME	8 to 10 seconds

seen numerous examples in the last year or two of the almost incredible value offered by many of today's hi-fi components, but it is still noteworthy when a product is innovative, state-of-the-art, and inexpensive to boot. The CDC-655 is an incredible bargain any way you look at it. □



"Gold-plated connectors? Are you serious? That isn't high-end audio — it's only a life-support machine."

© NAD Electronics, USA, 89 Doug Bowen Way, Haverhill, MA 01749

In our opinion,
the only time flashing
red and green lights are
appropriate in your home
is in the last week
of December.

Fewer parts. better parts. better sound.



A U D I O A N D A U D I O / V I D E O C O M P O N E N T S

CIRCLE NO. 82 ON READER SERVICE CARD

“Cambridge SoundWorks Home Theater For



For many speaker designers and manufacturers, home theater is a relatively new idea. But the people who work at Cambridge SoundWorks - including our cofounder Henry Kloss (who also founded AR, KLH and Advent) - have been involved with the concept of home theater from the beginning. In 1969 (years before VCRs and cable TV), Henry Kloss founded Advent, the company that introduced the first home theater audio/video systems - complete with big-screen TVs and digital surround sound. We have had an ongoing relationship with the people at Dolby Laboratories, creators of Dolby Surround Sound, since Henry Kloss introduced the first consumer products with Dolby noise

standard for home theater components.

Because we sell carefully matched and tested home theater speaker systems factory-direct, with no expensive middlemen, you can save hundreds of dollars. We believe the products on these pages represent the country's best values in high performance home theater components. Audio critics, and thousands of satisfied customers, agree.

Stereo Review said "Cambridge SoundWorks manufactures loudspeakers



Our Surround Speakers

magnetically shielded so they can be placed near a TV or computer monitor. *Center/Surround IV* is a compact, one-way speaker identical to our *Ensemble® IV* satellite speakers. **\$49.99.** *Center/Surround III* is a small, affordable two-way speaker. **\$79.99.** *Center Channel* is identical to a Cambridge SoundWorks *Ensemble* satellite (but with magnetic shielding). **\$149.99.** *Center Channel Plus* uses an ultra-low, ultra-wide design that is ideal for placement above (or, with optional support stand, below) a TV monitor. **\$219.99.**

Surround Speakers

Cambridge SoundWorks makes two "dipole radiator" surround sound speakers. Dolby Laboratories recommends dipole radiator speakers for use as surround speakers. *The Surround* has a very high power handling capacity and is often selected for "high end" surround sound systems. *Audio*, describing a system that included *The Surround* said "In many ways the surround sensation was every bit as good as far more expensive installations." **\$399.99 pr.** The smaller *The Surround II* is arguably the country's best value in a dipole radiator speaker. **\$249.99 pr.**



Our Center Channel Speakers

that provide exceptional sound quality at affordable prices." *Audio* suggested that we "may have the best value in the world."

Center Channel Speakers

Cambridge SoundWorks manufactures four speakers for use as center channel speakers in Dolby Pro Logic home theater systems. All four are

reduction over 20 years ago. And now at Cambridge SoundWorks we believe we have set a new price-to-performance



Our Popcorn

Opens The Way To Killer An Affordable Price.”

Stereo Review

Powered Subwoofers

The original *Powered Subwoofer* by Cambridge SoundWorks consists of a heavy-duty 12" woofer housed in an acoustic-suspension cabinet with a 140-watt amplifier and a built-in electronic crossover. *Stereo Review* said it provides "deep powerful bass...31.5 Hz bass output was obtainable at a room-shaking level... they open the way to having a 'killer' system for an affordable price." **\$799.99.**



Our Most Popular Home Theater Speaker System.



Our Powered Subwoofers

Our *Slave Subwoofer* uses the same woofer driver and cabinet, but does not include the amplifier or crossover. It can only be used in conjunction with the *Powered Subwoofer*. **\$299.99.** The new *Powered Subwoofer II* uses a 120-watt amplifier with an 8" woofer. **\$399.99.**

Home Theater Speaker Systems

We have assembled a number of home theater speaker systems that consist of center channel, surround and main stereo speakers. The combination we show here is our best seller. It includes our critically acclaimed *Ensemble* dual subwoofer satellite speaker system, our *Center Channel Plus* and a pair of our best surround speakers, *The Surround*.

You could spend hundreds more than its **\$1,219.97** price without improving performance.

Complete Home Theater Sound Systems

We offer a range of complete home theater surround sound systems, ranging from **\$649.98 to \$3,069.93.** The system shown here



Our Featured Home Theater Sound System

is incredibly easy to hook up and to use. It consists of an Aiwa center unit that includes a Dolby Pro Logic receiver, CD changer, dual cassette deck, remote control – and our *Ensemble IV Home Theater* speaker system. It sounds great, fits into any room, and sells for an introductory price of only **\$899.99.**

Factory-Direct Savings

The speakers in this ad are available only directly from Cambridge SoundWorks, and through cost-efficient Best Buy stores – so you can save hundreds of dollars. Order them, then listen in your own homes. If you aren't completely satisfied, return them within 30 days for a full refund.



To Order Factory Direct, For a Free Catalog, Or For The Nearest Store Location, Call **1-800-FOR-HIFI** (1-800-367-4434)



Critically Acclaimed. Factory-Direct.

311 Needham Street, Suite 102N, Newton, MA 02164
Tel: 1-800-367-4434 Fax: 617-332-9229
Canada: 1-800-525-4434
Outside U.S. or Canada: 617-332-5936

© 1995 Cambridge SoundWorks. REnsemble is a registered trademark of Cambridge SoundWorks, Inc. KLH is a trademark of KLH, Inc. AR and Advent are trademarks of International Jensen Inc. Cambridge SoundWorks is not affiliated with KLH, Advent or AR.



CIRCLE NO. 6 ON READER SERVICE CARD

TEST REPORTS



RA Labs Micro Monitor Loudspeakers and Reference Subwoofer

JULIAN HIRSCH • HIRSCH-HOUCK LABORATORIES

The RA Labs series of loudspeakers is designed and manufactured in the United States by RDL Acoustics of Bellingham, Massachusetts. The founder of RDL Acoustics, Roy Allison, was formerly associated with Acoustic Research and Allison Acoustics and is credited with a number of significant advances in loudspeaker design. Perhaps most notably, Allison has done extensive research into the relationship between a loudspeaker and the room that contains it (RDL stands for Room Designed Loudspeakers) and for many years has explicitly designed most of his speakers to give optimum performance, with minimum degradation of sound quality, in specific room locations (free-standing, against a wall, shelf-mounted, and so on). The key word there is "explicitly," since, as Allison's work has demonstrated, the performance of any loudspeaker system is strongly affected by its room

placement and thus cannot be optimal in all locations.

The RDL catalog contains a number of speakers, from small shelf-mount units to full-size floor models, all sold direct to the customer with a money-back satisfaction guarantee. They are handsomely finished in cherry veneer

DIMENSIONS

Micro Monitor: 7 inches wide, 10½ inches high, 7¼ inches deep
Reference Subwoofer: 11 inches wide, 24¾ inches high, 15¾ inches deep

WEIGHT

Micro Monitor: 6 pounds
Reference Subwoofer: 36 pounds

FINISH: Black vinyl veneer

PRICE

Micro Monitor: \$136 a pair
Reference Subwoofer: \$301

MANUFACTURER: RA Labs, Dept. SR,
1A Business Way, Hopedale, MA 01747;
telephone, 1-800-651-7444

and priced commensurately with other speakers of similar size and construction. The company's budget RA Labs speakers roughly parallel the main RDL designs in size and performance, but they are enclosed in simple vinyl-covered cabinets and priced well below the RDL models as well as most competitive speakers.

The RA Labs speaker line consists of six models ranging from the Micro Monitor (a small two-way design) to the full-size, floor-standing, three-way Reference 3a and including a shielded center-channel speaker for home theater systems. In addition, there is the Reference Subwoofer, designed specifically to extend the low-frequency reach of the RA Labs Micro Monitor and Mini-Reference satellite speakers. It is a passive (unpowered) subwoofer that is *not* recommended for use with any other makes or models of loudspeakers.

The Micro Monitor is a true mini-speaker, with a 5¼-inch woofer crossing over at 3 kHz to a 1-inch copolymer-dome tweeter. Its rated frequency response is 70 Hz to 20 kHz ± 3 dB. The input connectors, recessed into the rear of the cabinet, are multiway insulated binding posts that accept single or dual banana plugs, wires, or spade lugs. Like the other RA Labs models, the Micro Monitor enclosure is finished in black vinyl and has a removable black cloth grille.

Compared with its satellites, the Reference Subwoofer is relatively large and heavy. Its sealed enclosure contains two forward-facing 8-inch cone woofers, driven separately from the two stereo channels. Removing the detachable grille reveals that the bottom driver is mounted the opposite way from the upper one, with its cone facing inward and the magnet structure visible from the front. This "push-pull" arrangement minimizes even-order harmonic distortion (the two woofers are driven in opposite polarity so that their acoustic outputs emerge in-phase).

The Reference Subwoofer's back panel has separate pairs of spring-clip inputs for the left- and right-channel signals from the amplifier and similar outputs to the left and right speakers. Although stripped wire ends are preferable, the clips also accept banana plugs (if with some difficulty).

The Reference Subwoofer has internal first-order (6-dB-per-octave) crossovers, separate for each channel, with phase-shift networks (Zobel circuits)

AT LEAST YOU AGREE ON THE BEST HOME THEATER RECEIVER

From our value packed new TX-SV424
up to our breakthrough THX model

TX-SV919, ONKYO has
written the perfect
home theater script,
one with award-winning
performances for both
design and technology.

In the first few seconds of the movie
you'll hear the ONKYO difference.
Differences that only oversized
transformers and discrete output stages
can deliver. Differences that allow
ONKYO receivers to supply the power
hungry demands of today's special
effects laden soundtracks. Whether
you're listening to whispers or weapons.

And as the movie develops, you'll find
yourself in a multi-dimensional soundfield
directly inside the on-screen action.
That's because ONKYO utilizes the most
advanced DSP technology, like the latest
24 Bit Microprocessor from Motorola,
capable of taking the director's vision and
making it yours.

Simply put, with an ONKYO home
theater receiver, movies stop being
enjoyable—and become memorable.

So while you may not always agree on
what to watch, with ONKYO there's
simply no argument.



ONKYO

ONKYO USA CORPORATION
200 Williams Drive, Ramsey, NJ 07446
201-825-7950

E-Mail ONKYO@NIS.NET

CIRCLE NO. 44 ON READER SERVICE CARD

CAN YOU SEE THE **FREE CD** IN THIS AD?

800-46-SONGS

JOIN NOW AND **GET 10** FROM A SELECTION OF OVER **8,000** ON THE PHONE

SAY "TUNE"

shipping & handling is additional

FIND ALL THE BEST MUSIC AT THE TOUCH OF A BUTTON.

© 1995, THE COLUMBIA HOUSE COMPANY

COLUMBIA HOUSE



TEST REPORTS

to give the system a basically resistive impedance at low frequencies. The crossover is designed to provide a seamless transition between the subwoofer and the satellites. Since the subwoofer is designed for use only with specific RDL speakers, it has no level adjustments. The crossover frequency is specified as 100 Hz with the Micro Monitor speakers, which we tested, or 80 Hz with the slightly larger Mini-Reference speakers.

We installed the RA Labs Micro Monitors on 26-inch stands and 7 feet apart, about 3 feet from any room walls. The subwoofer was located against the wall behind the satellites. The averaged and smoothed room response of the two satellites (before the subwoofer was connected to the system) was flat within ± 3 dB from 130 Hz to 20 kHz, with usable output down to 80 Hz — excellent performance indeed for 6-pound speakers selling for only \$136 a pair.

A quasi-anechoic (MLS) frequency-response measurement revealed a sizable output dip at about 4 kHz, apparently related to the crossover between the Micro Monitor's drivers. The dip (7 to 10 dB) varied widely with distance and angle from the speaker and did not appear at all in room-response measurements (nor was it audible). Other than that one idiosyncrasy, the MLS response was excellent, flat within ± 1 dB from 300 Hz to 4.5 kHz. It rose about 5 dB between 4.5 and 11 kHz, dipped 8 dB at 15 kHz, and returned to 4 dB above reference level at 20 kHz.

We made several different close-miked response measurements of the Reference Subwoofer: with the microphone on the axis of the upper driver (the outward-facing woofer), on the axis of the lower (inward-facing) driver, and midway between the two. The output reached its maximum at about 50 Hz, with the summed response of the two drivers rolling off smoothly above and below that frequency and remaining useful down to about 35 Hz.

It is next to impossible to define the overall frequency response of a three-piece speaker system such as this one in any way that would be meaningful in another environment. The placement of the satellites and bass module, relative to each other and to the room boundaries, can have a considerable effect on the blending of their respective outputs throughout the room. But the sound we heard, with a variety of program material, was unequivocally

excellent for a system of this combination's size and price.

There were some surprises, too. Although the deep bass output was not of the earthquake-simulating variety emitted by some large powered subwoofers, program material with appreciable bass content (down to 40 or 50 Hz) emerged with full authority, and we established by listening to test signals that the Reference Subwoofer made an audible contribution down to the vicinity of 35 Hz.

Our measurements also indicated a sensitivity of 90 dB SPL with a 2.83-volt input, which is 2 dB better than rated. The Micro Monitor's minimum impedance was 6 ohms (its rating), and its maximum impedance was 23 ohms at 85 Hz. The design goal of having a subwoofer whose impedance was reasonably constant and essentially resistive was met: The Reference Subwoofer's impedance measured between 4 and 6 ohms, with a phase angle not exceeding 30 degrees, from 30

Music with appreciable bass content emerged with full authority from the RA Labs Micro Monitor satellites and the Reference Subwoofer.

to 130 Hz. In addition, its distortion was impressively low over its useful range, remaining between 1 and 3 percent from 35 to 150 Hz at an input of 2.83 volts. Although the Reference Subwoofer is not as unobtrusive physically as the Micro Monitor satellites, it does its job effectively and is unobtrusive sonically.

As luck would have it, the only other speakers at hand while we were testing the RA Labs system were many times its size, weight, and price, and we were impressed to find that the sound of the RDL speakers exhibited clarity, imaging, and overall quality (extreme low bass excepted) that compared quite favorably with the sound of the larger system.

Our bottom line, after listening to a wide variety of music through this three-piece RA Labs system, is that it is one of the great bargains in today's hi-fi market. □

PROUD TO BE THE BEST

Subwoofer of the Year, '91, '92, '93 & '94, *Audio Video International*



Velodyne is the king of subwoofers. In fact, we're the only one that can honestly claim distortion of less than one percent.

Every Velodyne product is testament to the genius of president and founder David Hall, who virtually re-invented the modern loudspeaker. His patented servo-controlled woofers and innovative designs mean you'll

hear clearer sound – *you'll feel it* – all the way down to 18Hz.

You'll get more convenience, too, thanks to the handy remote provided with the F-1500R. It puts all the power of a Velodyne right at your fingertips.

Make the Velodyne F-1500R Powered Subwoofer part of your home entertainment system, and feel the bass. It'll make you proud you've chosen the very best.

Beyond Servo: Velodyne's patented anti-distortion circuit samples the woofer's response 3,500 times each second, ensuring that only the audio signal is reproduced. With Velodyne the music comes through, error-free.

Velodyne[®]

The Bottom Line In Bass™

CIRCLE NO. 61 ON READER SERVICE CARD

Velodyne Acoustics, Inc. • 1070 Commercial St., Suite 101 • San Jose, CA 95112 • (408) 436-7270 or (800) 835-6396 © 1995 Velodyne Acoustics, Inc. All rights reserved. Velodyne is a registered trademark.



ROBERTO BOSMAN

AMC AV81HT/THX Audio/Video Preamplifier

DAVID RANADA • TECHNICAL EDITOR

Glowing reviews of other AMC components in foreign audio magazines had whetted our appetite for testing the company's top A/V preamplifier. We weren't disappointed.

Actually, we tested two versions of the AV81, for the preamp is available either with straight Dolby Pro Logic decoding (the AV81HT) or with Dolby Pro Logic plus full Home THX processing (the AV81THX). (There's a third version without any surround decoder, the AV81, which would be of interest only to those who need just A/V switching capabilities.) The AV81THX incorporates Home THX re-equalization, timbre matching, surround decorrelation, and crossover filters (for correct hookup of a Home THX subwoofer). An AV81HT can be converted to THX status by a simple procedure that involves the near-drop-in replacement of some circuit boards (AMC nevertheless recommends that the conversion be performed by an authorized dealer). With either an origi-

nal or upgraded THX model, you will have to give up the single, general-purpose ambience-enhancement mode available with the standard version, called PBX (an unexplained abbreviation presumably not related to a telephonic Private Branch Exchange).

The AV81HT's THX-convertibility is not its only outstanding feature. For some users, the microphone that comes with either version will rank even higher. Its very long cord plugs into a front-panel jack. Together with a vertical string of LED's at the right of the display window, it forms a simple sound-level meter for balancing

the channels in surround-sound operation. The procedure uses the surround decoder's test-signal generator as the reference signal source. Even though speaker-to-speaker level balancing is important for accurate surround-sound reproduction, it is typically one of the most onerous tasks in setting up a home theater system, with the result that it is often done poorly, if at all. The AV81HT/THX's mike, metering, and individual channel-level controls on the back panel take the worry out of being accurate.

At least as important as balancing the five primary speakers in a home theater setup is setting the level of the subwoofer in systems equipped with one. If you push the AV81HT/THX's rear-panel subwoofer button to the on position, the surround-decoder test-signal sequence will include a subwoofer test signal that can also be picked up with the mike and displayed on the front-panel meter. Getting the subwoofer level right is enormously simplified by these provisions. Normally you'd need both a separate sound-level meter and a CD with specially generated test signals.

Otherwise, the AV81HT is pretty conventional. Horizontally arrayed on the rear panel are connections for four audio-only sources (CD, tuner, two recorders) and four A/V sources (two VCR's, a laserdisc player, and auxil-

DIMENSIONS: 17 inches wide, 3 1/4 inches high, 11 7/8 inches deep

WEIGHT: 11 pounds

PRICE: AV81HT, \$750; THX upgrade, \$550; AV81THX, \$1,200

MANUFACTURER: AMC, distributed by Weltronics Corp., Dept. SR, P.O. Box 80584, San Marino, CA 91108

"THIS SYSTEM EMBARRASSES MANY HOME THEATER SPEAKER COMBOS COSTING SEVERAL TIMES ITS PRICE"

- Corey Greenberg, *Home Theater Technology*, Volume 2, No. 7



6 Product of the Year Awards in the past year

16 Critic's Choice Awards in the past year

60 Awards since 1990

\$1,546*

gets you this stunning

home theater system consisting of:

MiniMk3, CC-300, ADP-150, and PS-1000[†].

Spectacular performance from Paradigm...

the number one choice for critical listeners!



Atom, CC-50, Micro, PDR-10[†]

\$796*



Titan, CC-150, ADP-100, PDR-10[†]

\$1,076*



9seMk3, CC-300, ADP-150, PS-1000[†]

\$1,966*



Esprit/EP, LCR-450, ADP-150, PS-1200[†]

\$2,716*

Paradigm

ENGINEERED FOR BETTER SOUND

Paradigm's advanced R&D and superior component technology yields the ultimate in home theater sound. Visit your nearest AUTHORIZED PARADIGM DEALER and listen to any of these sensational systems today!

CIRCLE NO. 48 ON READER SERVICE CARD

For more information on other fine Paradigm speakers visit your nearest AUTHORIZED PARADIGM DEALER or write: AUDIOSTREAM, MPO Box 2410 Niagara Falls, NY 14302 (905) 632-0180
In Canada: PARADIGM, 101 Hanlan Rd. Woodbridge, ON L4L 3P5 (905) 850-2889

*Manufacturer's FMV retail price.

†All systems shown include a powered subwoofer.

TEST REPORTS

ary video). There is one video-monitor output. All audio and video connections are via phono jacks, which means that there are only composite-video connections (no S-video). There is also no phono input. I would prefer to have at least one more audio-only input, though any unused input can be used for a line-level audio source (such as an outboard phono preamp). The remaining rear-panel facilities consist of the six line-level preamp outputs (left, center, and right front, left and right surround, and subwoofer), their corresponding channel-level controls, the subwoofer-output on/off button, a surround center-mode slide switch, and one unswitched and two switched AC convenience outlets.

On the front panel are bass and treble tone-control knobs, a tone-control defeat button, a rotary recording-source selector that directs any source to any recorder independently of the listening selection, a rotary switch that selects the delay time for the surround-channel outputs (15, 20, 25, or 30 milliseconds), and, to the right of the display window, a large volume knob. In addition to the level meter (activated only in the test-signal-generation mode of surround operation),

the display contains individual LED's to indicate the selected source. Beneath the display are four LED's that indicate the preamp's basic operating mode (mono, stereo, Dolby Pro Logic, and PBX or THX, depending on the model). A quarter-inch headphone jack resides between the power switch and the mike input. Plugging in a head-

number of buttons on this control make its infrared commands prime candidates for programming into a universal remote handset.

Both the AV81HT and the AV81THX performed very well on the test bench. The tabulated data show primarily the results for the AV81HT; results for the AV81THX are shown only when they

Both versions of the AMC AV81 preamplifier, the AV81HT and the AV81THX, performed very well

on the test bench. None of the measurements we made on them were less than good.

phone turns off all six rear-panel preamp outputs.

Use of the supplied infrared remote control is mandatory, primarily because it is the only way to select the signal source. Other buttons on the simple handset switch on the power, select the operating mode, control the volume, and turn on the surround calibration signal. Each press of this last button cycles the signal to the next speaker in the sequence. The small

are applicable or appreciably different. No measurements fell below at least good performance. For both models, the signal-to-noise ratios in Dolby Pro Logic operation were, in fact, slightly better than average (the front and center figures more so than the surround). And the Home THX version's surround-channel distortion was extremely good, a result of using true 16-bit PCM conversion in the surround-channel delay line instead of the near-ubiquitous Dolby Time Link delta-modulation system used by the AV81HT.

Other measurements indicated that the subwoofer output had low-pass crossover filtering with a -3-dB point of around 73 Hz (close enough to the spec of 80 Hz) and a rolloff rate of 24 dB per octave. Switching on the subwoofer output also switches in high-pass filtering on the front speaker outputs, with a measured -3-dB point of around 86 Hz (again, close enough to the 80-Hz spec) and a rolloff of 12 dB per octave below that frequency. Those numbers apply to both versions of the preamp and show that even with the AV81HT you are getting a THX-spec subwoofer crossover and high-pass filtering for the main speakers.

While having these filters available is in general an excellent idea, I would question whether they should be both internal and nonadjustable on a non-THX A/V preamp like the AV81HT, since the characteristics of filters matched to Home THX speakers may not be suitable for other speaker systems. Specifically, the subwoofer-output low-pass filtering will be redundant and might possibly interact undesirably with similar filters in typical powered subwoofers. To avoid such interactions you'd need a system for

MEASUREMENTS

STEREO PERFORMANCE

All data for the AV81HT.

OUTPUT AT CLIPPING (at 1 kHz) . . . 10.3 volts

DISTORTION (THD+N at 1 kHz)
at rated output (3 volts) 0.0037%

SENSITIVITY (for 0.5-volt output)
CD input 50 mV

INPUT OVERLOAD LEVEL
CD input 4.2 volts

NOISE (re 0.5-volt output, A-wid)
CD input -96.7 dB

FREQUENCY RESPONSE
tone controls centered
20 Hz to 20 kHz +0.06, -0.34 dB
tone controls off
20 Hz to 20 kHz +0.01, -0.17 dB

tone-control RANGE
100 Hz ±8.9 dB
10 kHz +8.5, -8.0 dB

DOLBY PRO LOGIC PERFORMANCE

All measurements for the AV81HT unless specified for the AV81THX.

FREQUENCY RESPONSE

(tone controls centered)

left, right . . . 20 Hz to 20 kHz +0.02, -0.29 dB
center 20 Hz to 20 kHz +0.02, -0.29 dB
surround 20 Hz to 10.3 kHz +2.7, -3 dB
surround (THX)
83 Hz to 7.2 kHz, +0.02, -3 dB

NOISE (re 200-mV output, A-wid)

left, right -79.5 dB
center -80.1 dB
surround -67.4 dB
surround (THX) -72 dB

DISTORTION (THD+N, 1 kHz, 1-volt output)

left, right 0.043%
center 0.049%
surround 0.14%
surround (THX) 0.038%

SURROUND DECODER INPUT-OVERLOAD

MARGINS (at 1 kHz)

left, right (re 2-volt input) 1.75 dB
center (re 1.414-volt input) 4.25 dB
surround (re 1.414-volt input) 1.25 dB

SURROUND-CHANNEL NOISE-REDUCTION

CALIBRATION ERROR

(re THX level (141.4 mV input))

AV81HT +1 dB
AV81THX 0 dB

CHANNEL SEPARATION (100 Hz to 7 kHz)

left output, right driven >39 dB
left output, center driven >41 dB
left output, surround driven >54 dB
center output, left driven >34 dB
center output, surround driven >40 dB
surround output, left driven >49 dB
surround output, center driven >44 dB

THX RE-EQUALIZATION ERROR

(maximum) 0.25 dB

THX SURROUND-EQUALIZATION

ERROR <0.5 dB

which the 80-Hz crossover frequency was appropriate and a subwoofer that either has no internal crossover or has one that can be switched out — truly rare in powered subs. For maximum freedom in speaker selection, a general-purpose subwoofer output should have either no low-pass filtering or filtering that can be switched out. The AV81's high-pass filtering is less problematic, being a good idea in general provided you can get a smooth "join" with the subwoofer.

As it happens, we used a full Home THX speaker setup while evaluating the AV81, so we encountered no compatibility problems. Indeed, the system almost fell into place, thanks in no small measure to the built-in sound-level metering system. At first glance, the rear-panel location of the channel-level controls might seem far less convenient than the typical remote-control access, but the mike's long cord enables you to make very delicate level adjustments without assistance while standing at the preamp (either behind it or reaching around from the front).

And the AV81's mike/sound-level meter combination is accurate enough to match speaker levels — even for the subwoofer! — within substantially better than ± 1 dB, as was confirmed by our lab mike and spectrum analyzer. To get this rare degree of accuracy you need only wait long enough after turning a channel's output-level control for the LED's in the meter to stabilize on their reading. That takes about 10 seconds when the levels read close to the reference level at the center of the scale, as indicated by the only yellow light in the otherwise green stack of LED's. You should adjust the levels so that there is no flickering of any LED above or below the yellow one. These fine points of adjustment are not mentioned in the overly terse, almost abbreviated, instruction manual. Also, in both our samples the level-meter LED's were misaligned with their display-window calibration markings. Just remember that levels are matched when each speaker individually lights up only the yellow LED on the meter.

Once the system was properly set up — and it's nice for a change to have built-in confirmation that a system *is* properly set up — it sounded fine with both versions of the AV81. Surround decoding was accurate in image placement and movement. The Home THX version scored higher in overall sound quality on soundtracks

"...THIS HAS TO BE ONE OF THE GREAT BUYS IN HOME THEATER!"

- Edward J. Foster, Home Theater Magazine, June 1995



6 Product of the Year Awards in the past year

\$1,966*

16 Critic's Choice Awards in the past year

gets you this spectacular home theater system from Paradigm... the number one choice for critical listeners!

60 Awards since 1990

"If there's a better bang for the buck for home theater owners than this Paradigm speaker ensemble, we haven't found it yet. And, it offers one-stop shopping when it comes to matching speakers."

- Edward J. Foster, Home Theater Magazine, June 1995

Paradigm's advanced R&D and use of superior materials yields the ultimate in home theater sound. Listen to this sensational system today!

CIRCLE NO. 45 ON READER SERVICE CARD

Paradigm

ENGINEERED FOR BETTER SOUND

AUDIOSTREAM, MPO Box 2410, Niagara Falls, NY 14302 (905) 632-0180
In Canada: PARADIGM, 101 Hanlan Rd., Woodbridge, ON L4L 3P5 (905) 850-2889

*Manufacturer's suggested retail

System comprised of the AV81, CC-500, ATD-150, PS-1000

TEST REPORTS

played at theatrical levels, which sounded less harsh with the AV81THX than with the AV81HT. This harshness reduction is a primary effect of Home THX processing, stemming from its re-equalization stage. The Home THX version's surround-channel decorrelation added a typical amount of THX "swimminess" or "tunneling" to the surround-channel sound. The pitch-

shifting employed was sufficient to render a surround-sound piano recording quite clanky. This side effect was generally undetectable with most movie soundtracks and was usually outweighed by the benefit of the decorrelation effect, which simulates the surround-channel diffusion created by the use of multiple side-placed surround speakers in a movie theater.

The only infelicity I encountered with either version of the preamp was the barely audible surround-channel background noise. The surround outputs are not muted during two-channel stereo operation, so there will be some noise leaking out of the surround speakers at all times. Depending on the setting of the volume control, that low-level addition to the ambient noise could prove distracting, but only if you also have a very quiet listening room and listen to low-noise recordings with wide dynamic range at real-life levels. Most listeners will not be able to fulfill all three conditions simultaneously. To hear the AV81's noise, I had to come in on a weekend, when the air conditioning in our listening room was off and the internal building noise was at a minimum. The AV81's noise level was still below that of other A/V gear we have recently tested, some of which has produced



Win A Classic
VW Beetle
Convertible! See
Your Sennheiser
Dealer for Details!

Two Classic Open-Aire™ Marvels of German Engineering

They're both durable and a great value, but the ultra-lightweight HD 414 headphone features added comfort and incredible sound. The world's most popular headphone, the HD 414, is available again (for a limited time) to celebrate our 50th anniversary.

Own a classic that doesn't need a garage!

JUST LISTEN
HD 414
HEADPHONES

 **SENNHEISER**

If you need help getting your hands on the HD 414, just give us a call:
SENNHEISER ELECTRONIC CORPORATION, 6 VISTA DRIVE, P.O. BOX 987
OLD LYME, CT 06371 • TEL: 203-434-9190 • FAX: 203-434-1759

"VW", "Volkswagen" and "Beetle" are trademarks of Volkswagen AG. "Open-Aire" is a trademark of Sennheiser Electronic Corp.

CIRCLE NO. 54 ON READER SERVICE CARD

**For all its simplicity, the
AV81HT's ambience-
enhancement mode was
remarkably useful
with certain types of music.**

background noise that was audible above the normal *weekday* ambient office noise.

The AV81HT's PBX ambience-enhancement mode makes use of only the front left and right speakers and the surrounds. It generates approximately eighteen artificial reflections from each of the surrounds, evenly spaced at the selected delay interval. For all its simplicity, the system was remarkably useful in enhancing certain types of music, namely, acoustic music performed in medium to large spaces (jazz and classical, especially). With other genres, the usefulness of the PBX mode will vary greatly, depending on the characteristics of the particular recording.

The AMC AV81HT and AV81THX are fine examples of topnotch surround-sound circuit design, made even more desirable by their ability to be set up accurately for optimum surround-sound performance using only the tools supplied with (and in) them. And on a price/performance basis, they are very hard to beat. □

Fick Smith,
Golf Course Designer
AUDUBON SOCIETY
AWARD WINNER

OUR DESIGN PHILOSOPHY... LET THE DRIVER CHOOSE HOW TO PLAY IT.

Great golf courses are designed to be rewarding for any type of player. Ford Electronics embraces this same philosophy when designing vehicle sound systems to deliver maximum listening enjoyment for all levels of audio preference.



AM/FM Stereo CD Radio

The choice is yours. You can upgrade to the optional AM/FM Stereo CD Radio or add a six or ten CD changer. Just like great golf courses are sculptured to fit the natural environment,



10-CD Changer

Ford engineers design each Ford, Lincoln and Mercury sound alternative to match the vehicle's acoustic environment. And the result is

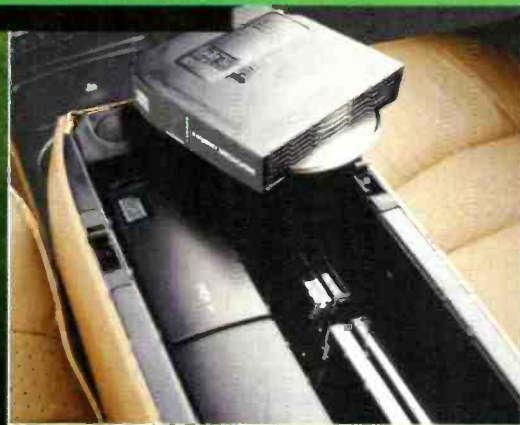

6-CD Changer

the same...a truly rewarding experience. Ask your Ford or Lincoln-Mercury dealer for details.

ELECTRONICS
TECHNOLOGY WITH A PURPOSE[®]

TEST REPORTS



Digital Phase AP-7 Loudspeaker System

JULIAN HIRSCH • HIRSCH-HOUCK LABORATORIES

Several years ago, at a Consumer Electronics Show, I came across a room in which some relatively compact loudspeakers were producing a quality and quantity of bass that seemed out of keeping with their size and price range. The company name, Digital Phase, was unfamiliar, but the sound I heard captured my attention.

Now that I have had a chance to live with and test a pair of the company's speakers, I am even more impressed with what I hear (and measure) from them. The model I tested, a recent addition to the line, is the largest of Digital Phase's three bookshelf systems (there are also four floor-standing models).

A unique feature of Digital Phase speakers is their patented Acoustic-Reed technology, which involves the use of what the company calls an "elaborate network of acoustic reeds" within the speaker enclosure to generate surprising bass output from relatively small woofers. Although the Digital Phase literature does not ex-

pand further on the principles of the acoustic-reed design (and it was not possible to examine them in a nondestructive fashion), the system's performance speaks eloquently for itself.

The AP-7 is a compact two-way system with an unusual woofer lineup, a pair of 3-inch drivers with carbon-fiber-impregnated polypropylene cones and compliant suspensions that enable cone excursions rarely found in drivers of their size. They are vertically aligned (one above the other) with a single 1-inch tweeter below them. The tweeter has a spun-titanium dome, magnetic-fluid cooling, a powerful neodymium magnet, and a butyl-rub-

DIMENSIONS: 16¼ inches high, 11 inches wide, 12 inches deep

WEIGHT: 24 pounds each

FINISH: Honey or black oak

PRICE: \$699 a pair direct from manufacturer

MANUFACTURER: Digital Phase, Dept. SR,
P.O. Box 22813, Chattanooga, TN 37422;
telephone, 1-800-554-7325

ber surround. The enclosure is vented, with its port in the rear of the cabinet. The connectors, also in the rear, are a pair of gold-plated multiway binding posts.

Performance specifications for the AP-7 include a sensitivity of 87 dB sound-pressure level (SPL) at 1 meter with a 2.83-volt input and a nominal impedance of 4 ohms. The system is rated to handle as much as 75 watts of music-program input. Its frequency response is given as 35 Hz to 20 kHz ± 1.5 dB — a remarkable claim for almost any speaker! But even more remarkable was how close these speakers came to meeting it in an environment and with test procedures very different from those used by the manufacturer (whose test data on our samples essentially confirmed their claimed performance).

We placed the pair of AP-7 speakers on 26-inch stands about 7 feet apart and several feet from the wall behind them. Room response was measured separately for the left and right channel at a point 12 feet in front of the left speaker, smoothed and averaged, and corrected for high-frequency room absorption above 10 kHz. The resulting curve was impressively smooth, within ± 3 dB from 60 Hz to 20 kHz. Useful bass response was maintained, though with a greater fluctuation, into the bottom octave of the audio range, with an audible fundamental output at 30 Hz.

To further reduce the effect of room boundaries on the result, we also measured the speaker's response with the quasi-anechoic MLS mode of our Audio Precision System One. The response, at a 2-meter distance, was an impressively flat ± 2.5 dB from 300 Hz to 20 kHz, with its general features closely resembling those of the room-response measurement.

Horizontal dispersion was very good; 45 degrees off-axis, there was less than 5 dB response drop at 10 kHz and a maximum fall-off of only 6.5 dB at 15 kHz. The system's group delay (phase linearity) was notably constant, within ± 150 microseconds from about 500 Hz to 20 kHz. The measured system impedance was a minimum of just over 5 ohms at 20 Hz, 40 Hz, and 5 kHz, reaching a maximum of 18 ohms at 80 Hz. Sensitivity was 88 dB, slightly better than rated. At an input level of 3.5 volts (corresponding to a 90-dB SPL reference output), the close-miked woofer distortion was between 1 and 2 per-

cent from 2 kHz down to 130 Hz, rising at lower frequencies to 10 percent at 60 Hz and 15 percent at 40 Hz. Although distortion was greater in the deep bass than is usual for larger woofers, it was not audible with most program material having significant low-frequency content.

Despite its small drivers, the AP-7 safely handled considerable power inputs. In the middle and upper part of the system's operating range, it absorbed single-cycle tone bursts of 600 watts at 1 kHz and 400 watts at 10 kHz. At 100 Hz the speaker's tiny woofers bottomed audibly at about 100 watts input, though without evident damage.

The test results clearly show that the Digital Phase AP-7 has an unusually wide, smooth, and well-dispersed frequency response. For a small, affordably priced speaker with a pair of 3-inch woofers, such performance is nothing less than amazing. Our listen-

Our tests showed that the Digital Phase AP-7 speaker has an unusually wide, smooth, and well-dispersed frequency response.

ing tests were consistent with the measurements. The full frequency spectrum was there when needed, yet the sound of the AP-7 had strikingly little of the bass coloration, or tubbiness, that is characteristic of so many speakers with a significant low-end response. That was especially evident when listening to male voices, which were reproduced in our listening room with unusual clarity.

In fact, if I had to sum up the sound of the AP-7 in a few words, I would describe it as "balanced, natural, and uncolored." Those adjectives are over-used in the hi-fi world, but they are the right choice for this speaker. I guess another way to put it would be to say that it sounds the way it measures. However you describe it, the Digital Phase AP-7 speakers (and, presumably, the others in the company's lineup) should be heard. They are indeed something different in the highly competitive loudspeaker world. □

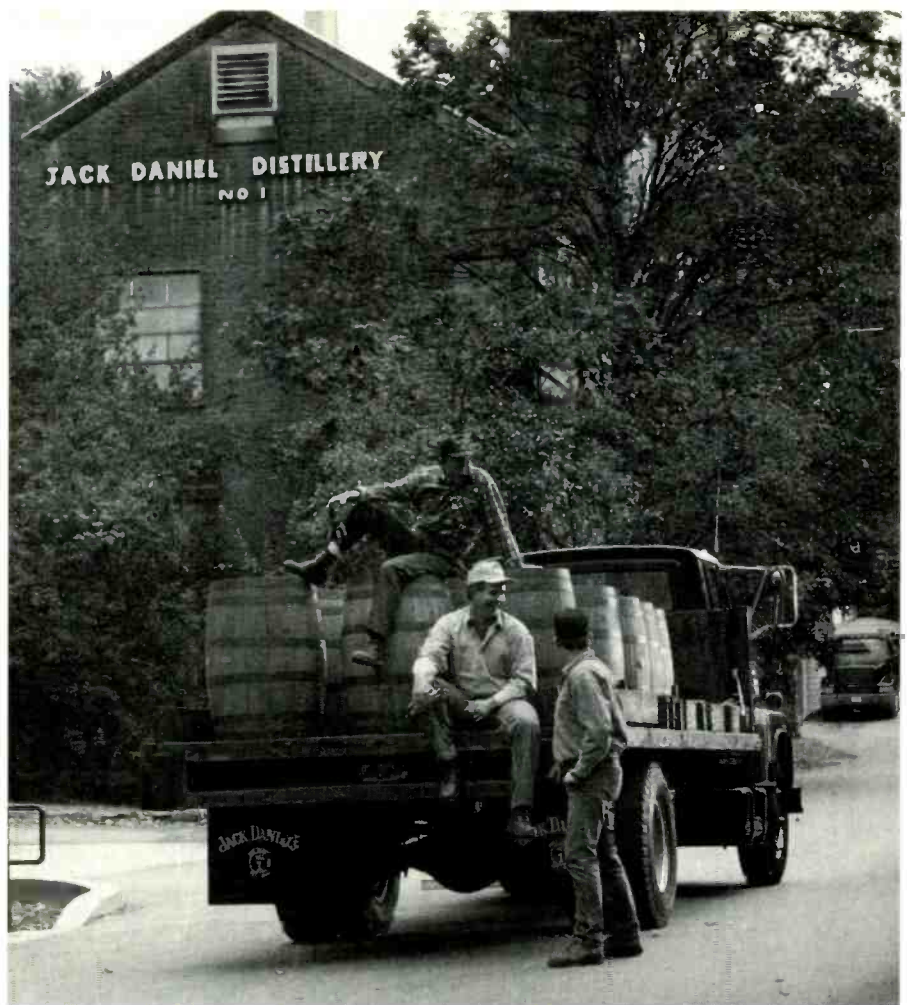

If you'd like to know more about our oldtime distillery, just write us.

ONCE OUR TENNESSEE WHISKEY gets inside the barrel, it isn't in much of a hurry. And neither are our barrelmen.

Loading a truck with full barrels is hard labor. So you can't blame Richard McGee, Clay Fanning and Tim Thomas if they're in no rush to get to the barrelhouse at the top of the hill. Because that's where this batch of Jack Daniel's will age for years until it's sippin' smooth. If it doesn't get up the hill right away, no one will mind. Least of all, the folks who will enjoy what's in these barrels years from now.

SMOOTH SIPPIN'
TENNESSEE WHISKEY

Tennessee Whiskey • 40-43% alcohol by volume (80-85 proof) • Distilled and Bottled by Jack Daniel Distillery, Lem Motlow, Proprietor, Route 1, Lynchburg (Pop 361), Tennessee 37352
Placed in the National Register of Historic Places by the United States Government.



TEST REPORTS



LOOK & LEARN

Cambridge SoundWorks Model Twelve Transportable Music System

JULIAN HIRSCH • HIRSCH-HOUCK LABORATORIES

Although high-fidelity music components and systems have been available for close to fifty years, much of the evolution of hi-fi as we know it has come from the imagination and talent of a relatively small number of people. One of the most innovative and prolific of these is Henry Kloss, a co-founder of Acoustic Research (AR) and KLH, later of Advent and Kloss Video, and currently a principal of Cambridge SoundWorks (CSW). In the early 1970's he designed a compact portable music system, the KLH Model Eleven, that was unique for its time, combining a record changer, an amplifier, and a pair of detachable speakers in a compact carrying case resembling a piece of hand luggage.

A few years ago CSW developed a modern successor to the old KLH Model Eleven, without an integral signal source but retaining the original nomenclature. The CSW Model Eleven (reviewed here in September 1990) has now been superseded by the Mod-

el Twelve, which incorporates a better amplifier and various other design improvements.

The external dimensions of the CSW Model Twelve are slightly smaller than those of the Model Eleven, with the speaker grille located near one end. The molded plastic case, the "BassCase," is sturdily constructed

DIMENSIONS

BassCase: 17½ inches wide, 10½ inches high, 7½ inches deep
Satellites: 4 inches wide, 6½ inches high, 3¾ inches deep (including cable)
Amplifier: 8¾ inches wide, 2 inches high, 5¾ inches deep (excluding knobs and connectors)

WEIGHT

BassCase: 10¼ pounds
Satellite: 2¾ pounds
Amplifier: 2½ pounds
Complete system: 23 pounds

PRICE: \$800

MANUFACTURER: Cambridge SoundWorks, Dept. SR, 311 Needham St., Newton, MA 02164; telephone, 1-800-367-4434

and obviously designed to withstand rough handling. It can fit under an airline seat and is rugged enough to be transported as checked baggage.

The size of the perforated metal speaker grille indicates that the woofer, which operates in the sealed volume of the BassCase, is about 6 inches in diameter. Insulated spring-clip connectors are recessed into one side of the case. The case's interior is compartmented to store a pair of small satellite speakers, an amplifier, a power-supply module, and all connecting cables. The compartment structure also strengthens the enclosure walls. To cushion the components during transport, it is partly covered with foam padding, which may also serve an acoustic role.

The satellite speakers are small two-way units containing what appears to be about a 2½-inch cone midrange driver and a ¾-inch dome tweeter in a sealed box covered with a dark gray suede-like finish. The drivers are protected by a nonremovable perforated black metal grille. On the back of each speaker is an integral 15-foot spool of connecting wire, which can be unwound as required for connection to the system amplifier. Another 15-foot cable is supplied for the woofer connection. All cables have tinned, color-coded ends. The Model Twelve is also furnished with the hardware necessary to fasten the satellites to a wall or other support.

The redesigned amplifier looks better and offers more operating flexibility than its predecessor. Front-panel knobs adjust volume and select the source from among three high-level inputs marked CD, Aux 1, and Aux 2. Smaller center-detented knobs adjust channel balance and the bass and treble tone controls. A toggle switch selects stereo or mono operation, and another chooses either the main source or the input from the amplifier's tape-monitor loop. A front-panel headphone jack disables the speaker outputs when phones are plugged in, and there is a pushbutton power switch for turning the amplifier on and off.

On the back of the amplifier are insulated spring clips for the two stereo speaker outputs and the bass output. A small knob varies the bass level over a wide range (the midpoint is the nominally optimum setting, but the manual encourages you to experiment with the adjustment, and the placement of the bass module, for best sound). Standard phono jacks are used for the signal inputs and the tape-recording inputs and

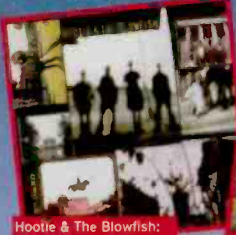

Hootie & The Blowfish: Cracked Rear View (Atlantic) 05872



Live: Throwing Copper (Radioactive/MCA) 03085



Blues Traveler: Four (A&M) 06046



The Bridges of Madison County/Sdtrk. Dinah Washington, Johnny Hartman, more. (Malpasco) 08709



Batman Forever/Sdtrk. U2, Seal, Brandy, others. (Atlantic) 08915



Dave Matthews Band: Under the Table and Dreaming (RCA) 05998

- Sheryl Crow: Tuesday Night Music Club (A&M) 03061
- Deborah Cox 00023
- Alabama: In Pictures (RCA) 00083
- Gorecki, Symphony No. 3 Upshaw, Zinman, (Nonesuch) 00110
- Toni Braxton (LaFace) 00420
- The Bonnie Raitt Collection (Warner Bros.) 00569
- The Essential Charlie Parker (Verve) 00902
- Tchaikovsky Greatest Hits Series (RCA) 00952
- Vivaldi Greatest Hits (RCA) 00956
- Tina Turner: Simply The Best (Capitol) 01195
- James Brown: 20 All-Time Greatest Hits (Polydor) 01342
- Pavarotti And Friends (London) 01451
- Gershwin Plays Gershwin: The Piano Rolls (Elektra/Nonesuch) 01675
- Snoop Doggy Dogg: Doggystyle (Death Row/Interscope) 01692
- Black Sabbath: Master Of Reality (Warner Bros.) 01863
- Ace Of Base: The Sign (Arista) 02354
- Tom Petty & The Heartbreakers: Greatest Hits (MCA) 02390
- Counting Crows: August And Everything After (DGC) 02409
- Yanni: Live At The Acropolis (Private Music) 02477

- Seal (1994) (Warner Bros./Sire) 05907
- Green Day: Dookie (Reprise) 02753
- Nine Inch Nails: The Downward Spiral (Interscope) 02767
- Chant: The Benedictine Monks of Santo Domingo de Silos (Angel) 02957
- Incognito: Positivity (Verve/Forecast) 02989
- Frank Sinatra: Duets (Capitol) 03039
- Elton John: Goodbye Yellow Brick Road (Polydor) 03076
- Beethoven, Symphonies Nos. 5 & 6 "Pastorale" BPO/Karajan, DG 4D "Karajan Gold" 03127
- Original Broadway Cast: Damn Yankees (RCA Victor) 03128
- The Joy Of Bernstein (DG) 03212
- Norman Brown: After The Storm (MoJazz) 03282
- Boyz II Men: II (Motown) 06028
- Roy Hargrove: Family (Geffen) 08930
- The Buddy Holly Collection (MCA) 84047
- Dave Brubeck Quartet: Late Night Brubeck: Live At The Blue Note (Tulane) 05665
- Elia Fitzgerald: The Best Of The Songbooks: The Ballads (Verve) 05713
- Ray Charles: The Best Of The Atlantic Years (Rhino) 05755
- Yes: Close To The Edge (Atlantic) 05838
- Joshua Redman: Mood Swing (Warner Bros.) 05845
- Brooks & Dunn: Waitin' On Sundown (Arista) 05888
- Amy Grant: House Of Love (A&M) 05902
- James Galway: Wind Of Change Tears In Heaven, more. (RCA) 05950
- Anita Baker: Rhythm Of Love (Elektra) 05980
- Nanci Griffith: Flyer (Elektra) 05982

- Braveheart/Sdtrk. (London) 10669
- The Rippingtons: Sahara (Geffen) 06008
- Eric Clapton: From The Cradle (Warner Bros.) 06025
- Kronos Quartet: Night Prayers (Nonesuch) 06084
- Najee: Share My World (EMI) 06141
- The Notorious B.I.G.: Ready To Die (Bad Boy/Arista) 06160
- R.E.M.: Monster (Warner Bros.) 06164
- Bon Jovi: Cross Road (Mercury) 06183
- Barry White: The Icon Is Love (A&M) 06185
- Pavarotti: The Early Years, Vol. 1 Recorded Live (RCA Victor Gold Seal) 06200
- Tom Petty: Wildflowers (Warner Bros.) 06260
- Brandy (Atlantic) 06266
- Jason's Lyric/Sdtrk. LL Cool J, Tony/Toni/Tonel, others. (Mercury) 06268
- Frank Sinatra: Duets II (Capitol) 06269
- Acoustic Alchemy: Against The Grain (GRP) 06270

- Madonna: Bedtime Stories (Maverick/Sire) 06356
- Aerosmith: Big Ones (Geffen) 06271
- The Best of David Sanborn (Reprise) 06274
- Nirvana: Unplugged In New York (DGC) 06284
- Barbra Streisand: Hello Dolly (Philips) 06314
- Vanessa Williams: The Sweetest Days (Mercury) 06335
- The Best Of Sting 1984-1994: Fields Of Gold (A&M) 06357
- Mary J. Blige: My Life (Uptown/MCA) 06362
- The Unplugged Collection, Vol. 1 Rod Stewart, Paul McCartney, others. (Warner Bros.) 06393
- Pulp Fiction/Sdtrk. (MCA) 06396
- Real McCoy: Another Night (Arista) 06500
- Christian McBride: Gettin' To It (Verve) 06863
- George Duke: Illusions (Warner Bros.) 06926
- Shania Twain: The Woman In Me (Mercury Nashville) 06935

- The Chieftains: The Long Black Veil Featuring Sting, The Rolling Stones, others (RCA Victor) 06408
- Pat Metheny Group: We Live Here (Geffen) 06938
- The Very Best Of Elvis Costello & The Attractions 1977-86 (Rykodisc) 06956
- Stevie Wonder: Conversation Peace (Motown) 08069
- Trisha Yearwood: Thinkin' About You (MCA) 08083
- Soul For Real: Candy Rain (Uptown/MCA) 08126
- Encomium: A Tribute To Led Zeppelin Hootie & The Blowfish, others. (Atlantic) 08135
- The Best Of The Gipsy Kings (Nonesuch) 08149
- The Best Of New Order (West/Warner Bros.) 08153
- Better Than Ezra: Deluxe (Elektra) 08160
- Matthew Sweet: 100% Fun (Zoo Entertainment) 08166
- Jamie Walters (Atlantic) 08218
- Spyro Gyra: Love & Other Obsessions (GRP) 08224
- Yellowjackets: Collection (GRP) 08225
- Lorrie Morgan: Greatest Hits (BNA) 08232
- Einda Ronstadt: Feels Like Home (Elektra) 08255
- Adina Howard: Do You Wanna Ride? (EastWest) 08354
- Of Dirty Bastard: Return To The 36 Chambers: The Dirty Version (Elektra) 08447
- E-40: In A Major Way (Jive) 08455
- Kut Klose: Surrender (Kala/Elektra) 08456
- Robert Cray: Some Rainy Morning (Mercury) 08566
- Blessid Union Of Souls: Home (EMI) 08604
- The Infamous Mobb Deep (Loud Records) 08606
- Filter: Short Bus (Reprise) 08611

- Luca Pavarotti: Pavarotti In Central Park (London) 08096
- Dwight Yoakam: Dwight Live (Reprise) 08713
- The Very Best Of Otis Redding (Rhino) 08756
- Beastie Boys: Root Down (Capitol) 08770
- Jeff Foxworthy: Games Rednecks Play (Warner Bros.) 08877
- Curtis Stigers: Time Was (Arista) 08894
- All-4-One: And The Music Speaks (Atlantic/Biz) 08917
- Nirvana: In Utero (Geffen) 90124
- Grand Puba: 2000 (Elektra) 08920
- Ugly Kid Joe: Menace To Sobriety (Mercury) 08926
- Don Juan DeMarco/Sdtrk. Bryan Adams, more. (A&M) 08942
- David Bowie: Ziggy Stardust (Rykodisc) 10803
- Boyz II Men: Cooleyhigh-harmony (Motown) 10930
- The Best Of Miles Davis: The Capitol/Blue Note Years (Blue Note) 11000
- Peter Gabriel: Shaking The Tree-16 Golden Greats (Geffen) 11089
- George Strait: Lead On (MCA Nashville) 15841
- Aaron Neville: The Tattooed Heart (A&M) 16655
- The Best Of Aretha Franklin (Atlantic) 20078
- Isn't It Romantic: Capitol Sings Rodgers & Hart (Capitol) 21102
- Eric Clapton: Unplugged (Warner Bros.) 23690
- Stone Temple Pilots: Purple (Atlantic) 24738
- Gin Blossoms: New Miserable Experience (A&M) 24884
- Jimi Hendrix Experience: Electric Ladyland (MCA) 25440
- Smokey Robinson & The Miracles: 18 Greatest Hits (Motown) 33878



10 CDs 1 FOR THE PRICE OF 1

WITH NOTHING MORE TO BUY, EVER!

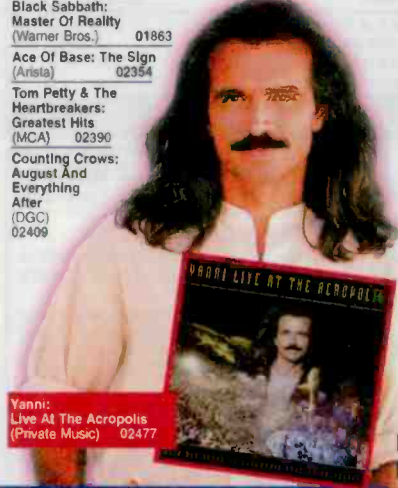

MUSIC FOR A NEW AGE

- Andreas Vollenwelder: Eolian Minstrel (SBK) 01651
- The Impressionists: A Windham Hill Sampler (Windham Hill) 02617
- Ray Lynch: Deep Breakfast (Windham Hill) 02634
- David Arkenstone: Another Star In The Sky (Narada) 06221
- Path: An Ambient Journey (Windham Hill) 08265
- Enya: The Celts (Reprise) 08872
- Soundgarden: Super-unknown (A&M) 02515
- Opera's Greatest Moments (RCA Victor Red Seal) 02591
- The Mavericks: What A Crying Shame (MCA) 02601
- Bonnie Raitt: Longing In Their Hearts (Capitol) 02742
- Paul Winter: Wolf Eyes-A Retrospective (Living Music) 20401
- Enya: Shepherd Moons (Reprise) 53190
- Yanni: In My Time (Private Music) 63900
- Clarned: Banba (Atlantic) 83647
- Windham Hill: The First Ten Years (Windham Hill) 02628
- Path: Penguin Cafe Orchestra: Concert Program (Windham Hill) 08758
- Kitaro: Ten Years (Geffen) 09643
- Jon Secada: Heart, Soul & A Voice (SBK) 03323
- Tracy Byrd: No Ordinary Man (MCA) 03339
- Vince Gill: When Love Finds You (MCA) 03350
- The Lion King/Sdtrk. (War Disney) 03533
- Carpenters: The Singles 1969-1973 (A&M) 04393



BUSINESS REPLY MAIL

FIRST-CLASS MAIL PERMIT NO. 5071 INDIANAPOLIS IN

POSTAGE WILL BE PAID BY ADDRESSEE



BMG MUSIC SERVICE
PO BOX 91300
INDIANAPOLIS IN 46209-9254

NO POSTAGE
NECESSARY
IF MAILED
IN THE
UNITED STATES





Cecilia Bartoli: Mozart Portraits (London) 04923

TLC: CrazySexyCool (LaFace/Arista) 08352

Chris Isaak: Forever Blue (Reprise) 08711

Garth Brooks: The Hits (Liberty) 06878

Neil Young: Mirror Ball (Reprise) 08873

The Cranberries: No Need to Argue (Island) 06258

Steve Winwood: Chronicles (Island) 34501
John Coltrane: Giant Steps (Atlantic) 34589
B.B. King: Blues Summit (MCA) 34700
Bryan Adams: So Far So Good (A&M) 34771
Alan Jackson: Who I Am (Arista) 34793

Carreras, Domingo & Pavarotti: The 3 Tenors in Concert Mehta conducts (London) 35078
The Rodgers & Hammerstein Collection (MCA) 40015
The Temptations: 17 Greatest Hits (Gordy) 53410
U2: The Joshua Tree (Island) 53501
Bob Marley: Legend (Island) 53521

Marvin Gaye: 15 Greatest Hits (Motown) 53534

The Cars: Greatest Hits (Elektra) 53702

Patsy Cline: 12 Greatest Hits (MCA) 53849



Eric Clapton: The Cream Of Clapton (Polydor) 09241



10 CDs 1 FOR THE PRICE OF 1

WITH NOTHING MORE TO BUY, EVER!



Collective Soul (Atlantic) 08133
Whitney Houston: The Bodyguard/Sdtrk. (Arista) 54213
Kenny G: Breathless (Arista) 54317
Harry Belafonte: All-Time Greatest Hits (RCA) 54508
En Vogue: Funky Divas (EastWest) 61717
Dean Martin: Capitol Collectors Series (Capitol) 62295

John Michael Montgomery (Atlantic) 08251
Megadeth: Countdown To Extinction (Capitol) 63340
Bette Midler: Experience The Divine- Greatest Hits (Atlantic) 64291
Van Morrison: Moondance (Warner Bros.) 64585
Elvis Presley: The Number One Hits (RCA) 72190
The Mills Brothers: Best Of The Decca Years (MCA) 73920
The Police: Every Breath You Take—The Singles (A&M) 73924

David Sanborn: Pearls (Elektra) 08324
Herbie Hancock: Dis Is Da Drum (Mercury) 08567
Elton John: Made In England (Rocket/PFR) 08583

Chuck Berry: The Great 28 (Chess) 64137
Prince: The Hits 1 (WB/Paisley Park) 02228 †
Sarah McLachlan: Fumbling Towards Ecstasy (Arista) 02536

Classics Disney: 60 Years Of Musical Magic Vol. 1 Includes songs from "The Lion King," "Mary Poppins", and others (Walt Disney) 08692
Vivaldi, The Four Seasons Gil Shaham/Orpheus Chamber Orchestra (DG) 08093
Phish: A Live One (Elektra) 08922 ☆
Hank Williams: 40 Greatest Hits (Polydor) 09570 ☆
Fantasia/Sdtrk. (Walt Disney) 17060 ☆
Saturday Night Fever/Sdtrk. (Polydor) 34687 ☆
Madonna: The Immaculate Collection (Sire) 54164
The Rembrandts: LP (EastWest) 08897
Melissa Etheridge: Yes I Am (Island) 35501
The Police: Live (A&M) 08551 ☆
John Mellencamp: Dance Naked (Mercury) 04906
Van Cliburn In Moscow Rachmaninov & Brahms (RCA Victor Red Seal) 05748
Barry White: All-Time Greatest Hits (Mercury) 05866
Phil Perry: Pure Pleasure (MCA/GRP) 06152
Megadeth: Youthanasia (Capitol) 06272
Alicia de Larrocha: Mompou, Spanish Songs and Dances (RCA Victor) 06469
Kirk Franklin & Family (Sparrow) 06892
Skid Row: Subhuman Race (Atlantic) 08252
The Complete Tom Jones (Deram) 14851

6 + 1 + 3 = 10

Start with 6 FREE CDs now Buy only 1 at the regular Club price within a year Then get 3 more CDs of your choice, FREE Enjoy 10 CDs for the price of 1

A shipping and handling charge is added to each selection.

Nothing More To Buy, Ever!

CLASSIC ROCK'S GREATEST HITS

Best Of Dire Straits: Money For Nothing (Warner Bros.) 00713	Paul Simon: Negotiations And Love Songs 1971-86 (Warner Bros.) 20461	The John Lennon Collection (Capitol) 73627
Fleetwood Mac: Greatest Hits (Warner Bros.) 00796	Eagles: Greatest Hits 1971-1975 (Asylum) 23481	Steeley Dan: Gold (MCA) 74339
Creedence Clearwater Revival: Chronicle: 20 Greatest Hits (Fantasy) 01520	The Best Of The Beach Boys (Capitol) 23946	Best Of The Grateful Dead: Skeletons From The Closet (Warner Bros.) 83982
Jimi Hendrix: The Ultimate Experience (MCA) 01527	The Steve Miller Band: Greatest Hits 1974-1976 (Capitol) 33199	The Who: Who's Better, Who's Best (MCA) 00790
Elton John: Greatest Hits (Polydor) 03077	Moody Blues: Legend Of A Band (Greatest Hits) (Threshold) 34284	Rod Stewart: The Mercury Anthology (Mercury) 01161 ☆
Supertramp: Classics (14 Greatest Hits) (A&M) 04891	The Best Of The Doobie Brothers (Warner Bros.) 43738	David Bowie: The Singles 1969-1993 (Polygram) 01659 ☆
		The Best Of The Doors (Elektra) 70407 ☆

Start Saving! Mail This Postage-Paid Card Today.

1 Please accept my membership in the BMG Music Service and send my 6 FREE CDs as indicated. Under the terms of this offer, I agree to buy just 1 CD at the regular Club price (\$14.98 to \$16.98) within a year. I will then receive 3 more choices FREE! That's 10 for the price of 1, with nothing more to buy, ever! I understand that a shipping and handling charge will be billed for each selection.

2 Rush me these 6 CDs now (Indicate by number):

--	--	--	--	--	--

A 2-CD set (☆) counts as 2 selections.

3 I am always free to choose from any category, but I am most interested in the music category checked here (check one only):

1 LIGHT SOUNDS (Barry Manilow, Frank Sinatra)
 2 COUNTRY (Alan Jackson, Reba McEntire)
 3 HARD ROCK (Aerosmith, Van Halen)
 4 SOFT ROCK & POP (Sheryl Crow, Sting)
 5 CLASSICALSM (Luciano Pavarotti, James Galway)
 6 JAZZ (Pat Metheny, Joshua Redman)
 7 METAL (Megadeth, Testament)
 8 R&B/DANCE (Boyz II Men, Mary J. Blige)
 9 ALTERNATIVE (The Cranberries, Green Day)

4

Mr. Mrs. (PLEASE PRINT) Ms. First Name Initial Last Name

Address Apt.

City State Zip

Phone () Signature

(1) Members who choose CLASSICAL as their listening interest will be serviced by the BMG Classical Music Service. We reserve the right to request additional information, reject any application or cancel any membership. Limited to new members. Local taxes, if any, will be added. Offer available in continental USA and under special arrangement in Alaska and Hawaii. Offer not available in Puerto Rico, APO or FPO. Offer and product selection may vary in Canada. Canadian residents mail reply to: BMG Music Service/Box 7010/Mississauga ON L5A 4J3. MS 781

Van Halen: Live: Right Here. Right Now (Warner Bros.) 01165 †☆
Judy Garland: Judy At Carnegie Hall (Capitol) 01782 ☆
The George Benson Collection (Warner Bros.) 01858
Diana Ross & The Supremes: Anthology (Motown) 02055 ☆
Puccini, La Bohème Freni, Pavarotti et al. Berlin PO/Carajan. The best-selling opera recording of all time (London) 05615 ☆

HERE'S HOW YOUR CLUB WORKS:

Start with our 6-1-3 Formula to introduce you to the Club... and to your savings!

CHOOSE THE MUSIC YOU LOVE.

- Pick 6 FREE CDs right now from the many great choices in this ad.
- Buy just 1 CD at the regular Club price (currently \$14.98 to \$16.98) within a year.
- Then choose 3 more FREE. That's 10 for the price of 1 (plus shipping and handling for each selection) with nothing more to buy, ever!

LISTEN WITH NO RISK. You may take 10 days to listen to your introductory selections and look over the accompanying terms of Club membership.

- If you're not completely satisfied, simply return your selections at our expense—with no further obligation.

SHOP FROM THE COMFORT OF HOME. Discover how convenient it is to shop with BMG Music Service.

- You'll get our exclusive Club Catalog about every three weeks (19 shopping opportunities a year), filled with hundreds of choices in a variety of music categories, plus music news, artist interviews and recommendations from our experts.
- So easy! Every issue offers a Featured Selection in your preferred music category. If you want the Featured Selection, don't do a thing—you'll receive it automatically.
- Your choice! If you want other hits from the Catalog—or none at all—just return the Notification Card provided by the specified date. You'll have at least 10 days to decide.
- No pressure! If you should have fewer than 10 days to reply and receive an unwanted Featured Selection, simply return it at our expense.

SAVE AGAIN AND AGAIN. From day one, for every selection you buy at the regular Club price, you may choose another of equal or lesser value at 50% off. But that's not all.

- The longer you remain a BMG Music Service member, the more you save—up to 50%, 60%, even 70%—with our special sales and discounts.

We're sure you'll enjoy your exclusive Club benefits. But if you ever want to cancel, just write and tell us. It's your choice anytime—after you buy your one regular-Club-price selection. Why wait? Join BMG Music Service now and start saving.

If the reply card is missing, please write to: BMG Music Service, P.O. Box 91300, Indianapolis, IN 46291-0300

† Parental Advisory—Contains explicit lyrics and/or artwork.

☆ 2-CD set (counts as 2 selections).

Dog and horn are trademarks of General Electric Company, USA. The BMG logo is a trademark of BMG Music. Other trademarks used in the advertisement are the property of various trademark owners.

BMG Music Service, 6550 E. 30th St., Indianapolis IN 46219-1194 © 1995 BMG Direct

BMG MUSIC SERVICE

INSTANT 50%-OFF BONUS

From day one, every time you buy a CD at the regular Club price, you're entitled to buy another of equal or lesser value at half price.

GY ELDV

TEST REPORTS

outputs. There are DC power jacks for the 12-volt input and a 9-volt output whose function is not explained in the instructions.

With a standard 120-volt AC power source, the amplifier normally operates from its furnished 12-volt DC supply module, which has 6-foot AC input and DC output cables. A 220-volt power supply is also available. In a car or boat, the system can be operated directly from a 12-volt DC power source.

Since the CSW Model Twelve has no published system performance specifications or ratings, we tried to measure each of its components as independently of the others as possible, treating the product as an assembly of separate components (which, effectively, is what it is). In addition, we made overall response measurements of the entire system during normal operation.

The amplifier is actually a three-channel unit (stereo left and right plus a separate mono bass channel). A measurement of the loudspeaker impedances indicated that they were nominally 4-ohm units, so we made all of our amplifier measurements with 4-ohm loads, into which the amp delivered clipping levels of 7.3 watts (at 1 kHz) from each of the satellite outputs and 13 watts from the bass output (at 50 Hz).

The stereo amplifier sensitivity for a 1-watt output into 4 ohms was 27.5 mV, and its input overloaded at 2.5 volts, indicating its compatibility with any likely source. Its A-weighted noise level was a low -83 dB referred to a 1-watt output. The frequency response was +0, -0.5 dB from 300 Hz to 20 kHz, rolling off sharply below about 200 Hz because of its built-in electronic crossover circuit. The bass amplifier response peaked at 50 Hz, falling off to -3 dB at about 180 Hz and to -12 dB at about 25 Hz. The treble tone control's action hinged at about 3 kHz, with a maximum range of about ± 8 dB. Bass response was adjustable over about ± 5 to 8 dB at most frequencies below 100 Hz.

The satellite speakers, driven by the system's amplifier, were placed on 26-inch stands for measurement. We averaged the room response from the left and right speakers at a point about 12 feet in front of the left one. The resulting curve was flat within ± 4 dB from 200 Hz to 20 kHz, with maximum output at 2 kHz. The close-miked response of the BassCase was within ± 1

dB from 70 to 120 Hz, with the -3-dB points at 55 and 140 Hz.

A quasi-anechoic MLS measurement of one of the satellites showed a generally uniform response of ± 4 dB or so across the range from 100 Hz to 20 kHz except for a sharp notch at about 4.3 kHz that appeared in varying degrees in curves run at distances from 1 to more than 2 meters. This notch, which may have been caused by cancellation between the drivers near the crossover frequency, did not appear in any room-response measurements, nor was it audibly detectable.

Although the Model Twelve acquitted itself very well in the measurement process, the acid test is always in the listening. For that we set up the system in a couple of rather different rooms and drove it with signals from cassette and CD players. Several things were immediately apparent. For one, the Model Twelve did not sound in any way like a typical portable component. It could hold its own, in respect to quality and volume, with most comparably priced systems using conventional components.

A major plus of this system is the ease with which its performance can be optimized. The instructions are quite clear in their emphasis on experimenting to find the best speaker locations (especially for the bass unit).

Fundamentally, there is little or no difference between the optimum positions for the Model Twelve speakers and those of any other system you might wish to install in a given room. But when you compare the ease of moving the Model Twelve woofer (or its satellites, for that matter) with the labor that would be involved with most conventional systems, the Model Twelve wins hands-down!

Another effective way this system simplifies setup is by integrating the satellites' 15-foot connecting cables with their enclosures. Their length is easily adjusted if you change the speaker placement, yet you never have to cope with messy tangles of wire.

Although the CSW Model Twelve would be perfectly satisfactory for a fixed home installation, its real strength is obviously in temporary setups. It would be hard to imagine a better solution for a motor-home or travel-trailer music installation, for example, or for a college-dormitory system or a vacation home.

Despite the passage of five years and the inevitable inflation, the CSW Model Twelve is priced just \$50 higher than the Model Eleven, yet it has been improved in numerous respects and is even more compact than its predecessor. Overall, it's a very impressive (and highly practical) little system. □



"Mr. Riordan, we can say unequivocally that in test after test, our new cable definitely sounds a little better!"

USER'S REPORT



Marantz Slim Series System

RICH WARREN

The name Marantz has changed hands almost as often as certain movie studios, but the brand's quality and reputation have stabilized under the present owner, Philips. The current Marantz line ranges from the high end of mass market to audiophile, in that sense closely resembling the original Marantz in its heyday of the 1960's.

Marantz is aiming its Slim Series matched components at listeners who desire the operating ease and styling panache of Bang & Olufsen equipment with the sonic values and interchangeability of standard audio components. Manufactured in Japan, the Slim Series consists of the SR1020 tuner/amplifier (\$499), CD1020 compact disc player (\$399), and SD1020 cassette deck (\$399), and for listening I set the system up with a pair of B&W CDM 2 loudspeakers. This immediately points out an advantage of the Marantz system: Unlike the way it is with many other matched systems, the speakers remain entirely your choice. The 45 watts per channel provided by the tuner/amp (receiver) will drive a wide array of good speakers.

The Slim Series units stack easily with other components because of their standard width and depth. Clever styling makes each look even thinner than its 2½-inch height (plus another ½ inch for its large, round feet). When used together they form an attractive trio with nearly identical faces, the champagne (or titanium) finish offering a relief from basic black. Each front panel includes a small, square power button in the upper left-hand corner, a centered dark 3½-inch by 1½-inch display, and a small, silver, vertical touch bar on the extreme right edge. A circular bas-relief graces the right side of the CD player and cassette deck panels, in homage to the volume control knob that protrudes ever so slightly from the receiver panel. When powered up, the displays glow with blue fluorescent characters and symbols, accented with a few red symbols, readable from about six feet away in a daylight room. With power off, the receiver display shows the time of day.

For each component, touching the capacitance-sensing bar on the right lowers the front-panel door, revealing

the controls, neatly arranged and stylish in their own right. Marantz supplies each unit with a remote control, which duplicates most front-panel functions, including opening and closing the panel. You must leave the panel lowered to use the headphone jack.

The receiver's remote doubles as a system remote. Not quite a universal remote, it controls the galaxy of Marantz/Philips/Magnavox products. Its 45 keys vary in shape and size for easy identification. The remotes for the CD player and the cassette deck are smaller but similar, with small rectangular keys. Some functions, such as the Edit function when recording a CD to tape, are possible only with the product-specific remote, not the system remote. The CD manual says "to be sure to use" the remote supplied with the receiver when using the player as part of the Slim Series system. Yet the receiver manual does not document the Edit function as being accessible via one of the receiver remote buttons, and none of the buttons is labeled "Edit," as on the CD remote.

Marantz wanted to have its system and sell components, too. Interconnecting the system can be confusing. You must read the three manuals carefully; the labeling of jacks on the rear panels does not always apply when using the components as a trio. Not only must you connect the remote bus-system cable, which uses standard RCA pin plugs, but you must daisy-chain the audio connections. This includes going from the cassette deck outputs to the CD player inputs (for a moment there, I thought Marantz had shipped me a stealth CD recorder). You must not connect the receiver tape outputs to the cassette deck tape inputs.

The receiver's rear panel includes inputs/outputs for a Digital Compact Cassette deck, as well as two aux inputs and a magnetic phono input. This offers flexibility for using the Slim Series with components of different brands.

The manuals recommend that you stack the components with the cassette deck on the bottom, the CD player in the middle, and the receiver on top. I presume this is to ventilate the receiver, but I tried other arrangements and they worked. However, any erroneous wiring sends the system into apoplexy.

Marantz includes only a single convenience outlet on the receiver, and it is switched. The receiver manual warns against using the outlet for oth-

Home theater audio you won't
have to build a room around.



Bose® Acoustimass® Home Theater Speakers. If you're trying to build a home theater system, there are more reasons than ever to consider Acoustimass speakers.

These little 6" speakers have already made a big impact on the way people think about sound. And now that you need up to five speakers to enjoy home theater, using these Virtually Invisible® speakers makes even more sense.

Instead of being overwhelmed by a room full of big, bulky speakers, you'll be overwhelmed by sound. Not only by its sheer power, but because it's so true-to-life. From explosive sound effects to the most intimate sigh, Acoustimass speakers reproduce surround sound with lifelike realism.

You get powerful home theater without having to rearrange your room to accommodate big speakers. And that leaves more space for all the people who'll want to join you after they hear a movie or big game on Acoustimass speakers.

To learn more about Acoustimass home theater speakers, call for Bose dealers near you. That is, if there's room for more exciting audio in your life.

1-800-444-BOSE Ext. 620

"Hear it and be convinced for yourself."

Julian Hirsch, *Stereo Review*

USER'S REPORT

er components in the system. This necessitates a rat's nest of AC wires running from these sleek units to an extension cord or AC outlets.

The clock in the receiver functions as a timer to turn on the receiver, CD player, or tape deck for playing from a programmed source. It also will initiate unattended recordings from the tuner, although there's no mention of that capability in the manual. Reading between the lines reveals that you must either program a source (and if tuner, a preset) or make sure there is no disc in the CD player. If you don't program a source, the system will search for the first available one, starting with the CD player. If it finds no disc, it then defaults to the tuner. You must set the cassette deck's timer button to record. Programming the system to record requires the same dedication it took to program a VCR a dozen years ago. Nevertheless, it's probably easier to use the Slim Series components for recording your favorite radio show when you're away than to use conventional components with an external timer.

The eighteen keys and three knobs on the receiver's handsomely laid-out, gun-metal-gray inner front panel can be difficult to operate because they are quite small and close together, but the spacious system remote duplicates most of their functions, including operating a motor that drives the volume knob. Pressing the power key automatically closes the front panel while turning off the receiver.

Speaker connections on the receiver's rear panel are the equivalent of five-way binding posts. Removing a plastic pin in the center makes the post accessible to a banana plug. In addition to the audio jacks, the receiver provides a 75-ohm FM antenna input and dual plastic screw terminals for the supplied AM loop antenna.

The front panels of the CD player and the cassette deck lower to reveal identical control layouts. Both units use drawer loading, which functions very smoothly. Occupying the space behind the front-panel bulge are the mechanical function controls in contoured soft-touch keys shaped like a sliced pie. The cassette deck has three extra switches beneath its drawer for timer mode (off, record, play), Dolby noise reduction (off, B, C), and auto-reverse mode (off, once, continuous). None of the remotes duplicate these functions. The CD player's rear panel includes an optical digital output.

While the specifications printed in the manuals won't impress the discerning eye, the sound of the Slim Series will please the discriminating ear.

In my rural area, the receiver's auto-preset function picked out thirteen strong FM signals; my reference tuner pulls in about seventeen with the same attic antenna. The preset function refused to quit after locating all the strong signals. It continued to allocate each of the thirty slots, retracing the dial and giving stations duplicate (and, in a few cases, triplicate) preset numbers. Obviously this won't occur in urban areas, where more than thirty strong stations crowd the FM dial.

My local classical music station, with a tower located about 35 miles away, sounded clean and full, with satisfyingly low noise. Some of the rock stations tended to splatter, but the fault probably lies with the stations more than with the Marantz tuner. While the

**The Marantz Slim Series
components make
an attractive trio when
used together,
and the sound of the
system will please
the discriminating ear.**

AM section broke no fidelity records, local reception was clean, with plenty of body, sounding better than the AM of many other component receivers.

The Edit function of the CD player, when used with the system's cassette deck, worked splendidly. First it sorted out the tracks to optimally fit the cassette side. Then it spent about two minutes zipping through the average hour-long CD to locate the highest levels, taking another 30 seconds to set recording levels before it began to record. You can specify the length of any cassette, even odd lengths, down to the minute. You can also manually arrange tracks and set the recording level. The system permits programming thirty tracks, but the CD player's crowded front-panel display runs track number and time together, requiring careful observation to sort them out (yet when the tray is empty, you can read "disc" from across the room).

The CD player rates as the MVP of the Slim Series system. Nothing short of an earthquake measuring 10 on the Richter scale will cause mistracking. Pounding and shaking failed to stop the music. And the very smooth sound quality revealed no hint of any so-called "digital harshness" or other unpleasantness.

The cassette deck records with Dolby HX Pro headroom extension, as well as Dolby B or C noise reduction. I recorded the music CD of the two-disc Delos "Sound Spectacular" (DE 3179) with Dolby B, on TDK SA tape, which is recommended in the deck's manual. The result sounded great, low in noise and distortion. The recording retained most of the CD's crispness, as evidenced by the York "Bantu" guitar track. The deck smoothly handled tape at moderate speed, groaning only subtly when reversing. Automatic music scan (AMS) locates and plays the beginning of each selection, and Quick Music Search (QMS) finds selections that you have specified by track number.

Marantz's CD1020 CD player and SD1020 cassette deck would make worthwhile additions to any component system. The SR1020 receiver appears better suited to be the heart of the matched Slim Series system. When buying the complete setup, you pay for three separate remote controls, which are unfortunately necessary. The Slim Series components would be more satisfying if designed expressly as a system, with a single remote and dedicated wiring. B&O crossed this Rubicon several years ago, forsaking separates for systems. Marantz fields a broad line of separate components, so marketing the Slim Series as an integrated system would not leave a void in its product line.

The three manuals try to explain the components as separates and as a system, causing some confusion. It would help if Marantz had included a large, fold-out sheet displaying system setup and connections, like the one provided with the Bose Lifestyle music system. The desirable Marantz system deserves dazzling documentation.

Its few operational quirks aside, the Marantz Slim Series system ingratiates itself, marrying a handsome countenance with serious sound in a package that may lure new converts to audio components. □

*Marantz, Dept. SR,
440 Medinah Rd., Roselle, IL 60172*

SMIRNOFF® VODKA 40, 45, 50, & 55% Alc. by Vol., distilled from premium grain.
© 1985 Sls. Perma Smirnoff FLS (Division of Heublein, Inc.) Hartford, CT—Made in U.S.A.



PURE MISCHIEF.

SMIRNOFF

CAR STEREO



Sherwood XA-5400 Power Amplifier

KEN C. POHLMANN • HAMMER LABORATORIES

I've seen car power amplifiers in just about every color imaginable (except pink), and often wildly decorated with bright splashes of color. But in my book, the only legitimate color for a serious car power amp is black. Apparently, Sherwood agrees — at least in the case of its XA-5400, which sports a handsome, glossy black finish. To maintain appearances, Sherwood even supplies a polishing cloth. In addition, the XA-5400 spares no expense with its heavy-duty extruded-aluminum heat sink. The massive contoured-fin structure appears ready to dissipate even the hottest temperatures generated by the amplifier's four 75-watt channels. Of course, it's relatively easy to build a drop-dead gorgeous piece of equipment. The question is, does the XA-5400's performance match its impressive appearance?

As with most car power amplifiers, controls and connections are located on the ends of the XA-5400's chassis. One end handles all the inputs and controls. The four channels are divided into two pairs, for front and rear, each with two phono jacks for line-level input and a recessed pin connector for a speaker-level input from a powered head unit. When the speaker-level inputs are used, the input signal

appears at the phono jacks, which can serve as outputs to drive additional outboard amplifiers. For each channel pair, there is a slide switch to select stereo or mono operation and a recessed potentiometer to adjust input sensitivity.

The front channel pair also features a high-pass crossover; a slide switch is used to select a 180- or 120-Hz cutoff frequency or to bypass the crossover altogether. The rear channel pair is equipped with a low-pass crossover; a slide switch is used to select a 60- or 120-Hz cutoff frequency or bypass. In addition, the rear channels are linked to a bass equalizer providing a 6-dB boost at 45 Hz; a slide switch turns it on or off.

The other chassis end has two terminal blocks. One block has eight gold-plated screw-type terminals that provide speaker outputs for the four channels. A three-way terminal block

DIMENSIONS: 14 $\frac{1}{8}$ inches wide, 2 $\frac{3}{8}$ inches high, 11 $\frac{7}{8}$ inches deep

WEIGHT: 12 pounds

PRICE: \$299

MANUFACTURER: Sherwood Electronics, Dept. SR, 14830 Alondra Blvd., La Mirada, CA 90638

is used for the power, ground, and remote-turn-on leads. A green LED lights when the amplifier is powered, and a red LED lights when it hits peak power. Two 25-ampere fuses protect both channel pairs. Finally, a small thermostat-controlled fan draws cool air into the chassis interior.

Inside, the XA-5400 is constructed on a large single-sided circuit board that covers the entire base of the chassis. This board contains the MOSFET power supply and amplifier circuitry. The PWM switching power supply is covered by a Faraday shield to minimize radiated energy that might interfere with tuner reception. As with most power amplifiers, the transistors in both the power-supply and audio output stages are attached to the smooth, unpainted surface of the heat sink. The transistors are pressed in place by clamping bars, rather than being screwed directly to the chassis, which can cause them to warp and lift up, breaking the all-important metal-to-metal contact. The main board also contains anti-thump turn-on circuits and thermal shut-down protection circuits. The crossovers are located on two small perpendicular circuit boards; another board contains the input jacks and crossover switches.

Although certainly quite serviceable, this Korean-made amplifier will not win any awards for internal construction quality. The circuit boards have rough edges and use mediocre-grade components. Numerous jumpers are used to convey the signal across the single-sided board, and there are two large wiring strips that untidily run up and over the power-supply shield. In the unit supplied for review, there were also some sloppy solder joints, and many components were secured in place by black glop. In other words, the handsome exterior hides a less than handsome interior. But who's looking?

Before I installed the XA-5400 in my test car, I ran it through a test-bench obstacle course. Signal-to-noise ratio (S/N) at 1 watt measured a solid 83 dBA, total harmonic distortion plus noise (THD+N) at 1 kHz was a reasonable 0.05 percent, and frequency response was very flat to within 0.4 dB. Power output generously exceeded rated specifications when the XA-5400's unregulated power supply was provided with enough voltage to do its job. For example, whereas the amplifier is rated at 75 watts per channel in four-channel mode, it actually deliv-

Here are just a few of the 147 reasons you should call for the all-new Cambridge SoundWorks catalog.

For your free copy, call 1-800-FOR-HIFI (1-800-367-4434).



The best sounding, easiest-to-install in-wall speakers anywhere.

Sealed acoustic-suspension design means your wall's construction doesn't affect the sound, and you won't have to worry about your wall buzzing or rattling. Easy, no hassle installation. \$329.99pr.

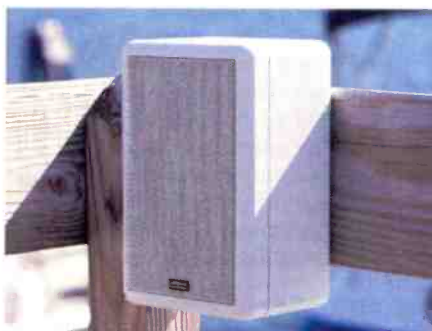

High-performance acoustic-suspension all-weather speakers.

With these great-sounding outdoor speakers, you can enjoy great sound anywhere. Perfect for your deck, patio, pool, or even boat. Flush-mounting in-wall version also available. \$279.99-\$29.99pr.



Great-sounding bookshelf speakers designed by Henry Kloss.

Our bookshelf speakers are designed by our Chairman, Henry Kloss (founder of AR, KLH, and Advent). They have a natural, accurate, wide-range sound and deep bass. \$89.99-\$174.99 each.



Ensemble® II high-performance, high-value sub/sat speaker system.

Our Ensemble II subwoofer/satellite speaker system uses the same satellites as our top-of-the-line Ensemble – but with one subwoofer, not two. Our best value high-performance system. \$499.99



Ensemble® III high-performance sub/sat speakers for smaller rooms.

Our Ensemble III subwoofer/satellite speaker system is designed to bring high performance sound – including excellent stereo imaging and high power handling – to smaller rooms. \$349.99



New: Ensemble® IV, our most affordable sub/sat speaker system.

Our new Ensemble IV subwoofer/satellite speaker system maintains the tonal balance of our more expensive Ensemble systems, but without the same deep bass extension and power handling. \$249.99



Professional quality transportable component sound system.

Revolutionary Model Twelve transportable system uses a patented BassCase subwoofer that doubles as the system's carrying case. Perfect for presentation, professional musicians. \$799.99



Dolby Pro-Logic Surround Sound home theater systems from \$649.99.

Complete home theater sound systems, like this easy-to-use Aiwa unit with Dolby Pro Logic receiver, CD changer, dual cassette, remote and our Ensemble IV Home Theater speaker system. \$899.99



Quality components from Sony, Harman Kardon, Carver, and more.

A complete selection of high-performance stereo and home theater systems and components from Sony, Pioneer, Harman Kardon, Carver, Aiwa, Philips, RCA, and others.

CIRCLE NO. 6 ON READER SERVICE CARD

To order factory-direct, for a free catalog, or for the nearest store location, call
1-800-FOR-HIFI
(1-800-367-4434)



Critically Acclaimed. Factory-Direct.

311 Needham Street, Suite 102N, Newton, MA 02164
Fax: 617-332-9229
Canada: 1-800-525-4434
Outside U.S. or Canada: 617-332-5936

© 1995 Cambridge SoundWorks.



**CAMBRIDGE
SOUNDWORKS**
BY HENRY KLOSS



FREE Audio Catalog

At Cambridge SoundWorks we make unique, critically-acclaimed speakers and music systems designed by Henry Kloss (founder of AR, KLH & Advent). We sell them—and components from companies like Sony, Pioneer, Philips, Carver and others—factory direct, with no expensive middlemen. Call today and find out why *Audio* magazine said we may have “the best value in the world.”

- Call toll-free for factory-direct savings.
- Save hundreds on components and systems from Cambridge SoundWorks, Sony, Pioneer, AIWA, Harman Kardon, Philips, Carver and more.
- Audio experts will answer your questions before and after you buy, 8AM-Midnight (ET), 365 days a year—even holidays.
- 30-Day Total Satisfaction Guarantee on all products.
- 7-Year Parts & Labor Speaker Warranty.

“Best Buy.”
PC Magazine



Add our award-winning \$219.99 SoundWorks system to your computer, radio, TV, or Walkman for room-filling sound and powerful bass.

1-800-FOR-HIFI
Critically-Acclaimed. Factory Direct.

**CAMBRIDGE
SOUNDWORKS®**

311 Needham Street, Suite 102N Newton MA 02164
Tel: 1-800-367-4434 Fax: 617-332-9229

Canada: 1-800-525-4434 Outside U.S. or Canada: 617-332-5936
©1995 Cambridge SoundWorks

CAR STEREO

ered 93 watts into 4 ohms with a 14.4-volt supply. Similarly, while it is rated at 150 watts in two-channel mode, it actually delivered 219 watts into 4 ohms. Output power was somewhat less with a 12-volt supply, but still up to spec when driving a 4-ohm load (the de facto standard for car audio components); it delivered 75 and 176 watts into 4 ohms in four- and two-channel modes, respectively (the XA-5400 is not designed to drive 2-ohm loads when in bridged, two-channel mode). The amplifier was completely free of oscillation and did not shut down when driven to levels that produced considerable clipping. Overall, its bench performance was very solid.

Installation

But the best place to test a car power amplifier is in a car. I installed the XA-5400 in the trunk of my test car, securing it with self-tapping screws through the metal flanges on its chassis ends. I ran a fused power cable from my battery to the amp's power terminal and wired up the remote-turn-on lead. Then I connected the amp's ground strap to a bare metal spot on the car's chassis. Next I connected line-level outputs from a CD receiver to the XA-5400's inputs and ran cables to four speakers. I powered

up the system, and adjusted input sensitivity for the two channel pairs. For this review, I configured the amplifier with the high-pass and low-pass crossovers both set at 120 Hz. I elected not to use the bass boost. I checked for any whines or noise, heard none, and headed for the open road.

Road Tests

I started my listening test with fairly subtle musical material, paying particular attention to such nuances as string attack, soundstage, and room ambience. I was generally pleased with the XA-5400's performance in these areas. Transient response, for example, was clean, and imaging was pretty good. I moved on to classical music to judge the amplifier's performance with the massive force of an orchestra. Again I was impressed with the XA-5400; it handled large power demands without sacrificing detail. Even at peak orchestral levels, brass instruments remained clean and smooth, and percussion was tight and crisp.

Changing gears, I stressed the XA-5400 with loud rock-and-roll, to gauge its ability to deliver high sound-pressure levels without distortion or fatigue. I was again impressed; instruments and vocals sounded natural, and bass percussion had lots of punch. As with any amplifier, at some point the watts simply run out, but these four 75-watt channels reached fairly high levels before clipping occurred on peaks. When it did occur, it was gentle, without sudden breakup. Pulling over to the side of the road, in quieter conditions, I auditioned a number of very tasty audiophile discs. The XA-5400 did a good job, lacking only that extra margin of clarity and openness that the very best (read: most expensive) power amplifiers can convey. By the end of the road test, the XA-5400's cooling fan was certainly running hard, but the amplifier was not unreasonably hot to the touch.

In summary, the Sherwood XA-5400 is a very good all-around power amplifier. It delivers plenty of power for many systems, its internal crossovers alleviate the need for external passive crossovers that steal power, and both its sound quality and measured performance are very solid. Although the internal construction of our review unit was somewhat disappointing, its attractive outer appearance makes up for that. Keep the polishing cloth handy; you'll want to keep that glossy enamel shining. □

MEASUREMENTS

Unless otherwise noted, all measurements were made with a 14.4-volt DC power supply with all channels driven into 4 ohms.

OUTPUT AT CLIPPING

(14.4 volts, four-channel/two-channel)
8 ohms 54/164 watts
4 ohms 93/219 watts
2 ohms 128 watts (four-channel only)

OUTPUT AT CLIPPING

(12 volts, four-channel/two-channel)
8 ohms 43/132 watts
4 ohms 75/176 watts
2 ohms 101 watts (four-channel only)

SIGNAL-TO-NOISE RATIO

(A-wtd, re 1-watt output) 83 dB

DISTORTION (THD+N at 1 watt)

at 1 kHz 0.05%
at 20 kHz 0.19%

FREQUENCY RESPONSE

..... 20 Hz to 20 kHz +0, -0.4 dB

CHANNEL SEPARATION

(at 1 kHz) 58 dB

SENSITIVITY

(for 1-watt output) 38 to 380 mV

CURRENT DRAW

(rated output into 4 ohms) 50 amperes

SHUTDOWN TIME (rated output, 100 Hz)

..... did not shut down

Add great sound and powerful bass to your computer, TV, radio, CD player (or anything with a headphone jack)

Now you can add room-filling, high-fidelity sound to almost *any* product you own, at an incredibly affordable price.

Simply plug the award-winning *SoundWorks* amplified speaker system into any headphone jack (on your radio, TV, boom box, portable cassette or CD player, multimedia computer, etc.). Then turn it on. You won't believe your ears.

"Seemingly impossible"

Audio Magazine

SoundWorks' powerful built-in amplifier, twin compact speakers, and subwoofer provide incredible, room-filling sound and powerful bass. Designed by Audio Hall of Fame member Henry Kloss, it may well be his most exciting product ever – and the most affordable.

Never before has so much high quality, wide-range, natural, "big" sound come from such a small, affordable system. It makes it easy for you to have great sound anywhere.

"For the home or office, *SoundWorks* hits the right note."

PC Magazine

SoundWorks' great sound and compact size makes it ideal for many situations or locations where a large, conventional sound system doesn't make sense. It has magnetically shielded satellite speakers, so *SoundWorks* is ideal for use as a multimedia speaker system with your PC or Mac.



SoundWorks works on 110 or 12-volts, so it's perfect for cars, RV's and boats. With our optional carrybag (\$49⁹⁹), it makes an ideal musical traveling companion. You can even play it in the carrybag.



\$219⁹⁹

Complete system with satellite speakers and subwoofer with built-in amplifiers

"More than enough juice to fill an entire room with sound"

MacUser Magazine

It also fits easily into smaller rooms – like kitchens, dens, and bedrooms. Use it with your TV, clock radio, boom box, or Walkman. With a portable CD player, it makes a great sound system for a small apartment or college dorm.

SoundWorks operates on either 120 or 12 volts, so you can also use it in boats, campers and cars. And with our optional carrybag, you can even travel with it.

How it works

SoundWorks consists of a powerful subwoofer and two compact satellite speakers finished in your choice of either charcoal gray, or in "computer-beige." Mini-stands are included, or you can attach the satellites to a computer monitor or TV with the supplied velcro kit.

The shoebox-sized subwoofer reproduces only non-directional bass, so it can be placed under your desk, or in back of furniture. It contains a powerful 3-channel amplifier that's been precisely tailored to match the speaker drivers. Its control panel includes a bass level control to adjust the subwoofer output for the size of your room.

When CD-ROM World magazine tested 20 amplified systems for overall sound quality, *SoundWorks* was rated first – ahead of all other systems. (The second and third place systems cost \$399 and \$699!)

"The sounds that had been held prisoner inside my portable radio and TV were amazing."

Audio Magazine

You can buy *SoundWorks* direct from Cambridge SoundWorks, or at cost-efficient Best Buy stores.



Factory-Direct Savings

SoundWorks is available factory-direct for only 219⁹⁹ with a full 30-day risk-free home audition. Listen to it in your home, with your music. If you aren't completely satisfied, return it within 30 days for a full refund.

We even reimburse your original UPS ground shipping charges in the continental U.S. Call today.

CAMBRIDGE SOUNDWORKS



To order factory-direct, for a free catalog, or for the nearest store location, call

1-800-FOR-HIFI

(1-800-367-4434)

CAMBRIDGE SOUNDWORKS®

Critically Acclaimed. Factory-Direct.

311 Needham Street, Suite 102N, Newton, MA 02164

Fax: 617-332-9229

Canada: 1-800-525-4434

Outside U.S. or Canada: 617-332-5936

© 1995 Cambridge SoundWorks



CIRCLE NO. 6 ON READER SERVICE CARD

The Adcom the ultimate hom



INNOVATIONS '93
CONSUMER ELECTRONICS SHOW
Adcom components are critically
acclaimed year after year.

Before you call a contractor or run to the home improvement store, let an Adcom home theater GTP-600 tuner/preamplifier duplicate the dramatic depths of a large listening area. The GTP-600 and an award-winning Adcom power amplifier can instantly create a custom soundstage for your favorite movies or musical events, without physically adding a square foot of space. Providing switching for up to four video sources and four audio sources, the GTP-600 gives you the flexibility to customize your audio/video system for years to come. Composite or S-video connections provide a high definition signal

path for maximum video quality. And with features like Adcom's exclusive Cinema Surround circuitry and Dolby Pro Logic® decoding, the GTP-600 brings cutting edge home theater technology to your fingertips. Logical control groupings and pre-programmed DSP (Digital Signal Processing) modes allow easy, precise adjustments for a variety of custom-tailored, psycho-acoustically correct listening environments. The user friendly "smart" on-



The GTP-600 keeps you in control of the action with an easy-to-use learning remote.

GTP-600: The improvement.



screen display keeps you fully informed and makes system balancing easy and accurate. 🎵 These features couple ideally with the GTP-600's advanced, programmable remote which lets you command up to eight additional system components. This sophisticated combination consistently delivers sound exactly the way you want to hear it. 🎵 And the details? Typically Adcom. Gold plated RCA connectors, precision 1% tolerance Roederstein metal-film resistors and high speed linear gain amplifiers are just a few of the many outstanding design elements that give the GTP-600 its exceptional audio and video quality. 🎵 Now, with Adcom home theater you can build an addition to

your home that you can feel as well as see and hear. Pick up the right tools for the job at your local Adcom dealer today. You'll realize that our state-of-the-art components hit the nail on the head every time.

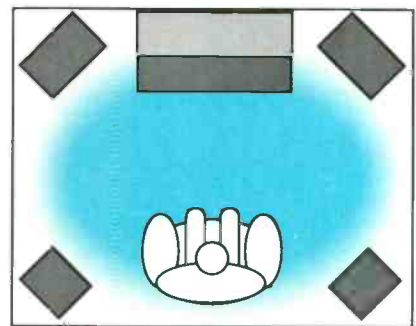

With the GTP-600's delay modes the rear channels move the walls back simulating the effect of a much larger area.

ADCOM®

details you can hear

11 Elkins Road, East Brunswick, NJ 08816 U.S.A. (908) 390-1130.
Distributed in Canada by PRO ACOUSTICS INC. Montréal, Québec (514) 344-1226

CIRCLE NO. 1 ON READER SERVICE CARD

© 1994 ADCOM

SEPARATES VS RECEIVERS



In the beginning was the vacuum tube, and it was good. (It was costly, inefficient, and fragile, and it ran hot, but never mind — it was good nonetheless). And the tube begat the power amplifier, and the power amp begat the preamp and tuner. And lo! There was music.

Today, the notion of buying a separate component for each of an audio system's multitudinous functions seems almost quaint to many buyers. After all, our era's top AM/FM receivers seem to equal the separates by almost every important performance criterion — and the all-in-ones usually trump all over discrete components in terms of cost, convenience, and space efficiency. Yet separates remain the repository of much of hi-fi's best-performing technology, a state of affairs that, with very few exceptions, owes as much to tradition as to anything else. In the vacuum-tube era, a separate power amp was pretty much required, since the heat produced by its big glass "valves" (and the electromagnetic fields of its power supplies) tended to degrade the performance of delicate tube pre-amplifier and FM-tuner circuitry, causing hum and other problems. That's no longer such an important issue now that we have transistors and integrated circuits, but since enthusiasts have long come to expect separates to outperform combos like receivers or integrated amps, manufacturers are happy to continue to oblige. Selling a preamp, a power

PHOTO BY ROBERTO BROSAN

DECIDING WHICH IS RIGHT FOR YOU

BY DANIEL KUMIN



SEPARATES VS RECEIVERS

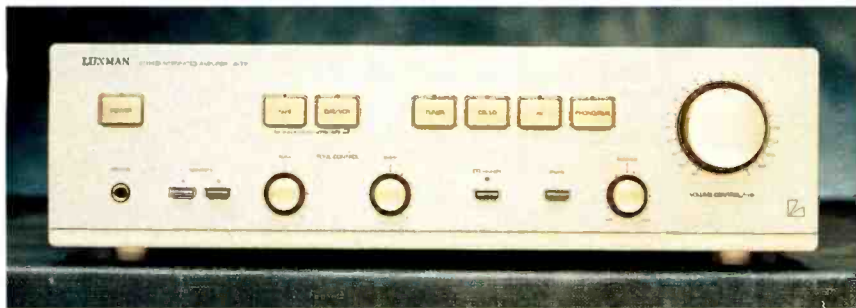

The Luxman A-331 (\$449) is a basic, high-quality two-channel integrated amplifier with video switching capability and a power rating of 75 watts per channel into 8 ohms.



Marantz's MM-500 (\$600) is a five-channel power amplifier designed for home theater, rated at 70 watts each to the front three speakers and 35 watts each to the surrounds.



Rotel says its RT-935AX tuner (\$269) is designed to maintain high sound quality under a wide range of reception conditions and to provide good AM, as well as FM, performance.



Denon's AVR-2500 A/V receiver (\$1,000) boasts an RDS tuner, multiple surround modes, and amps rated at 85 watts each to the three front speakers, 25 watts each to the surrounds.

amp, and a tuner makes for a potentially more profitable transaction than selling just a single item, however capable. And, to be fair, it is still easier to deliver truly high-end control, amplification, and radio-reception technology and performance in separate boxes.

Hence, the question persists: Should you shop for a receiver or for a suite of separates? The answer will vary, depending upon just what sort of system you are assembling and on your tastes, the features you're looking for, and, of course, your budget.

The A/V Home Theater

First, the value question: If setting up a good-sounding surround-sound home theater for the lowest practical cost is your goal, look no further than today's A/V receivers. The best examples are exceptional dollar-savers, and their performance compromises are in general remarkably minor — in some respects, nonexistent.

At the high end, the best A/V receivers give up little to separates in terms of power and quality. Technics' \$999 SA-TX1010, for example, combines THX Home Cinema Dolby Pro Logic-based surround decoding with five very capable amplifier channels (120 watts each into 6 ohms for the front three, plus 60 watts each for the two surrounds). The SA-TX1010's "Class H+" power-amp circuitry yields dynamic ability and brute force that substantially blur the lines between separate-amp and receiver expectations. Even among more affordable A/V receivers you can still come up with substantial power: The \$550 VSX-49 in Pioneer's latest Elite line offers 100 watts per channel into 8 ohms across the front trio and 50 watts to each surround speaker. As is standard now for A/V receivers, it also incorporates Dolby Pro Logic surround decoding.

And pretty much any A/V receiver will include a full complement of audio and video inputs and outputs, which makes for a simplified user interface and one-stop keypunching for source selection or audio/video tape dubbing. Most also incorporate additional surround-processing modes for pure-music listening, along with wireless remote control and other convenience-oriented features.

Why, then, would a person putting together a home theater consider anything else? One reason remains power. Though the latest A/V receivers deliver some astonishing surround-sound oomph, the discrete power-amplifier

SEPARATES VS RECEIVERS

THE ONE OR THE MANY: A CHECKLIST FOR CHOICE

Here's a quick checklist for negotiating some common receiver/separates quandaries.

■ High-value home theater?

Look to A/V receivers for the ultimate in audio bang-per-buck. Price-sensitive models provide terrific value, while some "flagship" \$1,000-and-up designs rival more costly separates in almost every important performance category.

■ High-end home theater?

A preamp or tuner/preamp with built-in surround processing can combine much of the convenience of an A/V receiver with the freedom to choose the power amps you want (or to incorporate one you already own). Top-level outboard processors deliver the state of the art in surround performance, but be prepared to spend several thousand dollars for audio gear alone.

■ Basic stereo?

Two-channel receivers are fire-sale values these days — but they're inching toward extinction, so act fast.

■ Serious two-channel audio?

The waning of stereo receivers has opened a niche for "value high-end"

separates. Many fine but relatively affordable amps and preamps are wooing budget-conscious enthusiasts, and sonic performance per dollar has never been better.

■ Add-on home theater?

A simplified, separate-component surround processor plus multichannel power amp, or a combined processor/amplifier, can upgrade a two-channel system to home theater status cleanly and economically.

■ Cost no object?

Write your requirements on the backs of \$100 bills (in pencil, please, using as many bills as necessary — don't skimp on detail) and send them to me for a custom system recommendation.

Seriously, folks, truly high-end separates continue to represent audio's finest, whether in two-channel stereo or surround-sound home theater. Down side: The cost is often literally unchecked. Moreover, high price does not necessarily guarantee high quality. But manufacturers of well-engineered, well-crafted, price-no-object components still deliver the ultimate in performance. — D.K.

you need or want, you will find fewer to choose from.

Many "entry-level" two-channel receivers embody remarkable value. Sherwood's \$225 RX4030, for example, complete with all the AM/FM basics and full remote control, supplies a solid 65 watts per channel, and most other familiar receiver brands offer an equivalent model or two. There are still a few higher-end two-channel receivers remaining, too, such as Denon's DRA-835, which delivers 100 watts per channel, more refined FM performance, and more sophisticated features and display for \$800.

But those are the exceptions. For serious performance in two-channel reproduction, separate components are enjoying a clear renaissance, an unheralded fringe effect of the home theater boom. At one extreme, many such components emphasize simplicity and value, like Adcom's GTP-350, a highly capable but mostly unadorned tuner/preamp that provides fine stereo audio performance and quality FM-only tuning in a livable, \$350 package. And there are plenty of high-value amps to match. Though short on frills, B&K Components' \$398 ST-120 is well made and boasts 60 watts per channel into 8 ohms, to give just one example.

At the other extreme are the truly esoteric components. Back-breaking "monoblock" power amplifiers that sell for \$15,000 each (two are required, of course) and one-knob preamps at \$7,500 are by no means hard to find. But in between is an impressive array of meticulously designed and carefully crafted products that earn legitimate high-end status while still offering an honest nod toward value.

Some of Conrad-Johnson's relatively affordable preamplifiers spring to mind in this context. The company's \$1,795, all-tube PV12L is well regarded among audiophiles and, despite its four-figure price tag, is considered something of a bargain (it's all relative) among high-end hounds. A comparable example on the transistor side would be the remote-controllable Threshold T3, at \$2,250. Similarly pitched power amps are legion. McCormack Labs' DNA-1, an unusual, very-wide-bandwidth solid-state design that is also held in high esteem, offers 185 watts per channel into 8 ohms for \$1,995. And "affordable" tube power amps, for devotees of the breed, are creeping toward ubiquity. VAC's PA80/80 provides 80 watts per channel into 8 ohms for \$2,490.

ply some or all of a surround system's power needs from a single component. Most permit channel pairs to be bridged to form single channels of much higher power, which greatly increases configuration flexibility. A good high-end example of the breed is McIntosh's \$3,000, Home THX-certified MC7106, rated at 100 watts for each of its six channels into 8 ohms, or 160 watts into 4 ohms.

The Stereo System

If, however, an "old-fashioned" two-channel system is what you are amassing, with no thought to whiz-bang surround sound now or in the future, things change rather dramatically — primarily because the two-channel receiver is fast going the way of the eight-track tape. The great majority of today's receivers are multichannel A/V models, so if plain-vanilla stereo is all

Big Speaker Sound...



The typical home theater system consists of a subwoofer, left and right stereo speakers and a center channel speaker. Not hard to spot are they?

without the Big Speaker.



Here's the Polk RM7000 home theater system. The stereo speakers are mounted on the wall. The center channel speaker and the subwoofer are inside the cabinet!

INTRODUCING POLK'S NEW RM7000 HIGH PERFORMANCE HOME THEATER SYSTEM

"As thrilling as home theater is, it's impossible to get excited about the pile of home theater speakers that engulf your TV. I didn't think you should have to sacrifice the look of your home to home theater. So I created a high performance system that gives you what you *really* want . . . big speaker sound without the big speaker." *Matthew Polk*

Wait till you hear the RM7000 system. You'll be astonished. Its true-to-life sound results from the same groundbreaking technology, Dynamic Balance[®], used to create our acclaimed flagship speaker, the LS90. Yet the RM satellites are so small, they fit into your palm. Most importantly, so small they disappear into your room.



The powered subwoofer fits easily into your furniture and, thanks to its revolutionary technology, guarantees more bass in less space.

The powered subwoofer, with our newest technology, high velocity compression drive,[™] guarantees you powerful bass in a size that will fit into your furniture. In fact, with the RM7000 we've miniaturized everything but that big, room-filling Polk sound.

For more information on the RM7000 and other Polk home theater speakers, call 1-800-377-POLK or dial our toll-free dealer locator to find your nearest authorized Polk dealer. Stop in and tell them that you want the big speaker sound without the big speaker.

polk audio

The Speaker Specialists[®]

5601 Metro Drive, Baltimore, Maryland 21215 USA (410)358-3600.
"Polk Audio", "The Speaker Specialists" and "Dynamic Balance" are registered trademarks of Polk Investment Corporation used under license by Polk Audio Incorporated.

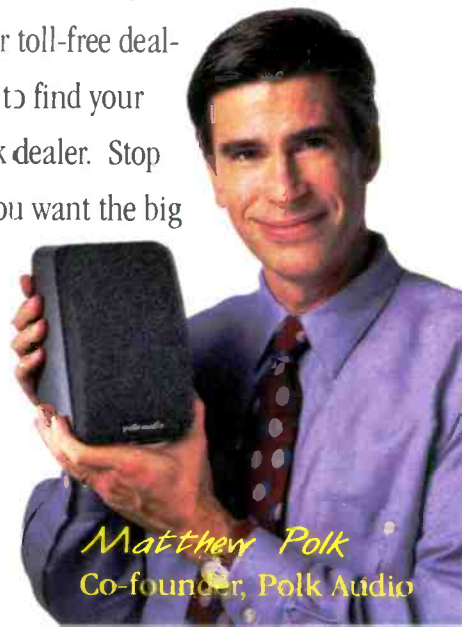

Matthew Polk
Co-founder, Polk Audio

CIRCLE NO. 63 ON READER SERVICE CARD

1-800-992-2520
Ad code: 10006

SEPARATES VS RECEIVERS



The Arcam Alpha 5 Plus AM/FM tuner (\$399) has twenty-four station presets and allows manual tuning on the FM band in 50-kHz (quarter-channel) steps.



Yamaha's DSP-E580 surround processor (\$699) has built-in 25-watt amplifiers for center and surround speakers to simplify home theater upgrades to existing stereo systems.



Adcom says its MOSFET-output GFA-5500 (\$1,000) stereo power amplifier will pump a hefty 200 watts per channel into 8 ohms or 350 watts into 4 ohms and can handle loads down to 1 ohm.



The Onkyo TX-SV727 A/V receiver (\$749), rated at 80 watts per channel across the front and 30 watts each to the surrounds, uses DSP for all surround processing, including Pro Logic decoding.

Bridging the Gap

Finally, there is still another class of separates, designed to bridge the gap between two-channel systems and the latest in home theater technology. One example is the surround processor/amplifier, a single component that incorporates everything you need in the way of electronics to transform a two-channel stereo system into a surround-ready home theater audio suite. Adcom's GSP-560 (\$600) is such a component, with simple Dolby Pro Logic decoding circuitry integrated with three power-amp channels tailored to center- and surround-channel duties (80 watts center plus 40 each to the surrounds into 8 ohms).

Another way of accomplishing the same thing is to add two components, a surround processor and a multichannel amplifier. The \$899 Acurus ACT1, an elegant processor that delivers highly accurate Pro Logic decoding and on-screen setup and control menus, is designed to work together with an existing stereo receiver or preamplifier. The matching power amp, the Acurus 200X3, provides three 200-watt channels (into 8 ohms) for \$1,295, and using it for the three front channels would leave an existing receiver or amp ready to drive the surround speakers.

Want the ultimate in home theater reproduction? The high end has alternatives here, too. Proceed's PAV A/V preamp (\$4,195), considered something of a reference standard by many of the most intense home theater aficionados, has Dolby Pro Logic surround decoding and Home THX processing plus a full complement of A/V inputs, outputs, and switching, all delivered with audiophile-grade construction and parts. The same company's Amp2 and Amp3 two- and three-channel power amps, each 150 watts per channel into 8 ohms and priced at \$1,995 and \$2,995, respectively, might logically fill out such a system.

So even in today's receiver-dominated age, while there is no overwhelming imperative to look to separate components to get good, or even great, sound reproduction, there are still plenty of reasons to consider them. Fortunately, the selection is greater than ever, as is the overall value of today's offerings. So you have an excellent shot at finding (and affording) just the separate components you want. □

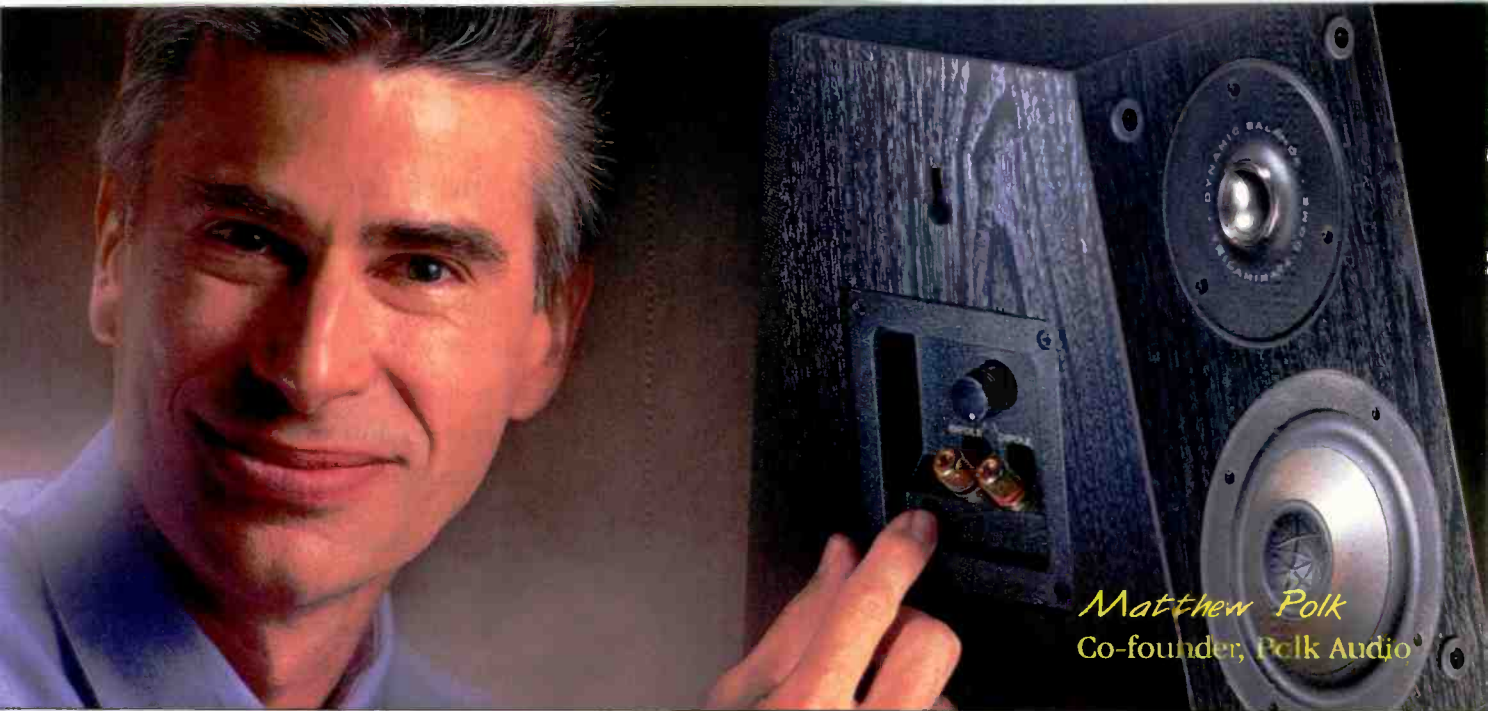

Matthew Polk
Co-founder, Polk Audio

The Best Surround Speaker in the World.

POLK'S LS f/x HIGH PERFORMANCE SURROUND SPEAKER

"I set out to create the best sounding and most versatile surround speaker in the world. The critics seem to agree that I have succeeded." *Matthew Polk*

"...a rich, warm speaker with bags of bass... a top notch performer... [they] sound excellent and are highly versatile." *Your Own Home Cinema, Great Britain, 1995*

"The initial effect with the Polks was simply staggering. The LS f/x's were the best surround experience I have had in my home." *Audio Video, New Zealand, 1995*

"It's the range of these speakers that thrills. They can make the floor vibrate with their low bass and are excellent for space-ships flying overhead or the growls of moving tanks and cranes, just the stuff of which impressive home cinema is made."

What Hi Fi, Great Britain, 1995

"...a speaker of considerable sophistication... [the LS f/x] can transform the surround channel from a typically flat monochromatic noise to a detached, spacious and coherent soundfield."

HomeEntertainment, Great Britain, 1995

Audition the LS f/x and other outstanding Polk home theater speakers at your local authorized Polk dealer or for information, call us at (800) 377-POLK.



Polk's stylish LS f/x surround speakers mount easily on your wall and are available in black or white to complement your decor.

CIRCLE NO. 51 ON READER SERVICE CARD

Dealer Locator Number

1-800-992-2520
Ad code: 10001

polkaudio
The Speaker Specialists®

5601 Metro Drive, Baltimore, Maryland 21215 USA (410)358-3600.

"Polk Audio", "The Speaker Specialists" and "Dynamic Balance" are registered trademarks of Polk Investment Corporation used under license by Polk Audio Incorporated.



Our 1452-sq. ft. Diamond Vision® Stadium Screen.

My, how they've grown.

Our Diamond Vision Stadium Screen, seen exclusively at 26 of the nation's top stadiums, is among the largest television images ever created (over 50 million sports fans a year watch one, so it helps to be big).

Like its big brother, our 40-inch tube TV is the only one of its kind, and the largest tube TV you can buy, made exclusively by Mitsubishi. With a screen size of 768 square inches—a full 31% bigger than a 35-inch and an overwhelming 120% bigger than a 27-inch—it brings the action from the stadium right into your living room.

Separated at birth?

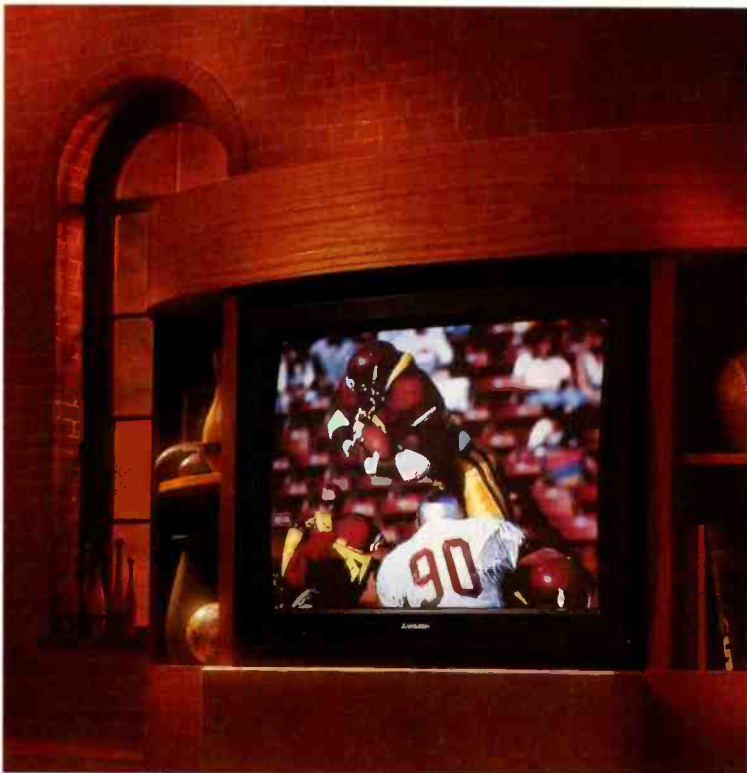

Our home version, the world's only 40-inch tube TV.

But size is just part of the story. Our 40-inch television also has a brighter picture, higher contrast, and a longer life than just about anything else out there.

To own a Diamond Vision Screen, you'd have to buy your own stadium. But for considerably less, you can experience Diamond Vision excitement on the world's only 40-inch tube TV.

The only place you can buy our remarkable 40-inch TV is at an authorized Mitsubishi dealer. For the location of one in your area, please call 1-800-937-0000, Ext. 861.

 **MITSUBISHI**

THE BIG SCREEN COMPANY™

CIRCLE NO. 33 ON READER SERVICE CARD

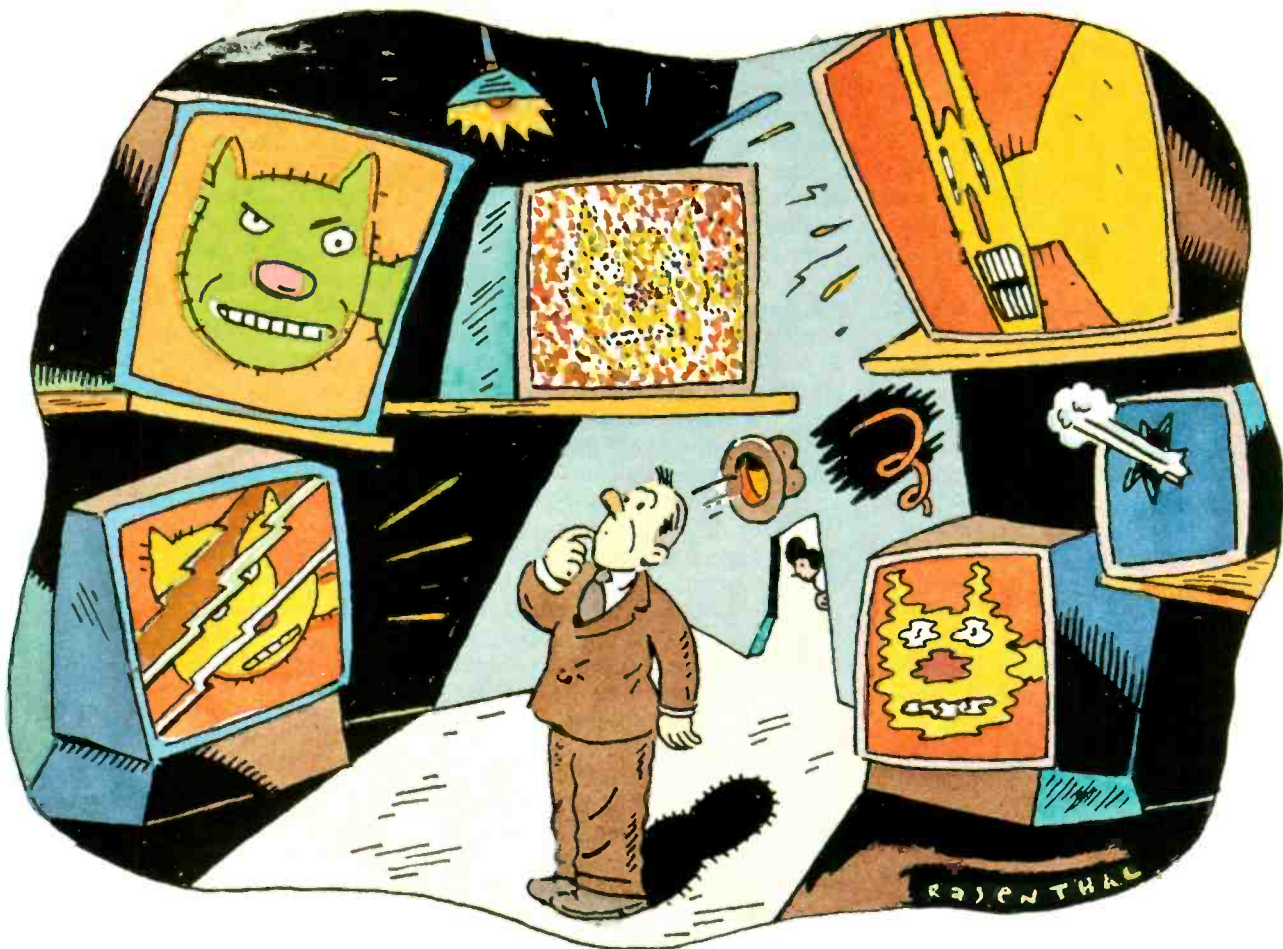

10 Tips For TV Shopping

What's home theater without a picture?

Here's how to make the best of it.

BY TOMLINSON HOLMAN

ILLUSTRATION BY MARC ROSENTHAL

In just the last several years, buying a television set has become both more complicated and more critical to the overall viewing experience. The primary reason is the ever-advancing quality of home video sources — a trend that shows no signs of abating, with the CD-size Digital Video Disc (DVD) slated for introduction in less than a year. So to go out looking for a set now means facing the likelihood that many former limiting factors have been (or soon will be) removed, leaving the TV itself as the main determinant of how good a picture you wind up seeing.

Interestingly, TV sound has already undergone a great transformation, as the move away from speakers built into the set (and usually facing the wrong direction!) to high-

fidelity multispeaker systems built around the Dolby Pro Logic format, and now the AC-3 format, has proceeded at a rapid pace. Home theater sound was originally driven by the ability of two-channel media, such as the digital soundtracks on laserdisc, to deliver Dolby Surround soundtracks intact into the home. With the wide dynamic and frequency ranges and low distortion available on the new media, the sound can easily outdistance the picture in conveying the theatrical experience. A parallel development of picture delivery would entail improvements to take advantage of the greater sharpness, improved color rendition, and lower video noise of the new media.

Going into a store to look at television sets can leave you

10 Tips For TV Shopping

disquieted. How do you choose the best picture when all that's on is a basketball final repeated on dozens, sometimes hundreds, of sets? Should you rely on specs, reputation of the manufacturer, low price for best value, high price for best quality, a good warranty, or what?

Take a fairly ordinary specification like horizontal resolution. You would think that 700 lines of resolution would translate to a clearly better picture than 500 lines. Unfortunately, for a variety of reasons, that may not be so. Resolution is only one contributor to perceived sharpness. An interacting attribute is contrast. With lower contrast, no matter how great the resolution, the picture will not appear to be as sharp. Further, a very high resolution specification may be based on measurements performed at an artificially low light-output level, since turning down a set's light output improves its ability to display fine detail. So numbers, while heavily promoted, are not very reliable guides to how sharp one set will look relative to another.

Also, you will notice that the price range for any given screen size is usually quite broad. Although some of the price differences may be attributable to such features as picture-in-picture (PIP), variety of inputs, or construction quality, many of the features that affect picture quality are not so well known. High-voltage regulation, for example, is a factor that has a great impact on the tradeoff between price and performance. In many sets the horizontal-sweep circuitry — the part that makes the electron beam paint out a pattern of regular horizontal scan lines — is also used to produce the high voltage necessary to accelerate electrons, making them strike the faceplate of the picture tube and produce light by interacting with the phosphor coating. Using the same circuit for both functions saves money, but it may make the picture geometry dependent on the picture brightness. And you're not likely to find information on such design details in the manufacturer's literature. So what *can* you look for when you go out to buy a set?

1: Brightness sells.

For many years it has been known that in speaker comparisons, the louder one almost always seems "better" because it is usually perceived as clearer. For fair comparisons of speakers,

competent switchers employ "efficiency compensation," an adjustment for equalizing the loudness of various speaker models. The video corollary of this sound phenomenon is that a brighter picture sells, even at the expense of sharpness and color.

For a fair comparison, make sure the contrast (sometimes called "picture") controls on the sets are adjusted so that they produce pictures of equal brightness. (The contrast control adjusts the luminance level at which whites are displayed; the control labeled "brightness" actually adjusts the level at which black is displayed — how dark the picture can get.) Contrast is almost always set too high in stores to overcome the effects of ambient light. Although that may be a factor at home, too, at least there you have the ability to control the viewing environment, keeping the room dim, turning the contrast down, and enjoying a sharper picture as a result.

Often the best place to look for the interaction between display brightness and sharpness is during fade-outs at the ends of shows and in commercials featuring type on the screen. If the type looks sharper during the fade-out than it looked at full brightness, it is an indication that the set is "blooming" — that is, the electron beam is spreading out when its level is high, squashing detail.

2: Watch out for unequal source quality.

Often you will find many sets in a store fed from a central source through an RF amplifier and a maze of splitters and cable. That creates the potential for inputs of dramatically unequal quality to the various sets, making fair comparisons impossible. If some sets are much "snowier" or have more ghosts than others, you're very likely seeing the bad consequences of such a setup. One remedy in such a situation is to ask to patch a video input directly from a laserdisc player to the set you want to view, bypassing the RF distribution system.

3: If you can, take control.

Some stores allow you to mess around with the controls on display sets, whereas others actively discourage customer adjustment. Adjusting the four main picture controls — contrast (picture), brightness (black level), col-

or, and hue (tint) — can often make the on-screen images dramatically better, and often more alike from set to set. The best way to do this is to adjust to SMPTE color bars by the method given in "Using Color Bars to Improve Picture Quality" (see page 82). Lacking a color-bar source, you will have to do the best you can by eye on ordinary program material. In almost all cases you will want to turn off any factory preset labeled Auto Color (or some other similar name) before adjustment. This procedure alone could easily make a big difference in which set you choose, as many people undoubtedly walk out of the store with the model that happened, whether by accident or premeditation, to be adjusted best on the sales floor!

4: Watch for changes in picture geometry with picture brightness.

Here is where I tripped up in buying a TV several years ago. I didn't realize the severe problem my set had until I got it home and watched it for a few days. Commercials especially show off the problem, with type becoming quite distorted in shape at high intensity and then beginning to look okay about three-quarters of the way through a fade-out. The problem is with high-voltage regulation and is basic to the design of the set. Although it adds considerable expense to make a set free of this problem (especially a large-screen set), I would certainly have paid the difference if I'd known about it before I bought.

5: Look closely for convergence and purity errors.

Walk up to the set and look around high-contrast edges for color fringes, which usually result from convergence errors, where the three color beams that make up the picture do not land precisely together. (Shimmering color around the edges is a different problem, dealt with in Tip 6 below.) You might not notice minor color fringing from across the room, but it may become noticeable if you know it's there, and it has a way of getting worse as the set ages. The best source is white type on a black background, which can be found in many movie end credits.



GET THE LATEST MOVIES,
 THE HOTTEST NETWORKS
 AND COMMENTS LIKE
 “DAD, CAN WE TALK ABOUT
 HOW IT WORKS LATER?”

We'll make this quick. USSBSM brings channel after channel of top movies and a collection of the best entertainment networks right to your TV. All via a simple-to-install, 18-inch satellite dish called the Digital Satellite System (DSS[®]). So you receive a crystal-clear picture and CD-quality sound. Add DIRECTV[®] to our unique lineup and over 175 channels are at your fingertips. But enough talk already. Visit your local RCA or SONY retailer to find out about receiving the ultimate TV entertainment from USSB, through DSS technology. Be sure to ask about getting the first month of all our great channels free.



Changing the way you look at TV.

CIRCLE NO. 69 ON READER SERVICE CARD



10 Tips For TV Shopping

Color purity is the consistency with which a single color in the electronic signal is portrayed over the whole screen, which may vary because electrons are not landing entirely on the intended color phosphor but "leaking" into adjacent phosphors. Large sets are more susceptible to outside influences, such as the earth's magnetic field and loudspeaker magnets, and therefore are more prone to purity problems than smaller sets. The best way to look for purity errors is to observe a flat field of color, say behind titles at the end of a commercial.

6: Check for the inclusion (and type) of a comb filter.

Broadcast television combines color (chrominance) and black-and-white (luminance) information into one signal. Separating these elements again is something TV sets do with varying degrees of competence and is a real basis for differentiating among them. Comb filtering is the best way to separate chrominance and luminance, and, all else being equal, a three-line (or "digital") comb filter is better than a conventional two-line one. (Comb filters retain the fine detail sacrificed by the simple notch-filter circuits used in most low-price sets.) The shimmering colors around rolling end-title credits are a consequence of flaws in the chroma/luminance separation, as are the small dots crawling along sharp edges between colors. Look for a set that combines a sharp picture with a minimum of such color artifacts.

S-video connections circumvent color-separation problems by sending the luminance and chrominance portions of the signal independently. But they will be of only limited and sporadic value until high-quality S-video sources become widely available. (Although S-video connections were originally developed for VCR's, which do store chrominance and luminance separately, the basic signal quality is usually too low for it to make much difference.) Laserdiscs store video as a conventional analog composite signal, with chrominance and luminance multiplexed together. A laserdisc player with an S-video jack derives that output with its own comb filter to separate the composite signal on the disc into its constituent elements, so whether that connection or a standard composite-video (RCA-jack) output will be

better depends on which comb filter is better, the one in the player or the one in your set. You can determine that simply by comparing the picture quality with the two types of connections. The Digital Satellite System (DSS) and the advanced Digital Videodisc (DVD) handle chrominance and luminance separately from the beginning, however, so S-video will increasingly come into its own with these sources (the luminance and chrominance have to be combined to supply an ordinary composite-video output from DSS and DVD devices, the opposite of what's done in a laserdisc player). Thus, while S-video connections are often of questionable value today, they will soon be essential to achieving the highest possible picture quality, which means you should look for a set with one or more S-video inputs.

7: Evaluate color and gray-scale rendition.

After contrast, the next most attractive picture-quality attribute is color rendition. That's because we carry around a map in our heads of the colors of things, and the match between that map and the rendering on the screen fulfills or doesn't fulfill our expectations to varying degrees. Television engineers say, however, that "you only have to make skin, grass, and sky right." In other words, nobody knows exactly what color your shirt is, but they have a better idea of what your skin color is likely to be. Some sets manipulate color greatly, to make "better" appearing pictures despite potential errors. For instance, they may make any colors near flesh tones into exactly what they consider a flesh tone to be.

The problem with such auto-color processing is that small gradations of color are lost, so detail in faces may be lessened, for example. The advantage of it is that when picture quality does vary, auto-color can help lessen the deviations. So for watching the news, for instance, where the video quality cannot by its nature be very carefully controlled, such a feature is desirable, but if you're watching a movie on laserdisc or another high-quality source, using an automatic system reduces the color variations that the program producer intended to be seen.

In store displays, people often look at a wall of sets from across the room and pick the one with the "best" color.

Viewing standard-size sets from that far away, with that many in the field of view, gives an advantage to sets with auto-color, and perhaps with overly vivid color, at the expense of sharper sets with potentially truer colors.

Color rendition can be divided into two parts. In the first, the set's electronics decode the signal from video or S-video sources into red, green, and blue component signals. The chroma decoder is what you adjust when you adjust the hue (also called tint or phase) control or the color control (the proper adjustment technique is described in "Using Color Bars to Improve Picture Quality"). In the second, the tube-drive electronics and the characteristics of the tube phosphors determine the final color, and that is where things get sticky.

There is a proper way to display color signals on a screen, but it has been standardized only since 1987, so there is a long history of divergence from any standard, and most manufacturers *do* diverge. Professionals use monitors with standardized phosphors called SMPTE C and set the "color" of white by adding the right amount of the three colors together for a white denoted D65, for 6,500° K. Almost all consumer sets are adjusted for a higher color temperature and are thus technically too blue, but some now have color-temperature switches, and D65, if available, is the right setting to match the color seen at the point of origin. Most such switch settings have labels like "high," "medium," and "low," however, and the lowest setting will invariably be the one closest to D65.

But setting the color of white to the right point does not insure that any other color is correct, because you can make white out of any three colors that are far enough apart spectrally. So a set having SMPTE C phosphors is at a distinct advantage. Although the professional sets used in TV studios, for instance, cost something like \$8,000 for a 19-inch screen, there are industrial sets available from JVC, Panasonic, and Sony that do have SMPTE C Phosphors. A 13-inch set will set you back about \$1,100, though, and a 19-inch set about \$1,700, and these are just monitors, without tuners. On the other hand, they are very sharp, use comb filters, and can display the same colors seen at the originating studio.

If you can, evaluate gray-scale rendition with a test disc such as Reference Recordings' "A Video Standard" or the THX "Wow!" disc. Color should

The magazine that knocks you on your ear



FREE ISSUE!

It used to be simple. You had a car. It came with a radio. You listened. Period. Now you've got options. So many options, it's easy to get blown away just trying to find components that fit together—and fit your budget too. So what do you do when it's time to upgrade your car stereo?

Tune in to CAR STEREO REVIEW!

Whether you like your sounds big and boomy or tight and well controlled... whether you own a Ferrari or a Hyundai, CAR STEREO REVIEW lets you drive away with a system that's custom built for the way you like to listen. You'll get head-to-head comparisons of CD players and changers, cassette decks, amplifiers, crossovers, speakers, equalizers, security systems, cellular phones, and more, in every price range. Plus, every issue brings you complete test reports. User's

evaluations. Reviews of the hottest, state-of-the-art equipment. A do-it-yourself course on installation. And there's a bonus: the most complete, up-to-date buyer's guide available anywhere in the world.

So, if you're ready to treat your ears to great sound at a price that's right for you, check out CAR STEREO REVIEW.

Send for your FREE ISSUE!

It's easy—just fill out and mail the attached postage-paid card for your free sample issue. If you're delighted with CAR STEREO REVIEW, you'll receive 5 more issues (for a total of 6 issues—1 year) and be billed for \$9.97. If not, simply write "cancel" on your bill and owe nothing. The free issue is yours to keep.

Don't delay—make tracks for the best possible audio system by sending for your free issue of CAR STEREO REVIEW. Do it today!

If the attached card is missing, please write:
Car Stereo Review,
P.O. Box 57316, Boulder, CO 80322-7316

Canadian orders add \$7.00 per year (includes 7% GST); foreign orders add \$7 per year, payment in US funds must accompany order. Please allow 30 to 60 days for delivery of first issue.

10 Tips For TV Shopping

Using Color Bars to Improve Picture Quality

The best way to insure that your TV set is delivering the most accurate color it can is to adjust its controls with the aid of SMPTE color bars.

1. Obtain a Kodak Wratten #50 blue filter from a photo-supply shop.
2. Get a source of SMPTE color bars on laserdisc. The most readily available is Reference Recordings' "A Video Standard" (which comes with a proper blue filter). The THX "Wow!" disc (available to owners of Home THX controllers and receivers from manufacturers participating in the "Wow!" disc program) also has color bars.
3. Adjust the contrast (or picture) control to the maximum setting at which good sharpness and geometry are maintained (no bending on bright pictures). This setting is often *below* the control's half-way point.
4. Observe the bars through the blue filter. Adjust the hue, tint, or chroma phase control so that the resulting four large blue bars are equally bright and separated by three black bars, with no "crosstalk" into the dark areas.
5. Continuing to look through the filter, adjust the color control so that the small patches of blue at the bottoms of

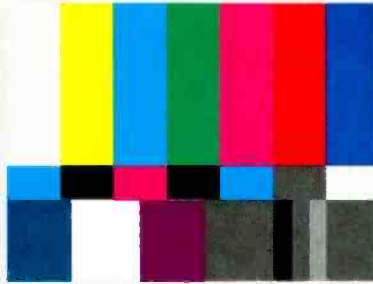

the large blue bars match the larger bars in brightness as far as possible.

6. Remove the filter and observe the lower-right dark area of the color-bar display. With the brightness control turned well up, you will see three gray bars of differing brightness levels. Turn the control down just to the point where the darkest and next-darkest bars become indistinguishable. The three bars are at -4 percent, 0, and +4 percent relative to what is known as video black. The idea is to extinguish the difference between -4 percent and zero, so that items that are "blacker than black" are not seen.
- T.H.

remain the same over the full brightness range. There are some pretty dramatic differences in this characteristic. For people looking at television pictures on computers, this can be one of the worst areas of performance, which is why a video monitor is much better at displaying video images than most computer monitors.

8: For projection sets, evaluate coverage.

Be sure to view a projection set from the same angle you expect to use at home. Design of such sets has to emphasize efficient use of light from the tubes, so there are trade-offs. Try deep knee bends and walking left and right in front of these sets to see how good their coverage is. Because of space limitations, many stores stack projec-

tion sets one above another, but that puts the sets up in the air at a severe disadvantage. You may have to borrow a ladder!

9: Sharpness controls.

Sharpness controls (also called detail or aperture controls) can make a noticeable picture improvement or they can produce annoying artifacts, depending on their design and whether they match the tube. Try turning the control up while viewing the edges of type: There should be no bright white border generated around the type, and no ringing, which looks like close-in ghosting or edge-doubling. The picture should just look sharper. Don't be surprised if many sets, especially those with comb filters, look best with their sharpness controls turned way down.

10: Check audio performance.

There are two main audio performance characteristics of significance, assuming you're going to connect the set's audio outputs to an external sound system, and they are difficult to evaluate in a store. The first is the set's susceptibility to what is called intercarrier buzz — an effect resulting from inadequate separation of the video and audio signals, so that high levels of high-frequency video, like lots of sharp type on the screen, cause buzz in the audio. You can listen for intercarrier buzz by turning the volume up while type is displayed on the screen, perhaps at the end of a commercial after the sound has faded out. Any nasty buzz you hear in the store will be a much greater problem when you get the set home and plugged into a good sound system.

The second issue is the performance of the MTS stereo decoder, the largest problem with which is maintaining channel separation. Good audio channel separation and well-matched channels are essential to recovering the amplitude-phase matrix encoding that is at the heart of Dolby Surround and that a Pro Logic decoder needs to operate correctly. A few sets sold as stereo do not provide proper MTS decoding, thereby dooming correct Dolby Pro Logic decoding.

Today television sets are offered at a more than three-to-one range of prices for a given screen size. Higher prices are associated with more features, but also potentially with improvements in performance such as greater sharpness, more accurate gray-scale and color rendition, wider contrast range, reduced geometric error, and better audio performance. By using the tips here, you should be able to tell whether a set offers the kind of performance that would make it worth the money to you and to distinguish the quality differences among sets in the same price range. □

Tomlinson Holman is founder of TMH Corporation and a long-time technical consultant to Lucasfilm, where he originated both the theater and home THX programs. He also teaches courses in film sound at the University of Southern California.



AVS-780
Accommodates 40"
Direct View TV or 45"
Table
Top Projection TV



AR-880
Audio Video System,
five adjustable shelves



B-201C
Accommodates up to 27" TV

HOME THEATER SYSTEMS BY

BELL'OGGETTI™



Bell'Oggetti International Ltd.

711 Ginesi Drive
Morganville, NJ 07751-1250
Tel (908) 972-1333
Fax (908) 536-6482



AL•Palm Audio Video **AZ**•Buzz Jensen's, Hi Fi Sales, Jerry's Audio Video **CA**•Anderson's TV, Audio Video City, Century Stereo, Electronic Safari, Good Guys, Laser City, Superco Audio Video **CT**•Al Franklin's, County TV & Appliance **FL**•Palm Audio Video, Sound Advice, Stereotypes **GA**•Hi Fi Buys, Laserdisc **HI**•Sam Sung **IA**•Travis TV & Electronics **IL**•Abt TV, Columbia Audio Video, Douglas TV, Good Vibes, United Audio Centers **IN**•Ovation Audio Video, Sound Pro **LA**•Mel-O-Sounds, Trotter's Electronics **MD**•Pro Video **MI**•Audio Video System, Gramophone, Stereo Showcase **MN**•Audio King **MO**•Hi Fi Fo Fun **NEW ENG**•Cookin', Huntington TV, Tweeter **NC**•Audio Video System **NY/NJ**•Atlantic Stereo, Film & Music, Harvey's Electronics, J & R Music World, Sixth Avenue Electronics, Stereo Exchange **OH**•New Image Electronics **OK**•Audio Dimensions, K-Labs, The Phonograph **PA**•Bryn Mawr Stereo, Hi Fi House **PR**•Bonnin Electronics **TN**•Audio Video Environments, Hi Fi Buys, Statement Audio Video **TX**•Colonel Video & Audio, Don's Hi Fidelity, Home Entertainment, Soundquest **WA**•Magnolia Hi Fi **WI**•Flanner Audio Video

CIRCLE NO. 78 ON READER SERVICE CARD

The Shanty On the Creek

The greeting on Wayne Sturm's answering machine says that you've reached "the shanty on the creek." Actually, the shanty is a cozy condominium, not the ramshackle bungalow you might have in mind, and the creek is the scenic Gunpowder Lake in Joppa, Maryland, about twenty-five miles northeast of downtown Baltimore. Docked outside the condo is one of



Sturm's two most beloved possessions: a 25-foot Tiara cruiser where he and his wife Bobbie spend many weekends. The other treasure is, of course, his A/V system.

Like so many enthusiasts, the 57-year-old Sturm spent untold hours tweaking the setup and changing components until he found the "perfect" mix, which turned out to be a \$30,000 extravaganza featuring five Carver

power amplifiers and eight Infinity speakers. "I wanted better sound but couldn't quite get it, so I kept switching components," explains Sturm, an ex-musician and avid fan of the blues, jazz, and rock-and-roll. Then he met Richard Marsh, a salesman at a local Circuit City store (he now works for Sound Advice in Florida). "Richard recommended some components and helped put the system together," Sturm says, noting that Ed Dorsey of Baltimore's Soundscape also helped with the component selection.

Before Sturm was able to finalize his dream system, he had to strike a deal with his wife. "If I wanted an entertainment center for my gear, it had to include space for her antique copperware collection," he recalls. So he designed a unit with a built-in display cabinet and took the plans to Augustas Wood Crafters in Baltimore. For \$5,000, owner Greg Butcher built a solid-oak cabinet with tambour doors stained to match Sturm's Infinity Kappa 7 speakers.

The cabinet is brimming with more than twenty pieces of electronic gear, all arranged neatly in four compartments. Video signals reach Sturm's 35-inch Mitsubishi TV via a Pioneer CLD-91 laser-disc/CD combi-player or one of two hi-fi VCR's, a Sony SLV-696HF and a Mitsubishi HS-422UR.

On the audio side, everything is linked to a Yamaha DSP-A2070 integrated amplifier/ambience processor. Source components include a Sony

CDP-C85ES five-disc CD changer and TC-K890ES three-head cassette deck and a Yamaha TX-1000U AM/FM tuner. Before signals hit the power amps, they are massaged by a trio of processors: Audio Control's Richter Scale III subwoofer EQ/crossover, a ten-band Yamaha EQ-550U graphic equalizer, and a dbx 3BX-DS dynamic-range compressor/expander that Sturm says brings out the dynamics of old vinyl recordings (yes, he pulls his turntable out of mothballs every so often).

The Carver power plant includes two TFM-35's, each rated to crank out 250 watts a side into 8 ohms, or 350 watts into 4 ohms: One powers the two main speakers — the Infinity Kappa 7's — the other a modified pair of Kappa 6's (with Dynaudio soft-dome tweeters) in the back of the room, which serve as an extra stereo pair when Sturm wants to rock out to Stevie Ray Vaughan or ZZ Top.

For the center-channel speaker, Marsh loaded a Dynaudio 24W-75 9-inch woofer and D-28 soft-dome tweeter into a vented aperiodic enclosure he made out of 1-inch fiberboard. Because the enclosure sits in a grille-covered compartment beneath the TV screen, he angled its baffle up toward the listening area. Power is supplied by a Carver TFM-25 running in mono.

Taking full advantage of the Yamaha DSP-A2070's seven-channel layout, which provides four surround outputs, Sturm uses four ceiling-mounted Infinity Infinitesimal Four satellites to convey movie sound effects and ambience, two in the front corners of the room and two toward the rear. All are powered by a four-channel Carver AV-634 that's rated to deliver 60 watts per channel into 8 ohms, or 100 watts into 4 ohms.



A Legacy Dual 12 subwoofer, which occupies the space just below Bobbie Sturm's copperware collection, lowers the boom all the way down to 16 Hz. The rumble is so intense with dynamic soundtracks like *Jurassic Park*, even at low volumes, that Sturm glued felt to the copper pieces to prevent them from vibrating off the shelves. The sub, which packs two 12-inch drivers in a vented box, is wired in stereo and powered by a second Carver TFM-25, which pumps out 225 watts per channel into 8 ohms. "You've gotta hear the cannon shots in the *1812 Overture*," Sturm says.

When the Sturms kick back to watch the evening news and don't want to fire up the whole system, sound is delivered via a pair of Radio Shack Optimus Pro-77 speakers on either side of the center speaker and powered by the TV's amplifier. Sturm removed the pod speakers that came with the Mitsubishi TV set so it would fit into the A/V cabinet. "We had to keep the cabinet size down so it



wouldn't block access to our deck," he explains. "It's a dynamite view."

Out on the deck, Sturm mounted a couple of JBL drivers in custom weatherproof enclosures and secured them to the back wall of the condo. The speakers are powered by the Yamaha amp's main channels and turned on and off with a Niles SPS-4 speaker selector. System juice is delivered by two dedicated 20-ampere power supplies, each of which runs through a Tripp Lite LC-2400 voltage regulator/line conditioner.

"What I like most about the system is that it's so clean, regardless of volume," Sturm says. "There's *no* distortion."

But, as you can imagine, there are drawbacks to enjoying such a system in a condo. One of Sturm's neighbors, in particular, has zero tolerance for thumping bass. "When I crank it up, the phone always rings and he says, 'Turn it down!'" So the only time I can really rock and roll is when he's not home."

—Bob Ankosko

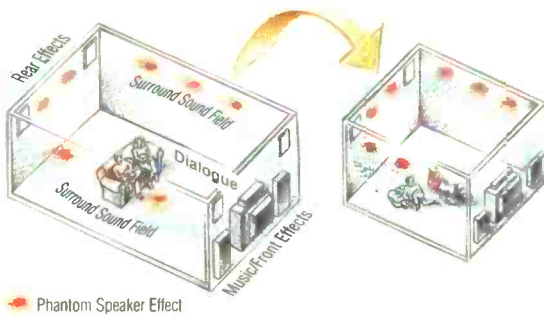

Only Yamaha Cinema DSP creates phantom speakers to fully replicate a multi-speaker movie theater. So **CINEMA DSP**™ you'll hear sounds everywhere in the room. Even in places where there aren't speakers. We also offer multi-room, multi-source capabilities for increased flexibility.

Phantom Speaker Effect

Only Cinema DSP can take you to the Serengeti with

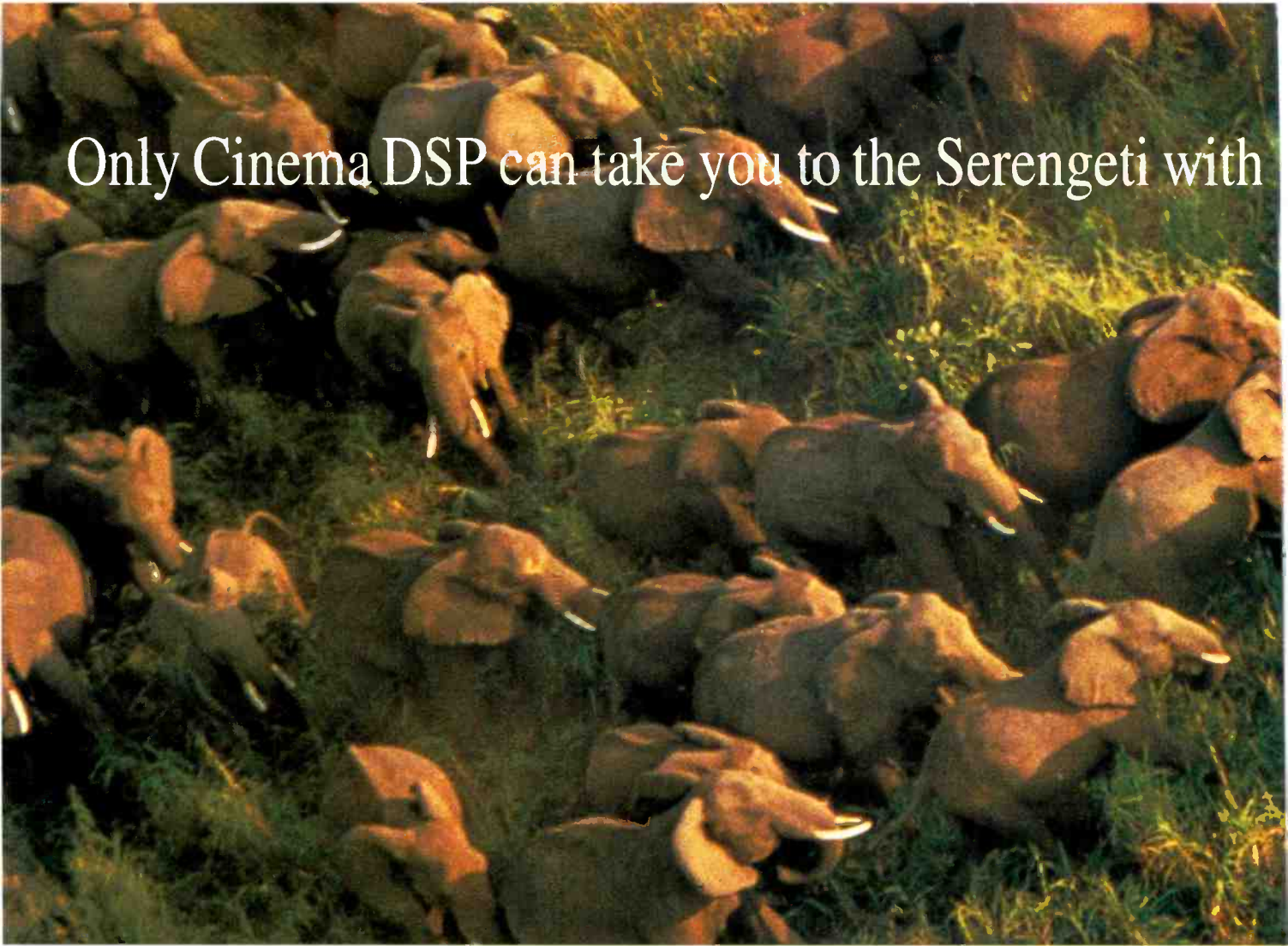

One minute, you're eating popcorn at home. The next, you're being transported to the wilds of Africa. The swamps of Montana seventy million years ago. Or even the moon. With Yamaha Cinema DSP, anything's possible. • That's because only Cinema DSP can create the ultimate cinematic experience, right in your living room. We accomplish this through a unique method of multiplying the effects of Digital Sound Field Processing and Dolby Pro Logic®. • Digital Sound Field Processing is Yamaha's exclusive technology that reproduces some of the finest performance spaces in the world. • Yamaha audio scientists measured the actual acoustic properties of these performance venues. Then transferred that information to microchips that go into our A/V receivers. So you can access it in your home at the touch of a button. • And our digitally processed Dolby Pro Logic allows us to place dialogue and sound effects around the room, matching the action on the screen. • These two technologies enable us to accurately replicate the full ambiance of a multi-speaker movie theater, in an ordinary listening room. • All of which means we're able to offer a growing line of home theater components with Cinema DSP that outperform other comparatively priced products on the market.



The RX-V2090. Easy-to-use features plus state-of-the-art technology. Like learning remote control, on-screen display, 7-channel amplification, DSP, Cinema DSP and AC-3 compatibility.

out a passport, map or shots.



And that brings us to the RX-V2090 Home Theater A/V Receiver. One of this year's most exciting new components. As you'd imagine, it comes with everything we've already mentioned. • But, it also offers advanced features you might not expect in a single unit. Like multi-room, multi-source capabilities with two remotes for independent control of main system A/V sources from another listening room. • The RX-V2090 has 7-channel amplification with 100w mains and center, and 35w front and rear effects. Pre-outs on all channels. 5 audio and 4 audio/video inputs with S-Video terminals. Yamaha linear damping circuitry. Plus discrete 5.1 channel line inputs for AC-3. And 10 DSP programs including 70mm movie theater. • Of course, not everyone has the need for a component this comprehensive. That's why we offer a full line of six new A/V receivers. So you can choose the one that's best for you. • Which means now all you have to worry about is cleaning up after those elephants before your next trip. • For the dealer nearest you, please call 1-800-4YAMAHA.



YAMAHA®

The Experts On M&K Satellites And Subwoofers



**Stereo Review, Audio,
Sound & Image,
Home Theater Technology,
Video Review...**



S-100B

S-90

...response, from 500 Hz to 20 KHz, was among the flattest we have ever measured..."—*Stereo Review*

S-5000 and MX-5000

"I had much fun with the M&K's loud and clean capabilities, their effortlessness, and the vast quantities of clean bass they can generate."

"If you also have a home theater and need very high-performance speakers, the M&K system is one of the best. I recommend it."—*Audio*

S-80

"Extremely clear, with lots of detail and ambience"

"A" for Sound Quality"—*Sound and Image*

S-90/MX-90

★★★★★ (five stars)

"Home theater sound and dedicated audio sound, so often in conflict with each other, coexist beautifully in the M&K S-90 and MX-90 system."

"These are without a doubt among the finest speakers available at 'real world' prices, reproducing stereo musicality and home theater multichannel sound with exquisite delicacy and fidelity."—*Video Review*

You've Heard the Experts

Now it's your turn. Hear the three dimensionality and massive deep bass horsepower of M&K Satellites and Powered Subwoofers.

MILLER & KREISEL 
SOUND CORPORATION

10391 Jefferson Blvd., Culver City, CA 90232

(310) 204-2854 Fax: (310) 202-8782

<http://www.mksound.com/mksound>

CIRCLE NO. 37 ON READER SERVICE CARD

S-100B/S-80/MX-100 System V-125 Subwoofer

"This system *kicks*. It got my blood flowing and got me excited about what I could listen to next...I couldn't get enough..."

"Superb sound coupled with extremely flexible placement make this a home-theater system to be reckoned with. Highly recommended for both movies and music."

—Home Theater Technology

"The V-125 reminds me of a young Muhammad Ali: It's smooth and deft when that's required, but when the time is right it slides in and pounds you silly."

"With the V-125, low bass is just the way you want it—strong, tight, and muscular."

Speaker Test Rank:
#1 (of 17 tested subwoofers).
—Sound & Image

V-125



A CENTURY OF MUSIC AND TECHNOLOGY

Kubrick's Bone Part 2

BY ERIC SALZMAN

In Stanley Kubrick's *2001*, one of our brutish ancestors beats a rival to death with an animal bone and then, in his murderous euphoria, tosses it up in the air. Suddenly, thanks to the magic of film technology, the eons melt away and what went up as a crude weapon comes down as a spaceship waltzing through the heavens to the strains of *The Blue Danube*. . . .



ILLUSTRATION BY MARGARET RECGEL

BIRDS SING. So do our relatives, the gibbons. The forebears of present-day *Homo sapiens* undoubtedly had music before they had speech. Music has always been associated with our rites and rituals of passage, love, and belief — the social, the sexual, and the divine. It has played an important role in every known human culture, probably from the beginning.

And still does.

But there has been one slight change. For the first 100,000 years music was acoustic; in the last 100 it has turned electroacoustic. For better or for worse, most musical experience now takes place through loudspeakers and earphones. We live in the age of Amplified Music.

This is a revolution of extraordinary proportions, and it has changed musical life and the way we listen to music. All of music, classical, pop, and otherwise, has been transformed in hardly more than a century.

There are some notable landmarks in this history: Alexander Graham Bell's telephone, Thomas Edison's wax cylinders and Emil Berliner's flat discs. Lee DeForest's vacuum tube, and the triple inventions of microphone, amplifier, and loudspeaker. Later came transistors, magnetic tape, the LP, stereo, cassettes, headphones, component high fidelity, noise reduction, sound modification and sound synthesis. And now, of course, computers, digital sound, and the compact disc.

Each of these changes had profound consequences that were not always immediately understood. Music by the numbers is not just the latest fad in a long series of innova-

tions. The digital revolution merges the principles of sound recording into the larger computer revolution and, as a result, puts sound and music right in the center lane of the information superhighway.

Since performers have to compete with or at least sound like their own recordings, technological innovation now dominates live as well as studio music. There is, first of all, the microphone, long an intrinsic part of pop music. Popular singing is largely about singing into the mike, and amplification has made possible intimate and personal styles of singing that would otherwise be unheard a few feet away. In the process, the emphasis has moved away from high, trained voices (the only ones that could be heard in large halls without amplification) to low, untrained ones. Technology has been criticized for making music more "artificial," but microphones have also enabled more "natural" singing styles to be used in larger halls and in the theater. (The impact of sound technology in the theater is a large and controversial topic all by itself.)

Instrumental amplification began with the lower and less loud band members: acoustic guitar and bass. Other instruments began to be routinely miked, and, with the development of more sophisticated gear, mixing boards, sound designers, and sound mixers became essential elements of the band. With each vocalist and instrumentalist on a separate channel, it is possible to compose the sound in live performance in the same way a recording is mixed down. The am-

Kubrick's Bone

plified aesthetic of loud mixed sound has always been important in rock.

As far back as the 1930's, musical instruments were developed that could only be heard through loudspeakers. The best known of these were the Theremin, the Ondes Martenot, and, of course, the Hammond organ. Synthesizers were developed by RCA in response to a recording strike by the musician's union, and one of the first synthesized pieces of music was *A Bicycle Built for Two*. When Hal, the computer intelligence guiding the spaceship in *2001*, is unplugged, he sings *Daisy, Daisy*, in his dying moments. Hal reverts to his childhood.

The first synthesizers were studio instruments used in avant-garde music, but later versions were hooked up to keyboards and turned pop. An electronic pop sound had already been created by the solid-body guitars of electric rock and the electronic pianos and organs of late, unlamented memory. When the synthesizer revolution reached popular music, a new generation of keyboard instruments, originally designed to imitate standard acoustic instruments but capable of considerable sonic originality, began to dominate the field.

With the development of synthesizers, we are on the verge of the digital revolution. Instead of storing sound as the wiggle-waggle of a needle in a groove or as magnetic particles lining up on a tape, the simple logic of circuitry — on or off — takes over. In the binary world of 0 and 1, the rapid developments in computer technology and advanced audio come together. It has long been understood that, in theory at least, any imaginable sound can be synthesized; all that was necessary was the development of computers that were fast enough, capacious enough, and cheap enough. And they were developed.

Computer music, like electronic music, started in the avant-garde but soon moved out of the rarefied realms of university computer studios. Today it is possible to operate even a home computer as a musical instrument via a keyboard and an electronic translator known as MIDI (musical instrument digital interface). Available software offers an immense variety of musical sounds that can be produced or imitated in this way, and it is possible to "sample" sound — record a piece of acoustic music (or, for that matter, any

live sound), digitize it, and use it as the basis for further acoustic patterns. Digital keyboards are the best known and most widely used, but any performance instrument can be adapted to the principle. There are MIDI drums, mallet instruments, and woodwinds that can set in motion any array of sounds desired by using the ordinary playing techniques of these instruments. The electronic/computer premise has merged with the art of live performance.

Digital audio was the logical next step in the evolution of sound recording. Instead of encoding sound in a mechanical form, the technique uses the language of computers to record, store, and retrieve sonic information in its purest form and without unwanted



More music in ever less space: By 1948 the tower of 78's at left could be shrunk down to the armful of LP's at right . . .

noise from the system itself. It takes a very large number of discrete pieces of digital information to encode even a simple piece of music, but the end result is clean and true and easy to manipulate. Digital information is mostly stored in traditional ways: on tape or disc. It can also be stored in computer memory; the amount of memory required is large, but computers have been evolving rapidly in the direction of being able to access more and more information — stored or quickly retrieved — in less and less space and at lower and lower cost.

Storage of lots of quickly retrievable information in a small space is, of course, the secret of the compact disc's success. The CD far exceeds any other medium in ease of tracking,

and its contents can be indexed for almost instant retrieval. Because of the disc's extraordinary search and locate ability, users can locate marked spots almost instantly and even reprogram the order of contents of a disc. It is now easier and almost as cheap to use compact discs instead of tape for sound cues in live performance.

No one was sure if the public would buy into an entirely new system that would make its substantial previous investment in equipment, tapes and records obsolete. And there are those who, from the beginning, have argued that digital sound lacks the warmth and depth of analog sound (just as there are Luddite audiophiles who argue that tube amplifiers produce a more satisfactory sound than transistors). But whatever the differences and possible negatives, public acceptance of the new technology has been remarkably quick and comprehensive.

The CD is one of a long list of new technologies that were pioneered in audio (and largely in classical music) and which later came to be used in other fields. The CD's storage capacities and ease of use led to its adaptation in the multimedia field, which has taken on the very name of the disc: CD-ROM.

The next step? Digital broadcasting — radio and, eventually, television. The new marriage of the visual and the aural through technology is already a reality in MTV, in intermedia (including CD-ROM), in experimental performance and media arts. There is no reason why music and music/video, transmitted digitally on phone lines or cable and suitably hooked up to good playback equipment, should not become a main line on the information superhighway. This will certainly involve more than just the bald transmission of existing musical and musical-theatrical works. New works and performances will give rise to new ideas and forms appropriate to the new media; the very thought itself is challenging and exciting. Whatever the direction turns out to be, it will almost certainly be a function of the continuing merging of audio and digital/computer technologies. It is early to assess the full impact on music and musical life, but impact there will be.

Recorded music now sets the standard and paces virtually every field of music. The contemporary sound of both classical and pop is defined by

“RECOMMENDED COMPONENTS...” —Stereophile, Vol. 18 No. 4, April 1995

Special Edition

“Killer \$500 CD Player...”

—SAM TELLIG,
Stereophile, Vol. 17 No. 11, December 1994

★★★★★ —What Hi-Fi?, March 1995

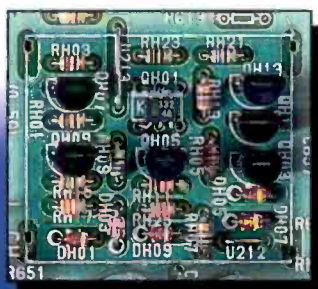

Critical analog output stage outperforms conventional op-amp analog output circuits.

Critics agree—the Marantz CD-63 Special Edition plays to rave reviews. Marantz CD players have long been held in high esteem and the CD-63SE continues the tradition. Based on the award-winning CD-63 model (European CD Player of the Year—1994-1995), Marantz engineers applied a number of enhancements to the Special Edition version. Both models feature Marantz' exclusive HDAM discrete analog output stage, which provides a superior analog output signal characteristic, compared to conventional op-amp based designs found in most other models.

A host of refinements found in the CD-63SE include

oxygen-free copper power transformer windings, selected Cerafine and Silmic audiophile capacitors, chassis and power supply bracing for improved rigidity, and numerous other “tweaks” to bring out the most musicality from your favorite CD's.

For fans of outboard D/A processors, the '63 series is equipped with high quality co-axial digital output (along with optical, also), and excels as a transport alone. Built to the highest standard, the Marantz CD-63SE is, of course, backed by our three year limited parts and labor warranty. Audition the Marantz CD-63 Special Edition soon at your Marantz dealer.

marantz
PURE HIGH FIDELITY

Marantz America, Inc.
440 Medinah Road Roselle, IL 60172-2330
Tel. 708-307-3100 • 708-307-2687 Fax

Kubrick's Bone

recording. We construct concert halls to sound like good audio equipment. The business of music is almost entirely controlled by the business of recording; the music directors of symphony orchestras are now routinely selected for their ability to command recording contracts. Except for traditional folk music, pop hardly exists acoustically; its sound is the sound of loudspeakers and earphones. The entire audible universe is captured on tape and carried into the studio and home, just as the musical experience is taken out of the studio and, via tapes and radios, carried out into the world. Inevitably, the nature of music life and musical experience has been changed.

Is this a good thing?

Even a "good" technology can produce shoddiness, drive out quality goods or services, and throw people out of work, and those effects should hardly be ignored. Old technologies, handcrafted and personalized, do not necessarily disappear; in fact, they are often prized for their very rarity and obsolescence. Where they survive, they tend to be classy, upscale, and expensive. Examples include hand-tailored suits, horseback riding, Old Master paintings, old books, especially if hand-illuminated, handmade or antique anything, and live theater, dance, and opera or any other kind of music.

Let us also admit that few of us are wearing handmade suits let alone hand-woven fabrics. New technologies are (usually) cheaper and suited for the mass market that they help to create. A loss of quality or standards is not always inevitable; sometimes standards may actually improve, and many new technologies actually empower people. To take an obvious example close at hand, computers and e-mail have revived the lost art of letter writing; one computer in particular has tripled my potential writing output, and it enables me to do extensive rewrites almost painlessly and to file lengthy stories transcontinentally or overseas with no delay whatever and at minimal cost.

A commonly expressed fear among musical Luddites — and a fear that should be taken seriously — is that recorded music turns music lovers into passive consumers, leaving music-making to a few specialists and superstars and downgrading its role in the community. I would argue that this has demonstrably not happened. In fact, I

would venture to say that the practice of music at every level and in every branch of the art has burgeoned.

First of all, recordings convey the image of musical sound and musical performance directly, and a whole generation of musicians, popular and classical, has grown up learning music from the sound image itself rather than from its notation. Less sheet music is sold, and people learn music more by ear than by rule, more by rote than by note. But isn't music supposed to be, in the last analysis, the experience of sound, not notation? Against the argument that technology promotes musical illiteracy and musical copycatting, I would argue that modern sound technology actually upholds deeply traditional musical values by putting the



... and today one single-sided CD can hold the Beethoven Symphony No. 9, which required two double-sided LP's.

focus back on sound and the sound experience, by creating a link between generations comparable to the master-pupil relationship of yesteryear, by bringing music back into the home on many levels, and by supporting and creating personalized niche markets for all kinds of musical tastes.

I would argue further that technology has actually taken music out of the hands of arcane specialists and placed it back in the hands of the people! Traditional European musical culture long ago achieved the highest levels of professionalism and specialization, but at a cost: It lost touch with the larger mass of society, and it lost its creative wellspring. It had reached a status quo if not a dead end. With the aid of audio technologies, music has restarted

itself, re-establishing a popular base and opening up to fresh impulses from nontraditional sources (not only Afro-American and Afro-Latin but also experimental movements, world music, and so on). In all this, technology has played a crucial role.

Like anything else, technologies and media are means to an end. The aim of recordings is to transmit the pleasures of music. Does the nature of the recording and the medium influence the music? Of course it does. It may even inspire some entirely new kinds of music, suitable to new media. There may be negatives too, but if the end is useful or desirable and the means are attractive, inexpensive, or socially desirable, we may find the trade-off to be acceptable (at the minimum) or even desirable (in the best case).

If there are problems, they are at least our problems and not the battles of some other time. Critics and defenders of the status quo, like aging generals, tend to replay the last war over and over again. I prefer to try and understand the realities of our own age and to fight the current fight, not the last one.

Perhaps, instead of a piano, we will now have a synthesizer in every home. Perhaps more music will be created for fewer performers playing louder, more versatile instruments. Perhaps Bach keyboard music will become more popular than Tchaikovsky symphonies, Kurt Cobain than Kurt Weill, Philip Glass than Aaron Copland. Perhaps Byzantine chant, recorded by Coptic monks in Addis Abbaba on original ninth-century instruments, will now turn up in the pop bins of record stores everywhere. Next year's pop sensation might be an interactive rap vocalist performing in a synthesized Virtual Harlem or a woman's marimba band from inner Amazonia downloaded from the Internet onto your computer. And so what? I personally do not believe that such developments signify the end of civilization as we know it.

Amplified Music may be the right term to suggest the positive side of technology as it has enlarged our musical horizons even as it has changed the character of musical life and culture. Like a lot of things, Amplified Music has the faults of its virtues and the virtues of its faults. It is still evolving, and whether it oppresses us or liberates us is largely up to us. □

No matter where you are, you're there.

Musical truth.

Close your eyes.

Open your ears and the speakers disappear. You become at one with the music. Effortlessly transported to the expanded soundstage, precisely pinpointing each performer. Now, the transformation is complete.

You're the one. Centrestage.

See your Energy dealer today. And audition the new PRO-series. Wrap yourself in the incredible detail.

Take flight with the music. Enjoy the ride.



Energy PRO-series speakers

CIRCLE NO. 2 ON READER SERVICE CARD

ENERGY
LOUDSPEAKERS

Sound as a performance art.

The Road Kill Diaries



May 3

Hung out with the other rodents.

Ran out in the road.

Whatever nailed me sounded awesome.

PIONEER CD PLAYERS. Even the smallest scampering critter, with barely a brain to register awe, will be impressed by our crystal clear CD sound and four-channel high power design. And our wide line of CD players, with Pioneer-invented Detachable Face Security,TM will fit any car you're driving. So take your CD collection, hit the road, and please brake for our furry little flea-bitten rock-and-roll friends. Call 1-800-PIONEER for the dealer nearest you.

AUTOSOUND

BY JOSEPH



PALENCHAR

A twenty-four-valve V-6 engine will make your car hum, but a good stereo system will make it sing. With a high-power amplifier, strategically placed tweeters, and a subwoofer or two, you can replace a mind-numbing chorus of wind and road noise with a stimulating symphony or a soothing melody. And if you're in the market for a new car with a topnotch autosound system, you might not have to venture much farther than the local car dealership. These days, automakers are as attuned to the advantages of bi-amplification and digital signal processing as they are to dual overhead cams and anti-lock brakes. While there is still plenty of opportunity for customizing a sound system in the car stereo aftermarket, a premium built-in system — often developed by the automaker in conjunction with a big-name audio company — is just the ticket for the many motorists who want first-rate audio performance without the hassles of installing a system.

Built-in sound systems have advanced significantly since AM/FM radios became standard equipment in most vehicles. In the 1996 model year, for example, in-dash dual-format CD/cassette players are standard in at least six vehicles, including the Buick Riviera and Volvo's Platinum Lim-

ited Edition, and an in-dash CD player is standard in the Nissan Pathfinder. As options, dual-format head units are now available in twelve Chrysler vehicles, the Saturn, the Pontiac Grand Am, and all other Volvos. What's more, CD changers have moved out of the trunk and into the passenger compartments of vehicles produced by Chrysler, Ford, Lexus, and

Toyota. And Cadillac is offering its first digital signal processing option, joining Ford in this niche.

Some built-in features aren't even available at aftermarket car stereo shops. One example is a speed-compensated volume control that automatically raises the level as you go faster (and noise becomes more intrusive). It's now available in all Audi cars, all Mercedes-Benz models, and the Chevy Cavalier and Astro and Safari vans, bringing the number of Chevrolets with the feature to twelve. For the convenience-minded, more vehicles

are rolling into showrooms with steering-wheel-mounted audio controls, a feature now offered in the Jeep Grand Cherokee, Buick Skylark, and all Cadillacs. You'll find these and plenty more new-car audio nuggets in the following pages. All power ratings are continuous unless otherwise noted, and prices are given if they were known at press time.

CARMAKERS HIT THE ROAD WITH A ROSTER OF SUPERCHARGED AUDIO FEATURES

AUDI

The A4 sedan, successor to the Audi 90, comes with an optional \$640 factory-installed Bose system that includes an AM/FM/cassette deck with controls for an optional six-disc CD changer. The trunk-mounted changer is installed by the dealer for an additional \$620 (includes \$25 for installation hardware). The heart of the system is a trunk-mounted 100-watt amplifier/parametric-equalizer module that feeds eight speakers. Each front door has a 2-inch tweeter up top and a companion 4½-inch driver below, and the rear doors each have a 3½-inch driver. Frequencies below 300 Hz are handled by a pair of 6½-inch woofers in the rear deck.

For the first time, all Audis offer automatic speed-dependent volume con-

trol and an RDS (Radio Data System) tuner, which displays the call letters of FM stations transmitting an RDS sub-carrier signal, searches for RDS stations by music format, and receives special traffic and weather alerts. Also for the first time, a changer-controlling cassette deck is standard in all Audis; it had been available only with Bose systems, forcing many Audi buyers to settle for FM-modulated changers installed by the car dealer.

BUICK

A dual-format head unit is the centerpiece of the Buick Riviera's standard Concert Sound system, which includes a 5¼-inch coaxial speaker in each door and a pair of 6 x 9-inch speakers in the rear deck, all powered by the head unit's internal



The Eagle Vision sports sedan now offers a CD/cassette head unit as part of a factory-installed Infinity option.





The Bose system available in the Audi A4 sedan features an RDS tuner and a cassette deck that controls an optional six-disc CD changer.

Audio controls are mounted in the steering wheel of the Cadillac Seville Touring Sedan, which is available with an optional Delco/Bose system featuring DSP.

amplifier. A ten-disc CD changer with a wired remote control is optional, and steering-wheel-mounted audio controls are standard.

The Skylark gets steering-wheel controls and a dual-format head unit for the first time. Both are factory-installed options costing \$125 and \$420, respectively. A twelve-disc dealer-installed changer, for about \$490, can be linked to either a \$320 CD receiver or a \$220 cassette receiver.

CADILLAC

For the first time, GM's Cadillac division is offering a digital signal processor (DSP) in all models except the Fleetwood as part of the optional Delco/Bose system or the Active Audio System. The latter system uses only active crossovers to divide the frequency spectrum among its eleven speakers. The processor has two DSP sound-field modes — one simulates the ambience of an intimate listening environment, the other a large auditorium — as well as a digital Focus control that's said to optimize imaging for the driver (but not for individual passengers) and a Talk setting to enhance vocal clarity.

An Active Audio System with DSP is a \$1,064 factory-installed option in the DeVille and a \$790 option in the DeVille Concours. Both include a trunk-mounted twelve-disc CD changer, a changer-controlling cassette deck, and a 160-watt amplifier behind the rear seat. The speaker complement includes a 3/4-inch tweeter and a 5 1/4-inch woofer pair in each of the four doors, a center-channel speaker in the top of the dash, and two 6 x 9-inch rear-deck subwoofers rated to operate from 20 to 80 Hz.

DSP is also part of a \$1,513 factory-installed Delco/Bose option in the Seville, Seville Touring Sedan, Eldorado, and Eldorado Touring Coupe. The system includes a twelve-disc changer, a changer-controlling cassette

deck, and four speakers, each tucked into an enclosure containing a 50-watt amplifier and DSP circuitry.

CHRYSLER/DODGE/PLYMOUTH

Chrysler's first dual-format head unit — a "DIN-and-a-half-size" model that's about 3 inches high (standard DIN heads are about 2 inches high) — is available as a factory-installed option in nine vehicles. (It's also available in three vehicles from Chrysler's Jeep/Eagle division, covered on page 98.) The CD/cassette head unit has been offered in the 1996 Dodge Caravan, Chrysler Town and Country, and Plymouth Voyager minivans introduced last spring and is now also available in Dodge's sporty Avenger and Intrepid sedan and in Chrysler's LHS, luxury New Yorker, Sebring sports coupe, and Sebring JXi convertible. In the 1995 model year, format options in each of these vehicles, except for the Sebrings, were limited to an in-dash cassette receiver or CD receiver. A trunk-mounted six-disc changer was available only in the Sebring. In the 1996 JXi the changer moves out of the trunk and into the console as a factory-installed option. The console changer is also an option in the new Chrysler Cirrus and Dodge Stratus.

In most cases, the dual-format heads and console changers are part of premium sound systems designed in conjunction with Infinity. The JXi's Infinity option includes a 150-watt component amplifier, a pair of 2 1/2-inch tweeters in the instrument panel, two 6 1/2-inch woofers in the front doors, and two 6 x 9-inch coaxials in back.

A changer-controlling cassette deck is a new option in four vehicles: the Chrysler Concorde LX, Dodge Ram van, and Dodge Dakota and Ram pickups. Format options in these models were previously limited to either a cassette receiver or CD receiver.



Alpine CD changers fit like a glove.



Alpine CD Shuttles are small enough to fit in your glove box, your console or under your seat. And they now come with even smaller prices during our factory authorized "Performance on Sale" event.

PERFORMANCE ON SALE

Only the Alpine 6-disc format allows such a conveniently-sized changer. And with additional 6-disc magazines available, your CD performance is virtually unlimited.



But it's more than size and convenience that makes our CD Shuttles the best selling Alpine changers ever. These Shuttles are also the world's

fastest, with split second changing from disc to disc thanks to our new linear position sensor and slide cam that replaces half the gears. (Fewer parts, fewer problems.) Alpine Shuttles provide cleaner signals, firmer bass and

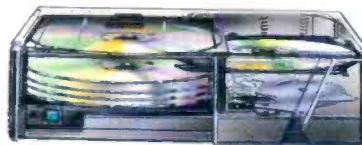

Since the CD only partially extracts during playback, disc change time is faster and less space is required.

more spacious sound thanks to another Alpine innovation: A regulated 1-bit DAC with separate power

supplies for both analog and digital sections. Size. Convenience. Speed. Durability. Great Alpine sound. There's only one way this could get better: A sale. But for a limited time only.

So call the toll-free number below. Now. We'll give you the location of the authorized Alpine specialist dealers nearest you.

ALPINE

800-ALPINE-1

© 1995 Alpine Electronics of America, Inc.

CIRCLE NO. 3 ON READER SERVICE CARD

FORD/MERCURY

Ford is trumpeting a radical dash redesign whose centerpiece is an oval-shaped panel with integrated audio and temperature controls. Other highlights include an optional passenger-compartment six-disc changer, the availability of changer-



An oval-shaped panel in the Ford Taurus integrates temperature and audio controls, the latter linked to a tuner/amplifier mounted in the trunk.

controlling cassette decks in fourteen vehicle lines (compared to last year's eight), and the return of a Ford/JBL option to the Mercury Sable.

Ford made a lot of noise in the 1994 model year when it became the first automaker to offer a MiniDisc option. And although the option continues, it's available in only three models (for \$681): the Ford Mustang and the Ford Contour and Mercury Mystique four-door sedans. The Ford Taurus, Mercury Sable, and Mercury Villager minivan lose the option because the DIN-size player doesn't fit in their restyled dashes.

Dashboards in the Taurus and Sable boast the new oval-shaped integrated control panel; a digital databus system links the panel's audio controls to a tuner/amplifier mounted in the trunk above the driver-side wheel well. The oval control panel will also appear in the new Ford Escort and Mercury Tracer due out this spring, but in those vehicles the tuner/amplifier will be positioned directly behind the panel instead of in the trunk. Factory-installed options in the Taurus and Sable (except base models) include a changer-controlling cassette deck and a CD changer, both of which are also available in the Escort and Tracer as part of a premium system. Previously, the only multidisc option in those four vehicles was a dealer-installed FM-modulated changer.

In the Taurus LX and Sable LS wagons, the changer-controlling cassette deck is part of a factory-installed Premium Sound System option that was tentatively priced at \$315. (It's available only if you purchase electronic temperature controls for another \$175.) The factory-installed six-disc trunk-mounted changer option adds another \$595. The system includes an 80-watt amplifier, two 5½ x 7½-inch woofers in the bottom of the front doors, a 2-inch tweeter in each sail panel, and two 5½ x 7½-inch drivers in the rear quarter trim.

The changer-controlling cassette deck is also part of a \$500 Ford/JBL option in the Taurus LX and SHO and Sable LS sedans; the changer option is \$595. Its tuner/amp module, rated to deliver about 15 watts into each of four channels, incorporates parametric equalization and feeds a 2¾-inch tweeter in each sail panel, a 5½ x 7½-inch woofer in the lower portion of each front door, and three rear-deck speakers: a powered 6 x 9-inch subwoofer flanked by a pair of 5½ x 7½-inch drivers. The sub amp is rated to deliver 32 watts.

Changer-controlling cassette decks are also offered for the first time in the Mercury Villager minivan and F-Series trucks. In the Villager, the companion six-disc changer goes in a molded bin below the dash to the right of the driver (passenger-compartment changers were introduced in the Lincoln Continental and Ford Explorer last year). The setup is part of a factory-installed "mid-level" audio system tentatively priced at \$680 and a high-level system tentatively priced at \$865. Prices are lower when the systems are purchased in conjunction with preferred equipment packages.

HONDA/ACURA

Unlike most of the dual-format head units offered by other automakers, Acura's first model has controls for an optional dealer-installed CD changer (\$700 including installation accessories). The CD/cassette head is standard in all models in the new Acura TL Series, which replaces the Vigor. Also standard are eight speakers, powered by the head unit's internal 80-watt (peak) amplifier. The speakers include two dash-top tweeters, companion 6½-inch woofers in the front doors, and two 6 x 9 drivers in the rear deck. As in the Vigor, a pair of midrange speakers are mount-

New from America Online®

We built a better browser.

The experts speak. And they're on the same page.

"AOL has managed to tap the vast content of the Net and harness it under its user-friendly interface."

Reprinted with permission of The Dallas Morning News

"...it shouldn't surprise anyone that AOL would end up with the easiest-to-use browser."

Lincoln Millstein, The Boston Globe, June 15, 1995

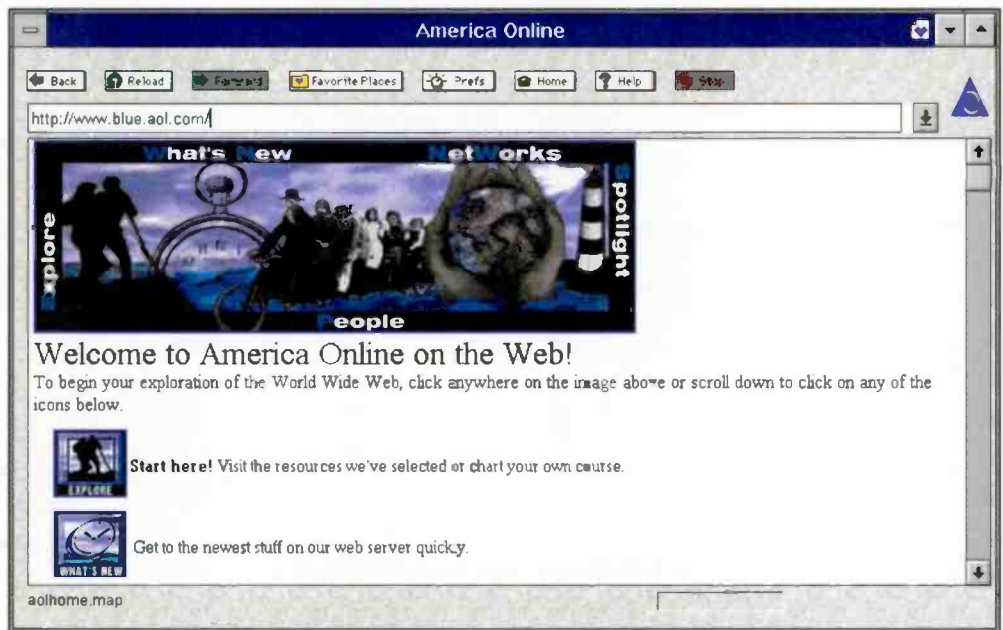

America Online's Home Page on the Web

See other side for details.

FREE!
10 hours
of America Online.



Fill out and mail this card, or call
1.800.517.5577

10 Free hours on America Online! How can I refuse?

"Return this coupon or call 1-800-517-5577 for your free software and trial membership. There's no risk - if you're not completely satisfied, you may cancel without further obligation."

Name _____

Address _____

City _____

State _____ Zip _____

Home Phone _____

*Select Disk Type and Size - 18150
Windows® 3.5 disk CD-ROM
Macintosh® 3.5 disk CD-ROM
DOS 3.5 disk 5.25 disk High Density Low Density

* To use America Online for Windows, you must have a 386 PC or higher, 4MB of RAM, a VGA monitor, (256 color support recommended) a mouse, a modem and a working copy of Windows 3.1. Some features for America Online's Macintosh software may differ; see your America Online start-up kit for details. America Online's Web Browser is not available in a DOS format. Use of America Online requires a major credit card or checking account. Limit one free trial per individual. America Online is a registered service mark of America Online, Inc. Other names are service marks or trademarks of their respective owners. P1195B

The **WEB** at warp speed.

Browsing has *never* been this fast, this simple.

America Online's new software includes a fast, powerful, and fully-integrated Web Browser that lets you go back and forth between the Internet and the World Wide Web without leaving America Online. For the first time ever, you can access the Web through America Online and answer your e-mail, participate in a live discussion, or download a file—without leaving one program for another. But we didn't stop there.

- **Turbo Web** With hundreds of Web sites to discover, you have to be fast to catch everything. Simultaneous access makes America Online 2-3 times faster than stand-alone browsers.
- **Favorite Places** Just drag and drop icons to build a personalized menu and you can return to your favorite places with just the click of a mouse.
- **Charting/Graphing** This new function in America Online's Personal Finance Department updates your financial charts right before your eyes.
- **Background Downloading** No more idle time while your files download. Now files are downloaded in the background so you're free to read, chat, or browse.
- **Newsgroups Enhancements** Read and respond offline. Exercise parental control. Access sounds, graphics, and other applications through Internet Newsgroups.

Take a spin on the **WEB**. On us.

Send for your new America Online software today and try it for 10 hours—FREE!

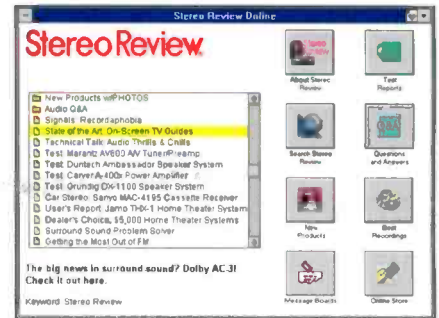

Featuring Stereo Review Online!

America Online offers instant access to current and past issues of Stereo Review, plus:

- Get advice on solving your audio and home theater problems.
- Review test reports on equipment performance, features and overall value.
- Check out the hottest A/V gadgets with Stereo Review's new product previews.

- Search Stereo Review's back issues on anything from speakers to CD players.

Send for your **FREE**
America Online
start-up kit today!



Fill out and
mail this card, or call
1.800.517.5577



NO POSTAGE
NECESSARY
IF MAILED
IN THE
UNITED STATES

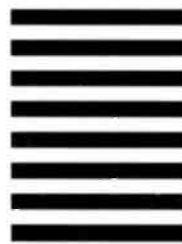

BUSINESS REPLY MAIL

FIRST CLASS MAIL PERMIT NO. 9096 VIENNA, VA

POSTAGE WILL BE PAID BY ADDRESSEE

AMERICA
Online

8619 Westwood Center Drive
Vienna, VA 22182-2220



ed on the ceiling near the overhead map lights. Though barely audible, they are designed to help elevate the sound stage and improve imaging.

Honda hasn't adopted dual-format heads, but it still offers optional changer-controlling cassette decks in all models but the Passport.

JEEP/EAGLE

A DIN-and-a-half-size dual-format head is available as a dealer-installed option in the Jeep Grand Cherokee Limited and Laredo models. The CD/cassette head is also available in both vehicles as part of an optional factory-installed Infinity Gold system, which features a 120-watt amplifier and eight speakers. On the Eagle side, the head is also new to the Vision ESi and TSi sports sedans and to the sporty two-door Eagle Talon ESi, TSi, and TSi all-wheel drives. In these vehicles, it's part of a factory-installed Infinity option.

In the Cherokee Limited, Jeep has cleverly linked the radio's AM/FM presets, the outside mirrors, and the motorized driver's seat to the standard remote-controlled keyless-entry system. Depending on which of the two buttons on the keychain remote are pressed, the mirror and seat positions and radio presets automatically switch to a driver's favorite settings. The Limited is also equipped with steering-wheel audio controls, but in an unusual twist they're located on the *back side* of the steering-wheel hub — although well within reach of the driver's fingertips. The feature is standard.

MAZDA

In the luxury Mazda Millenia line, the flagship Millenia S gets a dual-format head as standard equipment, and this year a Bose system is standard rather than optional. The double-DIN-size CD/cassette head (about 4



inches high) can control an optional six-disc changer that the dealer will install for \$500 to \$600. In another change for the new model year, most Mazdas now come with standard or optional changer-controlling cassette heads, replacing the bulky DIN-size changer controllers and wired remotes offered in the 1995 model year.

In the two-seat Miata roadster, a changer-controlling cassette is part of an optional Mazda Premium Sound System that sports a 1-inch tweeter mounted high in each door and a companion 6-inch woofer down below, all powered by the head's internal 4 x 25-watt (peak) amplifier. A trunk-mounted six-disc changer costs \$500 to \$700.

MERCEDES

The Mercedes E-Class cars, completely redesigned for the 1996 model year, get their first Bose audio system, which is optional in the E 320 and E 300 diesel and standard in the flagship E 420 V8 (scheduled for introduction early next year). With this development, Bose systems are now available in all Mercedes models. As an option, the system's estimated price is between \$600 and \$700. Highlights include a 210-watt amplifier/parametric-equalizer module in the trunk and a total of eight speakers: 2-inch tweeters in the sail panels, 6½-inch woofers in the front doors, 3½-inch drivers in the rear doors, and a pair of 6½-inch woofers in the rear deck. The system's cassette deck has controls for an optional six-disc CD changer, which the dealer installs in the trunk.



Jeep offers this optional dual-format head unit for its Grand Cherokee Limited; audio controls on the back of the steering-wheel hub are standard.



The Bose system in the Mazda Millenia can control an optional six-disc CD changer.



Delco's CD/cassette head and twelve-disc CD changer are dealer- or factory-installed options in several new cars, among them the Buick Skylark and the Oldsmobile Achieva.

The Bose system available in Mercedes E-Class cars includes an amp/parametric-EQ module and a complement of eight speakers.



MITSUBISHI

Mitsubishi's first dual-format head unit is standard in the flagship Montero SR sport/utility vehicle and in a pair of sporty Eclipse turbos, the GS-T and the all-wheel-drive GSX. The double-DIN-size unit, not available in other Eclipse and Montero models, can control as many as four ten-disc changers, which are available as port-installed options. In the Eclipse models, the head is part of a standard Infinity system that includes parametric equalization and a 210-watt (peak) component amplifier, which feeds a pair of 2½-inch dash-top tweeters, two door-mounted 6½-inch woofers, and a pair of 6 x 9-inch coaxials in the rear side panels. The Montero SR's standard system is outfitted with a 6½-inch woofer in each front door, two 4-inch midrange/tweeters in the instrument panel, and a 6 x 9-inch driver in each rear side panel, all powered by the head unit's internal 4 x 25-watt (peak) amplifier.

NISSAN/INFINITI

When the 1996 Nissan Pathfinder rolls into showrooms in January, its standard equipment will include a CD receiver, which can be mated with an optional dealer-installed cassette deck. The 1996 Infiniti I30 luxury sedan, a model introduced last May, features a standard 200-watt Bose system with a 1-inch

tweeter in each A-pillar and a 6½-inch woofer in each front door. The door woofers and same-size rear-deck woofers have enclosures that contain a 50-watt amp and parametric equalizer.

OLDSMOBILE

The Achieva becomes the sixth of nine Oldsmobile lines available with a double-DIN-size dual-format head. It's part of a \$260 factory-installed option that includes six speakers, all powered by the unit's internal amplifier. Component woofers and tweeters are used to create the front soundstage. A dealer-installed twelve-disc changer is also available, but only when you order an optional factory-installed cassette deck that has the necessary changer controls (instead of the dual-format head).

PONTIAC

Audio controls mounted in the steering wheel are standard in all Pontiacs except the Grand Am, where they are available as a \$125 option. The Grand Am is the first Pontiac to offer both cassette and CD playback capability in the dash. A DIN-size CD receiver and companion cassette player are part of an optional factory-installed system that has six speakers, including a pair of sail-panel tweeters. The cost: \$405 to \$600, depending on the other options purchased. A twelve-disc changer is also available as a dealer-installed option.

SAAB

Ten-speaker Harman Kardon system, which Saab introduced last year, is back as standard equipment in the 9000CS four-door hatchback, step-up 9000CSE, and slick 9000 Aero. Highlights include a 6 x 25-watt component amplifier, changer-controlling cassette deck, parametric equalization, and an optional trunk-mounted six-disc changer, which is installed by the dealer.



If Your Ears Had Lips They'd Kiss You



Music to Your Ears

Once you hear 3D surround sound from the Vivid 3D Theater, you won't want to listen to plain old stereo again. Thanks to patented **SRS (●)®** technology, the Vivid 3D Theater from NuReality retrieves actual ambient information lost by traditional stereo processing. NuReality takes advantage of this technology to bring you true-to-

DEMO CD FOR FREE! •



life three-dimensional surround sound from only two speakers. Vivid 3D™ sound enhancement products bring all your movies, sound tracks and recordings to life.

Multiple Speakers

Although you only need two speakers and the Vivid 3D Theater to create 3D surround sound, the Vivid 3D Theater also adds an entirely new dimension of realism to multiple speaker combinations.

Easy to Install

The Vivid 3D Theater is easy to install with your existing audio system. You can enhance virtually any audio configuration including DSS, VCRs, TVs, receivers, tape decks, FM radios, CD and laser disc players. In addition, the Vivid 3D Theater is fully compatible and compliments Dolby Pro Logic®.



Surprisingly Affordable

NuReality offers a complete family of affordable Vivid 3D products. The Vivid 3D Theater retails for only \$249.95. Call today to order, and begin to hear what you've been missing.

"A heightened audio experience and an easy, low-cost way of achieving it...If you want to upgrade your system's sonics without replacing the primary hardware, NuReality's black box may be just what you're looking for." —
Sound and Image Magazine, Winter 1995



Like the Vivid 3D Theater, the award-winning Vivid 3D Studio adds a new level of audio excitement to portable stereo systems.

1-800-501-8086



CIRCLE NO. 42 ON READER SERVICE CARD



NUREALITY®
2907 Daimler St. Santa Ana, CA 92705
714-442-1080

<http://www.nureality.com>

*This specially recorded CD recreates the experience of 3D sound from any CD player and is available for a \$5.95 shipping and handling charge which is fully credited toward the purchase of a Vivid 3D system. This offer applies only to Vivid 3D products purchased directly from NuReality. Freight charges, duty or VAT are not included for International orders. All rights reserved. NuReality and the NuReality logo are registered trademarks of NuReality. SRS and the SRS logo are registered trademarks of SRS Labs. All product names are trademarks or registered trademarks of their respective holders. © 1995 NuReality.



Factory-installed options in the Lexus LS400 include a six-CD changer (mounted behind a door above the glovebox) and a Nakamichi head unit with custom EQ.

SATURN

A dealer-installed CD-changer option is available for the first time in Saturn sedans and coupes. It's a twelve-disc model that is mounted in the trunk and controlled by an optional factory- or dealer-installed cassette head unit. The head's \$365 price tag includes two 6-inch coaxial speakers up front and two speakers for the rear deck.

SUZUKI

Suzuki's first CD changer, a six-disc model, is a port-installed option on two sport/utility vehicles, the two-seat X-90 and Sidekick Sport. In the Esteem GLX subcompact and Sidekick, the changer is a dealer-installed option. All four vehicles come with a changer-controlling cassette head unit and four speakers as standard equipment.

TOYOTA/LEXUS

The first in-dash three-disc changer to be offered by an automaker was introduced in the 1995 model year by Toyota, and it's back in all 1996 Toyota models as a dealer- or port-installed option. The price wasn't available at press time, but last year the DIN-size head sold for \$665 as a port-installed option. Toyota and Lexus are carrying over premium sound packages offered in the 1995 models, including a bi-amplified Lexus/Nakamichi system that's a factory-installed



Toyota's in-dash three-disc CD changer is available as an option in all of the automaker's 1996 cars.

option in the flagship LS400 sedan. Both the Nakamichi system and the car's standard Pioneer-made premium system can be supplemented with an optional dash-mounted six-disc changer that's hidden behind a door above the glovebox. It's controlled from the system's cassette player. Key Nakamichi features include a 280-watt (peak) amplifier and custom equalization.

The first Lexus utility vehicle, the LX450, rolls into dealer lots early next year with a six-disc changer mounted in the passenger compartment.

VOLKSWAGEN

Bose and Volkswagen collaborate for the first time with the introduction of a factory-installed Bose-system option in the Jetta GLS and a standard Bose system in the top-line Jetta GLX. The Jetta, described as a "high-line" compact, is the only car in its class to offer Bose audio, according to Volkswagen. As an option that is expected to cost \$300 to \$400, the 100-watt system features a changer-controlling cassette deck, a trunk-mounted amplifier/EQ module, and four 1¼-inch dome tweeters mounted in the instrument panel in an unusual configuration that's said to provide more accurate imaging for front-seat passengers: On each side of the instrument panel, one tweeter fires toward the near seat while a companion tweeter crossfires toward the far seat. The system also features a 6½-inch woofer in the lower part of each front door and a two-way component speaker set in the rear deck. A trunk-mounted six-disc changer is available as a \$495 port-installed option; as a dealer-installed option, the price varies.

VOLVO

Volvo's first dual-format head unit, the SC815, is a double-DIN factory-installed option in all models except the Platinum Limited Edition, where it's standard. The unit controls an optional dealer-installed six-disc trunk changer.

WHEN YOU GO SHOPPING for that new 1996 car, keep in mind that all of the audio options from a given automaker might not be available for audition at some dealerships — it all depends on what was ordered from the factory. If that's the case, try another dealer. Test driving new cars never sounded so good. □

They're not listening to KEF Home Theatre.



Where conventional home theatre audio systems tie you down to one small 'sweet spot', KEF sets you free. Everyone enjoys the same remarkable sound quality, wherever they sit.

Originally developed for our world famous hi-fi loudspeakers, KEF's revolutionary Uni-Q® technology creates a detailed audio image over a far wider area than conventional speakers. With identical drivers on all five channels, the same high quality sound is heard throughout the room enhancing the action on screen by involving each viewer in an uncannily realistic 3-dimensional sound stage.

They look superb, too. The stylish compact cabinets blend discreetly with your furnishings - and as you'd expect from the manufacturers of some of the world's finest loudspeakers, the system is compatible with virtually all quality receivers and hi-fi systems.

If you want *everyone* in the room to enjoy the Home Theatre experience, our compact new six-piece system is the way to go. Why tie yourself down when freedom comes at such an affordable price?

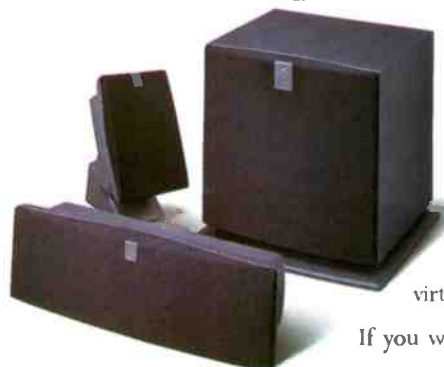

The experience
of sound

MODELS SHOWN ARE THE 80C CENTRE CHANNEL SPEAKER, 60S FRONT/SURROUND SPEAKERS AND 30B POWERED SUBWOOFER. KEF AND UNI-Q ARE REGISTERED TRADEMARKS. UNI-Q IS PROTECTED UNDER GB PATENT 2 236929. WORLDWIDE PATENTS PENDING.

FOR DETAILS ON KEF HOME THEATRE PLEASE WRITE TO: KEF ELECTRONICS OF AMERICA, INC., 89 DOUG BROWN WAY, HOLLISTON, MA. 01746 USA. TEL: 508 429 3600.

CIRCLE NO. 83 ON READER SERVICE CARD



ORIGINAL MASTER RECORDING™

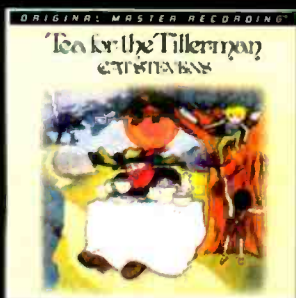

UDCD 519

ULTRADISC II™
The GAIN System

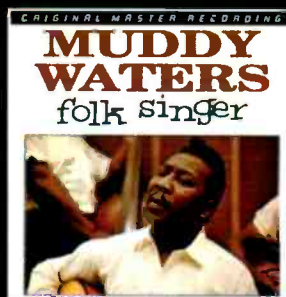

UDCD 593



UDCD 526



UDCD 587



UDCD 533



UDCD 585

Nature's Encore



UDCD 552

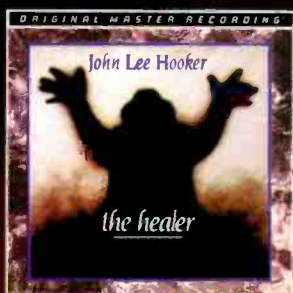

UDCD 567



UDCD 568

Better Sounding Music. Upgrade to Ultradisc II™.

Your favorite artists sound surprisingly better on Ultradisc II™. Why? Because Mobile Fidelity's mastering technology is a cut above—and you can hear the difference. As the creators of the 24k gold audiophile CD, we have developed major advances such as The GAIN System™, a proprietary mastering system that uses the highest grade of digital technology available. Starting with the original master tapes, we are able to capture every last nuance of the original recording. What does this mean? You'll hear music like you've never heard it before!

Ultradisc II™ The Original 24K Gold Audiophile Compact Disc.

To receive a color catalog or The GAIN System™ technical paper, call 800-423-5759.



105 Morris Street • Sebastopol, CA 95472
WWW URL address: <http://gmn.com/gmn/bus/mfsl>
In Canada call 800-267-1216
CIRCLE NO. 41 ON READER SERVICE CARD

Find these great titles and more in the Mobile Fidelity Sound Lab/Audiophile Section at



The power to hear it all!

BEST OF THE MONTH REVIEWS

STEREO REVIEW'S
CRITICS CHOOSE
THE OUTSTANDING
CURRENT RELEASES

Paul Weller: Goodbye to All That

Paul Weller is not quite a household name in America, but he is a hero in his British homeland from his stints as founder and leader of the Jam (punk's answer to Mod culture and the Who) and Style Council (stylistic chameleons who couched political commentary in soulful, percolating grooves). If you haven't discovered Weller yet, then "Stanley Road," his third solo album, is a good place to start.

Not surprisingly, given his previous work, Weller goes for a sound that takes a lot of cues from the middle to late Sixties. His music is crafted, not flashy, an R&B core with melodic embellishments and psychedelic filigrees — not unlike the synthesis of soul and psychedelia realized by Traffic in their finest moments. *The Changingman* opens the album and sets the tone. As Weller breathes new life into a familiar set of changes that invoke some of the darkling constructions of the early Move, he lays out a central theme, forsaking the brash absolutes of youth for a more mature outlook: "The more I see, the more I know / The more I know, the less I understand."

As a musician, Weller is a terrific rhythm guitarist. Like Pete Townshend with the Who, he anchors songs with his sharp, choppy chords, only rarely venturing out to solo for a few bars. There are no lead instruments in his band. Because all the parts are supportive, and because Weller doesn't waste lines in his to-the-point lyrics, his songs are generally tightly constructed vehicles with a lot of horses under the hood — powerful because he knows how to create tension by holding power in reserve. Some of the young-blood alternative bands that tend to fly off in ten directions at once would do well to school themselves on Weller's expertly focused songwriting.

The most musically compelling song here is the title track, a study in propulsive rhythms and modulating keys whose surging momentum specifically calls to mind the kinetic energy of the late Sixties, culturally no less than musically. The track that follows, *Broken Stones*, is exemplary of Weller's "less is more" approach, a taut workout reminiscent of the Muscle Shoals sound. Then there's a cov-



er of Dr. John's voodoo-revenge anthem *I Walk on Gilded Splinters*, an intense song made even more so by a straight-ahead, no-nonsense arrangement.

"Stanley Road" is a most satisfying listen — solid, stick-to-your-ribs stuff by a guy with a heart full of soul. Get it.

Parke Puterbaugh

PAUL WELLER *Stanley Road*

The Changingman; Porcelain Gods; I Walk on Gilded Splinters; You Do Something to Me; Woodcutter's Son; Time Passes...; Stanley Road; Broken Stones; Out of the Sinking; Pink on White Walls; Whirlpool's End; Wings of Speed GO! DISC/LONDON 828 619 (52 min)

Powerful Shostakovich Quartets

Russia's St. Petersburg String Quartet, celebrating its tenth anniversary this year, has brought Sony's mid-price St. Petersburg Classics series to its highest point so far with a generously filled disc comprising the Third, Fifth, and Seventh Quartets of Shostakovich. These are powerful works, and truly beautiful ones, written in a turbulent period (1946-1960) but characterized as much by lyricism as by urgency. The Third Quartet, composed just after the Ninth Symphony, recalls some

of that work's genial motifs but also illuminates some of its less apparent darker qualities. The Fifth seems a more internalized extension of the contemporaneous Tenth Symphony. The Seventh, the shortest of Shostakovich's fifteen quartets, and the most personal, is a lambent requiem for his first wife.

The new Sony disc brings to mind the unforgettable Fitzwilliam Quartet recordings of the entire cycle (reissued on CD in England but not in the U.S.). Like the Fitzwilliam's, the St. Petersburg perfor-



YADIA JECROVSKI/SONY

St. Petersburg String Quartet: commitment and assurance

mances are characterized by great lucidity, fine ensemble, and passionate insight — a sense of being uncontrivedly deep inside the music. I get the feeling that these young Russians understand every unspoken thought behind every half-concealed gesture, but they address the music purely, without gratuitous underscoring of the subtexts. The music is quite dramatic enough, and the St. Petersburgers bring to bear not only unreserved commitment but also technical assurance on the very highest level, which enables them to concentrate fully and confidently on interpretive ends. The effortless brilliance of the prominent pizzicato episodes in all three works, for example, really makes the listener sit up — not just because of the brilliant playing but for the way it registers Shostakovich's expressive points.

The well-balanced recording suits the music and the performances ideally. A very evident low-bass rumble intrudes intermittently in the meditative middle movement of Quartet No. 5, but it does not significantly reduce the irresistible appeal of this altogether exceptional release. Sony has created for itself an obligation to follow up with the rest of the cycle.

Richard Freed

SHOSTAKOVICH:
String Quartets Nos. 3, 5, and 7
St. Petersburg String Quartet
SONY 66592 (74 min)

Jennifer Trynin Moves into the Majors

Trend alert: After the success of Juliana Hatfield and Letters to Cleo, the powers that be seem to have decided that Boston is a hotbed of smart, poppish, female singer/songwriters. And the powers that be at Warner Bros. have made a smart move themselves by snapping up Jennifer Trynin's formerly indie-only "Cockamamie," which would still be one of the year's brighter rock debuts even if Trynin didn't have a trend to ride in on.

There's a lot to like about "Cockamamie," starting with the sarcastic but sensitive tone of Trynin's vocals; a precious waif she ain't. She is her own lead guitarist, fronting a tight and feisty trio, and she apparently loves the nasty sound a guitar makes when you hold a wah-wah pedal in mid-wah. Her songs are all "pop" in that they're catchy and well made, but there's a real punk snarl in

them, too; the 2-minute *All This Could Be Yours*, for example, sounds positively X-ish. Trynin's lyrics show a winningly world-weary view that brings to mind Aimee Mann (who guests here), particularly in the unvarnished sentiment *Too Bad You're Such a Loser*. Elsewhere, Trynin chronicles a lousy relationship about to happen (*Everything Is Different*

Now) and, in *Knock Me Down*, confronts a sadistic partner with a withering "Gimme a break." And just when you've got her pegged as a popster with an attitude, she closes the album with the truly eerie, beyond-the-grave love song *Do It Alone*.

Though a tad too polished to fit into the current punk revival, Trynin proves that punk's energy can sound even better when you add chops and songcraft. Call her a riot grrrrownup. *Brett Milano*

Trynin: a waif she ain't



DANNY CLINCH/WARNER BROS.

JENNIFER TRYNIN
Cockamamie

Happier; Better Than Nothing; Everything Is Different Now; One Year Down; Snow; All This Could Be Yours; Too Bad You're Such a Loser; Knock Me Down; If I Had Anything to Say (Don't You Think I Would Have Said It All?); Beg; Do It Alone
WARNER BROS. 45931 (41 min)

The Bose® Wave® radio looks unassuming enough. But at the touch of a button, you hear music from a radio like you never have before: lifelike, with a full, rich bass. You'll hear every note the way it was *meant* to be heard. The experience rivals that of listening to a stereo component system. The *Chicago Tribune* said, "The Wave radio reproduces superb high-fidelity stereo sound..."

Technology that redefines radio.

If you were to look inside the

Features no other radio gives you.

A credit card-sized remote lets you control the radio from anywhere in the room. You can pre-set up to 12 of your favorite stations (six AM, six FM) for quick, touch-of-a-button access.

And you can easily connect the Wave radio to a CD player, cassette player, or TV, enhancing whatever you're listening to. All this from a radio that measures just 4.5"H x 14"W x 8"D (and weighs just seven pounds).



Make six easy monthly payments.

If you prefer, you can pay the \$349 purchase price in six easy installments. Call to learn about this convenient option.



Ask about FedEx® service when you call.

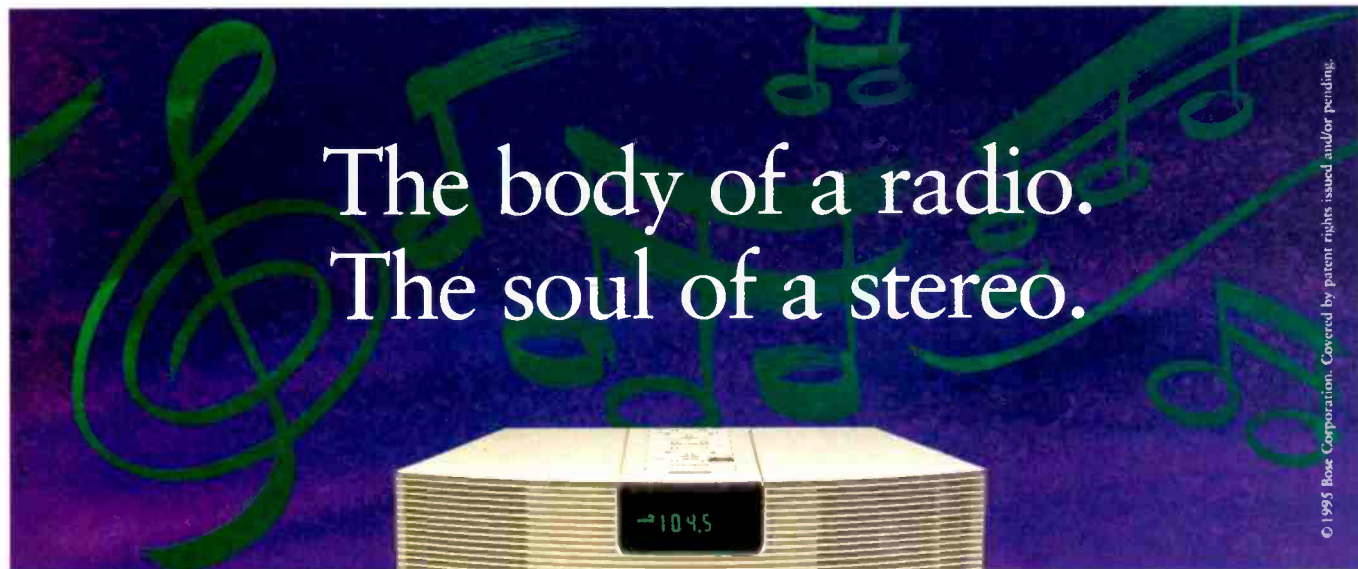

The body of a radio.
The soul of a stereo.

© 1995 Bose Corporation. Covered by patent rights issued and/or pending.

Wave radio, you'd see the key to its lifelike sound: an intricately folded tube we call an acoustic waveguide speaker system. Just as a flute strengthens a breath of air to fill an entire concert hall, the waveguide helps the radio produce room-filling sound from a small enclosure. The result is rich, full, stereo sound.

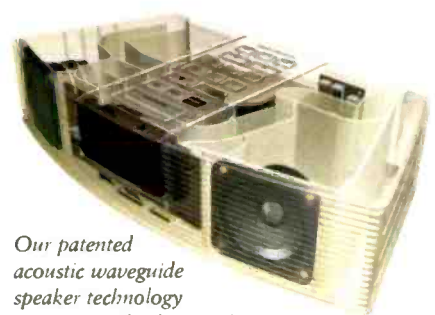

Our patented acoustic waveguide speaker technology fundamentally changes the way sound is produced by a radio.

The Bose Wave radio with convenient remote control.



You have to hear it to believe it.

Reading about the Wave radio is one thing; hearing it is quite another. It's available directly from Bose, the most respected name in sound. For more information about the Wave radio, or to learn about our in-home trial and satisfaction guarantee, call us or return the coupon. And hear the radio *Popular Science* called a "sonic marvel."

Installation payment plan option expires 2/29/96, and is not to be used in combination with any other offers. Price is subject to change without notice. FedEx® trademarks used by permission. *Subject to availability.

And experience the soul of a stereo inside a small radio.

For guaranteed holiday delivery, order by December 12, 1995.*

Call 1-800-845-BOSE, ext. RIB37A.

Mr./Mrs./Ms. _____
Name (Please print)

Address _____

City _____ State _____ Zip _____

Daytime Telephone _____ Evening Telephone _____

Mail to: Bose Corporation, Dept. CDD-RIB37A, The Mountain, Framingham, MA 01701-9168, or fax to 508-485-4577.



A Grand "Symphony of a Thousand"

Is Claudio Abbado's new Deutsche Grammophon recording of Gustav Mahler's Eighth Symphony, the "Symphony of a Thousand," its long-awaited definitive recorded realization? A performance of this enormous work — which expresses a cosmic vision of the "masculine" creative intellect reconciled with the "feminine" creative powers of love — resembles a military operation as much as a musical one. The general, the man with the baton, must deploy the vast forces at his command to provide a convincing sonic, intellectual, and emotional experience.

I listened three times to this latest attempt, on both speakers and headphones, and for me it ranks with Georg Solti's 1972 London recording and Klaus Tennstedt's 1986 one on Angel as among the most successful of all. Unlike those versions, Abbado's was recorded live — at a February 1994 concert in Berlin with the Berlin Philharmonic, three choruses, and soloists — and there are the inevitable imperfections, but the sense of occasion lends it a special ambience.

In most of the recordings I have heard, the sonic density of the climactic episodes of Part I — a fiercely driven yet intricate polyphonic setting of the medieval hymn "Veni creator spiritus" ("Come, creator spirit") — is pretty much of a muddle, but thanks to the impressive lateral distribution of the two main choruses in the DG recording, the music comes through with remarkable clarity and impact. The whole movement has both fire and a sense of inevitability. The listener is swept away, not swamped.

Although the vocal soloists have brief but prominent roles in Part I, it is in the nearly hour-long Part II — which sets the redemption scene from the end of Goethe's *Faust* — that they must shine. All eight singers here are stars: sopranos Cheryl Studer, Sylvia McNair, and Andrea Rost, contraltos Anne Sofie von Otter and Rosemarie Lang, tenor Peter Seiffert, baritone Bryn Terfel, and bass Jan-Hendrik Rootering. None to my ears are less than good, and two are really superior — Seiffert in the cruelly taxing role of Doctor Marianus and Rost in the infinitely lovely and telling two lines allotted to the Mater Gloriosa. Other high points include the delightful episodes for the Blessed Boys and Younger Angels and the trio with McNair, Von Otter, and Lang immediately preceding Gretchen's plea to the Virgin Mary for the redemption of Faust's soul. The work of the Berlin Philharmonic is superlative in every department. The brass section, both solo and in ensemble, sings and blazes as the occasion demands. In short, this whole performance got to me.

Any dyed-in-the-wool Mahlerite will, of course, want several versions of this work, but at present I would happily settle for Abbado's. *David Hall*

MAHLER: Symphony No. 8 ("Symphony of a Thousand")

Soloists; Berlin Radio Choir; Prague Philharmonic Choir; Tölz Boys Choir; Berlin Philharmonic, Claudio Abbado cond. DEUTSCHE GRAMMOPHON 445 843 (two CD's, 81 min)



REINHARD FRIEDRICH/DG

The Berlin Philharmonic, choruses, soloists, and conductor Claudio Abbado

NOW ON CD



POPULAR

- **TONY BENNETT:** *Who Can I Turn To*. COLUMBIA 66503. *I Wanna Be Around . . .*. COLUMBIA 66504. *Something*. COLUMBIA 64601. Middle and late Sixties albums by the only singer of his generation to appear on *MTV Unplugged*.
- **ELVIS COSTELLO:** *King of America*. RYKODISC 20281. The 1986 album, with guests James Burton and members of Los Lobos, fleshed out with bonus tracks and notes by Costello himself.
- **CLIVE GREGSON:** *Strange Persuasions*. COMPASS 4229. First American release of a 1984 solo album by the former Any Trouble leader and Richard Thompson Band member.
- **GEORGE JONES:** *The New Favorites of George Jones*. CAPITOL 32463. The great country singer with twelve tunes from 1965, including the classic *She Thinks I Still Care*.

CLASSICAL

- **ELLY AMELING:** *The Early Recordings*. DEUTSCHE HARMONIA MUNDI 66172 (four CD's). The stylish Dutch soprano's 1960's recordings of Bach, Handel, Schubert, Schumann, and Brahms.
- **LISZT:** *Piano Concertos; Piano Sonata*. Richter; London Symphony, Kiril Kondrashin. PHILIPS 446 200. These classic recordings by the great Russian pianist Sviatoslav Richter were recorded in 1961 for Mercury Records.
- **MAHLER:** *Symphonies Nos. 1-9*. Utah Symphony, Maurice Abravanel. VANGUARD SVC-20 to SVC-30 (eleven CD's). Recorded between 1964 and 1974, this budget-price set was the first Mahler cycle from a single U.S. orchestra.
- **SPAIN:** *Music of Albéniz, Falla, and Granados*. Leontyne Price; Chicago Symphony, Fritz Reiner. RCA VICTOR 62586. "An uncanny evocation of Spanish landscape" (June 1964).



HOW YOU SPEND YOUR TIME

You're
taking it to the
EDGE.
Aiming
HIGH.
RELISHING
every second.
ESQ.
It's how
you spend your
TIME.

ESQUIRE WATCH COMPANY
ESQ[®]
S W I S S



FREEDOM™
Swiss quartz precision.
Solid stainless steel.
Water-resistant to 330 ft.
His or hers, \$295.

JB • ROBINSON
JEWELERS[®]

Nothing moves you like a Klipsch Powered Subwoofer.

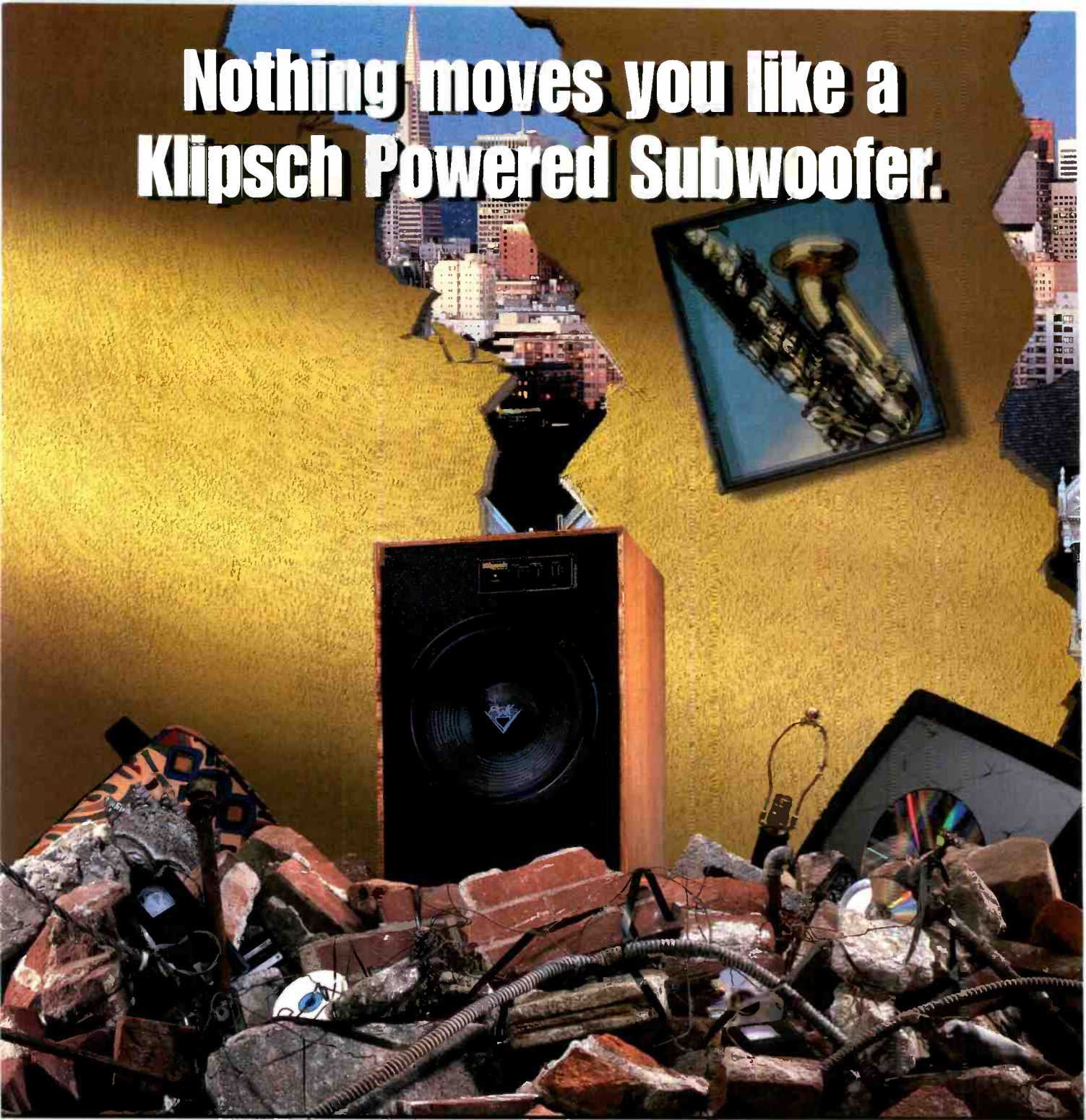

Why just listen to music when you can have a full-on kick-in-the-gut *experience*? Klipsch subs give you all the low, rumbling bass you need to turn your volume control into a Richter Scale. And our subs deliver the clean, tight detail that brings recorded music to life. For home theater, nothing makes watching a blockbuster movie more exciting than a Klipsch powered subwoofer.

1-800-KLIPSCH

 **Klipsch**®

A Legend in Sound.™



SWV

SW 8

SW 10

SW 12

SW 15

CIRCLE NO. 35 ON READER SERVICE CARD

POPULAR MUSIC

NEW RECORDINGS REVIEWED
BY CHRIS ALBERTSON,
FRANCIS DAVIS, PHYL GARLAND,
RON GIVENS, BRETT MILANO,
ALANNA NASH,
PARKE PUTERBAUGH, AND
STEVE SIMELS

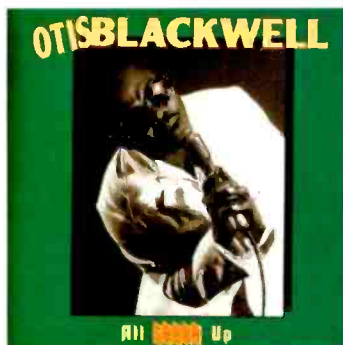

OTIS BLACKWELL
All Shook Up
SHANACHIE 9204 (47 min)
Performance: Fascinating
Recording: Good

There's both historical and freak appeal to "All Shook Up," Shanachie's reissue of a little-heard 1977 album in which one of rock's seminal writers interprets his own songs, made famous by other artists (*Fever*, *Great Balls of Fire*, *Searchin'*, *Don't Be Cruel*, *Hey Little Girl*, *Handy Man*, the title track). Mostly, the album proves what insiders at Elvis Presley's recording sessions have long maintained — that the King basically aped the demos brought to him. Otis Blackwell often gave "out there" performances, and you can hear some of that in *Great Balls of Fire* as well as in *Back Trail*, where he positively devolves into lunacy. As another rock legend once summed up: most peculiar. Mama. *A.N.*

JUNIOR BROWN
Junior High
MCA/CURB 77783 (44 min)
Performance: Time-warp wonderful
Recording: Good

For the uninitiated, Junior Brown is a 43-year-old, Indiana-bred throwback to Ernest Tubb and his era of no-nonsense honky-tonk. But this is no ordinary slick retro-hick with a hat and a six-ball baritone; Brown is a genuine cult idol in the making. He plays some weird-fangled instrument he calls the guit-steel, a double-necked guitar and steel guitar joined at the body, and he picks the hell out of it in dead-on weepy Forties and Fifties style. Since Brown had the thing made in 1985, he's been tearing up the road. His debut album, "12 Shades of Brown," was released in 1989 and then reissued by Curb last year as Brown com-

pleted his second album, the critically acclaimed "Guit with It."

In "Junior High" (a very funny title, actually, since Junior doesn't look like he even made it to middle school, and I'll bet he's never been high on anything but life), Brown reprises the best cut from "Guit with It," a wacky little ditty called *My Wife Thinks You're Dead*. The new album is filled with such oddball offerings, from *Highway Patrol* (sort of the autobiographical boasting of Broderick Crawford, replete with "si-reen") to *Lovely Hula Hands*, a campy steel-guitar paean to a sensuous young thing who, as Elvis Presley once put it, "really moves her grass around." There's a lot more to recommend, especially the slow shuffle *That's Easy for You to Say* (eat your heart out, Ray Price) and a sparkling rendition of the instrumental *Sugarfoot Rag*.

Some day, we may find out that Junior Brown is actually an insurance salesman with a box full of props, à la Alice Cooper in the Seventies. If so, I, for one, will be brokenhearted. *A.N.*

HELEN DARLING
DECCA 11259 (37 min)
Performance: All over the place
Recording: Very good

Helen Darling is the latest former jingle singer to hit Nashville, and while her press material proudly points up her Cajun-country background, this album of wholly inoffensive country-pop makes her seem from nowhere except Middle-America Shopping Mall, U.S.A. Her supple soprano voice displays nothing distinctive, except the advertising-agency directive to sound as generic, or as much like somebody famous, as possible. Darling manages to hit on both cylinders.

Perhaps because one of her two producers is Michael Omartian, responsible for some of Amy Grant's records, Darling takes on the white-bread blandness of a contemporary Christian singer for much of the program, especially in *With Every Twist and Turn*. Then for the last two cuts — the calypso-blues *Next to Love* and the big, gospel-based ballad *Even God Must Get the Blues* — she becomes a Bonnie Raitt clone. Darling is said to be a protégée of Garth Brooks, who lends his likewise generic voice to the latter cut. If this is a glimpse into the future of country music, it's a boring future indeed. *A.N.*

REISSUE OF THE MILLENNIUM

These days Tonio K. is a commercial pop writer (hits for Vanessa Williams, as well as *Nobody Lives Without Love* from *Batman Forever*). But back in 1979, when he made "Life in the Foodchain" (the first of five LP's for various labels), he was twice as angry as Elvis Costello and six times as funny. A prescient mix of metal and punk, the album (Gadfly 208) comes off like Warren Zevon at 78 rpm. And dig this lover's kiss-off from *H-A-T-R-E-D*: "Well I wish I was as mellow / As for instance Jackson Browne / But "Fountain of Sorrow" my ass, @\$%&c(&*&)\$# / I hope you wind up in the ground." Reviewing "Foodchain" the first time around, I wrote, "Ladies and gentlemen, I give you . . . the greatest album ever recorded!" Now that it's finally available on CD, I stand by that opinion. P.O. Box 5231, Burlington, VT 05402; 802-865-2406. *S.S.*



Tonio K.: angry young mensch

JOE ELY
Letter to Laredo
MCA 3420 (52 min)
Performance: Evocative
Recording: Superior

Enlisting the background help of Bruce Springsteen, Raul Malo (of the Mavericks), and longtime pal Jimmie Dale Gilmore, Joe Ely has made an aurally gorgeous



FREE Stereo Catalog

- **Convenient shopping** — over 100 full-color pages covering hundreds of the latest stereos for your home and car, plus video and telephones
- **Quality you can count on** — Sony, Kenwood, Pioneer, JVC, Carver, Polk, Advent, Infinity, Bose, NHT, Panasonic, Mitsubishi, and more
- **The information you need** — including product descriptions, consumer tips, specifications, and our exclusive comparison charts
- **Call for your free copy!** You'll be glad you did

Call Now!

1-800-955-9009

8 a.m. to Midnight (Eastern time). 7 days a week
or mail this coupon

Name _____

Address _____ Apt. # _____

City _____

State _____ Zip _____

CRUTCHFIELD

1 Crutchfield Park, Dept. SR, Charlottesville, VA 22906

album set against a South of the Border musical landscape. Rarely has a record throbbled with such instrumental passion — driving percussion, Ponty Bone's soulful (and correctly miked) accordion, and flamenco guitars played by the great Spanish artist Teye, brought up front in intense, lyrical solos. It's as if the musicians were standing in a circle in your living room.

That's the good news. The bad news: In this song cycle about the beautiful losers who populate Ely's border towns and Texas plains, longing for communion with lost lovers and borrowed souls, the songwriting never comes together cohesively to make the album work at full throttle. Ely supplements his own material with that of Tom Russell (a fabulous version of the heart-breaking *Gallo Del Cielo*), Will Sexton, Bruce Gambill, and Butch Hancock (who contributes *She Finally Spoke Spanish to Me*, a disappointing sequel to his classic *She Never Spoke Spanish to Me*). On their own, the songs often vibrate with quite remarkable scenes. But there's no killer story song, no unforgettable rhythm tune — and no real connecting thread either, something that Ely has set us up to expect with his continuity of mood, instrumentation, and players.

In the end, we're left with a breathtaking canvas of lovely images, but one that lacks focus and impact. A shame. *A.N.*

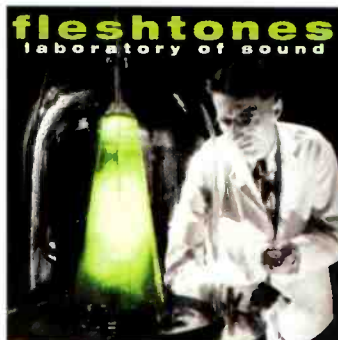

FLESHTONES
Laboratory of Sound
ICHIBAN 24861 (49 min)
Performance: Instant party
Recording: Weird

The **Flestones**, after the Ramones, are the longest-running act to have emerged from the original New York punk/New Wave explosion. Unlike their leather-jacketed colleagues, however, the **Flestones** aren't quite ready to hang up their smelly rock-and-roll sneakers. "Laboratory of Sound" is a testament to why they shouldn't — a loud, funny, kinetic set of Sixties-styled garage rockers without apologies. I'm particularly taken with the exciting and appropriately titled opener, *Let's Go!* (message: get mental), but nearly every song here, particularly the ominous *Nostradamus Jr.*, lives up to its "Nuggets"-era influences, and you have to love a band whose album features a bonus cut (track 69, no less) that's a Hendrix song done as Sixties punk. The only downside to the album is an anemic engineering job by Steve Albini, but doubtless he had some rigorous

alterna-rock theoretical reason for why the sound lacks conspicuous oomph. *S.S.*

JEFF FOXWORTHY
Games Rednecks Play
WARNER BROS. 45856 (51 min)
Performance: Hick shtick
Recording: Good enough

Jeff Foxworthy, the comedian who popularized the phrase "You might be a redneck if . . ." returns with his second live album of cracker wisdom and bull's-eye takes on the Southern mystique. His delivery is often more hilarious than his material, which is mostly one-liners on a theme. Foxworthy has the redneck cadence and run-on words ("in there" is "in'ere") down pat, and with a slight speech impediment that turns his "s" into a kind of geriatric whistle, he can transform fairly pedestrian sketches into memorable stuff — depositing the wrong liquid in the cup at the fertility clinic, for instance, or noticing the lunchroom ladies' 75-metal-hook bras ("and if they blow, somebody's gettin' hurt!").

Still, there's some irony to Foxworthy's presentation: Halfway through, he gripes that Southerners don't get their due as some of the smartest people in the country. Yet in gag after gag (when Atlanta plays host to the Olympics, he expects some good ol' boys will have their shotguns ready for the flying of the doves), Foxworthy perpetuates the Southerner-as-idiot stereotype. If the shoe fits, I guess, wear it backwards. *A.N.*

KRIS KRISTOFFERSON
A Moment of Forever
JUSTICE 2001 (59 min)
Performance: Over the hill
Recording: Good

Kris Kristofferson, who practically revolutionized Nashville with his brand of confessional, literate songwriting in the early Seventies, has had his musical ups and downs through the years, trying to recapture the golden period that produced *Me and Bobby McGee*, *Help Me Make It Through the Night*, and *Why Me, Lord*. For "A Moment of Forever," he enlists the help of producer Don Was, who gave Willie Nelson's career a much-needed shot of vitamin B-12 and who went on to helm noteworthy albums by Waylon Jennings as well as the Highwaymen (Nelson, Jennings, Kristofferson, and Johnny Cash).

But Was can only do so much if the material is substandard, and that's the problem with "A Moment of Forever." Consisting of love songs and political/social commentary, the album tries hard to be profound. But when the title song sounds like something Marlene Dietrich would have performed in *The Blue Angel*, and when *Slouching Toward the Millennium* attempts to link midgets, Waco, Baghdad, and TV coverage of courtroom trials, you know you're in trouble. As a bonus, Kristofferson, who still can't sing worth spit, wins my award for Writer of the Stanza Guaranteed to Produce the Most Guffaws, in a song called *Worth Fighting For*: "When you climb up on a stallion / You are bound to let him / Take you for a ride." which is quickly accompanied by,

The Sweet Sound of Vinyl is Back!

- Original Generation Master Tape Source
- Half-Speed Mastered with The GAIN System™
- Specially Plated and Pressed on 200 grams of High Definition Vinyl!
- Dust Free - Static Free Rice Paper Inner Sleeves
- Special Protective Board
- Heavy Duty Protective Packaging
- Super-Fi Super Stars Limited Edition

LISTEN...



MFSL 1-204



MFSL 1-237



NEW RELEASE MFSL 1-240



NEW RELEASE MFSL 1-241



MFSL 1-235



MFSL 1-238



NEW RELEASE MFSL 1-244



The Tradition Continues at Mobile Fidelity Sound Lab.

Also available on Anadisq: Traffic • Queen • Eric Clapton • John Mellencamp • U2 • Pink Floyd • Bob Marley and more...



105 Morris Street • Sebastopol, CA 95472 • 800-423-5759

e-mail: mofi@mofi.com

WWW URL address: <http://gnn.com/gnn/bus/mfsl>

In Canada phone (800) 267-1216

"I'm still wild enough for you." In your dreams, Kris, in your dreams. A.N.

M PEOPLE**Bizarre Fruit**

COLUMBIA 67037 (64 min)

Performance: Uplifting but fun
Recording: Good

The historians of dance music will one day look very closely at the relationship between man and machine. And they will do well to remember that a few women made important contributions, too, usually by singing from the tips of their toes up to

the heavens — or at least to the mirror balls hanging from the rafters.

Among those women who will be scrutinized and accepted for their very human cries of pain, joy, and liberation is Heather Smalls, the voice of M People. In "Bizarre Fruit," as in last year's "Elegant Slumming," Smalls proves she couldn't have been more incorrectly named. The sound that erupts from her throat is deep and throbbing, edged with raw passions or tender mercies. Smalls is larger than life.

Still, there is more to M People than their singer. The lyrics to these tunes may

be dismissable, either for their platitudes or their clunkiness, but the music can be ravishing. While relying heavily on synthesizers for melody and rhythm, the tracks also employ what Graham Parker describes as "basically organic keyboards." Many of the riffs and solos that may have been played on amplified programmed instruments actually sound natural. And the judicious use of such non-electronic gadgets as saxophones and strings, as well as a couple of guitars, helps to lighten the technological accomplishments of the band.

Nothing, however, does as much for "Bizarre Fruit" as Heather Smalls. Hers is the tell-tale heart whose beat matters more than any other. R.G.

SELENA**Dreaming of You**

EMI LATIN 34123 (51 min)

Performance: Slick
Recording: Lush

EMI had planned "Dreaming of You" as Tejano singing star Selena's first crossover album. When it went Top Ten in the wake of her murder, the corporate suits were said to have been surprised. After listening to it, so am I, albeit for different reasons (hey, this is America — death sells). Without meaning to be unkind, the fact is that "Dreaming of You" is hardly the stilled Voice of a Culture. Instead, it's the usual mix of overproduced dance music and ballads. The star herself sings well enough (if without much personality), but that's not the point; the music, divorced from the tragedy that capped it, is forgettable to the max. Note to Talking Heads completists: David Byrne, who sounds as if he's wearing a pith helmet, guests on one track in what may be a misguided attempt to shore up his credibility with the Latin market. S.S.

JANE SIBERRY**Maria**

REPRISE 45915 (69 min)

Performance: Frustrating
Recording: Thin

Want a good example of the difference between eccentric brilliance and sheer self-indulgence? Just compare Jane Siberry's new album, "Maria," to her last one, "When I Was a Boy." The latter was a full-fledged aural seduction, with gorgeous sonic textures, daring lyrics, enticing hints of melody, and a sensual/psychedelic ambience. In contrast, "Maria" is rambling, unfocused, and something of a mess.

What went wrong? For one thing, there are two consecutive songs that quote from that old Paul McCartney standard *Mary Had a Little Lamb*. For another, the textures are flat, relying too heavily on fake-jazz piano and trumpet. Most of all, there's nothing that remotely resembles a tune — a real problem when the average song length is 5½ minutes — and Siberry is now singing in a half-spoken style borrowed from Laurie Anderson, except that it's usually easier to tell what Anderson is talking about. There is one exception: *See the Child* starts out sparse, adds layers of lyric and melodic detail, then draws back again. It's understated and lovely.

Better AUDIO for your VIDEO!**VANDERSTEEN AUDIO****Model 2**

Phase-correct
main speaker

"Legendary
performance
on both films
and music."

Model 1

Phase-correct
main speaker

"The standard
for affordable
speakers."

Model 2W

Three driver,
300 watt amplified
subwoofer

"Rocks the
foundation."

VCC

Phase-correct
center speaker

"Ultimate realism."

VSM

Phase-correct
wall-mount
loudspeaker

"The ideal
surround
speaker."

Model 3

Ultra high-
performance
phase-correct
main speaker
The ultimate embodiment
of the VANDERSTEEN
boxless full-range design.

"Incomparable detail
and resolution."

In its pursuit of perfection, specialty audio has established high-fidelity standards that only the best speakers can reach.

Now your home theater system can meet these standards. A VANDERSTEEN phase-correct home theater system creates a coherent and expansive sound-field with exceptional detail and superior dialog intelligibility. You will hear why "boxless" is definitely better as the system's incredible realism heightens your emotional involvement in your films.

For almost 20 years, VANDERSTEEN AUDIO has built affordable loudspeakers true to both science and music. If you are looking for a system that convincingly reproduces every nuance of a film as easily as it conveys the essence of music, we can direct you to your nearest carefully selected VANDERSTEEN dealer.

DIMENSIONAL PURITY

Please write or call for a brochure
and the name of your nearest dealer.

VANDERSTEEN AUDIO

116 West Fourth St, Hanford, CA 93230
(209) 582-0324

CIRCLE NO. 10 ON READER SERVICE CARD

In Siberry's defense, "Maria" might be one of those incredibly deep albums that takes a few dozen listens to absorb. But I don't have the patience to find out. *B.M.*

URGE OVERKILL

Exit the Dragon

GEFFEN 24818 (61 min)

Performance: Yeah!

Recording: Excellent

Imagine Soul Asylum without the truckloads of self-pity. Guided by Voices with a proper recording budget, and Cheap Trick if they were still any good. Throw them all together and you get Urge Overkill's fifth album, which lives up to the Chicago punk/pop outfit's longstanding promise.

Urge's strategy is simple: Pack as many hooks into a song as it can possibly stand, treat the serious lyrics with the same weight as the goofy non sequiturs, add earnest pop vocals, and don't forget to pile on the nifty guitar riffs. Despite having a hit with its *Pulp Fiction* soundtrack version of *Girl, You'll Be a Woman Soon*, the band has neglected to include a Neil Diamond cover this time around, but their own material more than takes up the slack — whether it's a hook-slinging pop number like *Jaywalkin'*, an arena-pounder like the Byrds/Kiss hybrid *Take Me*, a folk-rock diversion like *Somebody Else's Body*, or a surprisingly straight-ahead country ballad, *View of the Rain*. The only track that fails to connect is the long and ominous art-rock finale, *Digital Black/Epilogue*.

The icing on the cake is the production by the Butcher Brothers. They did the last Urge album, "Saturation," but are better known for handling rap acts such as Cypress Hill and Schoolly D. Here, as before, they demonstrate that it makes sense to pair rock bands with rap producers: The proof is in the vivid, cliché-free sound for guitar and drums. *B.M.*

MONTE WARDEN

Here I Am

WATERMELON 1037 (35 min)

Performance: Hey, Buddy!

Recording: Very good

The second solo album from Monte Warden, former leader of the Wagoneers (one of country-rock's more progressive defunct groups), finds him still unduly smitten with the ghost of Buddy Holly. In song after song, Warden seeks to capture Holly's melodic and rhythmic cadences. Much of the time, he comes off as Holly cross-pollinated with Foster and Lloyd, which is not entirely a compliment.

There's a forced synthesis of styles at work sometimes in "Here I Am." The title track shows Warden and his band, the Lonesharks, attempting a Memphis/Muscle Shoals sound, but they're as authentic as the cover band that played your senior prom. In other songs, however, such as the R&B-ish *Wall Around Your Heart* and *Do You Remember* (a sweet ballad of love sustained and cherished), Warden achieves a charming tunefulness. Still, the sum of his two solo outings doesn't equal his Wagoneers work, the dark side of this lightweight, sunny moon. *A.N.*

By Tomorrow Night You Could Be Playing Layla & Hundreds Of Other Rock Hits!

Not it's not a misprint, it's a description of **THE KEY™**, a remarkable musical instrument that incorporates the latest in sampling/synthesizer technology with sophisticated

auto accompaniment programming to create a *real* musical instrument that anyone can play instantly while simultaneously developing and honing their natural musical skills. And, you can play along with a wide range of music sources — Songpac™ "albums", Cd's, Videos, even Laser Discs!

If playing music has always been a dream of yours it's time to find out how you can make it an almost instant reality, it's time you found out about THE KEY.

Call 1-800-4-THE-KEY (484-3539)



today for a free informative video and get ready to make real music with **THE KEY™!!**

NOT A COURSE! NO TRAINING REQUIRED!

The Key unlocks the music in you.™

AVAILABLE AT

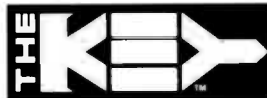

Enjoy Beethoven As Never Before!

2 CDs FREE



"Musically Speaking is a great and exciting program!"

Wynton Marsalis

"Musically Speaking is a wonderful education in classical music."

James Earl Jones

We'll send you the 2-CD volume *Beethoven*, featuring his 5th Symphony and Piano Concerto #4. **FREE** to introduce you to *Musically Speaking*.

CD #1: Gain a new understanding

Your host for this exciting new "learn and enjoy" program is Gerard Schwarz, 1994 Conductor of the Year and 10-time Grammy nominee. He'll take you through the 5th Symphony and Piano Concerto #4 movement by movement and impart an awareness that will enable you to enjoy this great music as never before. He'll describe how Beethoven used the woodwinds, horns and strings to convey a variety of emotions. And he'll provide you with fascinating insight into Beethoven, the genius, and his times.

CD #2: Enjoy the masterpieces

Receive energizing, uninterrupted performances of Beethoven's great works as Maestro Schwarz conducts the renowned London Symphony Orchestra on this masterfully digitized audiophile recording.

An Incredible Introductory Offer

If you have any interest in classical music, this is an incredible opportunity to pursue it. We'll send you *Beethoven* FREE and then each month a new 2-CD volume of *Musically Speaking* featuring a different composer, such as Vivaldi, Mozart or Bach, for only \$12.95 plus shipping and handling. There's no obligation or minimum purchase requirement and you may cancel at any time.

YES! Send me *Beethoven* under the terms outlined in this advertisement. Enclosed is \$3 for shipping and handling.

First Name _____ Last Name _____

Address _____

City _____ St _____ Zip _____



Musically Speaking
215 W. Harrison St
Seattle, WA 98119

MIC10

Your satisfaction is always guaranteed.

DALE WATSON

Cheatin' Heart Attack

HIGHTONE 8061 (42 min)

Performance: Bakersfield redux

Recording: Good

In this solid debut, honky-tonk singer/songwriter/guitarist Dale Watson recalls the tradition of hard-edged country music that floated out of California and Texas in the Sixties and Seventies. Backed by his band, Lone Star, and augmented by notable players Jimmy Day on steel guitar and Gene Elders on fiddle, Watson brings a freshness and a raw instrumental feel to commercial country music, as well as a healthy sense of humor. In *Nashville Rush*, he matches a lively tempo with a lament

that the great old stars are being surpassed by youthful, pop-oriented hunks: "Help me, Merle, I'm breaking out in a Nashville rash / I'm too country now for country / Just like Johnny Cash." Elsewhere, he suggests that an old flame ought to be inducted into the Liar's Hall of Fame, apologizes for making "stains on the carpet" during domestic disagreements, and sums up the classic divorce dilemma with "She needs her mama / But Mama don't need Daddy. . . / It's not fair to put her in between." Throughout, Watson and producer Bruce Bromberg trot out thrilling instrumental touches and inject just the right amount of boogie and Texas swing. Pour a longneck, and enjoy. *A.N.*

5 CD's, Riveting VU

"Peel Slowly and See" contains everything you always wanted to hear by the Velvet Underground, even more than an ardent fan with a reasonable life expectancy might find time to digest. In addition to the four original studio albums — "The Velvet Underground & Nico," "White Light/White Heat," the eponymous third album, and the grossly underappreciated "Loaded" — the box set includes a veritable library of rarities.

Of course, those not convinced that every note ever struck by Lou Reed, John Cale, Sterling Morrison, Maureen Tucker, and (later) Doug Yule is indispensable may find some of this a bit much. Even I, a hardcore VU disciple (owner of a mono copy of the first album, with peel-off banana intact), found the first disc in the box somewhat tedious. A 78-minute living-room demo of the band's cornerstone songs, the disc is interesting mainly because it reveals Reed's previously undetected debt to Bob Dylan. Velvets completists will be overjoyed; I lost patience around take twelve of *Wrap Your Troubles in Dreams*.

That quibble noted, the next four CD's of "Peel Slowly and See" are pure, unalloyed brilliance. Each of the original albums appears on a separate disc, surrounded by period outtakes, lost songs, and other archival excavations; among the best of these is *Foggy Notion*, a depraved, uptempo urban blues that ranks as an instant VU classic. Scattered among discs four and five are band ver-

sions of songs that would later turn up on Reed's first three solo albums, such as *Lisa Says*, *I Can't Stand It*, *Satellite of Love*, and *Sad Song*. And the excised "heavenly wine and roses" section is at last restored to the studio version of *Sweet Jane*.

I could go on and on — but special kudos are surely due Bill Levenson, who assembled the box with an

archivist's mentality, and David Fricke, who packs his 25,000-word essay with historical details and fresh, insightful quotes from the principals. Just the sound of the discs is a revelation. Listen to the laser-focused orgy of guitar noise that closes *European Son*, and you'll hear a blueprint for Sonic Youth and their like. Indeed, alternative rock begins with "The Velvet Underground & Nico."

Ahead of their time? The Velvets still are. From the minimalist, improvised fury of *Sister Ray* to the redemptive, unplugged ecstasy of *Beginning to See the Light*, from the coy, streetwise rock blues of *I'm Waiting for the Man* to the anthemic outpouring of a song simply (and definitively) called *Rock and Roll*, it's all here on "Peel Slowly and See" — mandatory listening for anyone who cares about rock and its potential to channel and express the human condition. *Parke Puterbaugh*

plugged ecstasy of *Beginning to See the Light*, from the coy, streetwise rock blues of *I'm Waiting for the Man* to the anthemic outpouring of a song simply (and definitively) called *Rock and Roll*, it's all here on "Peel Slowly and See" — mandatory listening for anyone who cares about rock and its potential to channel and express the human condition. *Parke Puterbaugh*

THE VELVET UNDERGROUND

Peel Slowly and See

POLYDOR 52 7887 (five CD's, 382 min)

THE VELVET UNDERGROUND



Andy Warhol

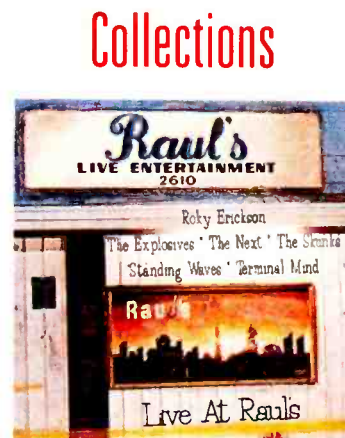

LIVE AT RAUL'S

DEJADISC 3216 (39 min)

Performance: Time capsule

Recording: Not bad

Raul's was a dive of a club that in 1979 was the Austin equivalent of Manhattan's CBGB or Boston's The Rat — i.e., punk central. This live album by the cream of the local talent has been out of print since the initial pressing sold out, and as a result it has taken on the patina of legend. Heard in this remastered version lo these many years later, "Live at Raul's" doesn't amount to much, really — mostly decent second-tier punk and skinny-tie stuff with little originality. Fortunately, two bonus tracks, starring deserved Texas legend Roky Erickson, redeem the package. Backed by a simpatico band, the former Thirteenth Floor Elevator man sings (if that's the word for it) his scary *Don't Shake Me Lucifer* and *Red Temple Prayer* as if his life hung in the balance: these are mesmerizing performances of great rock-and-roll. *S.S.*

TEXANS:

LIVE FROM MOUNTAIN STAGE

BLUE PLATE 304 (51 min)

Performance: Completely satisfying

Recording: Good

Blue Plate's excellent library of performances from *Mountain Stage*, the weekly live radio program, has always been worth a serious listen, but "Texans" is a truly exceptional disc. From blues singer Lou Ann Barton to literate songwriter Guy Clark to country-swing band Asleep at the Wheel, the album amounts to a Texas Who's Who. Sara Hickman mixes folk-pop and country in *Shadowboxing*, Ray Wylie Hubbard paints a sad portrait of one-sided love in *Portales*, Kelly Willis takes a mussed-hair romp through *Whatever Way the Wind Blows*, Billy Joe Shaver (with guitarist son, Eddy) raves through *Georgia on a Fast Train*, and Joe Ely puts a perfect vocal spin on his wry tale of hitchhiking, *I Had My Hopes Up High*. There's an immediacy to these performances, and an atmosphere of spirited fun, that adds excitement to their already throbbing life. Who cares if Jimmie Dale Gilmore sounds like Mr. Haney from *Green Acres*? Anybody who can write such a brutal putdown as "Babe, you're just a wave / You're not the water" is welcome to sit by me anytime. *A.N.*

The challenge is clear. Every member of your howitzer team must work together to fire a 95 pound shell nine miles through the air, and be right on target. Your team has trained

and developed the right skills just for this moment.

**You work as a team.
You succeed as a team.**

How to determine direction and elevation. How to put distractions and pressure aside and focus on the job at hand.

But most of all, you've mastered what team work is all about. This is the Army experience, and you can't find it anywhere else.

See your Army Recruiter. Or call [1-800-USA-ARMY](tel:1-800-USA-ARMY) **ARMY. BE ALL YOU CAN BE.**

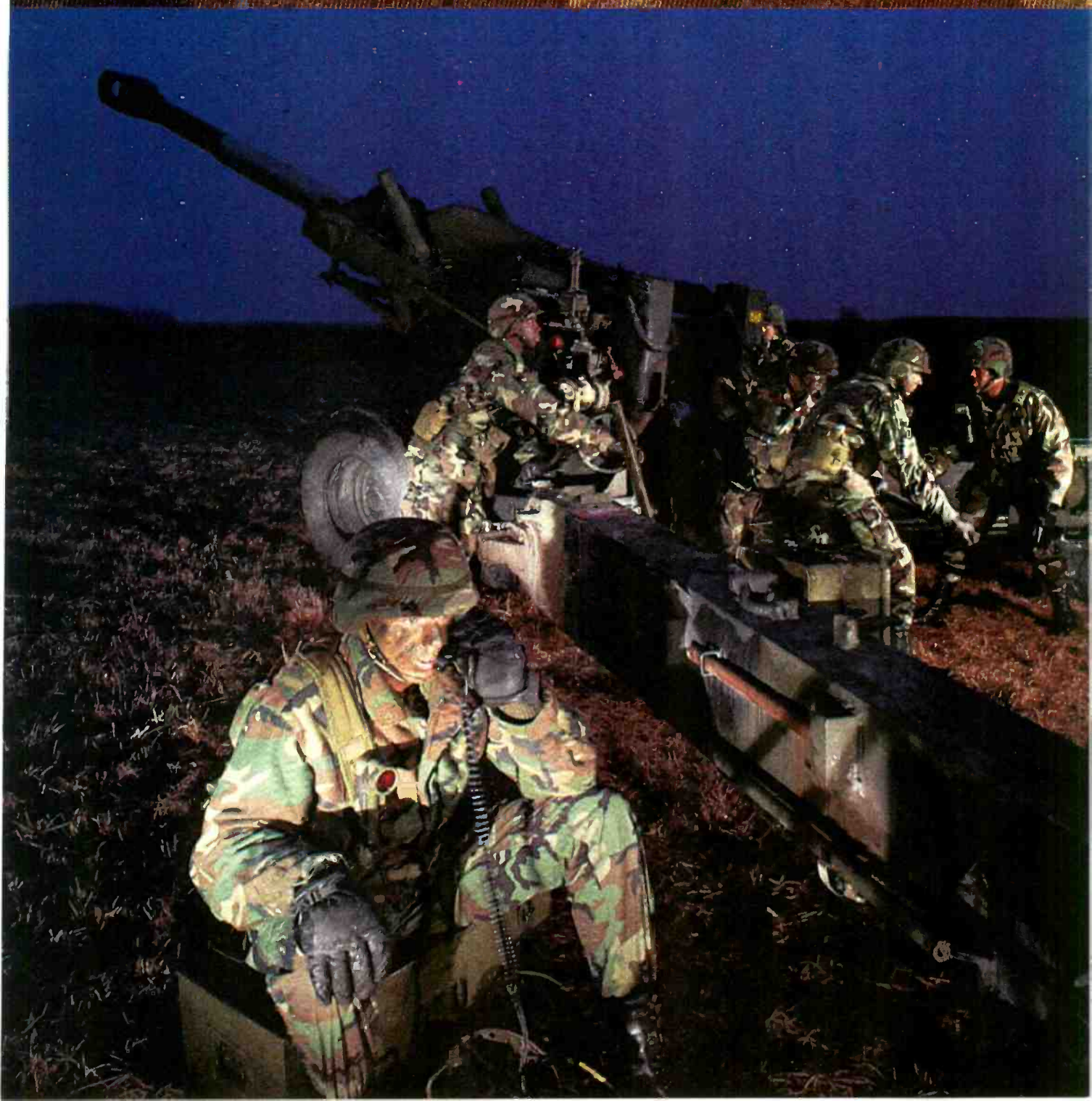

JAZZ **REVIEWS**

TERENCE BLANCHARD
Romantic Defiance
 COLUMBIA 67042 (52 min)
Performance: Quicksilver
Recording: Excellent

Ten years into his recording career, trumpeter Terence Blanchard is still taking stylistic cues from Miles Davis circa "E.S.P." and Wynton Marsalis circa "Black Codes from the Underground." The similarity is in the Blanchard quintet's coloristic approach to harmony and quicksilver approach to meter. Despite the familiarity of his chosen turf, however, Blanchard emerges as an expressive and distinctive



soloist on "Romantic Defiance," and the variety of moods he's able to conjure while sustaining a medium tempo through the first seven cuts suggests that he has gained from his soundtrack work for Spike Lee and others a savvy that so far hasn't shown up in the soundtracks themselves. These seven tunes fit together like sections of a suite — and far from breaking the spell, the hand-clapping finale, *Morning After Celebration*, appends a most welcome exclamation point. *F.D.*

HENRY COOK
Dimensional Odyssey
 ACCURATE 5012 (63 min)
Performance: Yes, yes, yes
Recording: Swell

The members of Henry Cook's Boston-based quintet may not be household names, but they aren't exactly neophytes either. Cook, who plays flute and saxophone, and drummer Bobby Ward met in trumpeter Billy Skinner's band in the late Eighties. Cecil Brooks's vibrant, often adventurous trumpet style has been heard with Archie Shepp, Marion Brown, and Sun Ra. The pianist is former Parisian Jacques Chancier, and the bassist is Brian McCree, who, like Ward, has a fine reputation among musicians that stretches far beyond Boston. This is in fact a world-class band, a marvelously cohesive group that touches all bases to produce a sound that is strictly its own.

In the aptly named "Dimensional Odyssey," recorded live last year, we hear an

hour of superb interaction. The compositions are by Cook, Ward, and Chancier, except for *Mind's Eye*, a collective improvisation that speaks volumes for the talent of this group. Slip the disc into your CD player and hit the repeat button if you want to treat your ears. *C.A.*

DAVE DOUGLAS
In Our Lifetime
 NEW WORLD/COUNTERCURRENTS
 80471 (72 min)
Performance: Surging
Recording: Exceptional

Roughly Wynton Marsalis's age and no worse than his equal as a technician, Dave Douglas has enlivened recent recordings by John Zorn, Myra Melford, and the group New and Used, among others. The trumpeter's third album as a leader — his best so far and one of this year's most bracing releases — takes its title from an observation on the intricate relationship of art to its own era, made by Walter Benjamin, the author of *Art in the Age of Mechanical Reproduction* and a founder of postmodernist cultural theory. The musical reference point, though, is the largely overlooked legacy of Booker Little, a blazingly inventive trumpeter and composer who died from uremia in 1961 at the age of 23.

Douglas's trumpet solos sting with their lyricism and technical daring, and there are telling contributions by tenor saxophonist and clarinetist Chris Speed, trombonist Josh Roseman, pianist Uri Caine, bassist James Genus, and drummer Joey Baron. In its metrical ambiguity and harmonic compression, this music bears a slight resemblance to that of Wynton and Branford Marsalis during their Miles Davis/Wayne Shorter phase, but it's broader and far more original; my guess is that Douglas's *Three Little Monsters*, for instance, is a scored work, but it unfolds as freely as a piece improvised from scratch. Douglas is a major talent, and this is an important album. *F.D.*

CAROL EMANUEL
Tops of Trees
 KOCH JAZZ 7802 (71 min)
Performance: Inventive
Recording: Excellent

Unlike Corky Hale, Dorothy Ashby, and Alice Coltrane, Carol Emanuel doesn't use her harp to paint waterfalls or twinkling stars. John Zorn's *Tasmanian Devil* — one of ten commissioned pieces on "Tops of Trees" by as many different composers — is intentionally grating, and Emanuel brings an edginess even to ostensibly more tranquil pieces such as Guy Klucsevsek's *Singing Sands* and Wayne Horvitz's *Listening to Robin*. Producer Bobby Previte's *How Long Is the Coast of Brittany?* comes off as a bit overblown, but Marty Ehrlich's *Parallel Play* demonstrates both Emanuel's readiness as an improviser and Ehrlich's growing reach as a composer. The other composers represented are Bill Frisell, Butch Morris, Evan Lurie, Anthony Coleman, and Amy Rubin. Guitarist Marc Ribot, violinist Mark Feldman, and cellist Hank Roberts are among the other musicians coming and going from track to track. *F.D.*

ANDREW HILL
The Complete Blue Note Sessions
 (1963-66)
 MOSAIC 161 (seven CD's, 417 min)
Performance: Compelling
Recording: Very good

Mosaic's boxes are like intelligently curated gallery retrospectives, usually focusing on a crucial period in an artist's development and illuminating contemporaneous trends by implication. Among the latest subjects to receive the Mosaic treatment is Andrew Hill, a still-active pianist and composer who emerged as a kind of after-the-fact transitional figure between Thelo-

Boxing Coltrane

A better name for "The Heavyweight Champion," Rhino's lavishly illustrated and annotated seven-disc set of John Coltrane's complete Atlantic recordings, might be "The Secular Coltrane." The performances date from early 1959 to the middle of 1961, the period just before Coltrane's music took on spiritual connotations. *Giant Steps* and *My Favorite Things* are here, as are Coltrane's encounters with Ornette Coleman sidemen Don Cherry, Char-



lie Haden, and Ed Blackwell. There are no "new" titles, but the sound is better than ever before, and to hear this material (including alternate takes) in chronological order gives a vivid sense of Coltrane's growth during a time when both he and jazz were in a state of flux. As a bonus, the final disc offers previously unreleased session tapes that allow us to hear *Giant Steps* and three other numbers slowly taking shape.

Francis Davis

JOHN COLTRANE
The Heavyweight Champion:
The Complete Atlantic Recordings
 RHINO/ATLANTIC 71984
 (seven CD's, 479 min)

nious Monk and Cecil Taylor in the mid-Sixties. Hill's music during this period was both trim and expansive, hard-swinging even though subverting that day's metrical and harmonic conventions. Eight complete albums are compiled here, including the jolting (to this day) "Point of Departure" with Eric Dolphy, whose angled attack made him Hill's ideal collaborator (too bad they recorded together only once). This continues to rank as Hill's most ambitious and fully realized effort on record, but scattered throughout the box are many individual performances almost as stimulating. And though boiling solos by Kenny Dorham, Joe Henderson, Sam Rivers, John Gilmore, Bobby Hutcherson, and Freddie Hubbard testify to the catalytic qualities of Hill's writing, the most compelling soloist here is Hill himself. Only one of this set's tracks is being issued for the first time, but as usual with Mosaic there are copious alternate takes. (Available by mail order only; phone 203-327-7111.) *F.D.*

MINGUS BIG BAND
Gunslinging Birds

DREYFUS 36375 (71 min)

Performance: *Reincarnation of a Lovebird*
Recording: *Lusty*

The second release by the big band that plays only Charles Mingus music at New York's Time Cafe every Thursday is easily one of this year's most outstanding releases. This Sue Mingus-sanctioned outfit hardly captures the Black Saint's wild

mood swings, musicianship being one thing and manic depression quite another. But everything else rings true, thanks to the ear for detail in the arrangements by Gunther Schuller and Steve Slagel, among others (Slagel, in particular, realizes the value Mingus placed on counter-riffs, and his new arrangement of *Reincarnation of a Lovebird* jumps with what might be described as counter-roars). John Stubblefield takes top honors among the soloists for his moaning tenor saxophone choruses on *Hog Callin' Blues*. There are moments when the Mingus Big Band weighs in as hefty as the large unit Mingus himself might have fronted if economics had permitted. *F.D.*

BUELL NEIDLINGER QUINTET
Blue Chapsticks

K²B₂ 3169 (63 min)

Performance: *Puckish and heartfelt*
Recording: *Excellent*

Every jazz critic's prime example of a great pianist and composer who somehow fell through the cracks (mine, too), Herbie Nichols left behind on his death in 1963 as stimulating and varied a body of work as that of Thelonious Monk, though Nichols's pieces are rarely performed by other musicians and though he himself was given few opportunities to record. Buell Neidlinger, a Nichols disciple thirty-five years ago, has given us in "Blue Chopsticks" a festive and offbeat program of Nichols works arranged for an unusual quintet consisting of Hugh Shick's trumpet,

Marty Krystall's saxophones and bass clarinet, Richard Greene's violin, Jimbo Ross's viola, and Neidlinger's own cello.

Surprisingly, piano isn't missed, though drums frequently are (if only because Nichols used Max Roach's trap set so melodically on their Blue Note albums together). On the other hand, the only thing that shouldn't be here is an occasional touch that smacks of cuteness — the near-hoedown in *The Gig*, for example. In general, however, Neidlinger's stringy, insightful arrangements capture the puckish point/counterpoint in such overlooked Nichols compositions as *Love, Gloom, Cash, Love* and *Step Tempest*. And for the most part, the liberties he takes here don't hurt a bit. *F.D.*

MALACHI THOMPSON
& AFRICA BRASS

Buddy Bolden's Rag
DELMARK 481 (71 min)

Performance: *Levitational*
Recording: *Excellent*

References to Buddy Bolden, ragtime, and New Orleans second-line notwithstanding, Malachi Thompson's Chicago-based Africa Brass (four trombones and four trumpets, including Thompson's, plus bass, traps, and two hand percussionists) will remind most listeners of Lester Bowie's Brass Fantasy. And as though to cement the connection, Bowie himself guests on three

(Continued on page 126)

It's audio. It's video. It's interactive.

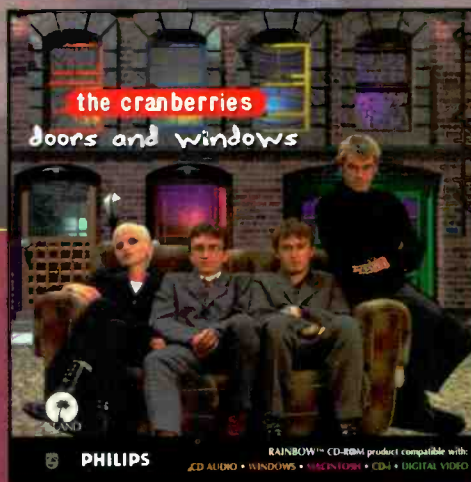

Let the cranberries take you on an interactive journey through music, images and naked truths.

- *Doors and Windows* is the first Rainbow™ CD-ROM. It's a single disc that plays on:
 - CD audio
 - Windows computers
 - Mac computers
 - CD-i players
 - MPEG-I players



Doors and Windows features:

- Over ten minutes of Quicktime™ interviews and exclusive backstage video
- Rare personal photos, clippings and the band's own collection of memorabilia
- Exclusive video clip of the cranberries performing "Zombie" live at Woodstock '94
- Five previously unreleased tracks including demo, acoustic and live versions of the #1 hit, "Zombie"

Watch this record.
Listen to this software.

In Stores September 26.

Philips Media

For more information, call:
1-800-340-7888 or reach us online at:
<http://www.cranberries.com/doors>





Receivers

RATED BEST BUY

Sherwood RV-6030R Surround Sound Receiver
 •105 watts x 2 (stereo) •75 watts x 3 plus 24 x 2 rear (surround) •Dolby Pro Logic with digital processor •30 AM/FM presets •Unified remote
 Mir List Price \$650.00
 Our Low Price **\$329.95** (SHE RV6030R)

Sherwood RX-2030 •40 watts/channel, matrix surround, remote **\$129.95**
Sherwood RX-4030R •65 watts/channel, surround sound, remote **\$159.95**
JVC RX-317 •110 watts/channel, unified remote **\$179.95**
Technics SA-GX390 •50 watts x 4, Home Theater, Dolby Pro Logic **\$229.95**
Sherwood RV-5030R •85 watts/channel, Dolby Pro Logic, remote **\$249.95**
Technics SA-TX1000 •120 watts x 3, Home THX Cinema **CALL**

Receivers

Technics SA-GX190 A/V Stereo Receiver
 •100 watts per channel •Class H amp section delivers greater headroom •AM/FM tuner with 30 presets •4-audio/1-video inputs •A/V remote control
 Mir List Price \$209.95
 Our Low Price **\$179.95** (TEC SAGX190)

Sherwood RV-4050R •60 watts/channel, Dolby Pro Logic, remote **\$219.95**
Technics SA-GX490 •100 watts/channel, Home Theater features **CALL**
JVC RX-517V •80 watts/channel, Dolby Pro Logic, jog dial **CALL**
JVC RX-717V •105 watts/channel, Dolby Pro Logic, subwoofer out **CALL**
JVC RX-817V •110 watts/channel, Dolby Pro Logic, digital acoustic processor **CALL**
Technics SA-GX690 •100 watts/channel, Home Theater, Dolby Pro Logic **CALL**

Mini Audio Systems

Yamaha GX-5 Mini Remote Audio System
 •3-disc carousel CD changer •Separate preamp & tuner •40 AM/FM presets •7-band EQ •Dual auto-reverse cassette •Powered 35 watts/ch. speakers
 Mir List Price \$599.95
 Our Low Price **\$499.95** (YAM GX5)

JVC UX-C7 •AM/FM, 6-CD Changer + 1 single, auto-rev. cass. **\$349.95**
Panasonic SC-CH72 •35 watts/ch., 3-CD changer, dual auto-rev. cass. **\$379.95**
Denon D-500 •3-CD changer, dual auto-rev. cass., amp, tuner **\$599.95**
Denon D-700 •3-CD changer, dual auto-rev. cass., amp, tuner **\$799.95**
Bose® Lifestyle® 5 Series II •AM/FM CD powered 3-pc. Acoustimass® speakers **\$1399.00**
JVC MXC330 •6-disc + 1-single CD, dual auto-rev. cass. **CALL**

CD Players

TEAC CD-P269 Compact Disc Player
 •16-bit D/A •24-track programming •Headphone jack with output control •Wireless remote control
 Mir List Price \$189.95
 Our Low Price **\$99.95** (TEA CDP269)

RCA CD-1051M •Compact size, 20-track programming, remote. **\$89.95**
Technics SL-PG350 •1-bit, 20-track programming **\$139.95**
Technics SL-PG450 •1-bit, 20-track programming, remote **\$149.95**
Gemini CD-100 •Sliding pitch control (±8%), remote **\$229.95**
Gemini CD-9000 •Dual CD, pitch control (±8%), pitch bend **\$699.95**
TEAC VRDS-10 •Audophile CD with Disc Clamping, remote **CALL**

CD Changers

Technics SL-PD787 5-Disc CD Changer
 •Front-loading rotary design •Change any 4 discs while a 5th plays •Random play •32-track programming •Repeat single track or whole disc •MASH 1-bit DAC
 Mir List Price \$199.95
 Our Low Price **\$169.95** (TEC SLPD787)

Sherwood CDC-5030R •5-disc, 1-bit, 32-track programming, remote **\$149.95**
Technics SL-PD887 •5-disc, 1-bit, 32-track programming, remote **\$189.95**
JVC XL-F215 •5-disc, 1-bit, 32-track programming, remote **\$199.95**
Technics SL-PD987 •5-disc, pitch control, 32-track prg., remote **\$219.95**
Aiwa DX-C100M •100-Disc CD Changer, 99-track prog. **\$449.95**
JVC XLM-417 •6+1 Changer/single-play, remote **CALL**

Aiwa Mini Systems

Aiwa NSX-V70 Mini Component System
 •100 watts per channel •3-CD changer •Auto-reverse cassette •BBE •Super-T bass •Karaoke mixing •Remote •Includes 3-way front plus surround speakers
 (AIW NSXV70)

CALL FOR OUR LOW PRICE

Aiwa NSX-2700 •AM/FM, CD dual cassette, remote **\$219.95**
Aiwa NSX-V20 •AM/FM, 3-Disc CD, dual cassette, 16 watts/ch. **CALL**
Aiwa NSX-V50 •AM/FM, 3-Disc CD, dual cassette, 40 watts/ch. **CALL**
Aiwa NSX-V90 •Complete Surround System, 3-CD dual auto-rev. cas. **CALL**
Aiwa NSX-999 •Surround, 3-CD, dual auto-rev. cas. 120 watts/ch. **CALL**
Aiwa NSX-DB58 •Surround, 3-CD changer, dual cassette, Karaoke **CALL**

Cassette Decks

Aiwa AD-S950 3 Head Cassette Deck
 •2-motor dual capstan drive •Antimodulation tape stabilizer •Dolby S, B & C & HX-Pro •Fine bias control •Music sensor •Remote control
 Mir. List Price \$499.95
 Our Low Price **\$299.95** (AIW ADS950)

TEAC V-375 •Center-mounted transport, Dolby B **\$69.95**
Aiwa AD-F450 •Dolby B, C, HX-Pro, fine bias control, remote **\$129.95**
TEAC R-550 •Auto-reverse, Dolby B, C, HX-Pro, 110/220 **\$149.95**
Aiwa AD-F850 •3-heads, Dolby B, C, HX-Pro, remote **\$229.95**
Fostex XR5 •Multi-track 4-track record double-speed **\$349.95**
TEAC V-8030S •3-heads, Dolby S, B & C & HX-Pro, remote **\$699.95**

Double Cassette Decks

TEAC W-515R Dual Cassette Deck With Auto Reverse
 •Deck #1 features auto-reverse playback •Dolby B •Normal & high-speed dubbing •Continuous playback
 Mir. List Price \$179.00
 Our Low Price **\$99.95** (TEA W515R)

TEAC W-750R •Dual auto-reverse play, Dolby B, C, HX-Pro **\$149.95**
Aiwa AD-WX727 •Dual auto-rev. play, Dolby B, C, HX-Pro, remote **\$149.95**
Technics RS-TR262 •Dual auto-reverse play, Dolby B, C, HX-Pro **\$159.95**
Technics RS-TR373 •Dual auto-rev play, Dolby B, C, HX-Pro **\$179.95**
Sherwood DD-6030C •Dual auto-rev play, dual record, Dolby B/C/HX-Pro **\$199.95**
Technics RS-TR575 •Dual auto-rev. record/play, Dolby B/C/HX-Pro... **\$229.95**

Amps/Preamps/Tuners

AudioSource AMP One Power Amplifier
 •80-watts/channel •Bridged power output of 200-watts mono •Toroidal power transformer •Left/right output level controls plus separate high & medium level inputs
 Mir. List Price \$349.95
 Our Low Price **\$269.95** (ASO AMP ONE)

Proton AA-1660 •6 channel Power Amp for Home Theater **\$599.95**
Carver PM-1400 •Pro Power Amp, 475 watts per channel **CALL**
AudioSource PRE One •Preamp, electronic switching, MM/MC **\$229.95**
Proton AP-2000 •Preamp, separate listen/record, MM/MC **\$259.95**
Carver PSC-50 •Preamp, dual-zone, Sonic Holography® **CALL**
AudioSource TNR One •AM/FM Tuner, 20-presets, auto-scan **\$199.95**

This Month's CALL TO ORDER MUSIC REVIEWED IN THIS ISSUE

Gift Ideas

Pink Floyd: Shine On
 NEWLY REMASTERED 8-CD BOX SET OF 4 SPECTRUM 50 YEARS
 The Best Live 30 The Best
 Best Live From Home
 Another
 The Best (Part 1 & 2)
 A Remastered Live @ Moscow
 PLUS BONUS CD DEMOS OF EARLY SINGLES
 112 PAGE BOOK AND MORE
 COL 53180

Pink Floyd: Shine On
\$118.99 9-CDs

John Coltrane: Heavyweight Champion
\$78.99 7-CDs
 RH1 71984

Miles Davis: Complete Live At The Plugged Nickel
\$99.99 8-CDs
 COL 66955

Ella Fitzgerald: The Complete Song Books
\$219.99 16-CDs
 VER 519832

CALL US TOLL FREE FOR ITEMS NOT LISTED IN THIS AD SE HABLA ESPANOL



MUSIC WORLD®

Super Specials!

More Gift Ideas



POL 523472

Abba: Thank You For The Music

\$48.99
5-CDs

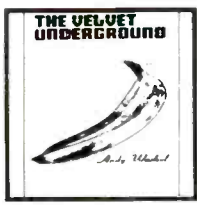

POL 527887

The Velvet Underground:
Peel Slowly And See

Contains 25 previously unreleased recordings

\$48.99
5-CDs



MOT 530511

Diana Ross & The Supremes:
Motown Anthology
Remastered & updated

\$23.99 2-CDs **\$11.99** 2-Cassettes



RHI 71970

Library of Congress Presents:
Historic Presidential Speeches 1908-1993

\$61.99 6-CDs **\$40.99** 6-Cassettes

Loudspeakers



SAVE \$400*
JBL 4312
Studio Monitor Loudspeakers
•3-way with 12" low frequency driver, 5" midrange, & dome tweeter •Front panel controls •Black finish •8 ohms •100 watt capacity
*Mr. List Price \$899.95

Our Low Price **\$499.95/pair** (JBL 4312BK)

- Technics SB-CSS70 •Center Channel & Surround Speaker System **\$129.95**
- Wharfedale Diamond VI •2-way, compact black **\$149.95**
- Cerwin-Vega L7-BK •2-way, 7" woofer, black **\$179.95**
- Acoustic Research 570 •Powered Partner Speakers, 35 watts/spkr **\$249.95**
- Cerwin-Vega AT12 •3-way, 12" woofer, woodgrain or black **\$399.95**
- Cerwin-Vega AT15 •3-way, 15" woofer, woodgrain or black **\$599.95**

Bose Speakers



BOSE TOP RATED
Bose 301® Series III
Direct/Reflecting® Speakers
•Stereo Everywhere® full stereo almost anywhere in the room •8" woofer •2 3" tweeters in Free Space® Array •150 watt power rating •8 ohm impedance •Black or walnut grained cabinet

Our Low Price **\$318.00/pair** (BOS 301-III-BK) (BOS 301-III-WO)

- Bose VS-100™ •Center Channel Speaker, shielded, each **\$99.95**
- Bose® 100 •Compact Speakers, black or white **\$149.00**
- Bose® 151™ •Environmental Speakers, weatherproof **\$238.00**
- Bose® RM2 •Roommate® 2 with built-in amp **\$249.95**
- Bose® AM5-II •Acoustimass® 3-pc speaker system **\$749.00**
- Bose® AM7 •Acoustimass® bass & cube array Theater System **\$899.00**

Loudspeakers



Pinnacle PN5+
Two Way Speaker System
•Patented diaduct port for superb bass response from a compact enclosure •1 1/4" polypropylene woofer •50 watt power handling •Oak trim
Mr. List Price \$199.95

Our Low Price **\$99.95/pair** (PIN PN5+OAK)

- Yamaha NSA-526 •2-way, 6" woofer, black **\$79.95**
- Yamaha NSA-636 •3-way, 8" woofer, shielded, black **\$99.95**
- Technics SB-LX50-BK •3-way, 10" woofer, black **\$119.95**
- Technics SB-LX70-BK •3-way, 12" woofer, black **\$149.95**
- Yamaha NSA-836 •3-way, 12" woofer, shielded, black **\$199.95**
- Technics SB-LX90-BK •3-way, 15" woofer, black **\$199.95**

In-Wall Speakers



ADVENT
Gallery
In-Wall Speakers
•6.5" woofer •Ferro-fluid-lid'd dome tweeter •Includes mounting templates •White trim baffle may be painted
Mr. List Price \$398.00

Our Low Price **\$199.95/pair** (ADV GALLERY)

- CSI SP-502 •2-way, weatherproof, 5.25" woofer **\$49.95**
- CSI SP-602 •2-way, weatherproof, 6" woofer **\$69.95**
- AudioSource IW One •2-way, 5.25" woofer **\$89.95**
- AudioSource IW Four •Subwoofer, 8" driver **\$99.95**
- AudioSource IW Two •2-way, 6.5" woofer **\$129.95**
- AudioSource IW Three •2-way, 8" woofer **\$159.95**

Center Channel Speakers



ADVENT
Audio Focus™
Center Channel Speaker
•Designed for audio/video applications •Uses 2 dual-cone drivers •Magnetically shielded •10-70 watts RMS •Black cabinet
Mr. List Price \$149.00

Our Low Price **\$79.95/each** (ADV AUDIOFOCUS)

- Yamaha NSA-C2 •Two 5" woofers, 2-tweeters, shielded, each **\$69.95**
- AudioSource VS Two •Amplified, 30 watts, Two 4" woofers, each **\$99.95**
- Advent Audio Cinema •Two 5.25" woofers, shielded, black, each **\$139.95**
- JBL SC305 •Two 5" woofers, shielded, black, each **\$149.95**
- Cerwin-Vega HT-CTR •Two 6.5" woofers, shielded, black, each **\$199.95**
- Celestion Centre 2 •Two 4.5" woofers, shielded grey, each **\$224.95**

Subwoofers



Cerwin-Vega HT-12D
Subwoofer
•Front-firing 12" driver in ported enclosure •Built-in passive crossover •150 watts maximum power handling •30-125Hz •Black
Mr. List Price \$445.00

Our Low Price **\$249.95/each** (CRV HT 12D)

- Aiwa TS-W5 •Powered, 35 watts, shielded, each **\$149.95**
- Design Acoustics PS-SW •10" driver, 130Hz high-pass filter, black, each **\$159.95**
- Cerwin-Vega HT-110 •Mono Subwoofer, 10" driver, black, each **\$199.95**
- Technics SB-AS60 •Powered, 100 watts, 6.75" driver, each **\$259.95**
- AudioSource SW Four •Powered, 150 watts, variable crossover, each **\$399.95**
- Cerwin-Vega HT-210C •Subwoofer w/built-in center channel, each **\$399.95**

Equalizers

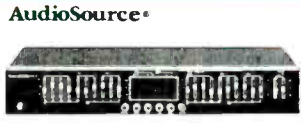

AudioSource®
AudioSource EQ-8/II
10-Band Graphic Equalizer
•10-bands per channel •LED illuminated sliders •Audio/video inputs •Spectrum analyzer display •EQ record switch •Tape monitor switch •EQ-defeat switch
Mr. List Price \$159.95

Our Low Price **\$99.95** (ASO EQ8/II)

- TEAC EQA-110 •10-bands/channel, +/- 12dB range **\$69.95**
- TEAC EQA-220 •10-bands/channel, spectrum display **\$89.95**
- Technics SH-8017 •7-bands/channel, LED indicators **\$89.95**
- AudioSource EQ-11 •10-bands/ch., tape dub, spectrum display **\$119.95**
- Technics SH-GE70 •7-bands/ch., 12-preset EQ memory curves **\$189.95**
- AudioSource EQ-12 •10-bands/ch., analyzer with microphone **\$199.95**

Turntables

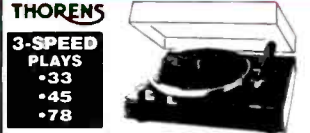

THORENS
3-SPEED PLAYS
•33
•45
•78
Thorens 180
3-Speed Belt Drive Turntable
•33, 45, 78 r.p.m. •Automatic shut-off & auto-retract •Synchronous motor •Adjustable anti-skating •External power supply •Includes Stanton cartridge
Mr. List Price \$429.95

Our Low Price **\$299.95** (THN 180)

- TEAC P-595 •Semi-auto, belt-drive, with cartridge **\$89.95**
- Gemini XL-BD10 •Semi-auto, belt-drive, pitch, w/cartridge **\$109.95**
- Aiwa PXE850 •includes cartridge & built-in preamp **\$119.95**
- Technics SL-BD20 •Semi auto, belt-drive **\$119.95**
- Technics SL-BD22K •Semi-auto, belt-drive, pitch control **\$139.95**
- Gemini XL-1800QII •DJ Pro, direct-drive, quartz, manual, pitch **\$299.95**

DJ Equipment



gemini
Gemini PDM-6012
Digital DJ Mixer
•12 second digital sampling rate •Speed control for sampling playback •7-band per channel EQ •2-phonos/5-line/2-mc inputs •Cue •Talkover •LED meters •19" rack mount

Our Low Price **\$344.95** (GMI PDM6012)

- Ness UL36 •Pin Spot Light, includes lamp & bracket **\$29.95**
- Gemini PMX-15A •Scratchmaster Mixer, 2-phonos/2-line/1-mc in **\$109.95**
- Gemini FG2000 •Pro Compact Flogger, 800 watts, 30 ft. remote **\$129.95**
- Gemini MB-470 •Disc Speaker, 15" woofer, on wheels, each **\$199.95**
- Audio Technics AM400 •DJ Mixer, EQ, Voice Changer, rack-mount **\$199.95**
- Ness Prisma Beat •Dichroic multi-colored beams w/reflector **\$259.95**

ASK ABOUT OUR EXTENDED WARRANTY

For More Savings, Please Turn To Next Page

TO ORDER BY MAIL: SEND MONEY ORDER, CERTIFIED OR CASHIER'S CHECK, MASTERCARD, VISA, AMERICAN EXPRESS or DISCOVER CARD (Include Interbank No., expiration date & signature) TO: J&R MUSIC WORLD, DEPT. SR1195, 59-50 QUEENS MIDDLEWAY, MASPETH, QUEENS, NY 11378. Personal & business checks must clear our Authorization Center before processing. Shipping, handling & insurance charge (for Continental US) is 5% of total order with a \$4.95 minimum for orders up to \$500; 4% for orders over \$500 to \$1000; 3% for orders over \$1000. For heavy/oversized items, shipments by air, or to Canada, Alaska, Hawaii, Puerto Rico or Virgin Islands please call for information. **DO NOT SEND CASH.** Sorry, no COD's. NY residents, please add sales tax. **ORDERS SUBJECT TO VERIFICATION & ACCEPTANCE. SOME QUANTITIES MAY BE LIMITED. NOT RESPONSIBLE FOR TYPOGRAPHICAL OR PICTORIAL ERRORS. ALL MERCHANDISE SHIPPED BRAND NEW, FACTORY FRESH, AND 100% GUARANTEED. Copyright 1995 J&R Music World**



CIRCLE NO. 30 ON READER SERVICE CARD

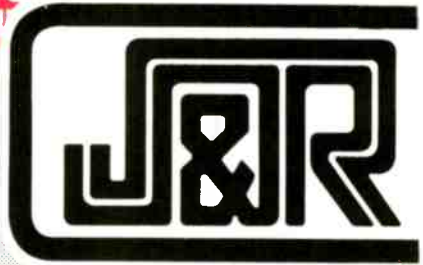

CD Portable Stereo

Sharp WQ-CD66
AM/FM, CD, Dual Cassette
Portable Stereo

- CD player with auto program search • CD repeat playback • Dual cassette • Auto record level control • 4" full range speakers

Our Low Price **\$79⁹⁵** (SHA WQCD66)

Sony CFD-9
• AM/FM, CD, cassette, includes headphones... **\$99⁹⁵**

Aiwa CSD-EX220
• AM/FM, CD, cassette, wireless remote... **\$109⁹⁵**

Panasonic RX-DS15
• AM/FM, CD w/16-track programming, cassette... **\$119⁹⁵**

Sony CFD-510
• AM/FM, CD, cassette, detachable speakers... **\$129⁹⁵**

Panasonic RX-DS550
• AM/FM, CD, cassette, 3-band EQ... **\$149⁹⁵**

Panasonic RX-DT610
• Digital AM/FM, CD, dual cassette, EQ... **\$169⁹⁵**

CD-Changer Portable Stereo

Aiwa CA-DW700M
7-Disc CD Changer/Radio/
Dual Cassette System

- Digital AM/FM tuner with 32 presets
- 3-position preset graphic EQ • Karaoke mic mixing • 2-way speakers

Our Low Price **\$249⁹⁵** (AIW CADW700M)

Sharp WQ-CH900
• 5-CD Changer, AM/FM dual cassette, EQ... **\$179⁹⁵**

JVC PC-XC10
• 3-CD Changer, AM/FM, cassette, wireless remote... **\$229⁹⁵**

Sony CFD-626
• 6-Disc CD Changer, digital AM/FM, cassette... **\$279⁹⁵**

JVC PC-XC50
• 6-Disc CD Changer, digital AM/FM, dual cass... **\$299⁹⁵**

Panasonic RX-DS790
• AM/FM, 3-Disc CD Changer, cassette, remote... **\$329⁹⁵**

Sony CFD-777
• 6-CD Changer, digital AM/FM dual cass, remote... **\$349⁹⁵**

Portable CD Players

SONY
Sony D-345
Discman with Super ESP

- 10-sec. electronic shock protection (Super ESP) • 12 hr. playback with 2 AA batteries (not included, ESP off) • Digital Mega Bass
- 22-track programming • 1-bit D/A converter

Our Low Price **\$169⁹⁵** (SON D345)

RCA RP-7913
• 20-track programming, AC adaptor, headphones... **\$79⁹⁵**

Panasonic SL-S160
• 24-track programming, headphones, AC adaptor... **\$89⁹⁵**

Sony D-143
• 22-track prog., rechargeable battery, headphones... **\$99⁹⁵**

Sony D-247
• Electronic shock protection, rechargeable batteries... **\$139⁹⁵**

Panasonic SL-S295
• Anti-shock memory, rechargeable batteries, AC adaptor... **\$149⁹⁵**

Panasonic SL-S490
• 10-sec. anti-shock memory rechargeable batteries... **\$189⁹⁵**

This Month's

Christmas Favorites On VHS



Harry Connick Jr.
Christmas Special

\$15⁹⁹
VHS

Tony Bennett: Family Christmas... **\$17.99**
Perry Como's Christmas Concert... **\$17.99**
A GRP Christmas Collection... **\$17.99**
Christmas With Pavarotti... **\$9.49**
John Tesh:
A Romantic Christmas... **\$13.99**

Headphones

SENNHEISER
SPECIAL
50th ANNIVERSARY
LIMITED EDITION

Sennheiser HD414 50th Anniversary Open-Aire[®] Headphones

- The headphone that broke the comfort barrier returns, in a special signed edition (by Dr Sennheiser) • Lightweight comfort for hours of fatigue-free listening with crystal-clear sound

Our Low Price **\$49⁹⁵** (SEN HD414CLASSI)

Sony MDR-84
• Turbo Headphones, uni-match plug... **\$24⁹⁵**

Sennheiser HD330
• Wide-response Supraural, for home & portables... **\$69⁹⁵**

Sony MDR-V600
• Studio Monitor Series, folding... **\$79⁹⁵**

Sony MDR-V900
• Circumaural Digital Monitor... **\$179⁹⁵**

Sennheiser HD565
• Digital Circumaural, with velvet ear cushions... **\$229⁹⁵**

Sennheiser HD580
• Audiophile, TOP HATED, circumaural... **\$279⁹⁵**

Audio Add-Ons

NILES
Niles SVL-6
Speaker Selector/Volume Controller

- Holds up to 6-pairs of speakers • 12-step attenuation • Handles up to 100 watts per channel • Constant/ selectable impedance

Our Low Price **\$299⁹⁵** (NIL SVL6)

Terk FM-2000
• FM Antenna, Directional/omni-directional... **\$99⁹⁵**

Target BT1
• Wall Speaker Bracket, tilt/swivel... pair... **\$299⁹⁵**

Speco SSB5
• Speaker Switching Box, holds 5 pairs... **\$399⁹⁵**

Wood Technology E810
• Speaker Stands, black... pair... **\$529⁹⁵**

Plateau MA4
• Audio Rack, Hi-tech design, black... **\$1499⁹⁵**

BELL'OGGETTI AR-880
• AV Cabinet, heavy duty, 5 adjustable shelves... **CALL**

TV/Laser Disc Players

SHARP
Sharp 13G-M100
13-Inch Color TV

- English/Spanish on-screen display • Front panel audio/video inputs • Chic view limiter • Remote control

Our Low Price **\$149⁹⁵** (SHA 13GM100)

Samsung TXC2516
• 25" Stereo TV, on-screen display... **\$299⁹⁵**

Sony KV-20V50
• 20" Stereo Color TV, surround sound... **CALL**

Sony KV-32S16
• 32" Stereo Color TV, 1-tuner picture-in-picture... **CALL**

Panasonic CT-27SF12
• 27" Superflat[™] Stereo Color TV... **CALL**

Panasonic LX-H670
• A/V auto-reverse Laser Disc Player... **\$399⁹⁵**

Panasonic LX-900
• Laser Disc Player, auto-rev play jog/shuttle... **\$769⁹⁵**

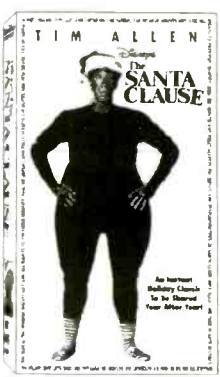

available Oct. 27, 1995

\$15⁹⁹
VHS

A Charlie Brown Christmas... **\$10.99**
How the Grinch Stole Christmas... **\$10.99**
Miracle On 34th Street (colorized)... **\$6.49**
The Nightmare Before Christmas... **\$13.99**
Rudolph The Red Nosed Reindeer... **\$10.99**

Hi-Fi Stereo VCRs

Panasonic
Panasonic PV-4562
VHS Hi-Fi Stereo Recorder

- 4-heads • VCR Plus+ programmer • Program Director[™] • English, Spanish & French on-screen programming • Universal remote

Our Low Price **\$329⁹⁵** (PAN PV4562)

Samsung VR8705
• Tri-lingual programming, univ. remote... **\$229⁹⁵**

JVC HR-J620
• 1-year/8-event timer, Shuttle Plus... **\$299⁹⁵**

Panasonic PV-4564
• VCR Plus+, tri-lingual programming... **\$369⁹⁵**

Aiwa HV-MX1
• Multi-system comast, record & play... **\$599⁹⁵**

Sony SLV-740HF
• Shuttle control, auto-station ID... **CALL**

Sony SLV-940HF
• VCR Plus+, shuttle control, univ. remote... **CALL**

Camcorders

SONY
Sony CCD-TR400
Hi 8mm Camcorder

- SteadyShot[™] Image Stabilization • Hi-Fi stereo with built-in stereo microphone • 12:1 zoom • A/V digital fader • Flying erase head

CALL (SON CCDTR400)

Samsung SCX804
• 8mm, 8:1 power zoom, 2-lux... **\$399⁹⁵**

Sharp VL-E32
• VIEWCAM, 8mm, w/3" LCD Color Screen... **\$749⁹⁵**

Sony CCD-FX730V
• 8mm, 3" LCD monitor built-in w/speaker... **\$749⁹⁵**

Panasonic PV-1Q505
• VHS-C, color viewfinder, digital EIS... **\$779⁹⁵**

JVC GR-AX900
• VHS-C, high-res. color viewfinder... **CALL**

Canon ES2000
• Hi-8mm, 20x optical zoom • Optical Image Stabilizer... **CALL**

Video Add-Ons

JVC
JVC JX-S700
Remote Audio/Video Switcher

- 7-inputs/4-outputs/1-monitor out • Compatible with Super VHS • Built-in Y/C separator & mixer circuits • Dual operation mode allows 2 different input signals to be routed independently

Our Low Price **\$499⁹⁵** (JVC JXS700)

Recoton V-900SX
• "Room Service" Wireless Video Sender... **\$79⁹⁵**

Elite EL-217
• TV Stand, Holds 27" to 32" TV, swivel base... **\$99⁹⁵**

JVC JX-ED11
• Video Editing Controller, wireless... **\$99⁹⁵**

Recoton TV-1000 BullsEye
• Amplified Indoor/Outdoor TV/FM Antenna... **\$99⁹⁵**

Sima SFX4
• Special Effects Editor/Stereo Sound Mixer... **\$199⁹⁵**

Videonics AB1 Edit Suite
• A/V Roll Edit Controller, works w/GPI-compatible mixer... **\$699⁹⁵**

For More Savings, Please Turn To Previous Page SE HABLE ESPANOL



SHOP BY PHONE
24 HOURS A DAY
7 DAYS A WEEK
FROM ANYWHERE IN THE USA
J&R Music World, Dept. SR1195, 59-50 Queens-Midtown Expressway, Maspeth N.Y. 11378
FAX 1-800-232-4432

1-800-221-8180

FOR PHONE ORDERS ONLY
Outside U.S.A. Call:
1-718-417-3737



N.Y. Dept. Of Consumer Affairs License # 0900310, 0900613, 0900616, 0900617

MUSIC WORLD®

Super Specials!

Great Gift Ideas on VHS



The Little Rascals Collection, volume 2

\$69.99
VHS

- The Little Rascals Collection, vol. 1 \$99.99
- The History of Rock n Roll \$109.99
- The Beatles Collection (includes 1st U.S. visit, A Hard Day's Night, Help! & Magical Mystery Tour) \$74.99
- Marsalis On Music \$74.99
- The Mind's Eye Experience \$47.99

Laser Disc



The History of Rock n Roll

\$169.99
LASER

- Abbott & Costello Collection \$89.99
- Absolutely Fabulous Box Set \$89.99
- Breakfast At Tiffany's, Collectors Edition LTX, \$69.99
- The Sound Of Music, Collectors Edition THX, LTX, \$99.99
- Star Wars Trilogy THX, LTX, CAV, \$199.99

Cameras



Nikon Lite-Touch® Outfit Ultra-Compact 35mm Camera Kit
 •Quartz data back •28mm f/3.5 lens & built-in Panorama mode •Auto-focus/exposure •Red eye reduction & slow sync •Case •wrist strap, Kodak Gold film & lithium battery •Nikon USA warranty

Our Low Price **\$119.95** (MKN LITETQDKIT)

- Olympus Stylus \$129.95
- Yashica T4 \$149.95
- Olympus Stylus Zoom \$189.95
- Minolta Z105EX \$249.95
- Nikon Lite-Touch Zoom 105 \$279.95
- Minolta Zoom 140EX \$349.95

SLR Cameras



Nikon N50™ Outfit: Autofocus SLR Camera Kit
 •Simple & advanced modes •Auto-exposure •Built-in flash •3-D matrix meter •Includes AF Zoom Nikkor 35-80mm lens, strap, Kodak Gold film & lithium battery •Nikon USA limited warranty

Our Low Price **\$579.95** (NKN NSOKIT)

- Minolta Maxxum 400si \$349.95
- Olympus IS2 \$399.95
- Canon EOS Elan \$499.95
- Minolta Maxxum 700si \$649.95
- Nikon N70 \$699.95
- Canon EOS A2E \$799.95

Electronic Reference



Psion Series 3A Pocket-Size Computer
 •Spell checker & Thesaurus built into ROM •2MB RAM with 2 SSD memory card drives •80-character/18-line screen •Word processor spreadsheet •Database with auto dialing •Schedule/time management •World times •Password protection

Our Low Price **\$599.95** (PSN SER130220)

- Franklin MWD-440 \$49.95
- Rolodex EL-31128 \$79.95
- Franklin BES-840 \$99.95
- Casio SF-7900 \$119.95
- Sharp YO-610 \$149.95
- Sharp OZ-9520 \$399.95

Compaq Computer

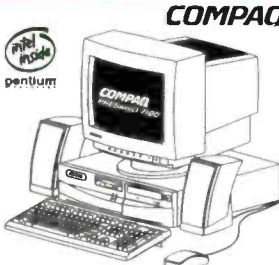

Compaq Presario 7170 High Power Intel Pentium® Processor 90MHz Multimedia Desktop
 •8MB RAM •840MB hard drive •Internal quad-speed CD-ROM drive •Stereo speakers •16-bit stereo sound card with FM synthesis •1MB VRAM •14.4K bps data/fax modem •Built-in phone answering machine •Monitor not included

Our Low Price **\$1696.95** (CPQ 7170)

Acer Computer



AcerAcros 9137 Intel Pentium® Processor 100MHz Multimedia MiniTower
 •16MB RAM •1.2-GIG hard drive •Quad-speed CD-ROM drive •Sound Blaster™ compatible 16-bit sound with speakers •28.8K bps fax modem •1MB video memory •Software bundle •Monitor not included

Our Low Price **\$2299.95** (ACE 9137)

Apple Computer



Apple® Macintosh® Performa® 6116CD 8/700/CD
 •PowerPC 601 60MHz RISC Processor •8MB RAM •700MB hard drive •Double-speed CD-ROM •External 14.4K bps fax/modem •16-bit stereo sound •14" high-resolution color display •Extended keyboard & mouse •Software bundle

Our Low Price **\$1849.95** (APP M4094LLA)

Apple® Color StyleWriter® 2200
 •Smooths edges of text & line art using 720 x 360-dpi resolution, prints color or gray-scale pages at 360 x 360-dpi resolution •0.33-pages per minute in color. 5-ppm B/W •Built-in 30-page sheet feeder

Our Low Price **\$399.95** (APP M3474LLA)

Creative Labs



Creative Labs Sound Blaster Discovery CD New Edition
 •Popular multimedia kit includes Sound Blaster 16 sound card, double-speed CD-ROM drive, speakers & 18 applications for adults & kids •Software titles include The Grolier Multimedia Encyclopedia, Wing Commander II & Eagle Eye Mysteries •Internal version

Our Low Price **\$249.95** CREATIVE (CLN INTDISCNEW)



Creative Labs Sound Blaster Value CD
 •Add high-performance multimedia technology to your PC •Includes Sound Blaster 16 sound card, double-speed CD-ROM drive, stereo speakers & 12 software titles, include The Grolier Multimedia Encyclopedia & Aldus PhotoStyler •Internal version

Our Low Price **\$299.95** (CLN INTVALIE4X)

U.R. Robotics Modems



U.S. Robotics V.34 Sportster 28.8 Fax/Modem External Version
 •Supports true ITU-TV 34 & V.F2 at 28,800 bps, ITU-TV.32 bis at 14,400 bps •42/MNP 2.4 error control & V.42 bis MNP 5 data compression •Throughput up to 115,200bps •V.17 Group III fax at 14,400bps •Includes integrated QuickLink II FAX communication/fax software for DOS & Win dows

Our Low Price **\$199.95** (USR E>TSP28BV34)

U.S. Robotics V.34 Sportster 28.8 Fax/Modem Internal Version

Our Low Price **\$189.95** (USR IN >SP28BV34)

J&R Catalogue



For FREE CATALOGUE CALL Toll-Free 1-800-221-8180 or Write To:
 J&R Music World
 Department SR1195
 59-50 Queens-Midtown Expressway
 Maspeth, NY 11378

NAME _____
 ADDRESS _____
 CITY _____ STATE _____ ZIP _____

ASK ABOUT OUR EXTENDED WARRANTY

CALL US TOLL FREE FOR ITEMS NOT LISTED IN THIS AD

TO ORDER BY MAIL: SEND MONEY ORDER, CERTIFIED OR CASHIER'S CHECK, MASTERCARD, VISA, AMERICAN EXPRESS or DISCOVER (Include Interbank No., expiration date & signature) To: J&R MUSIC WORLD, DEPT. SR1195, 59-50 QUEENS-MIDTOWN EXPRESSWAY, MASPETH, QUEENS, NY 11378. Personal & business checks must clear our Authorization Center before processing. Shipping, handling & insurance charge (for Continental US) is 5% of total order with a \$4.95 minimum (or orders up to \$500; 4% for orders over \$500 to \$1000; 3% for orders over \$1000. For heavy/oversized items, shipments by air, or to Canada, Alaska, Hawaii, Puerto Rico or Virgin Islands please call for information. DO NOT SEND CASH. Sorry, no COD's. NY residents, please add sales tax. ORDERS SUBJECT TO VERIFICATION & ACCEPTANCE. SOME QUANTITIES MAY BE LIMITED. NOT RESPONSIBLE FOR TYPOGRAPHICAL OR PICTORIAL ERRORS. ALL MERCHANDISE SHIPPED BRAND NEW, FACTORY FRESH, AND 100% GUARANTEED. Copyright 1995 J&R Music World



CIRCLE NO. 30 ON READER SERVICE CARD

QUICK FIXES

ALABAMA

In Pictures

RCA 66525 (38 min)

If you don't already have an Alabama record to do your aerobics and weekly ironing by, this is the one. *A.N.*

MAIRE BREATNACH

Angel's Candles

BLIX STREET 10018 (43 min)

In the current vogue for Celtic music, Maire Breatnach represents the traditional strain, updating it with electronic keyboards and a few other modern touches. Her pure voice and clearly articulated Gaelic in a few tracks add immensely to the CD's authenticity and beauty. This is one to replay often. *William Livingstone*

BRYNDLE

MUSICMASTERS 65125 (63 min)

Seventies Linda Ronstadt collaborators Karla Bonoff, Kenny Edwards, Wendy Waldman, and Andrew Gold in a band? Together? Obviously. Jean Paul Sartre was right: Hell is other people. *S.S.*



JAN & DEAN

Teen Suite

VARESE SARABANDE 5590 (55 min)

Jan & Dean are usually remembered as surf-music luminaries, but years earlier (1958-1962) these two Angeleno wiseguys crafted some of the best bubblegum/novelty singles of pre-Beatles rock. The canny anthology "Teen Suite" collects all of them, goofily endearing relics so unlike anything in current pop that they might as well be from the Pleistocene. *S.S.*



LOVE

Love Story 1966-1972

RHINO/ELEKTRA 73500

(two CD's, 149 min)

Love was the first great Los Angeles underground band of the Sixties, and hands

down the most original: Their music, mostly by brilliant frontman Arthur Lee, is a (still) forward-looking mix of proto-punk, folk, blues, soul, orchestral pop, and psychedelia. Rhino's new anthology is pretty much definitive. The early work is in mono (as nature intended), and the gorgeous "Forever Changes" album is presented, sonically spruced up, in its entirety. Essential listening. *S.S.*

SANJAY MISHRA/JERRY GARCIA

Blue Incantation

AKAR/RAIN DOG 098 (47 min)

Jerry Garcia's collaboration with the young Indian guitarist Sanjay Mishra becomes a beautiful and treasurable souvenir of the late lamented Grateful Dead guru. East and West *do* meet here and produce a beguiling fusion of Indian subtlety and laid-back Western sensuality, spiced with overtones of languid Latin American tropical music. One of the year's best. *W.L.*

ROBERT MITCHUM

Calypso — Is Like So . . .

SCAMP/CAROLINE 9701 (38 min)

A legendary, long-out-of-print 1957 album in which the coolest guy in Hollywood history unaccountably croaks unlistenable versions of Harry Belafonte songs. Sublime bonus track: Mitchum's self-penned theme from the movie *Thunder Road*, anticipating Bruce Springsteen by nearly two decades. *S.S.*

JON PARIS

Rock the Universe

FOUNTAINBLEU 21002 (48 min)

A Manhattan fixture who has backed Johnny Winter (among others), guitarist/singer Paris goes solo with a set of roadhouse blues and boogie that recalls Dave Edmunds on overdrive, particularly in a shrewd cover of the Stones' rarely revived *It's Not Easy*. Rowdy fun. *S.S.*

VIVA SATURN

Brightside

RESTLESS 72909 (42 min)

The Rain Parade's Stephen Roback and Matt Piucci, two veterans of the Eighties paisley underground, return with a well-crafted slice of retro-psychedelic pop-rock. Pick hit: a feedback-drenched remake of Tony Bennett's *One for My Baby* that sounds as if it was phoned in from Dante's Disco Inferno. *S.S.*

YELLOW PILLS VOL. 3

BIG DEAL/CAROLINE 9023 (64 min)

Another fab-gear collection of power pop for the Nineties by bands both well-known (the seemingly ubiquitous Material Issue) and should-be-well-known (the Rock Club, who all but steal the album with their meltingly Beatlesque *Time Will Tell On You*). There's a welcome return by Records frontman John Wicks, whose first new music in ages is the ineffably winsome *Her Stars Are My Stars*. Terrific stuff, and bring on Vol. 4. *S.S.*

numbers. But the best comparison might be to Dizzy Gillespie's big band of the late Forties. It isn't just a matter of the levitational cross-rhythms, either — there's a spirit of adventurousness that recalls the innovations of the bebop era. The ensemble playing is both rugged and crisp. Thompson and Bowie battle good-naturedly, and the album swings like the dickens. *F.D.*

LARRY VUCKOVICH

Deja Vuk

MUSETTE 9402 (59 min)

Performance: Engaging
Recording: Superb

Yugoslav-born pianist Larry Vuckovich came to this country when he was 14 and settled in San Francisco, where he has been a part of the jazz scene since the mid-Sixties. A fine technician whose musical ideas are as well grounded as they are eclectic (he studied with pianist Vince Guaraldi and saxophonist John Handy), Vuckovich has performed here and in Europe but remains largely unknown. That may change thanks to this wonderful solo album. The title is an acknowledgement of the pianist's varied approach; besides familiar tunes, you'll recognize a number of familiar jazz styles, but Vuckovich weaves his influences together in a most engaging way, adding occasional strokes of Balkan music. Through it all, however, one influence prevails: blues. Vuckovich obviously has an affinity for the form, and he treats it with utmost care. Another striking aspect of his playing is the lyricism with which he imbues such songs as Gershwin's *The Man I Love* and a couple of Strayhorn pieces, *Passion Flower* and *A Flower Is a Lovesome Thing*. All in all, "Deja Vuk" is a CD well worth hearing and re-hearing. *C.A.*

Collection

THE LOST GROOVES

BLUE NOTE 31883 (71 min)

Performance: Fusty funk
Recording: Okay

Blue Note, America's oldest jazz label, was founded in the late Thirties and soon became synonymous with jazz of the highest order. That's how it remained for two decades, until the company changed hands in the late Sixties. The new regime, who did not share the dedication of the founders, soon hopped on the funk bandwagon that was slowly leading jazz astray. Since then, the label has again changed hands, and Blue Note president Bruce Lundvall has worked hard to restore the old integrity. However, someone seems determined to have the past haunt us, as witness "The Lost Grooves," a grim reminder of how bad things got as we approached the fusion-afflicted Seventies. These hitherto unreleased performances by Reuben Wilson, Grant Green, Lou Donaldson, and others also painfully demonstrate how even first-class musicians downgraded their artistry to placate the masses. How I wish these boring tracks had stayed lost. *C.A.*

6th AVE ELECTRONICS CITY

OPEN 7 DAYS A WEEK

1-800-394-6283

YOUR HOME THEATRE SPECIALISTS

RECEIVERS



DENON AVR-2500
DOLBY® PRO LOGIC REMOTE RECEIVER
 • 85 Watts X 3 Front & Center
 • 25 Watts X 2 Rear • DSP
 • Video Input Selection • On
 Screen Display • Remote
Competitor's Price.....\$899

- JVC RK-717VTN 150W X2 PRO LOGIC 319
- KENWOOD RV-8070 120W X2 PRO LOGIC 349
- SHERWOOD RV-7050R TOP RATED PRO LOGIC RECEIVER 340
- SONY STR-D965 120W X2 PRO LOGIC 340
- TECHNICS SA-6X690 100 WATT PRO LOGIC 299
- YAMAHA RXV-890 120 WATT PRO LOGIC 729
- YAMAHA RXV-2090 TOP OF LINE 1099

CD CHANGERS



YAMAHA CDC-555
5 DISC CD CHANGER WITH REMOTE
 • PRO-Bit DAC • Repeat &
 Random Play • Intelligent
 Digital Servo System • Laser
 Pickup Floating Mechanism
Competitor's Price.....\$249

- OENON DCM-460 5 CD CAROUSEL CHANGER 209
- DENON DCM-560 5 CD CAROUSEL CHANGER 199
- PHILIPS CDC-935 5 CD CAROUSEL CHANGER 229
- TECHNICS SL-PDB87 5 CD CAROUSEL CHANGER 189
- YAMAHA CDC-655 5 CD CAROUSEL CHANGER 249
- YAMAHA CDC-755 5 CD CAROUSEL CHANGER 329

TAPE DECKS



AIWA ADF-850
3 HEAD TAPE DECK WITH REMOTE
 • Dolby® B&C NR HX Pro
 • Linear Counter • Dual
 Capstan • Anti Modulation
 Tape Stabilizer
Competitor's Price.....\$279

- AIWA ADS-950 3 HEAD DOLBY® S DECK 319
- OENON DRS-810 DOLBY® S DECK 379
- TEAC V-2030S 3 HEAD DOLBY® S DECK 399
- SONY TCW6766S CASSETTE DECK 249
- SONY TCK-615S DOLBY® S DECK 299



HARMAN KARDON PA-2100
120 WATT POWER AMPLIFIER
 • 60 Watts/Channel • Auto Standby
 Mode • Bridge Mono Capability
Competitor's Price.....\$350

- AUDIOSOURCE SS-5 PRO LOGIC PROCESSOR 269
- THORENS TD-180 TURNTABLE 299
- YAMAHA DSP-A2C7W PROCESSOR 1299
- YAMAHA MX-2 200W POWER AMP 699
- NILES • TERK • MONSTER CABLE • AUDIO QUEST
 • NPR AND PANAMAX FULL LINE IN STOCK!



FULL LINE IN STOCK!



- NAKAMICHI TD-9 AM/FM CASSETTE
- NAKAMICHI CD-7 AM/FM CD PLAYER
- NAKAMICHI MB7FM 7 CD W/FM MODULATOR
- NAKAMICHI MB9 7 CD CHANGER



- NAKAMICHI PA302S 80WX2 POWER AMP
- NAKAMICHI SP-65C 6" COAXIALS
- NAKAMICHI SP-5510 5" COMPONENT
- NAKAMICHI SP-40 4" COAXIAL SPEAKERS



ALTEC LANSING 511
300W 4-WAY SPEAKERS
 • Two 10" Woofers
 • 1" Tweeter
\$999 Pr.
 Competitor's Price.....\$3000

- SPEAKER PRICES PER PAIR**
- ALTEC LANSING 33 100W 3 Way Bookshelf \$129
 - ALTEC LANSING 508 250W 3 Way Floorstanding \$599
 - ALTEC LANSING 510 350W 3 Way Floorstanding \$799



ADVENT BABY II
150 WATT BOOKSHELF
 • 2-Way Design
 • 6 1/2" Long-Throw Woofer
\$99 PAIR
 Competitor's Price.....\$179



SPEAKER PRICES PER PAIR

- ADVENT PRODIGY - Shielded Tower Speaker 199
- CERWIN VEGA MX-400 15" 400 Watts 399
- YAMAHA NSA-636 3 Way Bookshelf 79
- AOS-NILES-JBL FULL LINE OF IN WALL SPEAKERS



CELESTION MODEL 100
HI END AUDIOPHILE SPEAKERS
 • 120 Watts Power Handling
\$599 PAIR
 Competitor's Price \$1199

- SPEAKER PRICES PER PAIR**
- MSRP SALE
 - CELESTION MODEL 1 S II 199 119
 - CELESTION MODEL 5 S II 399 199
 - CELESTION MP1 IN STOCK



BOSE AM-7
200 WATT SUBWOOFER SATELLITE SYSTEM
 • Acoustimass Bass Module With Two 5 1/4" Woofers • Two Satellites Each With 2 1/2" Drivers
 • Each Satellite Is Double-Cube Configuration
Competitor's Price.....\$799

- BOSE ACCESSORIES IN STOCK**
- BOSE AM3 SIII 3 PIECE ACOUSTIMASS \$399
 - BOSE AM4 4 PIECE ACOUSTIMASS \$449
 - BOSE AM5 SII 3 PIECE ACOUSTIMASS \$649
 - BOSE 201 SIII 120W TWO-WAY BOOKSHELF
 - BOSE 301 SIII 150W TOP RATED BOOKSHELF
 - BOSE 501 200W FLOORSTANDING
 - BOSE 701 400W FLOORSTANDING
 - BOSE 901SVI TOP OF THE LINE SYSTEM
 - BOSE 101 80W INDOOR OUTDOOR
 - BOSE 141 80W BOOKSHELF SPEAKERS
 - BOSE VS-100 CENTER CHANNEL EA79
 - BOSE 100 80W FULL-RANGE SPEAKERS
 - BOSE 151 INDOOR/OUTDOOR SPEAKERS
 - BOSE 301 SONATA - LIMITED EDITION SPEAKER
 - BOSE LS-3 SH LIFESTYLE SYSTEM
 - BOSE LS-5 SH LIFESTYLE SYSTEM
 - BOSE LS-12 LIFESTYLE SYSTEM



PANASONIC PV10-505
VHS-C AUTOFOCUS CAMCORDER
 • 20X Digital Zoom
\$599
 Competitor's Price \$799

- JVC GRAX-900U VHS-C Autofocus 699
- SONY CCD-TR700 HI-8 Stereo HI-Fi 1149
- SONY CCD-TR33 8MM Autofocus 499
- SONY CCD-TRV30 3" LCD Color Viewfinder 749



AIWA NSX-V70
100W 3 CD DUAL DECK REMOTE MINI SYSTEM
 • Digital Signal Processor • Graphic EQ
 • Super T Bass • 32 Presets
 • Karaoke Mic • Dolby® B NR
 • Remote
Competitor's Price.....\$499

- AIWA NSX-V20 30 Watt 3 CD Dual Deck 249
- AIWA NSX-D858 130 Watt 3 CD Dual Deck 699
- DENON D-590S 45W/P/C 3 CD Changer 599
- YAMAHA GX-5 3 CD Dual Deck Remote 449



VELODYNE VA1012X
POWERED SUBWOOFER
 • 10" Driver • 240 Watts
 • 12" Radiator
\$499 EA.
 Competitor's Price.....\$699

- SPEAKER PRICES PER PAIR**
- JBL J-CENTER Center Channel EACH 99
 - JBL L-7 TOP OF THE LINE TOWER CALL
 - JBL PSW-1200 12" 100W Powered Sub 399
 - JBL MUSIC & MOVIE SOUND EFFECTS IN STOCK

CAR STEREO



KENWOOD KDC-7003
DETACHABLE-FACE AM/FM CD
 • 25WX4 • 1-Bit DAC • CD
 Changer Controls • 2 Sets Of
 Preamp Outputs Competitor's Price.....\$399

- JVC KD-G5550 AM/FM DETACHABLE CD 239
- KENWOOD KRC-601 AM/FM DETACHABLE CASS 229
- SONY CDX-5290 AM/FM DETACHABLE CD 249
- BLAUPUNKT RPD47000 AM/FM DETACHABLE CD 249
- TOSHIBA TX-904 AM/FM DETACHABLE CD 179



SONY CDX-71RF
10 CD CHANGER WITH FM MODULATOR
 • 110 Disc Custom File Memory
 • 8X OS 1 Bit Pulse DAC
 • Remote Control Competitor's Price.....\$349

- BLAUPUNKT V-7000 7 CHANNEL VELOCITY AMP 229
- HIFONICS VULCAN 50X2 AMPLIFIER 229
- IBL GTC-9610 100 WATT B&C PAIR 79
- SONY XM4045 4X40 POWER AMP 229
- SOUNDSTREAM FULL LINE AUTHORIZED DEALER
- BAZOOKA • MTX • HIFONICS • BEL & BLAUPUNKT IN STOCK

MITSUBISHI

CS-35313
35" P-I-P STEREO TV
 • Cable Compatible
 • On Screen Display • Remote
\$1299
 Competitor's Price.....\$1699



- MITSUBISHI VS-5041 50" STEREO P-I-P 1999
- PANASONIC CT-27S12 27" SUPERPLAT 529
- SONY KV-32S16 32" STEREO P-I-P 799
- SONY KV-27S15 27" STEREO P-I-P 479



SONY SLV-740HF
4 HEAD HI-FI STEREO RECORDER
VHS RECORDER W/VCR+
 • Cable Compatible • On Screen
 Displays Competitor's Price.....\$399

- JVC HR-A61U 4 HEAD HI-FI STEREO 249
- MITSUBISHI HSU-560 4 HEAD HI-FI VCR+ 399
- PANASONIC PV-4562 4 HEAD HI-FI VCR+ 299
- SONY SLV-790HF 4 HEAD HI-FI VCR+ 369

YOUR XULTI SYSTEM SPECIALISTS



HUGE SELECTION OF 110/220 VOLT 50-60 CYCLE MULTI SYSTEM PAL, SECAM, NTSC TV'S, VCR'S & CAMCORDERS

10 DAY RETURN POLICY
30 DAY IN HOME SPEAKER AUDITION
 SE HABLA ESPANOL • ALL MAJOR CREDIT CARDS ACCEPTED!
 FOR INFO CALL 201-467-0100
 MON-FRI 9AM-7PM • SAT 10AM-6PM • SUN 11AM-5PM

WE WILL BEAT ANY ADVERTISED PRICE IN THIS MAGAZINE GUARANTEED!

New Jersey Retail
331 Route 4 West Paramus, NJ 07652
 6 DAYS • SATURDAY 10-9 MONDAY - FRIDAY 10-9:30



Authorized Dealer For...
PIONEER



New Jersey Retail
22 Route 22 West Springfield, NJ 07081
 SATURDAY 10-9 • SUN 11-6 MONDAY - FRIDAY 10-9:30

We Welcome VISA, MASTERCARD, AMERICAN EXPRESS, DISCOVER CARDS. ®+ Registered Trademark Dolby Laboratories Licensing Corporation. Not Responsible For Typographical Errors. Pictures are for illustration Only. No Dealers. Proof of advertising a Must for Guaranteed Lowest Price (Must be an authorized dealer). Does Not Apply to Demo's, Clearance, or Limited Quantity Items. Must Be For Identical Model Numbers. Shipping Not Refundable. Valid Thru 12/19/95.

new west electronics

a division of Clarity Electronics LTD. • 4120 Meridian Bellingham, WA 98226 • fax (360)734-3314

We are America's audio/video specialist!

•HOME THEATER•
•AUDIO SEPARATES•
(AND COMPONENTS)
•SPEAKERS•SUBWOOFERS•
TVs•BIG SCREENS•DSS•LASERDISC
CAMCORDERS•VCRs•VIEWCAM & MORE!
ALL PRICES INCLUDE
FEDERAL EXPRESS DELIVERY

GREAT PRICES • EXCELLENT SERVICE

WE ARE PROUD TO OFFER:

•PIONEER•HARMAN KARDON•AR•KENWOOD•JVC•
•INFINITY•ALTEC LANSING•SONY•RCA•SHARP•B&K•
•TOSHIBA•HITACHI•PREMIERE•MONSTER CABLE•
•GO-VIDEO•PANAMAX•B&W•AND MUCH MORE!•

FedEx

CODs & POs
WELCOME!



ALL TIMES PST: M-F 6:30A to 6:30P/SAT 7:00A to 6:00P/SUN 8:00A to 5:00P

800-488-8877

MOST ITEMS CARRY A 30 DAY DEFECT EXCHANGE. NON-DEFECTIVE ITEMS CAN BE RETURNED WITHIN 30 DAYS. ALL NON-DEFECTIVE PRODUCT IS SUBJECT TO A RESTOCKING FEE THAT RANGES FROM 5-15%. CALL FOR DETAILS

DON'T MISS THESE AWESOME DEALS!

NEW!
NEW WEST ON THE NET!
WWW
<http://www.newest.com>
WWW
SPECIALS • INFO • AND MORE!

RCA DSS
NEW LOW PRICES &
PACKAGE SPECIALS!
ONE MONTH OF USSB **FREE**
WITH SYSTEM PURCHASE!
CALL FOR DETAILS

SPECIAL OF THE MONTH

features
DSS
CONTROL

Rated best VCR by
Home Theater
Technology Magazine

CALL TODAY FOR A GREAT BUY
ON THIS TOP RATED
S-VHS DECK!



RCA
VR725

PIONEER

ALL PROJECTION TELEVISION AND
COMPONENT MODELS IN STOCK!

CIRCLE NO. 43 ON READER SERVICE CARD

CLASSICAL MUSIC



**NEW RECORDINGS
REVIEWED BY ROBERT
ACKART, RICHARD FREED,
DAVID HALL, JAMIE
JAMES, GEORGE JELLINEK,
ERIC SALZMAN, AND
DAVID PATRICK STEARNS**

BACH: Duo and Trio Sonatas

Boston Museum Trio
CENTAUR CRC 2198 (61 min)

**Performance: High-level
Recording: Attractive**

An odd feature of this recording is that the musical quality and interest grow as the CD goes along, with the best saved for last: the glorious Trio Sonata in G Minor for violin, viola da gamba, and harpsichord (BWV 1029). Virtually a concerto, it's a masterpiece by any standard and is vividly realized here.

Bach produced a lot of chamber music for strings and harpsichord in his days as a court musician and as the music director of a Leipzig concert series in a coffee house, original works as well as arrangements of his own and other people's music. One work recorded here started life as the bass line of an Italian piece to which Bach added new upper parts (one of his sons later made still another piece out of it by altering the upper parts once again). One of his duo sonatas for viola da gamba and harpsichord is a version of a sonata for two flutes and bass; here it's "retro-arranged" for violin, harpsichord, and gamba.

These pieces, particularly the trio sonatas with both violin and gamba, are very virtuosic in a late-Baroque suite-and-concerto style that puts the lie to the myth that Bach was hopelessly old-fashioned. I don't know about the musicological justification for the arrangements, but the proof is in the very effective performances by the Boston Museum Trio: violinist Daniel Stepner, harpsichordist John Gibbons, and gambist Laura Jeppeson, all mainstays of the strong early-music performance movement in the Boston area. *E.S.*

BARTOK: Violin Concertos

Sitkovetsky; Philharmonia
Orchestra, Pesek cond.
VIRGIN 45118 (64 min)

**Performance: Well-considered
Recording: Excellent**

Although Bartok's two violin concertos have become a natural coupling, few recordings differentiate their performance styles as perceptively as these by the violinist Dmitri Sitkovetsky and the conductor Libor Pesek. The First Concerto is essentially a child of the nineteenth century with its influences from Wagner and Strauss, and it is performed accordingly, with the sort of tempo flexibility that was common in that period and gestures that would be sentimental if they were any bigger. The Second Concerto is much straighter, leaner, and

JOYCE TENNESON/SONY CLASSICAL



Soprano Kathleen Battle

The Diva Gets Down

"For many years I have wanted to present . . . my favorite songs in a style that was not strictly classical," Kathleen Battle writes in a note with her latest Sony CD. "So Many Stars," released in September, allowed her "to expand the boundaries of my musical expression and challenged me to discover a freedom and simplicity in these lullabies, love songs, and spirituals."

While her difficulties with operatic colleagues are legendary, Battle seems to be in a mellow mood here with jazz musicians Grover Washington, Jr. (soprano sax), Cyrus Chestnut (piano), Christian McBride (bass), James Carter (bass clarinet), and Brazilian guitarist Romero Lubambo. So if *bel canto* was never your bag, you might want to check out this diva's jazzy new act.

brainier, and each variation in the middle movement is polished so as to reveal its specific character. This may well be the most satisfying pairing of these two concertos in the catalog. *D.P.S.*

BRITTEN: Variations on a Theme of Frank Bridge; Simple Symphony; Prelude and Fugue; Lachrymae; Elegy

Tomter (viola); Norwegian Chamber
Orchestra, Brown cond.
VIRGIN 45121 (78 min)

**Performance: First-rate
Recording: Excellent**

This generous program gives us all of Benjamin Britten's works for string orchestra and spans just about all of his creative life. He composed the Elegy for unaccompanied viola when he was only sixteen, and the orchestral setting of the *Lachrymae*, his Dowland variations originally written for viola and piano in 1950, was actually the last score he completed before his death in 1976. Violist Lars Anders Tomter plays both pieces with enormous conviction, a fine level of intensity, and the hauntingly dark tone that defines the instrument's individual character.

The three remaining works are all early ones. The well-known *Simple Symphony*, based on juvenilia, was composed in 1934

at the age of twenty. The brilliant and witty (and too seldom heard) variations on a piece for string quartet by Britten's beloved teacher, Frank Bridge, was written (in ten days!) for the Boyd Neel Orchestra to per-



form at Salzburg in 1937. The powerful and concise (and hardly ever performed) Prelude and Fugue came six years later, when Britten was still under thirty, in celebration of the Boyd Neel's tenth anniversary.

The performances are without exception polished, vital, and compassionate, filled with affection for the music and relish for the opportunities the composer provided for both expressiveness and the most golden of

string sonorities. This release is, in short, the sort of thing we've come to expect from conductor Iona Brown (and in particular from her and the Norwegian ensemble for which she's been responsible the last fourteen years) as well as from Norway's Simax label, which originated the recording. Recommended. *R.F.*

HINDEMITH: Symphonic Metamorphosis of Themes by Carl Maria von Weber; Nobilissima Visione; Mathis der Maler, Symphony
Philadelphia Orchestra, Sawallisch cond.
EMI 55230 (71 min)
Performance: A bit tame
Recording: Good

"Hindemith's greatest hits" would seem to be an appropriate title for this program, including as it does the *Mathis der Maler* Symphony from 1934, the *Nobilissima Visione* ballet suite, and the popular four-movement romp on themes from Weber's four-hand piano pieces. The Philadelphia Orchestra's playing has all its customary elegance and aplomb, with the solo winds in particularly fine form. The recorded sound is rich, wide-ranging, colorful, and remarkably consistent considering that two different locales were involved — Memorial Hall for the Symphonic Metamorphosis and *Mathis* and New Jersey's Collingswood Theater for *Nobilissima Visione*.

Shaker Gifts

The Boston Camerata, directed by Joel Cohen, is perhaps most associated with medieval, Renaissance, and early Baroque music, but recently the ensemble, which records exclusively for Erato, has been exploring the music of early America. Its latest CD, "Simple Gifts," released in September, is a

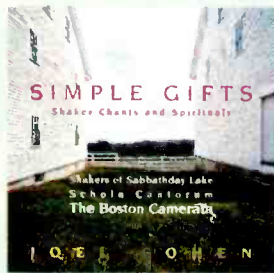

collection of Shaker songs performed with the Schola Cantorum of Boston as well as six members of the last existing Shaker community, at Sabbathday Lake, Maine. The thirty-four unison, unaccompanied songs include some that have not been performed in more than a hundred years as well as others, like *Simple Gifts*, that are widely known.

The theater's sonics seem a shade cleaner; some hall coloration is evident in the mid-range percussion passages in the *Turandot* movement of the *Metamorphosis*.

For all the polish and fine detail of the performances, however, including conductor Wolfgang Sawallisch's sensitive phrasing, there is an odd lack of drive and rhythmic zest. Everything seems a bit on the slow side — foursquare if not actually sluggish. In short, this is a wonderful program but a near miss in terms of execution. *D.H.*



MOZART: Don Giovanni

Gilfrey (Don Giovanni), Organasova (Donna Anna), Margiono (Donna Elvira), James (Zerlina), Prégardien (Don Ottavio), D'Arcangelo (Leporello), others; Monteverdi Choir; English Baroque Soloists, Gardiner cond.
DEUTSCHE GRAMMOPHON ARCHIV
445 870 (three CD's, 178 min)
Performance: Elegant
Recording: Acceptable

John Eliot Gardiner has a fluid, swinging conducting style and a precise approach to musicianship, a combination that fits Mozart perfectly. His new *Don Giovanni*, a live recording of a performance at the Ludwigsburg Festival in 1994, is a worthy companion to his admirable recordings of the other Mozart-Da Ponte operas. Given the crisp conducting, the spring and snap of the strings and the mellow bloom of the period brass might cure you of ever wanting to hear the piece played on modern instruments again.

Gardiner has created an excellent ensemble of singers for these recordings. Initially I resisted baritone Rodney Gilfrey in the title role. He is a fine singer with uncommonly good diction, but he seems almost lightweight compared with his Leporello, bass Ildebrando d'Arcangelo, who is a real find. By the end, however, I was won over; Gilfrey's performance in the banquet scene is positively gripping. Donna Anna is a role in which it has become almost a tradition to cast dramatic sopranos, but I found Luba Organasova rather too heavy for the part. The other women are delightful, especially Eirian James as Zerlina, who turns in an exquisite "*Batti, batti*."

The recorded sound is quite good for a live recording — and that's meant to sound like a left-handed compliment. Still, for all the occasional muffling and foot-thumping, the set gains a powerful sense of immediacy. The recording presents the Vienna version of the score, with an appendix of music written for the alternative version per-

formed at the opera's world première in Prague. Other recordings of *Don Giovanni* do the same, but this set is the easiest to program on the CD player — even to the point of having Don Ottavio's aria "*Dalla sua pace*" be the last track on the first disc, to make it easier to omit for the Prague version. Tenor Christoph Prégardien sings the number so splendidly, however, that only a purist would want to skip over it. *J.J.*

MUSSORGSKY: Songs and Dances of Death; The Nursery; Six Songs
Sergei Leiferkus (baritone); Semion Skigin (piano)
CONIFER/BMG 51229 (66 min)
Performance: Vivid and powerful
Recording: Excellent

Whatever reservations one may harbor about Sergei Leiferkus in Italian opera, they are likely to vanish when it comes to Mussorgsky, with whose highly individual and hauntingly evocative songs the baritone is in his element. To the *Songs and Dances of Death* he brings communicative power and endlessly varied colors; the approach is strongly theatrical but without exaggeration. He carefully balances lyricism and declamation in the *Lullaby*, makes the *Serenade* more sinister than sentimental, understates the dance element in the *Trepak* in highlighting the compassion, and builds *The Field Marshal* to a terrific but well-controlled climax.

The Nursery is something of a problem for male interpreters. Leiferkus succeeds by lightening his tone and following the fanciful probing into a child's mind provided by Mussorgsky's lyrics. Still, when the text calls for a dialogue (Songs Nos. 5 and 6), he cannot help sounding like a stern father instead of a nanny.

The six individual songs are all unconventional. In *The Puppet Show* Mussorgsky satirizes his critics inventively but at excessive length. *Forgotten* is a tragically evocative masterpiece about war's horrors. *The Seminarist* hilariously captures a conflict between outward piety and erotic urges, and *The He-Goat* offers a sardonic view of love among the bourgeoisie. There is, of course, the inevitable *Song of the Flea* for a rousing end. Pianist Semion Skigin is a perfectly attuned collaborator. *G.J.*

PROKOFIEV: Violin Concerto No. 1
TCHAIKOVSKY: Violin Concerto
Rachlin; Moscow Radio Symphony.
Fedoseyev cond.
SONY 66567 (58 min)
Performance: Poetic
Recording: Quite good

Young Julian Rachlin's recent debut recording of the Sibelius Violin Concerto with Lorin Maazel and the Pittsburgh Symphony, also on Sony, introduced yet another certifiable *Wunderkind* of the violin, though the final movement struck many as somewhat underanimated. There's nothing underanimated in either of the Russian concertos here, recorded live at the Moscow Conservatory in February of last year, when Rachlin was nineteen. If his approach is conspicuous more for its breadth than its drive, he goes to the emotional core of both

One

Call



GETS IT ALL!

PRICE ♦ DELIVERY ♦ SERVICE

AUDIO

AV Receivers
Separates
Speakers
CD's
Book Shelf
Car
Portable
AC3-THX
Pro Logic
Interconnects

VIDEO

DSS
Camcorders
VCR's
TV's
Home Theater
Projection
Laser
Videonics

— *Best in the West* —

1-800-540-0900

FAX: (509) 838-4387

onecall@iea.com

www.onecall.com

7 Days a Week - 7am to 6:30pm PST
418 W. Riverside - Spokane, WA 99201



P.O.'s ACCEPTED

CIRCLE NO. 47 ON READER SERVICE CARD

works, especially the Prokofiev, with its fairy-tale aura and gossamer textures; he conveys even the central scherzo as a sort of dream episode without in the least slighting its vitality or its diabolic edge.

The slow movement of the Tchaikovsky, too, breathes an air of rapt intimacy and timelessness, even though it moves at a proper Classical andante. As in the outer movements of the Prokofiev, Rachlin achieves this intimacy in part by keeping the music moving, as if floating on air. It is the Tchaikovsky's own outer movements that are marked by expansiveness here.

They are by no means overdeliberate or lacking in vigor, but Rachlin gives the music room to breathe, allowing for something close to poetry in the discursive portions of the opening movement and insuring that the finale really dances instead of merely erupting in spurts.

While the orchestral contribution is more than adequate in the Prokofiev, in the Tchaikovsky it ranges from lackluster to a little scrappy. Rachlin's remarkably communicative playing alone may carry the day for some listeners; others may seek elsewhere for an orchestral presence closer to the so-

loist's own level. The recording itself is quite good in both works. *R.F.*

**RAMEAU: Nais, Suite;
Le Temple de la Gloire, Suite**

Philharmonia Baroque Orchestra,
McGegan cond.

HARMONIA MUNDI 907121 (71 min)

Performance: Big-time French Baroque
Recording: Excellent

The orchestral suites here are made up of music taken from two pastoral operas written to celebrate events of the War of the Austrian Succession in the mid-eighteenth century. Both have striking and colorful big numbers (overture, chaconne, passacaglia) alternating with a series of delicate and wistful pastoral dances. Rameau's original large orchestrations are performed without harpsichord continuo — which, it is plausibly claimed, could never have been heard and was, in any case, never used at the Paris Opera for big numbers — by a California-based Baroque orchestra recorded at Skywalker Sound.

The overtures, especially the one for *Nais*, are quirky and brilliant. The dancing airs are all charming in the faux-rustic, let's-all-dress-up-and-pretend-we're-shepherds mode that was popular at the time, although I eventually found the seemingly endless parade of elegant pastoralism a little cloying. While self-contained, varied, inventive, and individually beautiful, these dances were not meant to be heard in such long sequences without vocal numbers in between. *E.S.*

RIMSKY-KORSAKOV:

Scheherazade; Capriccio Espagnol

London Philharmonic, Jansons cond.

EMI 55227 (62 min)

Performance: Splendid
Recording: Exceptional

EMI seems to be consistently surpassing itself in the richness and detail of its orchestral recordings with Mariss Jansons, and on this disc the conductor and the recording engineers seem almost equal partners in demonstrating how much of both substance and excitement can still be found in these thrice-familiar pieces. All the freshening-up is accomplished without a hint of eccentricity or stunts of any kind; it's essentially a matter of being true to the sound and the spirit of what is, after all, marvelously inventive and appealing music.

Jansons lets the music breathe and blossom, finding a natural momentum that allows the melodies to shape themselves — which is to say, in large part, that he allows the splendid violinist Joakim Svenheden and the various other soloists in both works all the freedom they need to achieve an effect of rhapsodic, flowing spontaneity, while unostentatiously maintaining the impeccable balance that enables their contributions and Rimsky's countless other imaginative touches to register fully. Where power is called for it is delivered without bluster; warmth, tenderness, and humor as well arise directly out of the music.

The recording keeps everything in place without unnatural spotlighting. The harp glissandos in the final movement of *Sche-*

SONY • PANASONIC • MITSUBISHI • TOSHIBA • YAMAHA • DENON

UNCLE'S STEREO

NEW YORK'S ORIGINAL ELECTRONICS DISCOUNTER

Phone: 1-800-978-6253 Fax: 1-212-343-9142

SPEAKERS

ADVENT HERITAGE Tower Spkr. \$418
 CELESTION FULL LINE BEST PRICE!
 BIC-VENTURI V52SI Book Shelf CALL!
 CAMBER LS7 Audiophile Speakers. \$499/pr
 JBL THX System IN STOCK
 PINNACLE AC650 Best Rated CALL!
 ADS ALL MODELS IN STOCK CALL!
 VELODYNE ALL MODELS CALL!
 KEF ALL MODELS IN STOCK CALL!

RECEIVERS

YAMAHA RXV690 80Wx3 + 25Wx2 \$519
 YAMAHA RXV590 75Wx3 + 20Wx2 \$399
 CARVER FULL LINE CALL BEST PRICE!
 NAD AV716 A/V Pro Logic CALL!
 NAKAMICHI RE3 Audiophile. \$319
 TECHNICS SATX-1010 New THX \$749
 TECHNICS SAGX-190 100Wx2 \$199
 ONKYO TXSV-525 Pro Best Choice \$406
 SONY STRGX800ES 90Wx3 + 30Wx2 \$528
 SONY STRGX900ES 100Wx3 + 30Wx2 \$639
 CALL FOR MANY, MANY MORE!

DAT DECKS

JVC XPD1 PRO Portable CALL!
 SONY DTC60ES Home DAT CALL!
 SONY DTC790 Home DAT \$659
 PANASONIC FULL LINE IN STOCK!
 TASCAM ALL MODELS CALL BEST PRICE!
 SONY MDS302 Mini Disc Recorder CALL!

CONSUMER TAPES

TDK D60 Audio Cassette \$0.65
 MAXELL UR90 Audio Cassette \$0.75
 TDK SA60 Audio Cassette \$1.29
 SONY HF120 Audio Cassette \$1.35
 MAXELL XLII90 Audio Cassette \$1.39
 MAXELL XLIIS60 Audio Cassette \$1.69
 TDK SAX90 Audio Cassette \$1.89
 TDK T120 VHS Cassette \$1.85
 MAXELL T120 VHS Cassette \$1.99
 TDK T120E HG VHS Cassette \$2.29
 SCOTCH L750 Beta \$2.99
 MAXELL T120HF VHS Cassette \$3.49
 TDK T160HF VHS Cassette \$4.99
 JVC ST120 VHS Cassette \$5.99

CASSETTE DECKS

SONY TCWR665 Pitch Control \$269
 NAKAMICHI FULL LINE IN STOCK CALL!
 SONY TCWA95E Dual Record \$649
 YAMAHA KXW282 Best Buy \$199
 AIWA ADS-950 Dolby "S" \$299
 TECHNICS RSTR575 Double Deck \$199
 DENON DRM740 3 Head \$279
 CALL FOR PRODUCTS NOT LISTED!

CD PLAYERS

TECHNICS SLPD987 Pitch Control \$199
 TECHNICS SLPD1010 MASH \$229
 NAD 513 3 Disc Carousel \$289
 ONKYO DXC220 5 Disc Carousel \$239
 YAMAHA CDC555 5 Disc Changel CALL!
 YAMAHA CDC755 5 Disc Changel \$299
 NAKAMICHI FULL LINE IN STOCK CALL!
 DYNACO CDV1 Vacuum Tube CD CALL!
 SONY CDPCA9ES 5 Disc Carousel CALL!
 SONY CDPAT7ES 5 Disc Carousel \$259
 SONY CDPC365 Play & Change \$199

MINI SYSTEMS

DENON D-700 Best Mini System CALL!
 YAMAHA CC-90 3CD Changer CALL!
 AIWA NSX-V70 100W + 100W \$419
 AIWA NSX999 120W x 2 \$459
 AIWA NSXD858 Dolby Pro Logic \$699

PROFESSIONAL TAPES

AMPEX 489DM126 ADAT \$9.75
 3M R60 DAT \$4.99
 DIC HQ30 DAT \$3.99
 3M R46 DAT \$4.49
 DIC HQ120 DAT \$5.49
 SONY DT120 DAT \$7.75
 DIC 4-2.0GB 3 Hour \$6.99
 AMPEX DDS490 3 Hour \$10.99
 SONY BCT20M Betacam SP \$18.50
 FUJI BCT30M Betacam SP \$21.50
 3M BC60ML Betacam SP \$28.50
 AMPEX 499 2" Reel \$129.00
 AMPEX 456 2" Reel \$118.00
 MAXELL UD3590 1" \$7.49
 SONY KCS30BRS 3/4" \$9.95
 SONY KSP60 3/4" SP \$15.99



UNCLE'S STEREO
Everything In Electronics For Less!

581 Broadway, New York, NY 10012 212-343-9111
 Fax: 212-343-9142 Mon-Sat 10-7 Sun 11-5:30

216 West 72 St., New York, NY 10023 212-721-7500
 Fax: 212-721-7587 Mon-Sat 10:30-7:30 Sun 11-5:30

International & Canadian Orders Welcome!
 New York's Largest Blank Tape Dept.!

OPEN 7 DAYS

FOR PRICE & ADVICE WE'RE VERY NICE!

THE HOME THEATER & HI-FI SPECIALISTS!

NAKAMICHI • PIONEER • SCOTCH • BROTHER • HARMAN KARDON

herazade don't leap out the way they do in the frisky old Leinsdorf recording (also on EMI), but their presence is felt more than in most others. There is even greater firmness in the horns in the *Capriccio Espagnol's* variations here, and the strings are silken. This disc is a joy through and through. *R.F.*

SCHUBERT: Lieder

Barbara Bonney (soprano);
Geoffrey Parsons (piano)
TELDEC 90873 (73 min)

Performance: Affectingly sensitive
Recording: Fine

Barbara Bonney employs her light but admirably produced soprano to lovely effect in this well-chosen and tastefully programmed recital of mostly familiar Schubert songs. The purity of her voice enhances the uncluttered simplicity of his profuse melodic invention, and the clarity of her German brings unusual meaningfulness to the poetry of these pieces. Each of the seventeen selections, from the sweet *Ave Maria* to the despairing *Gretchen am Spinnrade*, is accorded textual and musical care and sung with unaffected simplicity. The four *Mignon Lieder*, *Die Forelle*, *Auf dem Wasser zu Singen*, and *Du Bist die Ruh* are particularly noteworthy.

Geoffrey Parsons is one of the world's most distinguished piano accompanists, and his collaborative artistry has never been finer than it is here. Sharon Kam's clarinet is heard in the final selection, *Der Hirt auf dem Felsen*. *R.A.*

SIBELIUS: Symphonies Nos. 1-7

Finnish Radio Symphony, Saraste cond.
FINLANDIA 99963 (three CD's, 219 min)

Performance: Very good
Recording: Okay location job

The Finnish Radio Symphony Orchestra under its principal conductor, Jukka-Pekka Saraste, previously recorded the Sibelius symphonies for RCA Victor, but they were spread over seven CD's that also included the major orchestral tone poems and smaller works. This Finlandia set offers all seven on only three discs, recorded over as many days at concerts in Philharmonia Hall in St. Petersburg, Russia.

As in the RCA set, Saraste's readings here tend toward moderation rather than melodrama. He takes a taut view of the First Symphony, but with ample attention to its lyrical aspects. The slow movement seems a bit faster than usual, but not objectionably so. The opening of the Second Symphony strikes me as just right, a true allegretto that provides a proper sense of flow, but I would have liked more dramatic contrast in the slow movement. The wind-swept schezso comes off with great brilliance, and the finale emphasizes sumptuous lyricism rather than high drama.

Saraste takes the opening of the Third Symphony at an unusually fast clip. The quasi-waltz slow movement is a lovely affair, and the bird-call textures in the first half of the finale are beautifully realized. The challenge of the Fourth Symphony is well met on the whole, although I could use

THOMAS MILLER/TELDEC



Soprano Barbara Bonney

a higher-voltage treatment of the generally well-paced first movement. No complaints about either the scherzo or slow movement — the latter's coda is deeply moving. The finale is as chilly and gusty as one could ask, but the glockenspiel coloration is too faint.

Symphony No. 5 gets a well-judged reading, with a very well-gauged transition from the moderate to the fast sections of the

ASK YOUR SALESPERSON TO EXPLAIN OUR RETURN POLICY

CALL TOLL FREE **1-800-695-8443** CUSTOMER SERVICE Mon - Fri 9am - 5pm (PST) **(503) 227-6008** FAX: (503) 222-7070



OPEN 7 DAYS A WEEK!
MONDAY-FRIDAY: 6am-7pm
SAT: 6am-6pm • SUN: 8am-5pm
Mail Order Division Hours Only Pacific Standard Time



CAMERA WORLD IS THE NATION'S LARGEST CANON VIDEO DEALER!

YOUR SOURCE FOR ALL YOU NEED TO BRING HOME THEATER TO LIFE!

HI-FI COMPONENTS
BIG SCREEN TVs
SPEAKERS



AUTHORIZED SONY MAIL ORDER DEALER



SONY • PIONEER • JVC • JBL • KLH • TOSHIBA • HARMAN / KARDON • AIWA • CANON • NIKON • MINOLTA • OLYMPUS

CAMERA WORLD FREE! OUR NEW 1995-96 CATALOG IS NOW AVAILABLE!

24 HOUR CATALOG HOT LINE 1-800-729-8940 CALL US TOLL-FREE

THE NATION'S LARGEST CANON VIDEO DEALER!

THE CAMERA WORLD BUILDING • 500 SW 5TH AVE • PORTLAND, OR 97204

CIRCLE NO. 13 ON READER SERVICE CARD

30 Day Price Protection Guarantee

Means you have the insurance of knowing you have bought any of our products at the guaranteed lowest price. If you find a lower price on an identical item advertised by an authorized dealer within 30 days from the date of purchase, send us a copy of the ad and we will gladly refund you the difference.

Open Till Midnight Mon-Fri

We Ship Worldwide!

Satisfaction Guaranteed!

All Major Brands!

The Original

SOUND

Meadtown Shopping Center

1-800-5

AUDIO PROCESSOR

BBE ARS

Audio Restoration System

The BBE ARS is a versatile, two channel signal processor that will benefit any audio system. It will restore much of the original live performance sound quality to old LPs and tapes where the musical performance was outstanding but the recording technology was primitive. The BBE ARS will help restore the sparkle and clarity to those original master recordings and will add warmth and natural musicality to the digitally recorded material.

Orig. \$249

\$179

HEADPHONES

Grado SR60

Digital Headphones

- Vented diaphragm
- Non resonant air chamber
- Mini plug with 1/4" adaptor
- Dynamic transducer
- Open air operating principal

FREE SHIPPING \$69

Sennheiser HD414

50th Anniversary Stereo Headphones

\$47⁹⁵

JVC HAD990

Stereo digital headphones

\$79⁹⁵

Sony MDRV600

Collapsible stereo digital headphones

\$69⁹⁵

Sennheiser HD580II

Dynamic high end hi-fi stereo headphone

\$249

Koss ESP950

Top of line Electrostatic Stereo headphones

\$459

A/V ACCESSORY

Niles

SPS-4

Speaker Selection System

- Accommodates 4-pairs of speakers
- Power handling: 100W/ch
- Low profile • Up to 14 AWG wire
- Includes pre-printed stick-on room labels

Volume Controls • Infrared Sensors • In-Wall Speakers • Speaker Selectors • Largest Selection In The Northeast

\$79

HAFLER SALE

Hafler 915 17" Preamp

- Pure class A all discrete primary signal path
- CMOSFET and relay switching
- 5 Line Inputs and 1 tape input

Orig. \$750

\$469

Hafler 9130 Power Amplifier

- Bridgeable to 150 watts into ohms
- Laterat MOSFET output devices
- Front panel level controls

Orig. \$450

\$269

Hafler 9180

MOSFET Stereo Power Amp

- 105 Watt/channel 8 ohms
- Bridgeable to 500W mono

Orig. \$700

\$429

Hafler 9290

MOSFET Stereo Power Amp

- 145 Watts/channel 8 ohms
- Bridgeable to 420W mono

Orig. \$900

\$549

Hafler 945 Preamp/Tuner

- Defeatable tone controls • Remote controlled • Video switching • 18 Tuner presets
- 5 Line inputs & 2 tape inputs

Orig. \$700

\$429

SPECIAL PURCHASES

Brand Name DAT

Digital

Audio Tape Deck

- Built-in D/A converter
- Full function remote control
- Optical, analog and coaxial inputs
- Random/skip/repeat

Stock#3489

\$469

Brand Name Laser Disc Player

- Time base corrected/1 bit D/A • On-screen display
- Full function remote with shuttle

Stock#9536

\$329

JVC CD PLAYERS

JVC XLZ1050TN Rated #1

Super DIGIFINE CD Player

- Mechanically designed for "zero resonance & vibration"
- 4th-order noise-shaping, as well as 64X OS
- "High quality" digital outputs-optical and coaxial

Orig. \$750

Last Call

\$469

JVC XL-M417TN

"6+1" CD Changer

8X oversampling digital filter

Jog dial for title input - 48 titles

Remote control w/program memory and magazine eject

Reviewed In Oct '95 Stereo Review

CALL

HOME THEATER SPECIALS



Large Selection Of Subwoofers, Center Channels, and Surround Sound Speakers

PACKAGE #1

- **JBL SC305** Center Channel Speaker • 2-Way • 14mm tweeter • 5" Woofer • 100 Watts power handling • Video shielded
- **JBL PRO III** Audio/Video Monitor • 2-Way shielded • 100 Watts power handling • 1" Titanium dome tweeter • 5" Woofer • Die-cast polypropylene foam enclosure
- **JBL PS100** 10" Powered subwoofer • 2" voice coil • 50W RMS amplifier power • Line level and speaker level inputs • Fr: 30 Hz to (62-250 Hz) • Determined by crossover setting
- **Brand Name Receiver** Dolby® Pro Logic Surround sound receiver • Full function remote control • Discrete power circuitry • 50W x 3 for Front L/C/R • 20W x 2 for surround channels • Digital delay Receiver Stock#8689

Orig. \$1247

save \$500 \$747

PACKAGE #2

- **Jamo Center 50** 2-Way center channel • Dual 4" woofers • 3/4" dome tweeter • Video shielded
- **2 Pair Jamo Coronet 40** 2-Pair compact loudspeakers • 2-Way bass reflex design • 5-1/4" woofer • 1" dome tweeter • 90W power handling
- **Jame 600E** Powered home sub • 100W built-in amplifier • Dual 10" bass drivers • Ideal for surround sound • Electronic control box with controls for on/off, level, phase & frequency
- **Brand Name A/V Receiver** Dolby® Pro Logic Surround sound receiver • Full function remote control • Discrete power circuitry • 85W x 3 for Front L/C/R • 25W x 2 for surround channels • Digital delay Receiver Stock#5155

Orig. \$2650

save \$952 \$1698

PACKAGE #3

- **Atlantic Technology 153C** 2-Way center channel speaker • Dual 3 1/2" poly woofers; 1/2" dome tweeter • 8 ohms • Power Rating 110 watts
- **Atlantic Technology 151LR** 2-Way Main Satellite Speakers • 4" woofer • 1/2" Soft dome tweeter • Acoustically and cosmetically matched • 110W power handling • 8dB sensitivity
- **Atlantic Technology 1545R** High performance surround speaker • Dual 3 1/2" poly full range long throw drivers • Mounted diagonally opposite on an infinite baffle • 110W power handling
- **Atlantic Technology 152PBM** Powered bass module • 8" long throw polypropylene compound woofer • 30W x 3 or 70W x 1 (sub only) • Switchable turnover frequencies • EQ circuitry to optimize bass

FREE

• **Brand Name Receiver** Dolby® Pro Logic Surround sound receiver • Full function remote control • Discrete power circuitry • 50W x 3 for Front L/C/R • 20W x 2 for surround channels • Digital delay Receiver Stock#8689

\$699

THX PACKAGE #4

- **Front Left/Center/Right** Slim design for flexible placement • Magnetically shielded • brackets supplied for wall mounting • 250W power handling
- **2 Subwoofers** Floor standing design • Magnetically shielded • front firing flexport enables flush mounting • 250W power handling
- **Surround Speakers** Dipolar radiation pattern • Universal gold-plated binding posts • 200W power handling
- **Controller and Amplifier** Home THX® certified digital Dolby® Pro Logic surround sound • DSP logic and on screen display • Built-in FM/AM digital tuner with 40 station presets • Full function remote control • THX® certified amplifier • 100W per channel (6 channel)

ALL COMPONENTS ARE THX® CERTIFIED

LU CASASTILN Orig. \$6796

\$3898

Dolby® is a registered trademark of Dolby Laboratories

THX® is a registered trademark of Lucasfilm LTD.

FACTORY A

Some Brands Not Available Mailorder

ADS • Acoustic Research • Advent • Advent Mobile • Audio Control • Aiwa • AKG • Altec Lansing • Audio Quest • Aud Celestion • Clarion • Cliff Designs • Canton • CodeAlarm • CWD • Denon • Dynaco • Dynamat • Grado • Hafler • Harm Mitsubishi • Monitor Audio • Monster Cable • NAD • NHT • Niles • OmniMount • Orion • Panasonic • Paracoustic • Parousound • Runco • Soundcraftsmen • Soundstream • Sennheiser • Sherwood • Sharp

Factory Authorized for all brands we sell • Not responsible for typographical errors • NO refunds on video or car stereo products • 14 Day defective exchange from date of receipt • All returns must be made within 14 days of receipt of merchandise & are subject to a restocking fee • Items must be in original condition and packaging • Shipping and handling not refundable • Non-commissioned salesman • This ad and its contents supercedes all other magazine pricing

Priority Code SR1195



Retail Store Hours: Mon-Fri 10-9 • Sat 9-6 • Sun 11-5

CITY

Since 1986

No Surcharge For Credit Cards

Extensive Inventory!

Competitive Prices

Best Selection

Route 23 S. • Kinnelon, NJ 07405

42-7283

BEWARE!
At Sound City we added what's missing in mailorder:
• We do not charge your credit card until your order is shipped.
• 14 Day Money Back Guarantee before and after the sale.
• Honest, and friendly service.
• TOLL FREE technical support
• Huge buying power saves you up to 65% off MSRP
• 24 Hour order fax line: 201-838-2516

CAMCORDERS

We are an Authorized Dealer for all camcorder brands we carry. All formats available from such fine manufacturer's as:



Sony • Sharp • Panasonic JVC • Hitachi • Canon
We also carry a full line of batteries, camcorder bags, tapes, lights, tripods, filters and more!

Ask About Our Extended Warranties!

MINI SYSTEMS

Sony MHC450 Orig \$400 \$239
Mini component system AM/FM/Cass/CD
Aiwa NXS70 Orig \$550 \$439
100W/ch mini system w/3 CD changer
Technics SCCH555 Orig \$899 \$569
35W/ch mini system w/CD changer
Kenwood UD551M Orig \$1099 \$699
Mini component system w/CD changer
Denon D08 Orig \$799 \$239
Home bookshelf component system
Panasonic SLPH2 Orig \$259 \$199
Portable CD Player/digital tuner/alarm clock
JVC MXC99 Orig \$1299 \$699
Top of the line JVC mini system
Brand Name Orig \$900 \$549
50W/ch system w/CD changer Stock#9552

100 DISC CHANGER



Brand Name
100 Disc changer

LIMITED QUANTITIES
• Twin vertical loading trays
• Dual 1-bit D/A converters
• 8X oversampling
• 50 Disc play exchange
• 32-Track programming memory
• Full function remote control
Stock#8830

\$399

LOUDSPEAKERS

Design Acoustics PCV55 \$139^{pr}
2-Way point source shielded loudspeakers
JBL Pro III \$149^{pr}
2-Way Shielded speakers 100W handling
AR Partner 570 \$229^{pr}
35W powered 2-Way multi-media speaker
Atlantic Technology 154SR \$99^{pr}
High performance surround speakers
Altec Lansing A508 \$549^{pr}
3-Way tower speaker system
DCM CX-27 \$339^{pr}
3-Way 150W floorstanding loudspeaker
JBL LXE350 \$289^{pr}
2-Way bookshelf speaker w/6 1/2" woofer

TELEVISIONS



TOP BRAND NAMES AT THE GUARANTEED LOWEST PRICES.
Direct View From 13"-40"
Rear Projection From 40" - 70"

FRONT PROJECTORS • TV/VCR Combos

Sony • Sharp • Panasonic JVC • Hitachi • Mitsubishi

CD CHANGER SALE

Brand Name
10 Disc Car CD Changer



• 10 Disc changer with RF modulator and remote commander
• 1-Bit D/A converter with 8X OS
• High speed disc change
• Easy install • FM modulator
• Compact remote commander
• Standard antenna in/output

Connects To Virtually Any Existing Car Stereo System

Save Over \$200 **\$369**

CAR AMPLIFIER CLEARANCE SALE

Hafier MSE-88 Car Amplifier

Orig \$329
• 76W/ch x 2 into 4 ohm
• Gold RCA Inputs w/adj sensitivity
• Runs mono and stereo
• MOSFET output
• Trans-nova circuitry
• 22W x 4 into 4 ohm

\$99

Brand Name Amp Stock#12062 \$119

35W/ch x 2 bridgeable ORIG. 199

Altec Lansing ALA200 \$169

100W/ch x 2 bridgeable Orig. \$300

MEI PA705H \$19

15W x 2 power booster amplifier

Carver M2080 \$159

80W/ch x 2 bridgeable Orig \$250

a/d/s/ PQ8.2

20W x 4 car power amplifier Orig \$229

Soundstream Granite 110.2 \$159

55W x 2, 120 x 1 Orig \$300

Rockford Fosgate FG300 \$499

150W x 2 Bridged Orig \$1100

Sony XM2025 \$79

20W x 2 or 55W x 1 Bridged Orig \$140

Soundstream Granite 180.6 \$249

6.5/4.3 channel amp Orig \$449

Soundstream Granite 60.2 \$109

30W x 2 or 100W x 1 Orig \$189

Advent PA450 \$289

50W x 4 bridgeable car amplifier Orig \$449

Carver KM0S2150 \$229

150W/ch x 2 bridgeable car amplifier Orig \$380

VCR'S

JVC HRS7100U Super VHS Hi-Fi VCR

• High resolution super VHS picture
• Hi-Fi VHS stereo with hyper-bass sound
• Super specifications mechanism
• Random assemble editing, insert editing, and more

\$599

Panasonic PV4562 \$299

4-Head hi-fi with MTS stereo • remote

Hitachi VTM181A \$179

2-Head with on screen and remote

Panasonic PV4551 \$279

4-Head hi-fi with MTS stereo • remote

JVC HRVP628U \$349

4-Head hi-fi with VCR Plus+ & remote

SUPER SALE • SUPER SALE • SUPER SALE • SUPER SALE

Brand Name Stock#3164 \$259

High current 50W/ch or 150W mono amp

Philips AV1001 \$799

Digital Pro Logic Preamp Orig. \$2000

a/d/s/ AVF144 CALL

Center channel speaker

a/d/s/ AVS140 CALL

Satellite speaker for surround sound

a/d/s/ C300is CALL

2-Way in-wall speaker

Philips CDV600BK \$699

High end laser disc player w/remote

Brand Name \$119

5.1-4 component speaker system Stock #3838

Phase Linear PLS1000 \$39

10" Car subwoofer, high power handling

Advent A1062 \$73

The Focus center channel speaker

Advent A1099 \$279

10" Powered home subwoofer

Philips DCC900 Orig \$750 \$169^{pr}

Digital Compact Cassette Player/Recorder

Altec Lansing ITW260 \$159

In-wall subwoofer speaker system

Pinnacle PN Sub Orig \$290 \$159

Diaduct passive home subwoofer

Altec Lansing ALA320 \$279

80W x 4 bridgeable car power amp

ProScan PSWH100 \$129

900mHz Wireless headphones

Atlantic Technology Pattern 100 \$199

3-Piece powered satellite subwoofer system

Audio Source Amp One \$229

80W/ch stereo power amplifier 200W mono

Audio Source EQ Twelve \$189

Graphic EQ/spectrum analyzer w/pink noise

CALL

Audio Source SS Three \$179

Dolby Pro Logic Processor

Beyerdynamics DT211 \$29⁹⁵

Lightweight open design stereo headphones

Sonance Director 20 \$169

2-Way center channel speaker

Sonance SF400 \$159^{pr}

2-Way ON-wall speaker system

Cerwin Vega L7 \$179^{pr}

2-Way speaker w/7" woofer

Technics SLPD987 \$209

5-Disc, touch control cd changer w/remote

Denon D500 \$589

3-CD changer bookshelf system

Denon D700 \$789

High performance bookshelf system

Infinity SM122 \$389^{pr}

Studio Monitor floorstanding speakers

UTHORIZED

Source • Atlantic Technology • B&K • Bazooka • BBE • Beyerdynamics • Bellogetti • Brother • Canon • Carver • Cerwin Vega • Cardon • Hitachi • Hughes • Infinity • Jamo • JBL • JVC • K40 • Kenwood • Koss • Lexicon • Lane Furniture • MB Quar • ys • Pinnacle • Pioneer • Panamax • PPI • Proscan • PS Audio • PSB • Paradigm • Rane • Rockford Fosgate • Rock Solid • ry • Sonance • SSI • Stewart • Target • Technics • Terk • Thorens and Many More!



Mail Order Hours: Mon-Fri 8am-12am EST Sat 9-6 • Sun 11-5

Ask For Our Special Sale Pricing On Demo Products

Call For Products & Brands Not Listed

We Ship To Canada

Se Habla Espanol

We Will Not Be Undersold!



first movement, and Saraste is at his best in evoking the chiaroscuro elements that abound in the elusive Symphony No. 6. The Sixth and Seventh Symphonies are the best realized of the lot. Tempos are nicely judged throughout, and I like the way the famous trombone theme in No. 7 emerges out of the sonic texture.

While the orchestral playing is consistently excellent, the winds are somewhat overprominent in the recording balance. Compared with the other major Sibelius cycles, this set holds its own interpretively but is decidedly outclassed sonically. *D.H.*

JOHANN STRAUSS: The Gypsy Baron
Lippert (Barinkay), Coburn (Saffi).
Hamari (Czipra), Holzmaier (Homonay). Oelze (Arsena) others: Arnold Schoenberg Choir.
Vienna Symphony. Harmoncourt cond.
TELDEC 94555 (two CD's, 150 min)
Performance: Accomplished but tame
Recording: Very good

It seems that when *The Gypsy Baron* (*Der Zigeunerbaron*) was introduced in 1885, the performance did not include all of Johann Strauss's music. After studying the autograph score and assorted manuscripts, conductor Nikolaus Harmoncourt and his

associate Norbert Linke came up with a comprehensive edition that contains more than 40 minutes of music not heard previously. This live recording derives from Viennese concert performances in 1994.

We are getting too much of a good thing here. The restored passages do help improve the continuity and accord heretofore marginal characters greater participation. On the other hand, few of the reinstated musical numbers are of significant merit. In fact, after the splendid overture, the first act takes a long time getting started, and the second-act finale is decidedly overextended.

The orchestra and chorus are outstanding, but I don't think Harmoncourt is a born operetta conductor. His pacing is too broad (Saffi's Gypsy Song is sleep-inducing), and the momentum frequently sags. The singers are more than capable, however. Herbert Lippert is an engaging lyric tenor who could be an exciting Barinkay with a more animated conductor. Soprano Pamela Coburn renders much of Saffi's music affectingly, and mezzo Julia Hamari marshals her waning resources into a flavorful characterization of Czipra. Homonay's dashing Recruiting Song is a bit strenuous for baritone Wolfgang Holzmaier's lieder-oriented tones, but Christiane Oelze shines in Arsena's high soprano part, and the various character roles are in good hands. *G.J.*

TCHAIKOVSKY: Symphony No. 2
("Little Russian"); *Romeo and Juliet*;
1812 Overture

St. Louis Symphony, Slatkin cond.
RCA VICTOR 68045 (68 min)

Performance: Wonderful "Little Russian"
Recording: Demo quality

Romeo and Juliet gets top billing on the CD cover (with a near-salacious photo under it), but it is Leonard Slatkin's infectiously zestful reading of the "Little Russian" Symphony that gets my enthusiastic nod. His treatment of the slow introduction is interesting — an imperceptibly gradual *accelerando* that has the effect of lending extra impetus to the ensuing first-movement allegro — and his searching out of contrapuntal detail in the horn parts adds special charm to the delectable march that follows. The Berliozian scherzo is as rhythmically sharp as can be, with lots of fine woodwind work along the way. The finale, with its dazzling treatment of the folk tune *The Crane*, is an absolute knockout.

No complaint about *Romeo and Juliet*: This is as good a performance as any, with the advantage that the opening Friar Laurence chorale for a change doesn't sound funereal. The woodwind benediction at the close is lovely. The *1812 Overture* goes splendidly, with the cannon shots dead on target. The recorded sound is A-1. *D.H.*

VERACINI: Overtures

Musica Antiqua Köln, Goebel cond.
DG ARCHIV 439 937 (71 min)

Performance: High excitement
Recording: Grand

Francesco Maria Veracini (1690-1768) — not to be confused with Vivaldi, Viotti, Tartini, Pugnani, Corelli, or Paganini — hailed from Florence and was accounted

- ADS • ADVENT • AIWA
- BOSTON ACOUSTICS
- BAZOOKA
- DENON • HITACHI
- INFINITY • JVC
- KENWOOD
- MITSUBISHI
- NAD
- SHARP
- RCA
- TEAC
- SONY
- APOGEE
- VELODYNE • YAMAHA



- ALTEC LANSING
- BOSE • CELESTION
- CERWIN VEGA
- HARMAN KARDON
- JBL • KEF
- KIIPSH
- PANASONIC
- PHILIPS
- PIONEER
- SANSUI
- SONANCE
- SONY ES • TECHNICS

**AND MANY OTHER...
HIGH QUALITY MANUFACTURERS**

YOUR HOME THEATRE EXPERTS !

**MONSTER CABLE • STRAIGHTWIRE • NILES
• PANAMAX ...FULL LINE IN STOCK**

FREE SHIPPING
1-800-500-1553



KENWOOD KRX-1000
Kenwood's newest remote controlled THX pro logic receiver features 130 watts x 3 across the front & 80 watts x 2 to the rear channels.
SUGG. PRICE \$1100

\$849



DENON DCM-340
Denon's 5 disc carousel design remote controlled CD changer features two 18 Bit D/A Converters and a full function remote control.
SUGG. PRICE \$300

\$199



PANASONIC

CT31SF12
This 31" stereo remote television boasts one of the flattest picture tubes available in it's size.
SUGG. PRICE \$999

\$799

GUARANTEED LOW PRICE...

We will beat any advertised price!
And don't forget our 10 day money back guarantee.



VELODYNE F1200X
This powered 12" subwoofer offers a 12" Driver, a 100 Watt built in Amplifier, a 2 1/2" Voice Coil & features a 56-oz Magnet.
SUGG. PRICE \$999

\$749



SONY CDX-C590
This 30 watt x 4 high power detachable AM/FM CD features a 1 bit D/A Converter
SUGG. PRICE \$480

\$349



Customer Service 201-912-8183
22 ROUTE 22 WEST, SPRINGFIELD, NJ 07081

HOURS
Monday thru Friday : 9AM-8PM
Saturday: 10AM-6PM
Sunday: 11AM-5PM East Coast Time

*UP TO 40 POUNDS IN THE CONTINENTAL USA. • ALL PRODUCTS ARE COVERED BY THE MANUFACTURER'S WARRANTY OR ELECTRONICS DEPOT'S EXCLUSIVE WARRANTY

the greatest violinist of his day. He toured all over Europe with great success and was particularly big in England, where his operas (he was also a successful composer) were hits. He was a kind of Baroque all-purpose superstar with a reputation of being difficult and temperamental: stories of his eccentricities followed him around and were standard gossip fare (and you thought things were different in those days).

During a stint in Dresden, from about 1712 to 1722, Veracini wrote six hefty *ouvertures*, or suites, in the Franco-Italian style that seem ready at any moment to turn into symphonies. As with the parallel works of his contemporary Johann David Heinichen, the music is all very grand but not merely grand; it is stuffed with invention and superb wit, the very thing for a king, in this case the Elector of Saxony, who appointed both Heinichen and Veracini to positions in Dresden that Bach and Vivaldi had craved.

Five of the six *ouvertures* are included here, and, as in their album of Heinichen's Dresden concertos, the Musica Antiqua of Cologne musicians under Reinhard Goebel perform them with exceptionally high energy and tension. There is no letup to the excitement; every pause, tonal twist, or oddball counterpoint is treated as an extraordinary discovery, every phrase taken over the top. The effect is endlessly electrifying — although, as one grand *ouverture* follows another, ultimately exhausting. These pieces were not written to be listened to in a row.

Is Veracini as extraordinary as he sounds? Probably. This recording is a kind of Baroque revival meeting that serves the bizarre imagination and high technical prowess of one of the true oddballs of music history. If Veracini sounds like the latest pasta dish to you, listen to these performances — preferably one at a time — and you will come away with a very different view. *E.S.*

Collections

GORI WOMEN'S CHOIR

Archaica

SONY 66924 (62 min)

Performance: Endlessly fascinating
Recording: Excellent

One of the most vigorous trends in contemporary Eastern European music is folk-based, a *cappella* choral composition in which things ancient and elemental become startlingly modern. "*Le Mystère des Voix Bulgares*," which has been passed off as genuine folk music, is the most famous example, but this new recording by the Gori Women's Choir under the direction of Shalva Mosidze goes well beyond it in sophistication.

The music here, by several modern composers from the former Soviet republic of Georgia, none hitherto known in the West, abounds in dizzying chord constructions that are grounded in earnest texts, often about social protest. There's great variety, ranging from tone clusters reminiscent of Ligeti to earthy, descriptive pieces that use

DOES THX, DOLBY PRO LOGIC, DSP, AC3, AND MULTI-ZONE LEAVE YOU CONFUSED?

Home Theatre Systems

INC.

TAKES THE MYSTERY OUT OF PROVIDING THE BEST SOUND FOR YOUR DOLLAR!



HTS CARRIES ALL MAJOR BRANDS OF VIDEO PROJECTORS, SCREENS & LINE DOUBLERS STARTING AT \$3495



SURROUND SOUND... PROCESSORS FROM \$299 RECEIVERS FROM \$349



SUB WOOFERS, IN-WALL, THX, BI-POLAR & RIBBON SPEAKERS ARE OUR SPECIALTY! 30-DAY FREE IN-HOME TRIAL!



WE ARE NOW FEATURING "NEAR" HOME THEATER SPEAKERS

A.D.A. · A/D/S · AMPRO · APATURE · APOGEE · AUDIO ALCHEMY · BIC · CANTON · CELESTION · DAHLQUIST · DRAPER · DYNACO · FAROUDIA · HARMAN KARDON · JAMO · LUXMAN · MITSUBISHI · MONSTER CABLE · NEAR · NILES · PERREAUX · PROTON · RADIA · RUNCO · SANUS · SONANCE · SOUNDSTREAM · STEWART FILM SCREENS · VIDIKRON · AND MANY MORE!

NOW PLAYING AT

44 ROUTE 23N., LITTLE FALLS, NJ 07424

1-800-978-7768

FOR FAX TRANSMISSIONS CALL 201-890-9142

ALL PRODUCTS SOLD WITH COMPLETE MANUFACTURERS WARRANTIES

Stereo Review

SUBSCRIBER SERVICE



1(303)604-1464
FAX 1(303)604-7455

STEREO REVIEW
P.O. Box 55627, Boulder CO 80322

MOVING? Please give us 8 weeks advance notice. Attach label with your old address, and write in new address below.

RENEWING? Check box below and attach label with corrections marked, if any.

SUBSCRIBING? Check box and fill in coupon. For gift subscriptions attach a separate sheet.

**Send STEREO REVIEW
for 1 year at \$17.94**

New Subscription Renewal
 Payment enclosed Bill me

Canadian and foreign orders
add \$8 per year.

NAME _____

ADDRESS _____

CITY _____

STATE _____

ZIP _____

pure sound to suggest the experience of mountain hiking. All of these techniques come together in *Five Funeral Songs* by George Tchladize, with shimmering micro-tonal drones over which improvisatory melodies unfold along with hypnotically repeating glissandi. Some passages barely seem like music, so abstract are the evocative vocalizations.

The packaging is the only thing wrong with the CD: Sony has not provided texts, translations, or even synopses in some cases. This music is not designed simply to wash over you. It is very precise and considered in its expression, and it deserves and repays close listening. *D.P.S.*



HEIGH-HO! MOZART

DELOS 3186 (56 min)

Performance: Tongue firmly in cheek
Sound: Bright

The concept of this novelty album is so tacky that it almost couldn't fail to be amusing on some level: tunes from Disney classics arranged in the styles of classical composers. Thus the Seven Dwarfs' *Heigh-Ho!* is tarted up like a Mozart flute quartet, the Three Little Pigs' *Who's Afraid of the Big Bad Wolf* becomes a pizzicato polka à la Johann Strauss, and *When You Wish upon a Star* (from *Pinocchio*) finds new life as a lushly scored, if brief (under 5 minutes) tone poem that might have been written by Richard Strauss. Donald Fraser's arrangements are adroit, matching the originals with styles that fit them like Mickey's glove. The parodies are often shallow and obvious, but caricatures aren't supposed to be deep.

The orchestral numbers are performed nimbly by the English Chamber Orchestra, conducted by Fraser. The Shanghai String Quartet plays a faux-Brahms version of *Feed the Birds* (from *Mary Poppins*), and members of the quartet and flutist Eugenia Zukerman are responsible for *Heigh-Ho!* The Voices of Ascension pour their collective heart and soul into a plausible motet in the style of Thomas Tallis based on that rare liturgical text, *The Second Star to the Right* (from *Peter Pan*). Other selections feature such artists as pianist Carol Rosenberger, harpsichordist Anthony Newman, the Los Angeles Guitar Quartet, and the Millar Brass Ensemble.

"Heigh-Ho! Mozart" is a bright and cheerful piece of fluff, recorded with appropriate lightness, that observes the most important rule of parody by moving things along at a brisk pace. *J.J.*

Let Us Entertain You!

As a professional association of audio/video specialty stores, PARA sets the standards for high quality retail shopping. Member dealers know quality, service, and most of all, they know music and home theater.



PARA Home Theater Specialists

- ▼ PARA stores will take the time to ask about what you already own and suggest home theater components that will integrate into your current system.
- ▼ PARA home entertainment professionals are educated to explain the newest technologies in clear, friendly language, helping you get the best value for your money.
- ▼ Let us help you choose the system that's just right for you.



CALL 1-800 4-PARA 94 to find the PARA dealer nearest you!

Professional AudioVideo Retailers Association

The Largest Selection Of Name Brand Electronics At The Absolute Lowest Prices! From 20%-60% Off List!

SONY **Panasonic** **JVC** **BOSE**
HITACHI **Canon** **PIONEER** **Karaoke**
RCA **GO.VIDEO** **SHARP** **TOSHIBA**

name brand camcorders

all at the guaranteed lowest prices.

- SHARP VLE-42 4" Color LCD\$19
- Panasonic PV-IQ505 Hifi, Color VF.....Reduced!
- NEW! Digital Camcorders Reserve Yours Today!
- Hitachi Compact Hi 8 Color VF Stabilizer ...\$799
- Sony Camcorders at the guaranteed lowest price!



THE LARGEST SELECTION OF 3" & 4" LCD CAMCORDERS

8mm, beta, & vhs vcrs

all at the guaranteed lowest prices



- Sony Industrial 8MM EVO-520.....\$279
- Super Beta slow motion.....\$399
- Panasonic 4 Head Hi Fi Stereo.....\$219
- Toshiba Flying Pre-amp 6 Hr recording.....\$350
- PANASONIC PV-4366 S-VHS Hifi Shuttle \$349

PLEASE CALL FOR VIDEO EDITORS AND MIXERS
hi fi stereo receivers



- Dolby Pro logic 100 watts per channel\$199
- NEW Dolby Surround AC-3/Pro LogicCALL
- THX/Dolby Pro Logic Receiver.....\$799
- Dolby Pro logic 125 wpc, multi room-multi source programming, 5 Spkr outputs\$669

For the latest in digital technology
digital recorders

- Digital Compact Cassette
- Digital Audio Tape, DAT, Mini Disc, DCC, & PCM
- STARTING AT **\$499**



the home theater system

We have all the technology your looking for, Super Flat, SFT Perfect, Ultra Vision and more!



- 100" High Resolution LCD Front Proj.....\$1995
- 60" RCA PIP, Surround, Univ Remote\$1999
- 50" Dolby Pro Logic Rear Projection\$1999
- 45" Cinema Wide PIP Surround.....\$1599
- 35" Tube MTS Stereo & Surround.....\$999
- 25" Philips Table Top w/Remote\$259

RCA

DIGITAL SATELLITE SYSTEM
 NOW AVAILABLE WITH INSTALATION AROUND THE USA

- All your favorite cable programming like CINIMAX, HBO, TMC, SHOWTIME, ESPN, DISNEY and More!
- 175 Channel Capability
- CD Quality Surround Sound
- Laser Disc Quality Video Image
- Small 18 Inch Dish
- Fast Easy Installation available throughout the entire USA & Canada



Starting at \$599

laser combi players



425 lines of resolution & CD audio all wrapped into one package

- Pioneer CLDV-S60 Laser Karaoke..Reduced!
- NEW60 Disc CD Changer\$249
- 24 Disc CD Changer.....\$199
- 100 Disc CD Changer.....\$349
- CD & Laser Video with auto reverse \$379

To finish the system off a great pair of room shaking **loudspeakers** Bose, Advent, BIC & more!



- Two Rear & Cne Center Channel Pkg\$99
- Front Channel Bookshelf Speakers.....\$79
- Mitsubishi Dual Satellite Speaker & Subwoofer System\$199
- 6 Pc. Full Surround System w/subwoofer ...\$549

bookshelf mini systems

- Dual Cassette 24 CD Changer 200 watts...\$369
- Dual Cassette 3 CD Changer 100 watts.....\$299

We carry all your favorite makes and models. Please call for your best delivered price!



AUTHORIZED ELECTRONICS **SAVE**
ONE CALL DOES IT ALL

1-800-937-3537

SAMMAN'S ELECTRONICS 1166 HAMBURG TPKE. WAYNE, NEW JERSEY
 All prices quoted include Manufacturer's standard accessories & U.S. Warranty.
 All units are factory sealed. We ship within 24 hours. Customer Service 201-696-6531

WORLD'S LARGEST STORE

QUICK FIXES

BEETHOVEN: Piano Trio No. 7 ("Archduke")

BRAHMS: Piano Trio No. 1
Previn; Mullova; Schiff
PHILIPS 442 123 (75 min)

André Previn enjoys a fine rapport with his new partners, the violinist Viktoria Mullova and the cellist Heinrich Schiff, in a strikingly vital performance of the Brahms, charged with intensity and conviction in the especially mellow adagio as well as the fast movements. Their curiously understated "Archduke" is far less compelling, but it, too, exhibits a heartening level of musical interaction, and the recording is well balanced in both works. *R.F.*

BRUCKNER: Symphony No. 8

NDR Symphony (Hamburg), Wand cond. RCA 68047 (two CD's, 88 min)
The tempos in Günter Wand's third recording of the colossal Bruckner Eighth, derived from concerts in Hamburg's acoustically fine Musikhalle, are marginally slower than in his earlier readings. The orchestral strings sound wonderfully rich, but I find the brass a bit gritty. Overall, I still prefer Herbert von Karajan's Vienna recording, as

well as Wand's own more dynamic 1988 version taped in the Lübeck cathedral. *D.H.*

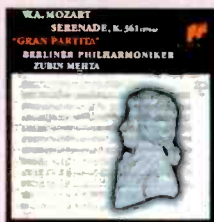

MOZART: Serenade for Winds in B-flat Major ("Gran Partita," K. 361)

Members of Berlin Philharmonic, Mehta cond. SONY 58950 (50 min)
Mozart's so-called "Gran Partita" serenade has not been without distinguished representation on CD, but Zubin Mehta and his thirteen associates from the Berlin Philharmonic Orchestra are very persuasive, and Sony has done an outstanding job of recording them. *R.F.*

SUK: A Summer's Tale

Royal Liverpool Philharmonic, Pesek cond. VIRGIN 45057 (52 min)
A Summer's Tale is a large-scale programmatic work by Dvorak's son-in-law, Josef Suk (1875-1935). Its five movements add up to a gorgeous display of post-Romantic symphonic style replete with tinges of

Richard Strauss, Russian orientalism, and Debussy. Lovely playing by the Royal Liverpool Philharmonic under Libor Pesek and very fine recorded sound. *D.H.*

OLGA BORODINA Songs of Desire

Larissa Gergieva (piano) PHILIPS 442 780 (54 min)
The well-planned program concealed under this CD's sexy title offers twenty-six songs of the Mighty Five — Rimsky-Korsakov, Borodin, Cui, Mussorgsky, and Balakirev. Warm and velvety tones of remarkable evenness characterize mezzo-soprano Olga Borodina's singing. Aside from some suspect intonation in *forte* passages, her work is admirable, and she is well supported by Larissa Gergieva's pianism. *G.J.*

LOS ROMEROS Spanish Guitar Favorites

PHILIPS 442 781 (74 min)
Los Romeros consists of Celedonio Romero, his sons Pepe and Celín, and his grandson Celino. The repertoire for this pleasant excursion across the generations and the centuries ranges from arrangements of Renaissance dances to Classical music by Boccherini and Sor to late-Romantic and twentieth-century pieces by Tárrega, Torroba, and Turina as well as the patriarch Celedonio himself. *E.S.*

Build it!

MCM Electronics®

Gone are the days of simply having left and right speakers. Today's entertainment systems call for rear surround, center channel, subwoofer and even remote satellite speakers. This presents problems with space and dollars if you only consider "off the shelf" speaker systems.

MCM Electronics is the source for all of your custom speaker building needs. We stock one of the largest assortments of speaker components available. Whether you are experienced or a first time builder, MCM has what you need.

See the entire MCM Electronics picture, Call today for your free catalog.

1-800-543-4330



MCM ELECTRONICS®
650 CONGRESS PARK DR.
CENTERVILLE, OH 45459-4072
A PREMIER Company

Hours: M-F 7 a.m. - 9 p.m., Sat. 9 a.m. - 6 p.m. EST.

Fast delivery to most of the U.S. from distribution facilities near Reno, NV and Dayton, OH.



CODE: SR11

WIN A **FREE** HOME THEATER SYSTEM
 GET A **FREE** 1 YEAR SUBSCRIPTION
 TO OUR ELECTRONICS NEWSLETTER



USA DIRECT

You won't find a better source for home electronics than USA DIRECT...
 all the quality items you want, all the leading brands you want—from A to Z

(800) 959-4434

**WIN A FREE HOME THEATER SYSTEM OR
 A \$100 SAVINGS CERTIFICATE**

PICTURED ON THE RIGHT ARE 5 COMPONENTS.

Correctly identify the models on a 3" x 5" card sent to the address below. Your name will be entered in a drawing for a chance to win the system FREE! We've already given you two model numbers — all you need is a total of 3 correct model numbers to qualify. If you qualify, your name will be entered in a drawing for a chance to win the system FREE!

AS AN ADDED BONUS, the first 25 correct entries received each week will automatically receive a \$100 Savings Certificate good on any purchase of \$500 or more from USA Direct.

Win This System!



SYSTEM INCLUDES:	
RCA DSS Satellite System	Retail \$ 699.95
JVC WIDE SCREEN TV, 13:9 projection 2 tuner PIP, full-motion split screen.	Retail \$ 4499.95
PIONEER ELITE CLD59 CD/CDV Laser Discplayer, AC-3 Ready	Retail \$ 900.00
SONY STRGX700ES 70 W x 3, 25 W x 2 Dolby ProLogic Receiver	Retail \$ 550.00
KLIPSCH complete 6PC home theater loudspeaker system including 8" powered subwoofer.	Retail \$ 999.00

Save over 35%

Total Retail Price \$ 7698.90
OUR PRICE \$ 4950.00



FREE MONTHLY NEWSLETTER

- New product reviews
- Inside industry news
- Direct international prices
- Exciting special offers
- Incredible monthly specials
- Detailed service contract info
- Tips on getting the most from on all your favorite brands your equipment.
- Hottest new technology products.

**FREE 5 yr. Combined Factory Warrantee &
 Service Contract**

WE OFFER MORE!

- **FREE** Shipping, Handling & Insurance
- **AMAZINGLY LOW PRICES**
- **FREE** Scheduled Maintenance
- **FREE** Price Protection Assurance
- **FREE** Electronic & Mechanical Performance Guarantee
- **Next Day Delivery Available**



USA DIRECT

535 MIDLAND AVENUE
 GARFIELD, NEW JERSEY 07026
 (800) 959-4434, Fax (800) 411-4434

**MASTERCARD, VISA,
 AMERICAN EXPRESS,
 DISCOVER & JCB CARD**

We will draw one of the correct entries on November 15, 1995, and the Grand Prize winner will be announced in the December 1995 issue of the USA DIRECT Newsletter. You may also write to us after November 15, 1995 at our address in Garfield, NJ to request the winner's name. Send your entry to us on a 3" x 5" card. All correct entries received by November 15, 1995 are eligible. Entries with any duplicated information will be disqualified. Only one entry permitted per household. Contest void where prohibited, taxed or restricted. All goods covered by original manufacturer's or importer's limited warranty and/or by comprehensive 5-year service contract. Some prices may be affected by prevailing currency exchange rates. Not responsible for typographical errors.

CIRCLE NO. 68 ON READER SERVICE CARD

LASER DISC

CONNECTION

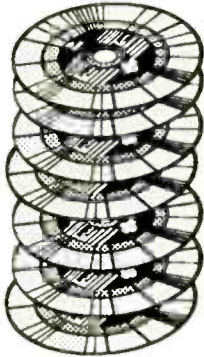

Ken Crane's LaserDisc

- We carry the largest Selection of LaserDiscs (Every title currently available!)
- 20% discount on *all titles!*
- FREE shipping! (UPS 2nd Day Air in the Continental U.S.A.)
- Most titles shipped same day!

Call for a FREE Catalog or visit our beautiful 8,000 square foot LaserDisc Store!

15251 Beach Blvd. Westminster CA, 92683
 1-800-624-3078 (Toll Free) • 1-800-626-1768 (In California)
 1-714-892-8369 (Fax)

CD STORAGE CONNECTION

The Ultimate STORAGE CABINET



VISA



The Cube
 by Lorentz Design

Stores 306 CDs
 or any combination
 of CDs, VHS, Cassettes, etc.

- Featuring our patented ALLSTOP STORAGE SYSTEM, no slots, no plastic molds, no wasted space • Full-extension drawer slides • From high quality oak veneers and hardwood • 23" H x 19 1/2" W x 17 1/2" D • Fully assembled • Stackable

Available in Light, Medium, Dark Oil Stain (\$225) & Black (\$235) - Plus shipping and handling.

To order or for free brochure

800-933-0403

Lorentz Design, Inc. • P.O. Box 277
 209 Parkway Ave. N. • Lanesboro, MN 55949
 FAX 507-467-2468

DIGITAL HOLLYWOOD ENTERTAINMENT

Available now on

Laserdisc

DELUXE WIDESCREEN PRESENTATION



(800) 994-DISC

FAX (714) 821-7458

CALL FOR A
FREE
 CATALOG TODAY!

Now Through December 31,
 1995, Receive

20%
 Off ALL Laserdiscs.

Digital Hollywood Entertainment
 6849 Via Sola Circle
 Buena Park, CA 90620
 (714) 821-7881
 FAX (714) 821-7458

Classified Advertisers...

Millions of your prime prospects can be found in the industry leading titles of *Hachette Filipacchi Magazines, Inc.*

To place a classified ad, simply call toll-free and reserve your space today!

1-800-445-6066
 (9am - 5pm EST)

In Canada : 1-212-767-5750

CD STORAGE CONNECTION

At last.....

the perfect way to store CD's; our CD box holds 60 CDs

in light or dark oak,
 @ \$69.00, or walnut,
 @ \$74.00, all plus \$7.00
 for shipping & handling.



Hills Products

P.O. Box 55 Candia, NH 03034 — call us at 1-800-247-2018 with orders — or for a free catalog of all our fine products!

CD CABINET



- NOW a very practical solution to storing your large library of CDs
- Our CD cabinets feature our patented EZ View "Flip and Pick" pull-out CD tray that allows you to store CDs in a vertical, face-forward position for easy viewing and selection.
- Our largest cabinet has storage for over 1000 CDs.

Write, Call or Fax for a free brochure

NEW AGE FURNITURE

2600 Fernbrook Lane • Minneapolis, MN 55447
 (800) 767-4653 • FAX: (612) 553-1371

Storage Solutions

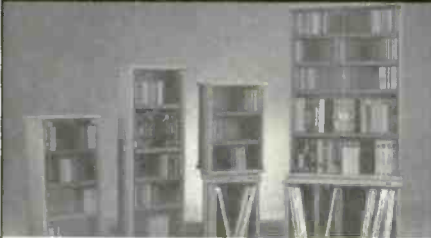

CD, Audio and Video Storage

Call or write for a free color brochure

1-800-858-9005

AGM Woodworking
870 Capitolio Way #5
San Luis Obispo, Ca. 93401
(805) 544-8668



- ▶ Fully Assembled!
- ▶ 100% Solid Oak!
- ▶ 30 Day Money Back Guarantee!
- ▶ Made in U.S.A.
- ▶ Smoked Glass Doors
- ▶ Adjustable Shelves
- ▶ No Hidden Costs
- ▶ Just One Low Price!

GLASSRACKS™



Theater in The Sound

BUY FACTORY DIRECT AND SAVE!

- Home theater systems of the highest quality metal and tempered, beveled glass.
- Several designs, all conceal wiring in rear column. Speaker stands also available
- Granite, black or white sand high impact polymer coatings. Deluxe audio top, \$25
- Solid Welded Construction
- 30 day home trial
- Free color literature

Glass Racks Incorporated (612) 452-7099 FAX (612) 452-4519
2890 Skyline Drive • St. Paul, Minnesota 55121

Made in U.S.A.



Patents Pending

CD STORAGE+™



No. A300 (Shown in Solid Brown Oak)

SORICÉ SYSTEMS Include...
Video, Cassette, LP, Laserdisc
and Component Storage Units.

- ❖ Our A300 Model shown stores 300 CD's.
- ❖ Impeccably crafted in these Premium Solid Hardwoods: Oak, Walnut, Teak or Cherry.
- ❖ Adjustable Shelves store any combination of CD's, Videos & Cassettes – all in One cabinet.
- ❖ Adjustable Solid Brass Bookends keep Discs & Tapes upright and in place.
- ❖ Cabinets can be stacked, wall mounted or left free standing.
- ❖ Optional Wood or Glass Doors are available.
- ❖ Enclosed back provides dust protection.
- ❖ Compact size: 39 1/2" H x 23 1/2" W x 7 1/2" D. Cabinet comes assembled.



PO Box 747-21, Nutley, NJ 07110

Credit Cards, Checks and Money Orders accepted.
30 Day Money Back Guarantee and a Full One Year Warranty on all Models.

For FREE Color Literature & Prices
on our Full Line of Quality Products

Call: 1-800-432-8005

Fax: 1-201-667-8688



CD-576 \$159.95

- Holds 576 CDs or 345 Audio Cassettes (top 2 tiers also hold 56 Video Cassettes)
- Solid Oak wood with hand rubbed finish
- Includes 8 dividers
- Assembles easily
- 58 1/4" H x 32 1/4" W x 10" D
- Also available in Black



CD-260 \$59.95

- Holds 260 CDs or 160 Audio Cassettes (top tier also holds 20 Video Cassettes)
- Solid Oak wood with hand rubbed finish or Black
- Includes 6 removable dividers
- Assembles easily
- 35" H x 22" W x 9" D



CDV-80 \$59.95

- Holds 80 Video Cassettes or 212 CDs or 128 Audio Cassettes
- Solid Oak wood
- Includes 4 removable dividers
- Assembles easily
- 34 1/2" H x 23 1/2" W x 8 3/4" D



CD TOWER \$69.95

- Holds 100 CDs
- Elegant styling
- Custom crafted with Cherry or Oak finish
- Stackable
- Convenient revolving feature

Free delivery in 48 states

Leslie Dame Enterprises, Ltd.
111-20 73rd Avenue
Forest Hills, NY 11375
Call (718) 261-4919 FAX: (718) 793-8804



Archetype Rack Systems

feature the latest in design. The heavy duty shelves are **FULLY** adjustable and vibration absorbing. **EXPANDABLE** and modular, the system may be arranged in almost any configuration. Available in several finishes including **SOLID** hardwoods.

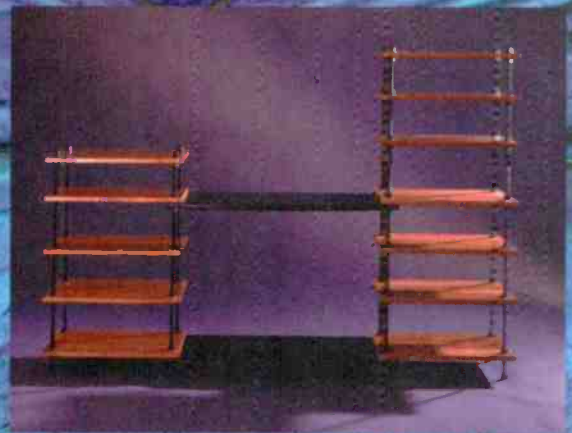

SALAMANDER DESIGNS

One Linden Place, Hartford, CT 06106

Phone 800-535-5659 • Fax 203-247-3456

Made in USA. Product Design Copyright © All Rights Reserved Archetype Systems, Trademark Salamander Designs

CLASSIFIED

For Advertising Information Call 1-800-445-6066, 9am-5pm EST

PLEASE NOTE: It is impossible for us to verify all of the claims of advertisers, including product availability and existence of warranties. To confirm that an advertiser is authorized to sell a product, we suggest you contact the manufacturer directly. Please review our *Tips for Mail Order Purchasers* in this section.

RECORDS

LV/CD/RECORD COLLECTOR'S SUPPLIES. Jewel boxes, record jackets, sleeves, storage boxes, 78 sleeves, dividers, much more! Free brochure. CABCO PRODUCTS, ROOM 641, POB 8212, COLUMBUS, OH 43201. (614) 267-8468.

NEEDLES/CARTRIDGES & Belts - Expert Consultations, All Major Brands, One of Largest Stocks in Country including Old/Obsolete Models. NEEDLE EXPRESS. 1-800-982-2620.

HALF MILE VINYL AFFORDABLE PRE-OWNED LP'S. SELECTED W/CARE CLEANED & GRADED. CALL FOR INFORMATION. SASE CATALOG/WANTS: BOX 98, EAST WAREHAM, MA 02538. (508)295-2508.

AUTHORIZED

SAVE 40% ON HIGH-END home speakers, subwoofers, amplifiers. FREE CATALOG! RTRD, 3021 Sangamon Ave., Springfield, IL 62702. 1 (800) 283-4644.

Straight Talk... for 36 Years

"One of America's Finest Audio/Video Stores"

SELECTION

AUTHORIZED DEALER
We stock 106 brands of Audio/Video and Car Stereo, only a few stores in America can make this statement and virtually all of us are located in college towns adjacent to hi-tech Universities.

Acurus	Nakamichi
Adcom	Niles Audio
a/d/a	Onkyo
Aion	Onkyo Integra
Alpine	Phase Tech
Aragon	Panamax
Atlantic Tech	PS Audio
Audio Control	PSB
AudioQuest	Rock Solid
B&K	Sanus
B&W	Sennheiser
Bell'oggetti	Sharp Video
Cal Audio Lab	Signet
Celestion	Snell
CWD	Sony
Denon	Sony ES
Dunlavy	Sound Anchor
Eaotic	Straight Wire
Forte	Sunfire
Hafner	Tara Labs
Kimber Kable	Target
KEF	Threshold
Klipsch	Velodyne
Lexicon	VTL
McCormack	Yamaha...&
Mirage	47 More at
Mitsubishi	KEEF'S Box 2
Monster Cable	Lawrence, KS 66044
M&K	12 Showrooms
NAD	M-T-W-T 10am-8pm
NEAR	F-S 10am-6pm

AUDIO/VIDEO
913-842-1811

EXPERIENCED, FRIENDLY ADVICE! FREE SHIPPING! MIRAGE, PS, CWD, CARY, KINERGETICS, KEF, PHILIPS, AUDIOQUEST, FRIED, KIMBER KABLE, QUAD, SPICA, STRAIGHTWIRE, MORE!! READ BROTHERS, 593-B KING, CHARLESTON, SOUTH CAROLINA 29403. (803)723-7276.

- ALCHEMY
- APATURE
- CARVER
- GRADO
- HAFNER
- HARMAN-KARDON
- KIMBER
- LEXICON
- MARANTZ
- M & K
- NAD
- NHT
- NILES
- PARADIGM
- PS AUDIO
- PSB
- SANUS
- SONY
- SONY ES
- SUMIKO
- THORENS

CAMBRIDGE • MASSACHUSETTS
617-547-2727



Q AUDIO
95 Vassar Street
Cambridge, MA 02139

BEAT THIS!

PINNACLE 149⁹⁰
AC-650 pr.



- Seen Elsewhere at \$269!!!
- | | | |
|-----------------|-------------------------|---------------------|
| Incus SS-4 | 4pr. Speaker Selector | \$79 ⁹⁰ |
| Infinity SM-122 | 3-Way Tower Speakers | \$349 ⁹⁰ |
| JBL P20 | 2-Way Bookshelf Speaker | \$149 ⁹⁰ |
| Incus GFS-6II | 2-Way Bookshelf Speaker | \$99 ⁹⁰ |

Call for the Best Prices on Home and Car Audio, Video & Small Portable Electronics.



1-800-TDK-SA90
e-mail: stereoadv@AOL.com

We are authorized for all brands listed in this ad and all carry US warranties.

BEST BUY'S ON ADVENT • ATLANTIC TECHNOLOGY • BOSE • B&W • BOSTON • CELESTION • POLK • PSB • PINNACLE • ADCOM • ONKYO • ROTEL • NAD • JAMO • DENON • HK & MUCH MORE!! DAVES 1-800-308-0354 NJ & NY 201-300-0224.

OUR 20TH YEAR! CALL 1(800) 826-0520. ★ NAD ★ SONY ES ★ ONKYO ★ CARVER ★ HARMAN KARDON ★ KEF ★ GRADO ★ LEXICON ★ ATLANTIC TECHNOLOGY ★ PSB ★ AUDIOCONTROL ★ MONSTER CABLE ★ NILES AUDIO ★ SONY DSS ★ THORENS ★ PROAC ★ PANAMAX ★ CWD ★ CELESTION JAMO ★ ALTEC LANSING ★ SANUS SYSTEMS ★ RECOTON ★ STAX ★ OMNI MOUNT ★ TARGET ★ SOUNDSTREAM ★ SOUND ANCHORS ★ KICKER ★ MTX ★ CLARION ★ ROCKFORD FOSGATE ★ SOUND SELLER, BOX 224, 2808 CAHILL, MARINETTE, WI 54143-0224.

the Sound Seller

Authorized Dealer For:

- | | | |
|-----------------------|-----------------|--------------------|
| • ADCOM | • KICKER | • PSB |
| • ALTEC LANSING | • LEXICON | • RECOTON |
| • ATLANTIC TECHNOLOGY | • MONSTER CABLE | • ROCKFORD FOSGATE |
| • AUDIOCONTROL | • MTX | • SANUS SYSTEMS |
| • CARVER | • NAD | • SONY DSS |
| • CELESTION | • NAKAMICHI | • SONY ES |
| • CLARION | • NILES AUDIO | • SONY VIDEO |
| • CWD | • NITTY GRITTY | • SOUND ANCHORS |
| • GRADO | • OMNI MOUNT | • SOUNDSTREAM |
| • HARMAN KARDON | • ONKYO | • STAX |
| • JAMO | • PANAMAX | • TARGET |
| • KEF | • POLK AUDIO | • THORENS |
| | • PROAC | |

2808 Cahill Road, P.O. Box 224
Marinette, WI 54143 • (715) 735-9002

1-800-826-0520

SAVE - BUILD YOUR OWN SPEAKERS! We have all the components you need - design books also. MENISCUS, 2575 28th St. S.W. Wyoming, MI 49509. (616) 534-9121.

FOR SALE

PLEASE NOTE:

A ★ AFTER A PRODUCT INDICATES THE ADVERTISER IS AN AUTHORIZED DEALER FOR THAT PRODUCT.

LOW PRICES!!! ●●●NAD, Velodyne, NHT, Snell, B&K, Polk, DENON, Carver, KEF, Onkyo, M&K, Parasound, PSB, Nakamichi, SOUND SHOP (360) 692-8201.

NEW UNIVERSAL CAMCORDER BATTERY CHARGER and CONDITIONER!



Just \$48.95 Plus \$7.95 S/H
MC/Visa accepted

- * Quick charges in as little as 20 minutes
- * Fits virtually all camcorder batteries.
- * Discharges battery to eliminate "memory".
- * Charges nickel cadmium, nickel metal hydride, lead acid, lithium.
- * Works with 4.8/6/7.2/9.6/10/12 volt batteries.
- * AC/DC operation.



(800) 408-2020

23679 Calabasas Rd. #343
Calabasas, CA 91302

DJ & Nightclub Sound, Lighting & Video CATALOG

FREE 88-Page Catalog with a huge selection of name brand professional gear for DJ's, Clubs & Musicians all at discount prices!

Call Today 800-945-9300

Mail Order Center: 11711 Monarch St. Garden Grove, CA 92641
Retail Super Store: 13110 Magnolia St. Garden Grove, CA 92644 (714)-530-6760



PRO SOUND & STAGE LIGHTING™

OUR 19th YEAR!

FOR SALE

WE KNOW WHAT YOU WANT

ALPINE BOSE SONY ES
ATLANTIC DENON YAMAHA
TECH MARANTZ ONKYO
CARVER MOBILE ES HK
BAZOOKA PIONEER
INFINITY NILES
KENWOOD B & O
VELODYNE ADS
MB QUART NHT
SONANCE
MONSTER

800-311-0392
WE BEAT THEIR PRICES.
WE DELIVER AS PROMISED.
DO THEY?
NEW WORLD AUDIO
40 GAIN DRIVE
BRENTWOOD, NY 11717
FULL USA WARRANTY

Buy the perfect system.

Call us first and ask us how to buy the perfect system. Our staff is widely recognized in the industry as being highly knowledgeable and the most courteous. From state-of-the-art audio to sophisticated home theater systems, we carry only what we feel is the best. To get started, call us today... and ask us how.

REFERENCE AUDIOVIDEO

ASK US HOW.

800 947-HoToBb
310 517-1700 SO. CALIF.
310 517-1732 FAX

18214 DALTON AVENUE, DEPT 5
GARDENA, CA 90248

AUTHORIZED DEALER: AKG • ATLANTIC TECHNOLOGY • AUDIBLE ILLUSIONS AUDIOQUEST • AUDIO ALCHEMY • AUDIO CONTROL • BEYER DYNAMIC • BOSE CAL AUDIO LABS • CARVER • CELESTION • CLEARFIELD • COUNTERPOINT • CWD DAHLQUIST • DCM • FARODIA • FOSGATE • GENESIS • GRADO • HAFNER HARMAN KARDON • HUGHES/SRS LABS • INFINITY • JAMO • JBL • LEXICON MAGNUM DYNALAB • MELOS • MERIDIAN • NAD • NESTOROVIC • NILES • ONKYO PARASOUND • PHILIPS • PIONEER • POWER WEDGE • PROTON • PROAC • PSB ROOMTUNE • SONANCE • SONIC FRONTIERS • SONY • STAX • TARGET • THORENS TICE • VPI • XLO and more...



WE'RE BIG ON HOME THEATRE

RELIANCE AUDIO/VIDEO/CAR

AUTHORIZED BRAND NEW FACTORY SEALED FULL MANUFACTURERS USA WARRANTY!

2898 N. UNIVERSITY DR. #35
CORAL SPRINGS, FL 33065 FAX (105) 340-1945
RETURN POLICY: 14 DAY TRIAL FOR DEFECTIVES ONLY

OVER 200 MAJOR BRANDS CALL US LAST!

WE'RE CRAZY 'NUFF TO BEAT ANY DEALER'S PRICE!
VISA MASTERCARD DISCOVER

1-800-348-7799

WHOLESALE CONNECTION

To Order Call **1-800-226-2800**

Receivers			Home Speakers		
JVC			BOSE		
RX517	Call	RX8SD	Call	AM3 II	Call
RX717	Call	RX9SD	Call	AM5 II	Call
RX817	Call	RX10SD	Call	AM7 II	Call
TECHNICS			INFINITY		
SAGX490	Call	SAGX790	Call	LS12	Call
SAGX690	Call	SATX1010	Call	100 BK	Call
PIONEER			MINI SYSTEMS		
VSX454	Call	VSX0704	Call	RS225	Call
VSX504	Call	VSX0903	Call	RS325	Call
VSX604	Call	VSX03S	Call	RS425	Call
KENWOOD			PINNACLE		
KRV6070	Call	KRV8070	Call	SM125	Call
KRV7070	Call	KRX1000	Call	SM105	Call
HARMAN KARDON			BIC		
AVR30	Call	AVR20	Call	AC500	Call
AVR25	Call	FL8400	Call	AC600	Call
CALL FOR OTHER BRANDS			Powered Subwoofers		
CD Players			INFINITY		
JVC			SERVOSUB		
XLF215	Call	XLMS5D	Call	INFINITY	Call
XL417	Call	XLMC301	Call	BU1	Call
TECHNICS			PSW101		
SLPD787	Call	SLPD987	Call	BIC	Call
SLPD887	Call	SLPD1010	Call	AIWA	Call
KENWOOD			TSWS		
DPR4070	Call	DPR6070	Call	KENWOOD	Call
DPR5070	Call	DPJ1070	Call	SW300	Call
PIONEER			Mini Systems		
PDM423	Call	PDF1004	Call	JVC	
PDM703	Call	DPF904	Call	MXC220	Call
CALL FOR OTHER BRANDS			MXC330		
Tape Decks			MXC550		
JVC			AIWA		
TDW317	Call	TDW7SD	Call	NSXV10	Call
TDW717	Call	TDV661	Call	NSX20	Call
TECHNICS			NSX50		
RSTR262	Call	RSTR474	Call	NSXV70	Call
RSTR373	Call	RSTR575	Call	KENWOOD	
KENWOOD			UD403		
KXW4070	Call	KXW8070	Call	UD553	Call
KXW6070	Call		Call	Car Stereo	
PIONEER			JVC		
CTW404R	Call	CTW704R	Call	KDGS40	Call
CTW604R	Call		Call	KDMK66RF	Call
CALL FOR OTHER BRANDS			PIONEER		
DAT RECORDER			DEH40DH		
Portable, Home			Call	DEH47	Call
MINI DISC RECORDER			Call	CDXFM67	Call
Portable, Home			Call	CEHF50DH	Call
Portable CD Players			Call	DEH515	Call
SONY			Call	KEHP580	Call
D242CK	Call	D842K	Call	DEHP715	Call
D245	Call	D844K	Call	DEHP815	Call
D421	Call	D848K	Call	KENWOOD	
KENWOOD			KDC5003		
DPC341	Call	DPC651	Call	KDC6003	Call
DPC451	Call	DPC951	Call	KDC7003	Call
CALL FOR OTHER BRANDS			KDC9003		
Telephones			KDC603FM		
SONY			CAR AMPLIFIERS ALL MODELS		
SPPQ210	Call	SPPA250	Call	CAR SPEAKERS...ALL MODELS	
SPPS20	Call	SPPA450	Call	Radar Detectors	
PANASONIC			BEL		
KXT9500	Call	KXT4365	Call	745ST1	Call
KXT4600	Call	KXT3965	Call	7451	Call
Camcorders			WHISTLER		
JVC			1430SWH		Call
GRS29	Call	GRAX800	Call	1460SWH	Call
GRAX900	Call	GRAX700	Call	UNIDEN	
CANON			LRD9900		Call
ES2000	Call	ALL MODELS	Call	LRD2150	Call
OTHER BMM BRANDS AVAILABLE			LRD2300		Call
Call For Brands & Models Not Listed			Laser Discs		
24 HR. FAX (718)997-6652			PIONEER		
P.O.'s Welcome			CLDD504		Call
HRS: MON-SAT, 9 A.M. - 6 P.M. Est. Prices subject to change. Prices exclude shipping & handling. Not responsible for typographical errors. MasterCard, Visa, American Express and C.O.D. accepted. Products come with W.C. Warranty. We ship UPS & FEDEX.			CLDD704		Call
Wholesale Connection 63-48 108th St. Forest Hills, NY 11375			CLDS104		Call

1 (800) 229-0644

RECORD PLAYER NEEDLES AND CARTRIDGES. World's Largest Selection and Lowest Price!!



Proud to promote Audio Technica, Audioquest, Bang & Olufsen, Goldring, Grado, Ortofon, Shure, Signet, Stanton, Nitty Gritty, Last, Discwasher and more!
M-Sat 10-7 Sun 12-5
419 14th Avenue SE
Minneapolis, MN 55414
(612) 378-0543 FAX: (612) 378-9024

Jerry Reakin's Needle Doctor

NOISE CONTROL! ROOM ACOUSTICS! Products • Answers • Catalogs • Advice. Control Unwanted Sound/Enhance Room Acoustics! We help lower dB's. Transmission, Reverberation! Call today! Quiet tomorrow! ACOUSTICAL CONSULTANTS OF AMERICA, INC. 1-900-89-NOISE. \$2.89/min. Your interactive Audio Information Service.

THREE BEST \$1,500 LOUDSPEAKERS!!! THX HOME THEATER!!! B&W - Alon* - Celestion* - KEF - Signet* - Fosgate* - Citation - Alchemy* - Mirage - Harman/Kardon* - Bang & Olufsen - Denon - Adcom - Polk - McCormack* - Eminent Technology* - Carver* - Unity - Velodyne - VMPS* - Angstrom - AMC - + 29 More Brands - Honest Advice! TECH ELECTRONICS (904) 376-8080.

WANTED: McIntosh and Marantz tube type Hi-Fi. and old JBL. Altec, Tannoy, EV Patricia and Western Electric speakers. David 1-800-356-4434.

SINGERS! REMOVE VOCALS
Unlimited, Low Cost, Instantly Available
Background Music from Original Standard Recordings! Does Everything Karaoke does... Better and gives you the Thompson Vocal Eliminator!
Free Brochure & Demo Tape
LT Sound Dept SR-1
7988 LT Parkway
Lithonia, GA 30058
24 Hour Demo/Info Request Line (404)482-2485 Ext 50
When You Want Something Better Than Karaoke!

MOVIES/FILMS/VIDEOS

FREE SEARCH SERVICE: every title worldwide. Buy • Sell • Trade • Rent • Auction. Anytime: 1-800-649-7309, FAX: 1-770-227-0873.

VIDEO DUPLICATION/CONVERSIONS

If you need Video Tapes Duplicated or Foreign Tapes Converted, call High-Tech Productions 1-800-662-8336.

BEST 5 GA. SPKR. WIRE EVER!...Under \$30.00 a ft. Very neutral, terminated to 10 GA. Custom lengths available. Only \$4.50 a ft. + shipping & handling. Leave Ph. # for orders. P.S.I. (NEW PHONE #) (503) 359-0380. 14-Day Trial.

BLANK TAPES

1-800-TAPE WORLD or 1-800-245-6000
 We'll beat any price! 5.95 SHIPPING • FREE CAT.

SONY	MAXELL	TDK	FUJI
DAT-120 7.49	XLI-90 6.99	D-90 7.99	1-160HQ 2.79
DAT-124 PRO 9.99	XLI-S 9.00	SA-90 5.99	SVHS-T120 6.49
T-120V 2.09	T-120 HXG 2.79	SAX-90 1.99	SVHS-T160 8.99
L750BHG 3.99	ST-120 6.99	SAX-100 2.49	HI 8 120 5.99
DENON	DAT-124 7.99	D-120 HXG 2.49	MC 1120 10.99
DAT-120 5.99	SM CD 74 7.99	DAT-120 6.49	MC 1120 1.79
DAT-60 1.89	VE II 30 8.99	CDR-74 8.99	ST120 5.99

TAPE WORLD 220 SPRING ST. BURLINGAME, CA 94010 FAX 415-283-8296
 OVER 500 DIFFERENT, SAME DAY SHIPPING, M-F, 8-5

CAR STEREO

A.R. IS HERE - CALL FOR FREE SHIPPING - CHEAP PRICES ON ADS, ALPINE, AUDIO CONTROL, BAZOOKA, BLAU, BOSTON, CLARION, DENON, JBL, KENWOOD, KICKER, MB QUART, ORION, PIONEER, POLK, PPI, SOUND STREAM & MORE. SURROUND SOUND - MINI SYSTEMS. SOUND IDEAS, P.O. BOX 124, COMMACK, NY 11725. (516) 864-6548, FAX (516) 864-6437.

WANTED TO BUY

LP's & CD's BOUGHT & SOLD: Classical, Rock, Jazz, Audiophile, Etc. PRINCETON RECORD EXCHANGE, 20 Tulane St., Princeton, NJ 08542 (609) 921-0881.

CASH for USED AUDIO & VIDEO EQUIP BUYING and SELLING by PHONE CALL for HIGHEST QUOTE (215) 886-1650 Ext. SR. Since 1984. The Stereo Trading Outlet, 320 Old York Road, Jenkintown, PA 19046.

McIntosh and Marantz tube type Hi-Fi and old JBL, Altec, Tannoy, EV Patrician and Western Electric speakers. David 1-800-356-4434

WANTED TO BUY RCA CED Stereo Video Disc player model SJT200 or SJT400 Call 1-800-358-6784 ext. 1245

LOUDSPEAKERS

SPEAKER CATALOG

Parts Express is a full-line distributor of electronic parts and accessories geared toward the consumer electronics industry and the technical hobbyist. We stock an extensive line of speaker drivers and accessories for home and car. Call for your FREE 212 page catalog today.



Parts Express™
 340 E. First Street
 Dayton, Ohio 45402-1257
 Phone: 513/222-0173
 Fax: 513/222-4644

1-800-338-0531
 Source Code: SRM

STATE OF THE ART CROSSOVER NETWORKS. UPGRADE ANY SPEAKER. SOFTWARE AVAILABLE FREE DESIGN GUIDE. ALLPASS TECHNOLOGIES, INC., 2844 CHARMONT DR. APOPKA, FL 32703-5972 (407) 786-0623

D.I.Y. NEW FOAM KITS

FOR TECHS AND TECH DON'T KNOWS.

NEW-FOAM

CALL TOLL FREE

Speaker Repair & Replacement Parts Nationwide Service Since 1979

1-800-NEW-FOAM = 1-800-639-3626 NATIONWIDE SPEAKER REPAIR, PARTS, AND ACCESSORIES. Call us with your speaker problems. VISA/MC/AMEX/DISC.

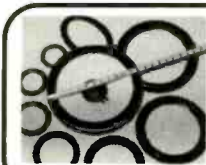

ROTTEN FOAM EDGES BEST WARRANTY - GUARANTEE!

- Factory Authorized Repair ALL Brands: JBL, BOSE, EPL, ADVENT, CV, INFINITY, EV, AR & More!
- Best Selection, USA Made Surrounds, Cones, Diaphragms, Replacement Parts
- Foam Rot Preventative.
- DIY Surround Kits Save Big \$\$\$

CALL TOLL FREE! (24 HRS.)

1-800-767-4041 = SIMPLY SPEAKERS. MC/VISA/DISC/AMEX. DIY KIT INCLUDES ILLUSTRATED INSTRUCTIONS, ADHESIVE, TECHNICAL SUPPORT. WE MATCH PRICES!!

Repair Foam Rot Yourself!

- Save hundreds of dollars w/orig. kit!
 - Kits to fit any speaker - Advent, AR, JBL, Bose, Intin., EV, etc.
 - Inc. surrounds, adhesive & instructions
 - MC/VISA/Discover - No Cods
 - Call last for Best Price
 - Order by phone 24 hrs 704-697-9001
- or call Toll Free **800-747-3692**
 P.O. Box 1088 • Flat Rock, NC 28731



STAPP
 AUDIO TECHNOLOGIES

MISCELLANEOUS

CLASSICAL MUSIC LOVERS' EXCHANGE* Nationwide link between unattached music lovers. Write CMLC, Box 31, Pelham, NY 10803. (800) 233-CMLS.

TERMPAPER assistance. 19,278 papers available! 306-page catalog—rush—\$2.00. Research, 11322 Idaho, #2065X, Los Angeles, 90025. TOLL FREE HOTLINE 800-351-0222. (or 310-477-8226).

EASY WORK! EXCELLENT PAY! Assemble products at home. Call toll free. 1-800-467-5566. EXT. 11331.

Control Noise, Room Acoustics!

Enhance acoustics, control dB's, reverb, more!
 Products • Answers • Catalogs • Advice
 Call today! Quiet tomorrow!
 **1-900-89-NOISE \$2.89/min.**
 Acoustical Consultants of America, Inc.

CONSUMER NOTICE!

NHT AND ACOUSTIC RESEARCH (AR) DO NOT SUPPORT THE PURCHASE OF OUR PRODUCTS FROM UNAUTHORIZED RETAILERS. CONSUMERS MUST BE AWARE THAT SUCH A PURCHASE WILL VOID THE MANUFACTURER'S WARRANTY AND MAY ADVERSELY AFFECT SERVICE SHOULD A REPAIR BE NECESSARY.

PROTECT YOUR INVESTMENT! BOTH NHT AND AR HAVE ESTABLISHED DEALER NETWORKS THAT PROVIDE QUALITY SERVICE BEFORE AND AFTER THE PURCHASE. IF YOU HAVE ANY DOUBT THAT THE DEALER YOU ARE CONSIDERING IS AUTHORIZED. PLEASE CALL US AT:

1-800-NHT-9993 OR 1-800-969-AR4U

CABLE TV

CABLE TV DESCRABLERS. SAVE MONEY, DON'T RENT! NOBODY BEATS OUR PRICE! CALL US LAST FOR THE BEST PRICE!! ALL BRANDS 24 HOUR SHIPPING. VCI 1-800-677-0321.

CABLE T.V. CONVERTERS & ACCESSORIES. Fair Prices. Quality Service, & 14 years Experience Gives Us The ADVANTAGE. CALL 1-800-952-3916 Visa/MC/Amex/Disc/COD. ADVANTAGE ELECTRONICS, INC., 1125 Riverwood Dr., Burnsville, MN 55337. MEMBER OF NCCA.

CABLE T.V. CONVERTERS & DESCRABLERS: Replacements for most models. 30 Day Trial—1 Year Warranty! Dealer Inquiries Invited. Visa/MC/Disc/Amex/COD FOR QUALITY, PRICE & SERVICE CALL: 1-800-259-1187. Eagle Electronics Inc., #1, 1301 Railhead Blvd., Naples, FL 33963. No Florida Sales.

CABLE DESCRABLERS. BARGAIN HEADQUARTERS. WHOLESALE PRICES. ABSOLUTELY THE LOWEST PRICES! MONEY BACK GUARANTEE. NOBODY BEATS US! R P ELECTRONICS: 1-800-304-3604.

CABLE DESCRABLERS—BUY DIRECT! ROCK BOTTOM PRICES. #1 IN CUSTOMER SERVICE & LOW PRICES! THE CABLE OUTLET: 1-800-203-7077.

REVOLUTIONARY TECHNOLOGY. Does all Boxes - For Free Catalog Please Call Mega Electronics 1-800/676-6342.

LINK YOURSELF TO THE FUTURE WITH OUR EXPERIENCE! CABLE TV CONVERTERS & DESCRABLERS. QUALITY, SERVICE & SATISFACTION GUARANTEED! VISA/MC/AMEX/C.O.D. ACCEPTED. QUANTITY DISCOUNTS. CABLE LINX, INC., MINNEAPOLIS, MN: 1-800-501-0095.

WE'LL BEAT ANY PRICE ON CABLE CONVERTERS & DESCRABLERS. SAVE ON CABLE RENTAL & CONNECTION CHARGES. VISA/MC/DISCOVER/COD. QUALITY 1(800)-72-BOXES.

Index to Advertisers

Reader Service No.	Advertiser	Page Number
32	Acoustic Research	C3
5	Adcom	21
1	Adcom	66-67
3	Alpine	99
—	America Online	100a,b
2	API/Energy	93
—	Bacardi	C4
78	Bell' Oggetti	83
—	BMG CD Club	56a,b
—	Bose	16a,b,59
—	Bose—Wave Radio	109
—	Boston Acoustics	39
6	Cambridge SoundWorks	6-7, 42-43, 63, 64, 65
13	Camera World	133
17	Chase Technologies	35
—	Columbia House	15, 46
—	Continuity Venture Partners	117
12	Crutchfield	114
15	Definitive Technology	24-25, 26, 27, 29
—	Denon	32-33
25	Digital Phase	40
—	Electronic Wholesalers	139
—	Electronic Depot	136
—	Esquire Watch	111
—	Ford Electronics	53
—	Ford Mustang	2-3
—	Home Theater Systems	137
—	Jack Daniel's	5
30	J&R Music World	122-125
83	KEF	105
81	Kenwood	C2-1
35	Klipsch	112
—	Lonestar Technologies	117
37	M&K	88
—	Marantz	91
—	Marlboro	36-37
39	MCM	140
33	Mitsubishi	76
41	Mobile Fidelity	106
40	Mobile Fidelity	115
—	Movado Watch	23
82	NAD	41
43	New West	128
50	NHT	19
42	NuReality	103
47	One Call	131
44	Onkyo	45
—	PARA	138
48	Paradigm	49
45	Paradigm	51
—	Parasound	11
52	Pinnacle	14
—	Pioneer—Car	94-95
—	Pioneer—Home	9
55	Polk Audio	13
63	Polk Audio	73
51	Polk Audio	75
—	PolyGram	12, 121
53	Rock Solid	10
60	Samsung	30-31
54	Sennheiser	52
—	6th Avenue Electronics	127
—	Smirnoff	61
65	Sound City	134-135
—	Technics	4
—	Uncle's Stereo	132
68	USA Direct	141
—	U.S. Army	119
69	USSB	79
10	Vandersteen	116
61	Velodyne	47
—	Yamaha	86-87

THE HIGH END

PETER W. MITCHELL

The Car as Acoustical Laboratory

The phrase "high end" is often used to describe the best living-room and home-theater systems but is not often heard in the context of car stereo. This is not a question of money; the autosound industry has become a giant business. Nowadays consumers spend billions of dollars annually for car audio systems, much more than for the stereo equipment in their living rooms and dens.

As a listening environment, the automobile has severe drawbacks. Subtle aspects of sound are obscured by the high level of ambient noise at highway speeds. (In car-stereo competitions this problem is avoided by listening with the car parked and the engine turned off.) And since car speakers are usually located at the listener's sides, in the doors, a well-focused stereo image is difficult to obtain. Sounds that should be imaged at stage-center are often reproduced with a wide, unstable, or off-center image.

For my daily commute I walk to my home office, so I don't have an elaborate audio system in my own car. But in the course of testing many automotive speakers and subwoofers, I have found the car environment to be an interesting acoustics laboratory. Some aspects of loudspeaker performance in the car are dramatically superior to normal living-room stereo.

To discover some of these differences for yourself, listen to familiar recordings through a good home audio system, then listen to the same recordings through a high-quality car installation. A typical result is that recorded hall ambience seems particularly spacious and enveloping in the car, while individual voices and instruments are vividly clear, intimate, and detailed. In these respects the sound from a topnotch car system often resembles that of headphones, or of the "near-field" listening arrangement that I discussed here in August.

Perhaps the most dramatic advantage of car audio is its potential for deep bass that combines vivid clarity with gut-massaging impact. Note that I am specifically *not* talking about "boom" cars whose bass waves vibrate the car's sheet metal and annoy neighbors a block away. I'm talk-

ing about bass reproduction that goes extremely deep and is very accurate, with pressure waves that you can actually feel on your skin.

A 10-inch woofer in a 2-cubic-foot box, when measured outdoors or in an anechoic chamber, typically produces uniform output down to about 50 Hz. At lower frequencies its response rolls off at 12 dB per octave. In a living room the woofer's response is altered by standing waves that produce 10-dB peaks and valleys at common bass frequencies. If you put the same 10-inch woofer in a car it becomes a subwoofer: Standing waves create peaks and dips from about 100 to 500 Hz, but the low bass, instead of rolling off, remains strong to below 20 Hz.

What causes this difference? The car

in the negative half of its next cycle, resulting in a cancellation.

At frequencies lower than the fundamental eigentone, the room is smaller than a half-cycle of the wave. The wavelengths are so long that there simply isn't enough space in the room for the pressure waves to propagate freely through the air. At these low frequencies the behavior of a woofer can be understood most clearly in terms of hydraulics rather than acoustics. When the woofer cone moves forward into the room, it produces a positive increase of pressure throughout the room. When the cone moves back, it produces a rarefaction, or a reduction of pressure, throughout the room. Thus, the sound pressure in the room corresponds directly to the woofer cone excursion.

Let's translate that into actual speaker behavior. A woofer cone is a direct radiator. When the frequency of the input signal is halved, the cone moves only half as fast and only half as far. If a driver is designed to produce flat response in free air, it makes up for its slower motion by quadrupling its cone excursion with each halving of frequency. Most speakers behave this way in the flat part of their range.

If we design an ideal woofer to deliver flat response down to 20 Hz in free air, and place it in a small room, something interesting happens at frequencies below the fundamental eigentone. Since sound

According to traditional hi-fi myth, small rooms don't support low frequencies.

The truth is just the opposite: Small rooms actually boost the deepest bass.

environment. The passenger cabin of an automobile is a small room, with major dimensions of 6 feet or less. According to a traditional hi-fi myth, small rooms don't "support" low frequencies whose wavelength is longer than the room. But the truth is just the opposite: Small rooms actually boost the deepest bass.

In any closed room the rules of room acoustics apply down to the frequency of the lowest standing wave, or "eigentone." (This is approximately 100 Hz in a car, or about 30 Hz in a living room.) At this frequency each pressure wave produced by the woofer travels the length of the room, bounces off the opposite wall, and returns to the woofer just in time to be reinforced by the next cycle of the waveform. This reinforcement produces a standing-wave peak at the fundamental eigentone frequency; other peaks occur at whole-number multiples of that frequency. At intermediate frequencies, the reflected positive pressure wave returns when the woofer is

pressure corresponds directly to cone excursion, the quadrupling of cone excursion in each octave would cause the low-frequency response to rise at 12 dB per octave. In effect, the "acoustic transfer function" for an ideal speaker in any closed room includes a bass rise below the frequency of the lowest eigentone. Many speaker designers are not familiar with this phenomenon, because in a living room the boost may be significant only below about 20 Hz. But in a car the entire deep-bass range is boosted.

This may seem to be a complex story, but its practical effect is easy to sum up. A woofer's response normally rolls off below resonance, but in a car this rolloff is neatly compensated for by the small-room bass rise. If the woofer is designed to have a gradual and well-controlled low-bass rolloff in the lab, its response in a car can remain strong to below 20 Hz.

Next month: group delay, a measure of bass quality. □

3 THE AR VALUE STORY

(Acoustic Research's invention of the modern home loudspeaker in 1954 truly revolutionized the audio industry, by making high-fidelity sound suddenly affordable for all of America to enjoy. Today, AR loudspeakers continue this tradition of unprecedented sonic value by engineering loudspeakers with only the fundamental speaker technology essential to reproducing music as accurately and beautifully as the original source.)

Design

AR Value:
\$199-\$1299 a pair



(AR believes the real value of a quality loudspeaker is best defined by how well it performs in real-world use. For this reason, AR loudspeakers' dispersion patterns are designed to interact with the pre-existing boundaries in your room (walls, bookshelves, furniture, etc.) for optimum performance and easy placement. AR's *Exposed Dome Driver Technology* disperses sound more evenly over a wider listening area for a more natural sound and proper tonal balance from more listening positions in the room.

Different listeners have different tastes, so AR 3-way loudspeakers' left and right cabinets incorporate a mirror-imaged Vertical Symmetry Array design. When placed with the drivers along the inside edge, the speakers deliver a tightly focused sound. When reversed, they produce a more open, spacious sound - providing even greater listening flexibility.)

Flexibility

(Flat frequency response. Low distortion. High power handling. Exceptional bass extension. Musicality.

Uncompromised sonic accuracy has been an AR value for more than 40 years. AR's primary method of attaining sonic accuracy remains to this day *True Acoustic Suspension Technology* and *Exposed Dome Driver Technology*.

Unlike more common designs, *True Acoustic Suspension Technology*, an AR invention, utilizes the natural elasticity of air sealed inside the cabinet enclosure to more precisely and evenly control the excursion (back and forth movement) of the woofer. Utilizing high compliance surrounds, rigid felted paper cones and long-throw woofers, *True Acoustic Suspension Technology* is responsible for AR's exceptionally tight, controlled bass, excellent power handling capability, minimum distortion, and thunderous bass from remarkably small cabinet enclosures.

Midrange and high frequencies are more accurately reproduced due to *Exposed Dome Driver Technology*, another AR innovation. Although the exposed dome driver functions electrically in the same manner as a more traditional cone transducer, the radiating element is a domed surface which is less prone to distortion at high frequencies and offers smoother response throughout its operating range. Additionally, the dome driver's inherently larger voice coil offers increased power handling, dynamic range and detailed response.)

Performance



We wrote the book on the bookshelf loudspeaker.

For the AR dealer nearest you, call 1-800-969-AR4U.

JUST ADD BACARDI



Bacardi
LIGHT
SILVER LABEL
BACARDI
Pron Superior
BACARDI CORP.
SAN JUAN, P.R.
40% ALC. BY VOL.
PUERTO RICAN

Bacardi rum. Made in Puerto Rico. BACARDI, THE BAT DEVICE, AND THE WAVE DEVICE ARE REGISTERED TRADEMARKS OF BACARDI & COMPANY LIMITED. ©1995 BACARDI IMPORTS, INC., MIAMI FL. 40% ALC. BY VOL.

